



(19) **United States**
(12) **Patent Application Publication**
Vidal

(10) **Pub. No.: US 2012/0019371 A1**
(43) **Pub. Date: Jan. 26, 2012**

(54) **APPARATUS AND METHOD TO FACILITATE UNIVERSAL REMOTE CONTROL**

Publication Classification

(75) Inventor: **Alberto Vidal**, Los Gatos, CA (US)
(73) Assignee: **Apple Inc.**, Cupertino, CA (US)
(21) Appl. No.: **13/251,182**
(22) Filed: **Sep. 30, 2011**

(51) **Int. Cl.**
G05B 11/01 (2006.01)
(52) **U.S. Cl.** **340/12.53; 340/12.22**

(57) **ABSTRACT**

One embodiment of the present invention provides a universal remote control, which includes a display screen and a user input mechanism. The universal remote control also includes a processing unit that is configured to display information on the display screen and to accept selection data from the user input mechanism. The universal remote control additionally includes a wireless communication mechanism that is configured to provide communications between the processing unit and an appliance or computer program running on a computer system. The appliance provides information to be displayed on the display screen, and information entered through the user input mechanism is communicated to the appliance. Since the appliance provides the information to be displayed on the display screen and also interprets the entries on the input mechanism, the universal remote control needs no special knowledge about the appliance.

Related U.S. Application Data

(63) Continuation of application No. 11/710,277, filed on Feb. 23, 2007, now Pat. No. 8,054,211, which is a continuation of application No. 11/103,896, filed on Apr. 11, 2005, now Pat. No. 7,230,563, which is a continuation of application No. 10/122,056, filed on Apr. 12, 2002, now Pat. No. 6,914,551.

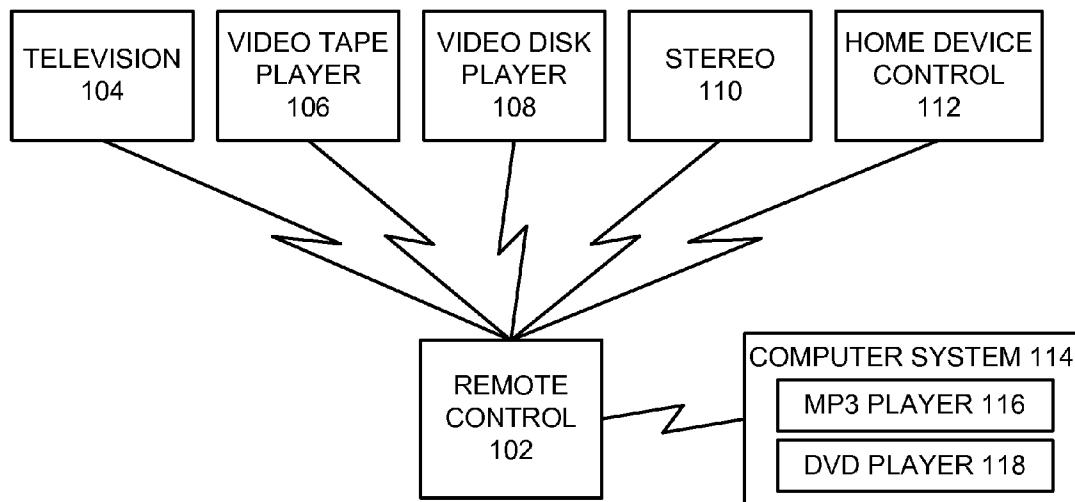

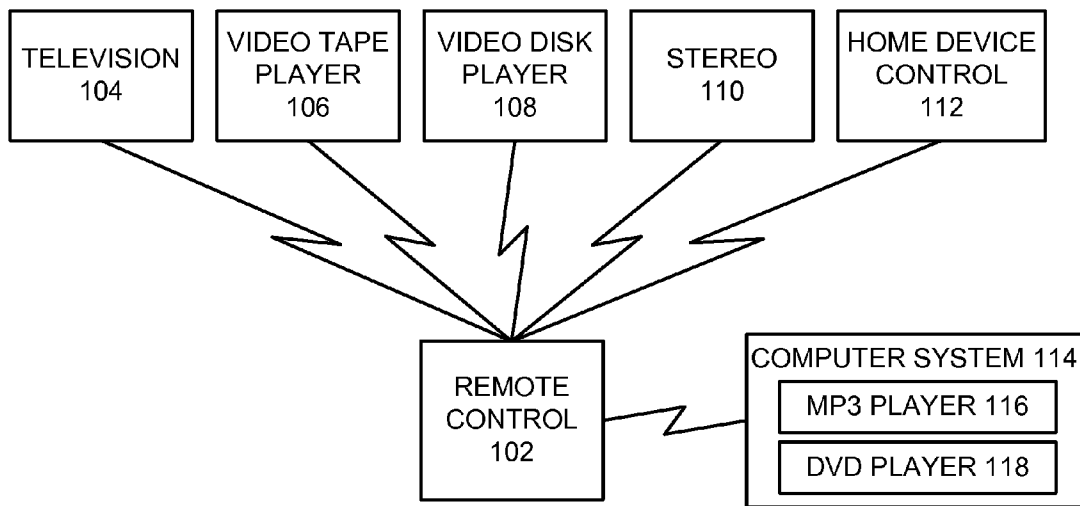

FIG. 1

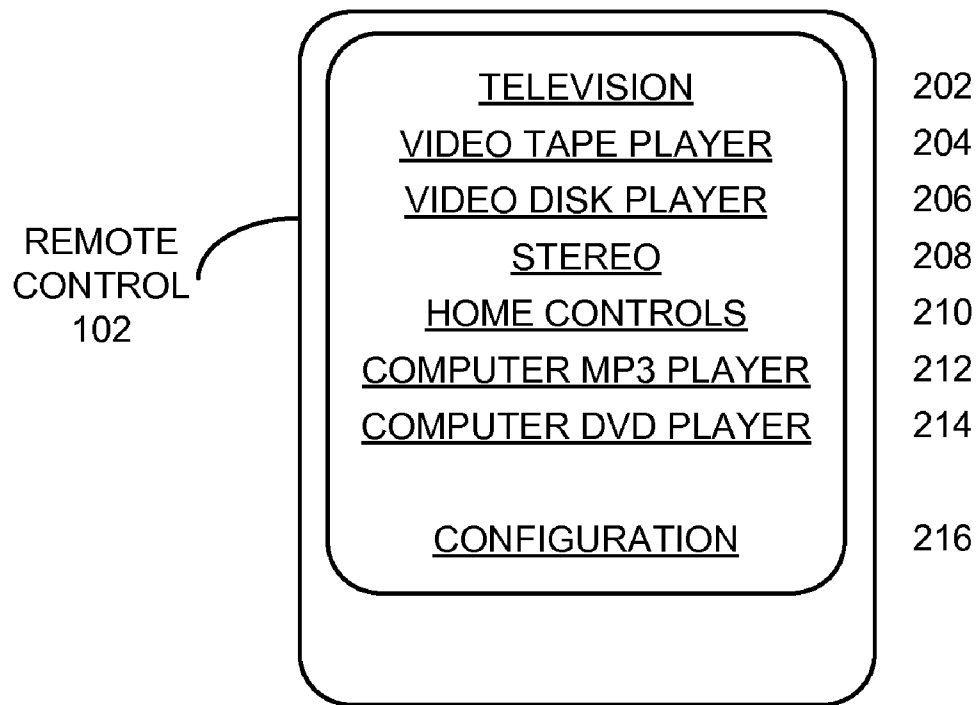

FIG. 2

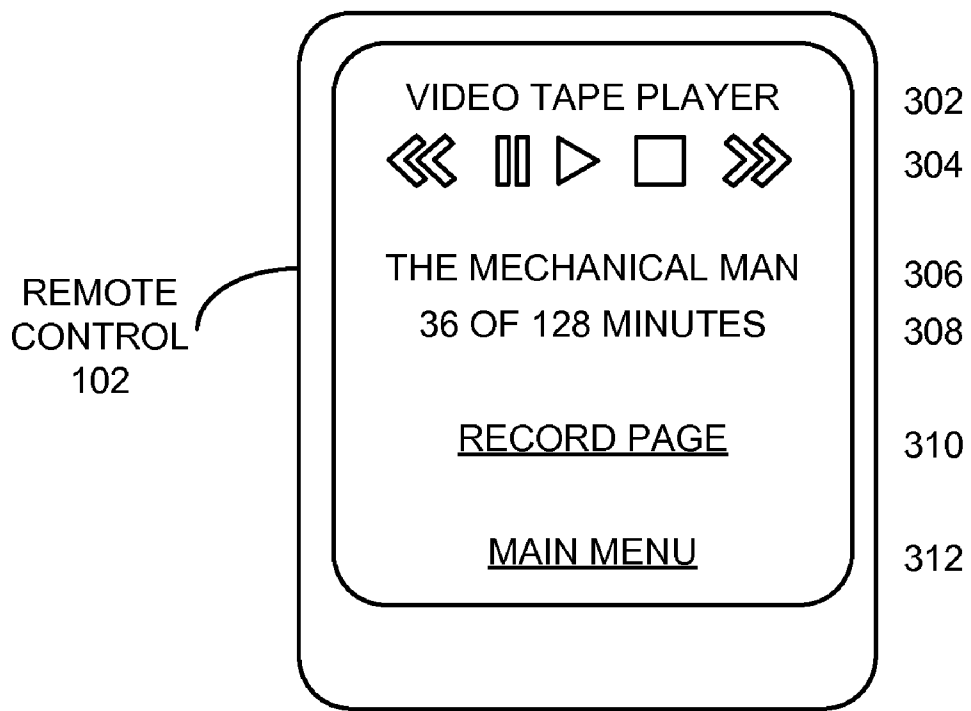

FIG. 3

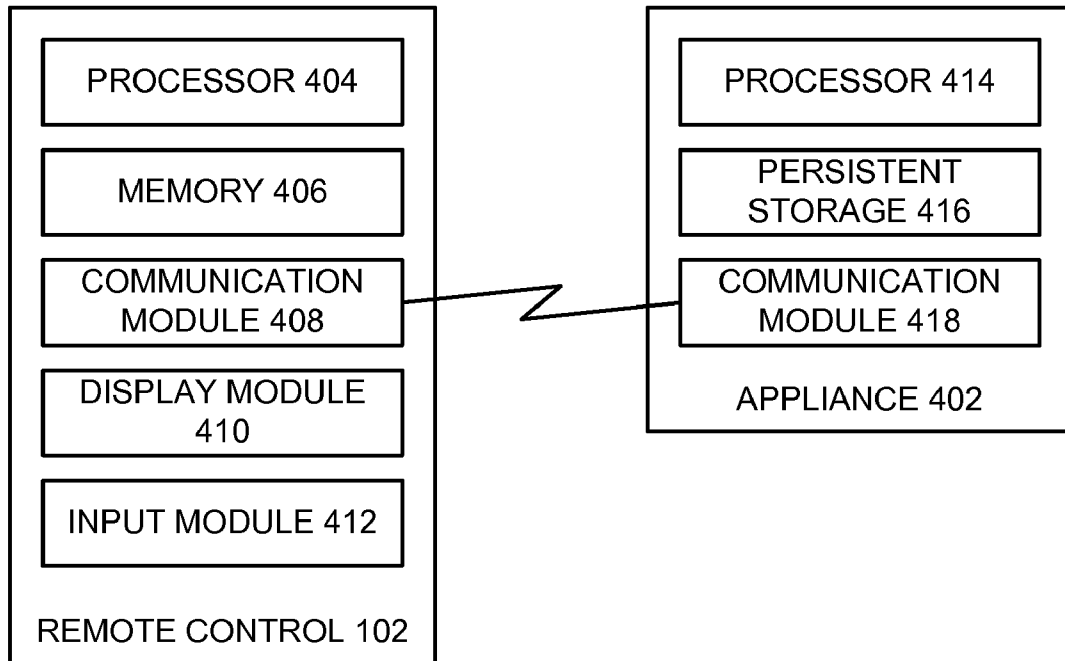

FIG. 4

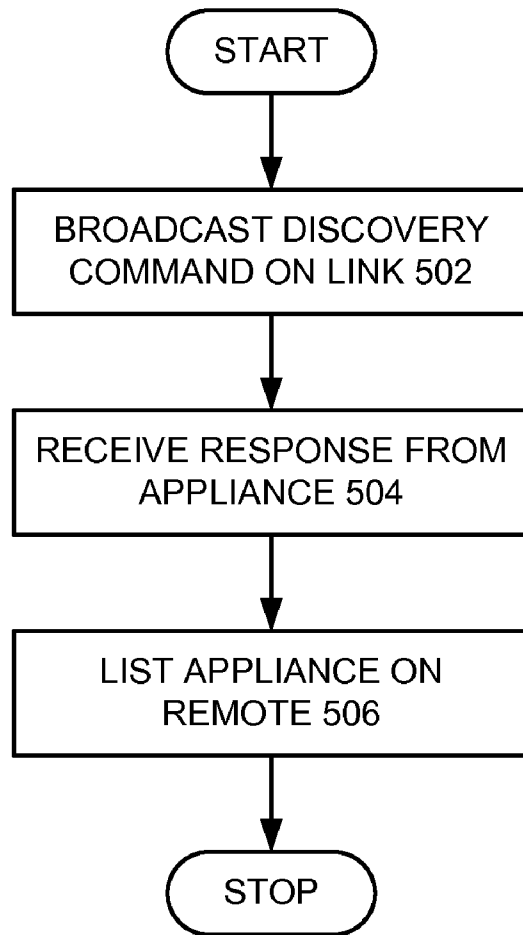

FIG. 5

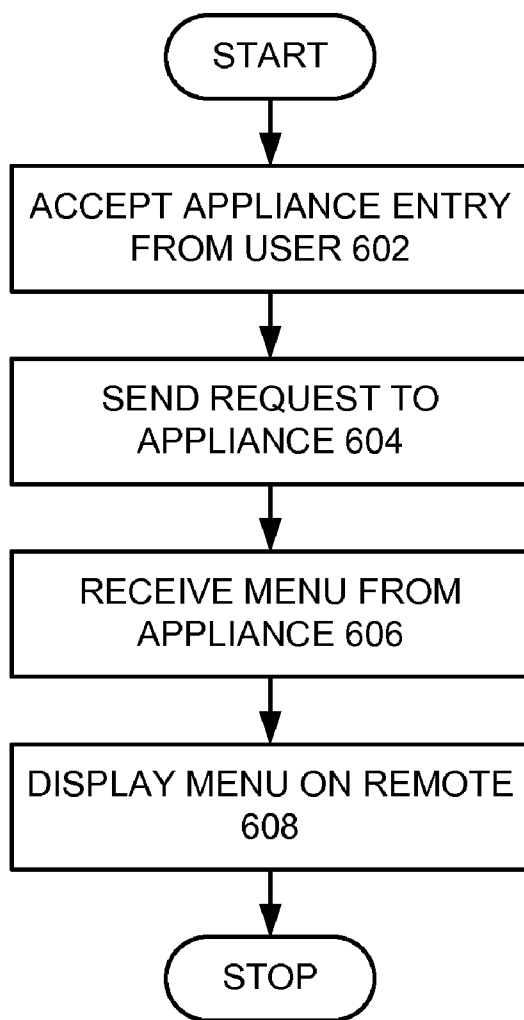

FIG. 6

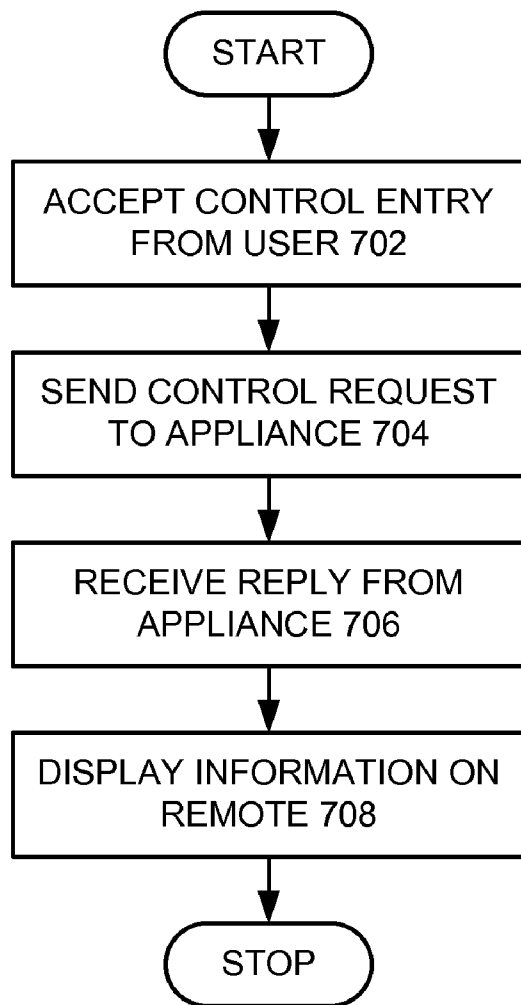

FIG. 7

APPARATUS AND METHOD TO FACILITATE UNIVERSAL REMOTE CONTROL

RELATIONSHIP TO OTHER APPLICATIONS

[0001] This application is a continuation of U.S. patent application Ser. No. 11/710,277 filed on Feb. 23, 2007, which is a continuation of U.S. patent application Ser. No. 11/103,896 filed on 11 Apr. 2005 (U.S. Pat. No. 7,230,563), which is a continuation of U.S. patent application Ser. No. 10/122,056 filed 12 Apr. 2002 (U.S. Pat. No. 6,914,551). The disclosures of these applications are incorporated herein by reference in their entirety.

BACKGROUND

[0002] 1. Field of the Invention

[0003] The present invention relates to remote controls. More specifically, the present invention relates to an apparatus and a method to facilitate a just-in-time universal remote control for controlling multiple appliances.

[0004] 2. Related Art

[0005] Modern appliances typically include a remote control that allows the user to control the functions of the appliance without having to go to the appliance. Remote controls for complex appliances such as home stereo systems or video disk players have myriad buttons and switches to control the many functions of the appliance. While all of these buttons and switches are necessary for complete control of the appliance, users typically use only a small subset of the total controls on the remote control. The controls that are not normally used clutter the remote control and can cause confusion to the user when trying to locate a seldom-used feature.

[0006] Users are also confronted with multiple remote controls, one for each remotely controllable appliance in the home, such as a television, a video tape player, a video disk player, a stereo system, and a home device control system. Remote controls from different manufacturers can have widely different user interfaces, which can also lead to user confusion even after selecting the proper remote control device.

[0007] Manufacturers have created so-called universal remote controls, which can be trained to mimic several remote controls, and can then control each appliance for which they have been trained. While universal remote controls attempt to address the problem of multiple remote controls, these devices are even more complex to operate, further confusing the user. Additionally, a universal remote control may not be able to duplicate every command sequence designed into a remote control designed for the appliance, and for future appliances.

[0008] Hence, users must spend time learning a new remote control or programming an existing universal remote control each time they purchase a new remotely controllable appliance, which detracts from the enjoyment of using the appliance after it is first purchased.

[0009] What is needed is an apparatus and a method to provide remote control over multiple appliances without the difficulties described above.

SUMMARY

[0010] One embodiment of the present invention provides a universal remote control, which includes a display screen and a user input mechanism. The universal remote control also includes a processing unit that is configured to display infor-

mation on the display screen and to accept selection data from the user input mechanism. The universal remote control additionally includes a wireless communication mechanism that is configured to provide communications between the processing unit and an appliance. The appliance provides information to be displayed on the display screen, and information entered through the user input mechanism is communicated to the appliance. Since the appliance provides the information to be displayed on the display screen and also forwards the entries on the input mechanism, the universal remote control needs no special knowledge about the appliance.

[0011] In one embodiment of the present invention, the universal remote control includes a touch screen, which functions as the display screen and the user input mechanism.

[0012] In one embodiment of the present invention, the universal remote control includes a discovery mechanism that is configured to manually discover the appliance through an entry on the user input mechanism.

[0013] In one embodiment of the present invention, the universal remote control includes a discovery mechanism that is configured to automatically discover the appliance through the wireless communication mechanism.

[0014] In one embodiment of the present invention, the discovery mechanism includes a Bluetooth™ discovery mechanism. Bluetooth™ is a trademark owned by Bluetooth SIG, Inc.

[0015] In one embodiment of the present invention, the wireless communication mechanism is configured to receive information to be displayed on the display screen in a markup language.

[0016] In one embodiment of the present invention, the markup language includes extensible markup language (XML) or hypertext transport protocol (HTTP).

[0017] In one embodiment of the present invention, a set of standard graphical representations of appliance-control mechanisms is stored in the remote control to choose for display to the user by the appliance.

[0018] In one embodiment of the present invention, the set of graphical representations of appliance-control mechanisms is stored in the appliance and can be sent over the wireless communications link to the remote control for display to the user.

[0019] In one embodiment of the present invention, the appliance includes a plurality of appliances.

[0020] In one embodiment of the present invention, the plurality of appliances includes one or more of a television, a video tape player, a video disk player, a stereo, a home control system, and a computer system with remotely controllable software (for example: a DVD player, a CD player, an MP3 player, or slideshow presentation software). Note that this application is not restricted to only electronic appliances, but could also be used to control programs and functions that run on a computer system. For example, the remote control can be used to control DVD, CD or MP3 player software running on a computer.

[0021] One embodiment of the present invention provides a system that facilitates configuring a remote control to operate an appliance. The system operates by sending a request for a specification of a user interface from the remote control to the appliance. In response to the request, the system receives the specification for the user interface from the appliance and configures the remote control to implement the user interface so that a user can operate the appliance.

[0022] In one embodiment of the present invention, the user can navigate through a number of user interfaces by consecutive uses of the system.

[0023] In one embodiment of the present invention, the user can switch between appliances using a list of currently active appliances maintained by the remote control.

BRIEF DESCRIPTION OF THE FIGURES

[0024] FIG. 1 illustrates remote control 102 controlling multiple devices in accordance with an embodiment of the present invention.

[0025] FIG. 2 illustrates an appliance selection page on remote control 102 in accordance with an embodiment of the present invention.

[0026] FIG. 3 illustrates an appliance control page on remote control 102 in accordance with an embodiment of the present invention.

[0027] FIG. 4 illustrates remote control 102 in accordance with an embodiment of the present invention.

[0028] FIG. 5 is a flowchart illustrating the process of discovering available appliances in accordance with an embodiment of the present invention.

[0029] FIG. 6 is a flowchart illustrating the process of selecting and receiving an appliance menu in accordance with an embodiment of the present invention.

[0030] FIG. 7 is a flowchart illustrating the process of controlling an appliance in accordance with an embodiment of the present invention.

DETAILED DESCRIPTION

[0031] The following description is presented to enable any person skilled in the art to make and use the invention, and is provided in the context of a particular application and its requirements. Various modifications to the disclosed embodiments will be readily apparent to those skilled in the art, and the general principles defined herein may be applied to other embodiments and applications without departing from the spirit and scope of the present invention. Thus, the present invention is not intended to be limited to the embodiments shown, but is to be accorded the widest scope consistent with the principles and features disclosed herein.

[0032] The data structures and code described in this detailed description are typically stored on a computer readable storage medium, which may be any device or medium that can store code and/or data for use by a computer system. This includes, but is not limited to, magnetic and optical storage devices such as disk drives, magnetic tape, CDs (compact discs) and DVDs (digital versatile discs or digital video discs), and computer instruction signals embodied in a transmission medium (with or without a carrier wave upon which the signals are modulated). For example, the transmission medium may include a communications network, such as the Internet.

Controlling Multiple Devices

[0033] FIG. 1 illustrates remote control 102 controlling multiple appliances in accordance with an embodiment of the present invention. Remote control 102 communicates with television 104, video tape player 106, video disk player 108, stereo 110, home device control 112, and computer system 114 across a wireless communication channel such as an infrared channel or a radio frequency (RF) channel.

[0034] Computer system 114 can generally include any type of computer system, including, but not limited to, a computer system based on a microprocessor, a mainframe computer, a digital signal processor, a portable computing device, a personal organizer, a device controller, and a computational engine within an appliance. Computer system 114 can execute multiple programs, two of which are shown: MP3 player 116 and DVD player 118.

[0035] Remote control 102 discovers these appliances using either a manual discovery mechanism or an automatic discovery mechanism across the wireless communication channel as described below in conjunction with FIG. 5. The wireless communication channel can be an infrared channel or a radio frequency channel such as a Bluetooth™ communication channel. The appliances discovered by the remote control are displayed on the remote control as described below in conjunction with FIG. 2.

[0036] When a user selects an appliance to control at the remote control, the remote control sends a message to the appliance requesting a menu description. In response, the appliance returns the menu description to the remote control. The remote control then displays the menu.

Appliance Selection

[0037] FIG. 2 illustrates an appliance selection page on remote control 102 in accordance with an embodiment of the present invention. Remote control 102 has discovered television 104, video tape player 106, video disk player 108, stereo 110, home device control 112, computer MP3 player 116, and computer DVD player 118. Remote control 102 displays these devices on a display such as a touch screen. For example, remote control 102 displays television on line 202, video tape player on line 204, video disk player on line 206, stereo on line 208, home controls on line 210, computer MP3 player on line 212, and computer DVD player on line 214. Additionally, configuration is shown on line 216. Note that the individual appliances determine what is displayed for that appliance, therefore, the appliance can also display an icon such as the manufacturer's logo, user instructions, or an advertising message on remote control 102. This description uses the convention that selectable items on remote control 102 are underlined. Any convention understandable by the user can be used.

[0038] Selecting configuration causes the remote control to display a configuration page (not shown). This configuration page can be used to provide manual discovery as well as to provide setup options such as contrast control for the display. Selecting an appliance, for example video tape player 106, causes the remote control to request the primary menu from video tape player 106. In response to the request, the appliance returns a specification for the menu. This specification can be encoded in a markup language such as extensible markup language (XML) or hypertext transport protocol (HTTP).

Appliance Control

[0039] FIG. 3 illustrates an appliance control page on remote control 102 in accordance with an embodiment of the present invention. The user selected video tape player 106 on the appliance selection page. In return, video tape player 106 returned a specification for its primary menu. Remote control 102 then interpreted this specification and displayed the primary menu for video tape player 106 as shown in FIG. 3. Line

302 displays the selected device so the user can tell at a glance which device is selected. Line **304** displays the standard symbols for controlling the device. From left to right, these symbols are: rewind, pause, play, stop/eject, and fast-forward. A limited number of standard images representing common appliance control symbols can reside in nonvolatile memory on the remote control **102** or a custom image representing a symbol can be downloaded from video tape player **106**. Selecting one of these symbols causes remote control **102** to send a message to video tape player **106** requesting the selected function.

[0040] Line **306** displays the title of the current movie being played, while line **308** displays the progress within the movie. Lesser-used functions of video tape player **106**, such as recording functions are on a separate menu page. Line **310** can be used to select the record page. When the record page is selected, remote control **102** sends a message to video tape player **106** requesting the record page. Video tape player **106** responds with the specification of the record page, which is displayed as described above for the main appliance page. Line **312** displays main menu and can be used to return to the appliance selection page.

Remote Control **102**

[0041] FIG. 4 illustrates remote control **102** in accordance with an embodiment of the present invention. Remote control **102** includes processor **404**, memory **406**, communication module **408**, display module **410**, and input module **412**. Remote control **102** communicates with appliance **402**. Appliance **402** includes processor **414**, persistent storage **416**, and communication module **418**.

[0042] Processor **404** provides computer processing for remote control **102**. Processor **404** can generally include any type of processor, including, but not limited to, a microprocessor, a microcontroller, a digital signal processor, a personal organizer, a device controller, and a computational engine within an appliance.

[0043] Memory **406** includes both volatile and nonvolatile storage. Non-volatile storage can include any type of memory that can hold data when remote control **102** is powered down. This includes, but is not limited to, magnetic storage, flash memory, ROM, EPROM, EEPROM, and battery-backed-up RAM. Memory **406** includes program instructions for processor **404** and persistent storage for symbols and the like.

[0044] Communication module **408** provides wireless communications with the various appliances, for example appliance **402**. Communication module **408** can generally include any type of wireless communication channel capable of coupling together enabled devices. This wireless communication channel can include an infrared communication link or a RF link such as a Bluetooth™ RF link but is not limited to these.

[0045] Display module **410** displays information to a user of remote control **102**. The information can be displayed on an appropriate display device such as a liquid crystal display (LCD) of a touch screen. Input module **412** accepts inputs from a user of remote control **102** and supplies these inputs to processor **404**. The user can supply inputs through an entry mechanism such as buttons or a touch screen.

[0046] Appliance **402** includes processor **414**, persistent storage **416**, and communication module **418**. Processor **414** can generally include any type of processor, including, but not limited to, a microprocessor, a digital signal processor, a personal organizer, a device controller, and a computational

engine within an appliance. Processor **414** provides computing power to appliance **402** and includes the capability to communicate with remote control **102** through communication module **418**.

[0047] Persistent storage **416** provides storage for display specifications for remote control **102**. These display specifications can include specifications in a markup language such as extensible markup language (XML) or hypertext transport protocol (HTTP).

[0048] Communication module **418** provides wireless communications with remote control **102**. Communication module **418** can generally include any type of wireless communication channel capable of coupling together enabled devices.

[0049] When remote control **102** is first powered, and periodically thereafter, processor **404** causes communication module **408** to broadcast a discovery command. Appliances, such as appliance **402**, that receive this discovery command respond to the discovery command to inform remote control of their existence and possibly to send unique display information such as the manufacturer's logo. Upon receiving these responses, remote control **102** displays an entry on the appliance selection page. If more appliances respond than can fit on a single page, remote control **102** can provide multiple appliance selection pages including navigation icons on the appliance selection pages for switching between pages.

[0050] After selecting an appliance from the appliance selection page, remote control **102** communicates with the appliance, for example appliance **402**, to download menu specifications to remote control **102** and to provide responses from remote control **102** to appliance **402**.

Appliance Discovery

[0051] FIG. 5 is a flowchart illustrating the process of discovering available appliances in accordance with an embodiment of the present invention. The system starts when remote control **102** broadcasts a discovery command from communication module **408** (step **502**). Next, remote control **102** receives a response from one or more appliances at communication module **408** (step **504**). Finally, remote control **102** displays the device name, as specified by the appliance, on the appliance selection page (step **506**). This process can be repeated until no more appliances respond to the discovery command. Appliances previously discovered do not need to be rediscovered at a later use of the remote control. The remote control remembers previously discovered appliances and can engage in communication as soon as the appliance comes within range or becomes available. If a previously discovered appliance is not currently within range or is unavailable, the name of the appliance may be grayed out or temporarily removed from the appliance list. An appliance list management menu is provided by the remote control to be able to delete no longer used appliances from the main menu as well as to change other remote control settings.

Menu Display

[0052] FIG. 6 is a flowchart illustrating the process of selecting and receiving an appliance menu in accordance with an embodiment of the present invention. The system starts when input module **412** of remote control **102** receives an appliance entry from a user (step **602**). The user makes this entry by pressing a button or touching a touch screen. Next, communication module **408** transmits a request to communi-

cation module **418** in appliance **402** requesting a menu specification (step **604**). In response, appliance **402** returns a menu specification coded in a markup language such as XML or HTTP (step **606**). Finally, display module **410** displays the menu on remote control **102** (step **608**). Note that icons presented on remote control **102** can be stored in memory **406** or can be received by communication module **408** from appliance **402**.

Controlling an Appliance

[0053] FIG. 7 is a flowchart illustrating the process of controlling an appliance in accordance with an embodiment of the present invention. The system starts when input module **412** accepts a control entry from a user (step **702**). This control entry can be entered by pressing a button or touching a touch screen. Next, communication module **408** sends a control request to appliance **402** (step **704**). In response, appliance **402** performs the requested action and optionally sends a reply to remote control **102**. Communication module **408** receives the reply from appliance **402** (step **706**). Finally, display module **410** displays updated information on remote control **102** (step **708**). The updated information can include a secondary menu or can be information related to the current function, for example, the title of a movie being played and the playing time of the movie.

[0054] The foregoing descriptions of embodiments of the present invention have been presented for purposes of illustration and description only. They are not intended to be exhaustive or to limit the present invention to the forms disclosed. Accordingly, many modifications and variations will be apparent to practitioners skilled in the art. Additionally, the above disclosure is not intended to limit the present invention. The scope of the present invention is defined by the appended claims.

What is claimed is:

1. An appliance comprising:
 - a communication module configured to communicate with a remote control device; and
 - a processor configured to send a specification for an appliance-specific user interface to the remote control device via the communication module, wherein the specification is usable by the remote control device to provide a user interface and transmit commands to the appliance, and the specification is customized for a current state of the appliance.
2. The appliance of claim 1, wherein the specification customized for the current state of the appliance defines one or more graphical input elements to accept user input.
3. The appliance of claim 1, wherein the specification is one of a plurality of specifications stored by the appliance.
4. The appliance of claim 1, wherein the specification includes information identifying the appliance.
5. The appliance of claim 1, wherein the processor is further configured to send unique display information to the remote control device in response to receiving a discovery command from the remote control device.
6. The appliance of claim 5, wherein the discovery command is a Bluetooth™ discovery command.
7. The appliance of claim 5, wherein unique display information includes one or more of a name of the appliance, an icon, user instructions, or an advertising message.
8. An appliance comprising:
 - a communication module configured to communicate with a remote control device; and

a processor configured to send a specification for an appliance-specific user interface to the remote control device via the communication module,

wherein the specification is usable by the remote control device to provide a user interface and transmit commands to the appliance, the specification is one of a plurality of specifications stored by the appliance, the specification is customized for a current state of the appliance, and the specification defines one or more graphical input elements to accept user input.

9. The appliance of claim 8, wherein the graphical input elements include one or more of rewind, pause, play, stop, eject, and fast-forward.

10. The appliance of claim 8, wherein the specification further defines one or more graphical output elements operable to be displayed via the remote control device.

11. The appliance of claim 8, wherein the appliance is one or more of a television, a video tape player, a video disk player, a stereo, a home control system, or a computer system.

12. The appliance of claim 8, wherein the specification is encoded in a markup language.

13. The appliance of claim 12, wherein the markup language is XML or HTTP

14. The appliance of claim 8, wherein the processor is further configured to perform a requested action in response to receiving a control request from the remote control device.

15. The appliance of claim 14, wherein the processor is further configured to send a reply to the remote control device in response to receiving the control request.

16. The appliance of claim 8, wherein the communication module is configured to communicate with the remote control device over a wireless communication link.

17. The appliance of claim 16, wherein the wireless communication link is an infrared communication link or a radio frequency communication link.

18. A method of operating an appliance, the method comprising:

receiving, by the appliance from a remote control device, a request for a specification; and

in response to receiving the request for a specification, sending, by the appliance, a specification for an appliance-specific user interface to the remote control device, wherein the specification is usable by the remote control device to provide a user interface and transmit commands to the appliance, and the specification is customized for a current state of the appliance.

19. The method of claim 18, further comprising: receiving, from the remote control device, a discovery command; and

in response to receiving the discovery command, sending unique display information to the remote control device.

20. The method of claim 18, further comprising:

receiving a control request; and

in response to receiving the control request:

performing a requested action; and

sending a reply to the remote control.

21. The method of claim 18, wherein the specification is sent wirelessly to the remote control device.

22. A method of operating an appliance, the method comprising:

receiving, by the appliance from a remote control device, a request for a specification; and

in response to receiving the request for a specification, sending, by the appliance, a specification for an appliance-specific user interface to the remote control device, wherein the specification is usable by the remote control device to provide a user interface and transmit commands to the appliance, the specification is one of a plurality of specifications stored by the appliance, the specification is customized for a current state of the appliance, and the specification defines one or more graphical input elements to accept user input.

23. The method of claim **22**, further comprising: receiving, from the remote control device, a discovery command; and

in response to receiving the discovery command, sending unique display information to the remote control device.

24. The method of claim **23**, wherein unique display information includes one or more of a manufacturer's logo, user instructions, and an advertising message.

25. The method of claim **23**, wherein unique display information includes text indicating one or more of a television, a video tape player, a video disk player, a stereo, home controls, a computer MP3 player, and a computer DVD player.

* * * * *