



- (51) International Patent Classification:
F16J 15/00 (2006.01) *F16J 15/06* (2006.01)
- (21) International Application Number:
PCT/US2014/036566
- (22) International Filing Date:
2 May 2014 (02.05.2014)
- (25) Filing Language: English
- (26) Publication Language: English
- (30) Priority Data:
14/155,333 14 January 2014 (14.01.2014) US
- (72) Inventor; and
(71) Applicant : VU, Kim, Ngoc [US/US]; 5605 Vista Del Mar, Yorba Linda, CA 92887-3284 (US).
- (74) Agent: STOUT, Donald, E.; Stout, Uxa & Buyan, LLP, 4 Venture, Suite 300, Irvine, CA 92618 (US).
- (81) Designated States (*unless otherwise indicated, for every kind of national protection available*): AE, AG, AL, AM, AO, AT, AU, AZ, BA, BB, BG, BH, BN, BR, BW, BY,

BZ, CA, CH, CL, CN, CO, CR, CU, CZ, DE, DK, DM, DO, DZ, EC, EE, EG, ES, FI, GB, GD, GE, GH, GM, GT, HN, HR, HU, ID, IL, IN, IR, IS, JP, KE, KG, KN, KP, KR, KZ, LA, LC, LK, LR, LS, LT, LU, LY, MA, MD, ME, MG, MK, MN, MW, MX, MY, MZ, NA, NG, NI, NO, NZ, OM, PA, PE, PG, PH, PL, PT, QA, RO, RS, RU, RW, SA, SC, SD, SE, SG, SK, SL, SM, ST, SV, SY, TH, TJ, TM, TN, TR, TT, TZ, UA, UG, US, UZ, VC, VN, ZA, ZM, ZW.

- (84) Designated States (*unless otherwise indicated, for every kind of regional protection available*): ARIPO (BW, GH, GM, KE, LR, LS, MW, MZ, NA, RW, SD, SL, SZ, TZ, UG, ZM, ZW), Eurasian (AM, AZ, BY, KG, KZ, RU, TJ, TM), European (AL, AT, BE, BG, CH, CY, CZ, DE, DK, EE, ES, FI, FR, GB, GR, HR, HU, IE, IS, IT, LT, LU, LV, MC, MK, MT, NL, NO, PL, PT, RO, RS, SE, SI, SK, SM, TR), OAPI (BF, BJ, CF, CG, CI, CM, GA, GN, GQ, GW, KM, ML, MR, NE, SN, TD, TG).

Published:

— with international search report (Art. 21(3))

- (54) Title: GASKET RETAINER FOR SURFACE MOUNT FLUID COMPONENT

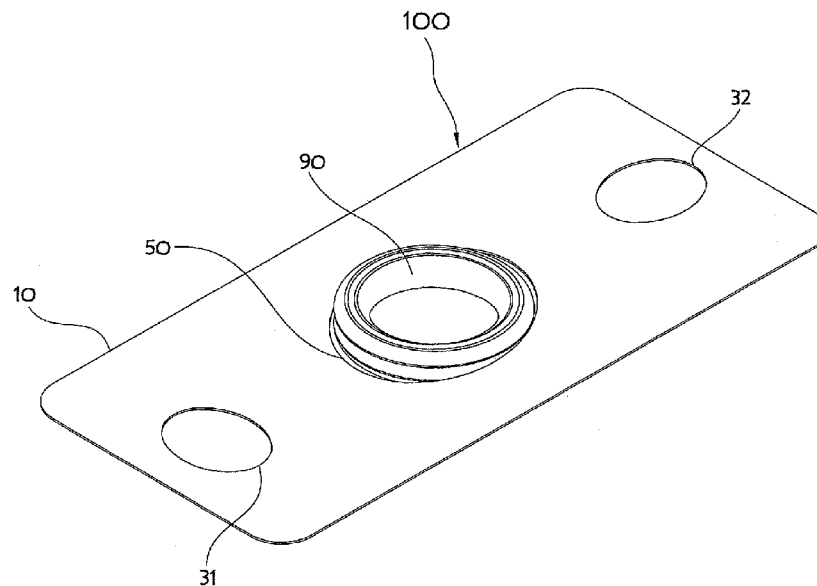

Fig. 1A

- (57) Abstract: A gasket retainer that is absent sharp corners, has apertures of reasonable dimensional tolerance, and may be conveniently made by a variety of manufacturing processes. The retainer is made from thin flat springy material that readily returns to form after slight bending. Representative gasket capturing apertures are of smoothly non-convex outline with major dimension sufficiently large to allow passage of a ring shaped gasket turned on edge and minor dimension sufficiently small to engage, on approximately opposite circular segments that each engage along less than one third of a gasket circumference, a cavity or groove on the outside diameter periphery of the gasket turned flat parallel to the retainer material sheet. Fasteners may be retained by similar apertures.

GASKET RETAINER FOR SURFACE MOUNT FLUID COMPONENT

Background of the Invention

Implementation of removable fluid pathway joints using gaskets is well known. Early examples include the connection of pipe segments described in the 1920's work of the American Standards Association (ASA B16e-1932) which has been updated and expanded over many years to the present American Society of Mechanical Engineers standard for Pipe Flanges and Flanged Fittings (ASME B16.5-2009). In some situations it is desired to have a subassembly comprising a gasket positioned by a locating part to ensure correct assembly of the joint. U.S. Pat. No. 3,857,572 issued to Taylor and Halling discloses one such example and U.S. Pat. No. 6,409,180 issued to Spence and Felber discloses a more recent example.

Representative fluid delivery apparatus are found, for example, among industrial equipment producing fine chemicals, petroleum products, or semiconductors, and may be subjected to vacuum, or pressure, or purity requirements, and combinations thereof. Fluid pathways among elements intended for manipulating process materials within semiconductor manufacturing equipment usually require attention to maintaining high purity of the delivered reactants and also typically have a much smaller cross-section than fluid pathways used in petrochemical plants, for example. Fluid delivery systems for semiconductor manufacturing equipment typically use surface mount components removably attached to substrates containing fluid pathways. The interface between each component and substrate is generally planar with fluid conduit ports having structural details dependent upon the specific seal design. Example systems are disclosed in U.S. Pat. No. 6,068,016 issued to Manofsky and Fittro, and also U.S. Pat. No. 5,992,463 and U.S. Pat. No. 6,394,138, both issued to the

present inventor Kim Ngoc Vu, et al.

A known fluid pathway joint (familiarily called the C-seal joint type) uses a ring-shaped metallic gasket of complex shape compressed between opposing apparatus elements wherein the face of at least one element has a circular counterbore depression to receive the gasket. In some implementations a separate retainer is provided for holding and centering the gasket during joint assembly whereby the retainer engages a cavity or groove on the periphery of the gasket. The retainer illustrated in the previously mentioned Manofsky-'016 system example may be seen individually in U.S. Pat. No. 5,713,582, issued to Swensen, et al. Another counterbore gasket with separate retainer is disclosed in U.S. Pat. No. 5,797,604 issued to Inagaki, et al, and that retainer may be seen individually in U.S. Pat. No. 5,984,318 issued to Kojima and Aoyama. Yet another counterbore gasket with separate retainer is disclosed in U.S. Pat. No. 5,771,919 issued to Itoi, et al. An additional separate retainer for C-seal type joints is disclosed in U.S. Pat. No. 6,845,984 issued to Doyle, another retainer is disclosed in U.S. Pat. No. 6,945,539 issued to Whitlow, et al, and yet another retainer commercially available from Microflex Technologies (Anaheim, CA; www.microflexseals.com) is illustrated in Fig. 4 of this application.

The foregoing retainer designs use thin flat sheet metal as the basic material of construction and engage a cavity or groove on the outside diameter periphery of a gasket. A related but nonmetallic retainer is disclosed in U.S. Pat. No. 5,730,448 issued to Swensen, et al, wherein a circumferential recess of the gasket is engaged by a resilient element. U.S. Pat. No. 7,126,094, issued to Bower and Chase, discloses a flat heater comprised of metallic resistance material and insulating plastic together forming a structure which may simultaneously serve as a retainer for C-seal gaskets. U.S. Pat. No. 6,474,700, issued to the present inventor Kim Ngoc Vu, et al, discloses a retainer that overlaps peripheral projections of a Z-seal gasket (one known variant of a gasket shearing type of seal arrangement) instead of engaging the circumferential groove

of a C-seal gasket.

Illustrated in Fig.4 is a plan view of a prior art retainer design 400 commercially available from Microflex Technologies of Anaheim, California, for use with a two-port surface mount K1S style fluid delivery component. The prior art retainer 400 is made from a thin flat square member 410 of stainless steel sheet metal having two circular gasket-capturing apertures 440, 444 for use with known C-seal gaskets (not shown), and four fastener apertures 431, 432, 437, 438 in locations corresponding to the corner mounting holes of a fluid delivery component of square shape approximately 1.115-inch by 1.115-inch. Each gasket-capturing aperture 440, 444 has two cantilevered projections (a total of four projections in the case of a two-gasket retainer as illustrated) 450, 460, 454, 464 appearing similar to triangular points. Each generally triangular projection is formed by a straight slot, intersecting tangentially to the perimeter of each gasket-capturing aperture, defining one side and an intersected arc segment forming another side, and each triangle base being contiguous with the remainder of the square member 410. An intervening web of material 480 makes one gasket-capturing aperture 440 distinct from the other aperture 444. Each fastener aperture 431, 432, 437, 438 has three cantilevered tabs intended to engage external threads passing through. Designers should thus appreciate that the prior art retainer 400 has many small sharp locally convex features prone to snagging during handling.

The retainers illustrated in Swensen-'582, Doyle-'984, the Microflex Technologies item as Fig. 4 herein, and Swensen-'448, all use cantilevered portions of the retainer to engage a cavity or groove on the outside diameter periphery of each of one or more C-seal type gaskets. The cantilevered portions of such retainers have several relatively sharp projecting corners, are consequently delicate and prone to handling damage, and require manufacturing processes capable of forming thin arms or narrow slots. Additionally, the retainer illustrated in Whitlow-'539 has relatively sharp corners at its "interference

region” and needs close dimensional tolerances to correctly hold a gasket by engaging a peripheral groove.

Summary of the Invention

The present invention is related to a retainer for positioning one or more gaskets in a plane to effect the leak-free joining of conduit ports comprising one or more fluid pathways. The retainer is a flexible generally flat sheet having specially shaped apertures which removably capture one or more circular gaskets to be held in relative alignment during fluid pathway joint assembly. The invention is particularly suited for, but not limited to, use with high purity fluid handling components attached to substrates in a surface mount fluid delivery system using a plurality of fasteners.

In consideration of the foregoing problems identified in the background portion of this specification, the inventor has developed a gasket retainer that is absent sharp corners, has apertures of reasonable dimensional tolerance, and may be conveniently made by a variety of manufacturing processes. The retainer is made from thin flat springy material that readily returns to form after slight bending and therefore can be metallic or of alternate materials as desired. Embodiments of the inventive gasket retainer comprise one or more gasket-capturing apertures and two or more fastener apertures. Each gasket capturing aperture engages a cavity or groove on the outside diameter periphery of each respective gasket on opposing circular segments that each engage along less than one third of a gasket circumference.

One retainer embodiment provides a smoothly concave oblong gasket-capturing aperture of oval outline, with a major diameter sufficiently large to allow passage of a C-seal type gasket turned on edge and a minor diameter sufficiently small to engage a cavity or groove on the outside diameter periphery of the C-seal type gasket when turned flat and parallel to the retainer material

sheet. In another embodiment the oval aperture outline corresponds mathematically to an elliptical shape. Apertures of these types have two-fold rotational symmetry being identical both when reflected left to right and also when reflected top to bottom.

Yet another retainer embodiment provides an oblong gasket-capturing aperture with periphery having at least one substantially straight portion, yet also absent any convexity, and having major dimension sufficiently large to allow passage of a C-seal type gasket turned on edge and minor dimension sufficiently small to engage a cavity or groove on the outside diameter periphery of the C-seal type gasket when turned flat and parallel to the retainer material sheet. In another embodiment the oblong gasket-capturing aperture periphery has at least one portion with curvature substantially less than an opposite located portion. Apertures of these D-shaped types lack rotational symmetry and are identical only when reflected left to right (or top to bottom, depending upon nominal orientation, but not both simultaneously).

Yet another retainer embodiment provides a gasket-capturing aperture with smoothly non-convex outline wherein three identically shaped periphery portions may be substantially straight or have relatively large curvature. Apertures with three substantially straight portions appear as an equilateral triangle with convenient radii in place of the corresponding vertices. Apertures with three portions of relatively large curvature appear as a Reuleaux triangle, with convenient radii in place of the corresponding vertices, similar to the tri-oval form of motor vehicle racing course. Apertures of these triangular-shaped types have 3-fold rotational symmetry and are identical only when reflected left to right (or top to bottom, depending upon nominal orientation, but not both simultaneously) through a line bisecting a vertex and opposite base portion. The radii in place of the corresponding triangle vertices are chosen to be small enough to create a sufficiently clear opening to allow passage of a C-seal type gasket turned on edge along each of the identically shaped aperture periphery portions.

Each non-convex gasket-capturing aperture in a retainer may be forced to admit a gasket placed coplanar by elastically bending the springy retainer material temporarily. A typical process for inserting a gasket into a retainer gasket-capturing aperture involves steps of engaging the aperture smaller dimension internal edge into the full depth of the gasket peripheral groove, flexing the retainer material in three dimensions, thereby bringing the aperture larger dimension extremes toward each other while simultaneously distending the opposite smaller dimension internal edge of the aperture to clear the external diameter of the gasket. Then, the gasket is brought to a position coplanar with the retainer portion already engaged in the gasket peripheral groove, and the flexure of the retainer is released to thereby allow the opposite smaller dimension internal edge of the gasket-capturing aperture to also engage the gasket peripheral groove.

In many circumstances it is useful to have fastener apertures in a gasket retainer designed to engage a threaded portion of fasteners intended to effect the joint between mating conduit ports. Such engagement between retainer and thread generally will hold together as an interim subassembly the retainer, fasteners, one or more gaskets, and a component having one of the mating conduit ports, thus making easier the fluid pathway joining process. One retainer embodiment provides an oblong fastener aperture with a periphery lacking any convexity and having a major dimension sufficiently large to allow passage of the outside diameter of the fastener threaded portion, and a minor dimension sufficiently small to engage the fastener thread groove without binding. Any non-convex aperture shape suited to a gasket-capturing aperture may also be used for a fastener aperture after appropriate dimensional scaling. Thus, a fastener aperture may be an oval, an ellipse, D-shaped, triangular or tri-oval, for example, and any combinations of the foregoing. A typical process for engaging an externally threaded (male) fastener portion with a fastener aperture involves rotating the fastener along the thread axis allowing it to mesh with the fastener

aperture minor dimension as if it were a mating (female) internal thread.

In one aspect of the invention, there is provided a gasket retainer for use in a fluid delivery system, which comprises a base member formed of a substantially flat sheet of material and a gasket-capturing aperture disposed in said base member. Advantageously, the gasket-capturing aperture has an oval periphery along at least a portion thereof, with a major diameter sufficiently large to allow passage of a circular element therethrough and a minor diameter sufficiently small to engage a cavity, groove, or thread on the outside diameter of said circular element. Preferably, at least two fastener apertures are disposed on opposing sides of the gasket-capturing aperture. The oval periphery, in certain embodiments, is smoothly concave and corresponds mathematically to an elliptical shape.

Advantageously, the ellipse major axis dimension is at least about 1.15 times (115%) the minor axis dimension, and preferably approximately 1.25 times (125%) the minor axis dimension.

The base member is preferably comprised of stainless steel, and has a length and a width, and each of the major and minor diameters of the gasket-capturing aperture are rotated approximately 15 degrees with respect to corresponding ones of the length and width of the base member.

In one particular embodiment, the gasket-capturing aperture is D-shaped, and comprises approximately one-half of a larger ellipse which is truncated along the minor diameter by a straight portion blended into corner curves at opposing ends of the straight portion.

In some embodiments, the periphery of the gasket-capturing aperture is non-convex.

In another aspect of the invention, there is provided a gasket retainer for use in a fluid delivery system, which comprises a base member formed of a substantially flat sheet of material, and a gasket-capturing aperture having a smoothly non-convex periphery, which does not have a continuously changing

curvature. The periphery is defined by three substantially identically shaped periphery portions and three curved radii joining opposing ends of each of the three substantially identically shaped periphery portions, so that the aperture is substantially triangular in appearance. The aperture defines a sufficiently sized opening to allow passage of a circular element therethrough between each of the substantially identically shaped periphery portions and opposing aperture periphery radii, while simultaneously maintaining sufficiently small clearance between adjacent pairs of the identically large curvature periphery portions to engage a cavity, groove, or thread on the outside diameter of that circular element.

Preferably, the gasket retainer further comprises at least two fastener apertures disposed on opposing sides of the gasket-capturing aperture. In some embodiments, the three substantially identically shaped periphery portions have a relatively large curvature which appear substantially straight. The non-convex aperture, in certain embodiments, appears as a Reuleaux triangle or tri-oval shape.

The invention, together with additional features and advantages thereof, may be best understood by reference to the following description taken in conjunction with the accompanying illustrative drawings. In these accompanying drawings, like reference numerals designate like parts throughout the figures.

Brief Description of the Drawings

Fig. 1A is a perspective view of a representative retainer with gasket inserted;

Fig. 1B is a plan view of the representative retainer illustrated in Fig. 1A without gasket;

Fig. 1C is a detail view of the gasket-capturing aperture illustrated in Fig. 1B;

Fig. 1D is a cross-section through the gasket-capturing aperture minor axis with gasket inserted as in Fig. 1A;

Fig. 1E is a cross-section through the gasket-capturing aperture major axis with gasket inserted as in Fig. 1A;

Fig. 1F is a perspective view illustrating a process for assembling the representative retainer illustrated in Fig. 1 with a known C-seal gasket;

Fig. 2A is a detail view of a fastener aperture illustrated in Fig. 1B;

Fig. 2B is a detail view of another fastener aperture illustrated in Fig. 1B;

Fig. 2C is a perspective view of the representative retainer illustrated in Fig. 1A with gasket and fasteners (but fluid pathway elements are left out for clarity);

Fig. 2D is a cross-section detail through one fastener aperture illustrated in Fig. 2C;

Fig. 2E is a cross-section detail through another fastener aperture illustrated in Fig. 2C;

Fig. 3 is a perspective view of a retainer with a D-shaped gasket-capturing aperture;

Fig. 4 is a perspective view of a commercially available prior art retainer;

Fig. 5 is a plan view of a retainer for a two-port surface mount fluid delivery component;

Fig. 6 is a plan view of a retainer for a three-port surface mount fluid delivery component;

Fig. 7A is a perspective view of a retainer with a triangular gasket-capturing aperture; and

Fig. 7B is a perspective view of a retainer with a tri-oval gasket-capturing aperture;

Detailed Description of the Invention

Referring now more particularly to the drawing figures, wherein like reference numerals designate identical or corresponding parts throughout the several views and embodiments, there is shown in Fig. 1A a perspective view of an inventive embodiment of a gasket retainer with a removably captured C-seal type gasket. The gasket retainer 100 is made from a thin flat rectangular piece of sheet material or member 10. The retainer 100 includes an oblong gasket-capturing aperture 50 with a C-seal gasket 90, of known construction, removably retained therein. A pair of fastener apertures 31, 32 are disposed adjacent diametrically opposite sides of the gasket. Representative dimensions of the thin flat rectangular member 10 and relative locations of the apertures 31, 32, and 50 are illustrated in Figs. 1B, 1C, 2A, and 2B for the design of a retainer 100 intended for use with semiconductor equipment fluid delivery systems. Other applications may require systems having different dimensions. In such fluid

systems the sheet material is typically 0.0030(+/-0.0002)-inch thick full hard 300-series stainless steel, but other constructions such a plastic or heater composites are also feasible. The rectangular retainer 100 may be approximately 0.510-inch by 1.115-inch, as might be suitable for use with a two-bolt flange connection in a K1S surface mount system. Again, dimensions may vary considerably within the scope of the present invention. Apertures may be cut in the thin flat full hard 300-series stainless steel by chemical etching, fine blanking, laser cutting, and similar common manufacturing processes.

The representative oblong gasket-capturing aperture 50 as illustrated in Fig. 1C has a smoothly concave shape of oval outline with a major diameter 60 sufficiently large to allow passage of a C-seal type gasket turned on edge and a minor diameter 40 sufficiently small to engage a cavity or groove on the outside diameter periphery of the C-seal type gasket turned flat and parallel to the retainer material sheet 10. The inventor has discovered that an aperture with a larger dimension of 0.340-inch and a smaller dimension of 0.272-inch provide a gasket-capturing aperture 50 that functions well in the instance of the known C-seal gasket 90. A true mathematical ellipse may conveniently describe the gasket-capturing aperture 50 when computer aided design (CAD) methods are used. An ellipse with major axis sized at least 1.15 times the minor axis dimension, and preferably approximately 1.25 (125%) times the minor axis dimension, corresponds to the representative aperture illustrated in Fig. 1C. The gasket-capturing aperture axes 40, 60 may also be advantageously rotated approximately 15 degrees with respect to the coordinate system of the thin flat rectangular member 10 as will be explained later below.

A known gasket 90 may be inserted (as illustrated in Fig. 1F) into the representative retainer gasket-capturing aperture 50 by engaging the aperture smaller dimension internal edge 42 into the full depth of the gasket peripheral groove 91 (Fig. 1D), flexing the retainer material 10 in three dimensions and bringing the aperture larger dimension extremes 61, 62 toward each other while

simultaneously distending the opposite smaller dimension internal edge 41 of the aperture to clear the maximum external diameter 99 of the gasket. The gasket 90 is then brought coplanar with the retainer portion 42 (not visible in Fig. 1F), already engaged in the gasket peripheral groove 91, and releases the flexure of the retainer material 10, thus allowing the opposite smaller dimension internal edge 41 of the gasket-capturing aperture 50 to also engage the gasket peripheral groove 91. The gasket retention particulars may be more fully understood by considering the Fig. 1D cross-section view, showing the oppositely located smaller dimension internal edges 41, 42 projecting well into the gasket peripheral groove 91. The removability of the gasket may be more fully understood by considering the Fig. 1E cross-section view showing the oppositely located larger dimensional internal edges 61, 62 substantially away from the maximum external diameter 99 of the gasket.

An example of another embodiment of the inventive gasket retainer is illustrated in Fig. 3 in perspective view, with a removably captured C-seal type gasket. The retainer 300 is made from a thin flat rectangular member 310 of sheet material. The representative retainer 300 has a D-shaped gasket-capturing aperture 350 with a C-seal gasket 390, of known construction, removably retained and a pair of fastener apertures 331, 332 generally located adjacent diametrically opposite sides of the gasket. Skilled designers will appreciate the perimeter of this D-shaped aperture is essentially half of a larger ellipse which is truncated along its minor axis by a straight portion 342 blended into corner curves 361, 362 of suitable radius. The gasket 390 may be inserted into the representative retainer gasket-capturing aperture 350 by engaging the ellipse tight radius portion 341 into the full depth of the gasket peripheral groove 391, flexing the retainer material 310 in three dimensions. This brings the ellipse-truncating corners 361, 362 toward each other, while simultaneously distending the aperture straight portion edge 342 to clear the maximum external diameter 399 of the gasket. Then, the gasket 390 is brought to an orientation coplanar with the

retainer portion 341, already engaged in the gasket peripheral groove 391, and releasing the flexure of the retainer material 310 to thereby allow the aperture straight portion edge 342 to also engage the gasket peripheral groove 391.

Yet another embodiment of the inventive gasket retainer is illustrated in Fig.7A, shown, for clarity, in perspective view with no associated other hardware. The retainer 700 is made from a thin flat member 710 of sheet material. The representative retainer 700 has a gasket-capturing aperture 750, with a smoothly non-convex outline wherein three identically shaped periphery portions 741, 742, 743 are substantially straight and appear as an equilateral triangle with convenient radii 747, 748, 749 in place of the corresponding vertices. A gasket (not shown) may be inserted into the representative retainer gasket-capturing aperture 750 by engaging a pair of adjacent straight portions 741, 742 into the full depth of a gasket peripheral groove (not shown). This insertion causes the retainer material 710 to flex in three dimensions, thus bringing the corresponding distal radii 747, 748 toward each other while simultaneously distending the third straight portion edge 743 to clear the maximum external diameter (not shown) of the gasket. This action further brings the gasket coplanar with the gasket-capturing aperture portions 741, 742 already engaged in the gasket peripheral groove, while releasing the flexure of the retainer material 710, allowing the third aperture straight portion edge 743 to also engage the gasket peripheral groove.

Yet a further embodiment of an inventive design gasket retainer is illustrated in Fig.7B, in perspective view with no associated other hardware, for clarity. The retainer 701 is made from a thin flat member 711 of sheet material. The retainer 701 has a gasket-capturing aperture 751 with a smoothly non-convex outline, wherein three identically-shaped periphery portions 761, 762, 763 of relatively large curvature appear as a Reuleaux triangle, with convenient radii 767, 768, 769 in place of the corresponding vertices, similar to the tri-oval form of motor vehicle racing course. A gasket (not shown), of known construction,

may be inserted into the representative retainer gasket-capturing aperture 751 by engaging a pair of adjacent straight portions 761, 762 into the full depth of a gasket peripheral groove (not shown). This insertion flexes the retainer material 711 in three dimensions to bring the corresponding distal radii 767, 768 toward each other while simultaneously distending the third straight portion edge 763 to clear the maximum external diameter (not shown) of the gasket. This action, in turn, brings the gasket coplanar with the gasket-capturing aperture portions 761, 762 already engaged in the gasket peripheral groove, while releasing the flexure of the retainer material 711, allowing the third aperture straight portion edge 763 to also engage the gasket peripheral groove.

Skilled designers will appreciate that the perimeter shape of the inventive oblong non-convex (when viewed from inside the aperture looking outward) gasket-capturing aperture need not have continuously changing curvature as defined by an ellipse. A suitably truncated mere portion of an ellipse may be sufficient to form a functional aperture, as may be observed with the D-shaped aperture illustrated in Fig. 3. A functional aperture may also, for example, be formed from short circular arc segments joined by straight lines, in which instance a triangle with curved corners provides an extreme case as can be observed with the aperture illustrated in Fig. 7A. In the case of a generally tri-oval aperture as illustrated in Fig. 7B, or even an aperture of oval outline as in Fig. 1C, the arc segments may have different radii or may all be nominally the same. In addition to the flexibility and spring properties of the retainer thin flat sheet material, ensuring the gasket capturing aperture has a major dimension sufficiently large to allow passage of a C-seal type gasket turned on edge, and minor dimension sufficiently small to engage a cavity or groove on the outside diameter periphery of the C-seal type gasket, are primary retainer design considerations. The larger major dimension is necessary to allow initial engagement of the gasket peripheral groove with an aperture edge and the smaller minor dimension is necessary to retain the gasket after it is inserted.

Consideration of any retainer described in the background portion of this application, including the retainer commercially available from Microflex Technologies (Anaheim, CA; www.microflexseals.com) illustrated in Fig.4 of this disclosure, reveals that these designs all have one or more small sharp locally convex features prone to snagging during handling and all lack the benign concavity of the instant invention.

Skilled designers will further appreciate the utility of having fastener apertures in a gasket retainer designed to engage a threaded portion of fasteners present, to thereby generally hold the fasteners and retainer together as an interim subassembly. This makes easier the fluid pathway joining process. Any aperture shape suited to a gasket-capturing aperture may also be used for a fastener aperture after appropriate dimensional scaling. Thus, an exemplary fastener aperture may be an oval, an ellipse, D-shaped, triangular or tri-oval. Any combinations of the foregoing aperture choices may be used in a particular retainer design.

As noted above, the first retainer embodiment 100 illustrated in Fig.1A has a pair of oblong fastener apertures 31, 32 located adjacent diametrically opposite sides of the gasket capturing aperture 50. As illustrated in Fig. 2A, the right fastener aperture 31 has a smoothly concave shape of oval outline, with a major diameter 35 sufficiently large to allow passage of a fastener thread outside diameter and a minor diameter 33 sufficiently small to engage the fastener thread without binding at the thread root. The fastener aperture axes 33, 35 may also be advantageously rotated with respect to the coordinate system of the thin flat rectangular member 10 to accommodate other design considerations such as material web width, etc. As illustrated in Fig. 2B the left fastener aperture 32 similarly has a smoothly concave shape of oval outline with a major diameter 36 sufficiently large to allow passage of a fastener thread outside diameter and a minor diameter 34 sufficiently small to engage the fastener thread without binding at the thread root. The major axes 35, 36 of the two fastener apertures

are at right angles to each other but any other relative relationship may be chosen by the designer as desired.

The inventor has discovered that a fastener aperture 31, 32 with a larger dimension of 0.178 inch and a smaller dimension of 0.142 inch functions well while accommodating both UNC-#8-32 and also M4x0.7 male threads. A true mathematical ellipse may conveniently describe the fastener aperture 31, 32 when computer aided design (CAD) methods are used. An ellipse with the major axis sized approximately one and a quarter ($1.25 = 125\%$) times the minor axis dimension corresponds to the representative fastener apertures 31, 32 illustrated in Fig.2A and Fig.2B. A typical process for engaging an externally threaded (male) fastener portion 71, 72 with a fastener aperture 31, 32 involves rotating the fastener along the thread axis to allow it to mesh with the fastener aperture minor dimension 33, 34 as if it were a mating (female) internal thread. In the first retainer embodiment 100, the relationship among fasteners 71, 72, gasket 50, and the retainer rectangular member 10 may be further understood by considering a perspective view of the assembled items as illustrated in Fig. 2C, wherein fluid pathway elements are left out of the illustration for clarity. The cross-sectional detail in Fig. 2D shows how the minor diameter 33 of the fastener aperture 31 engages approximately the pitch diameter of one inserted externally threaded fastener 71. The cross-sectional detail in Fig. 2E shows how the major diameter 36 of the fastener aperture 32 is sufficiently large to clear the major diameter of another inserted externally threaded fastener 72.

Surface mount fluid delivery system components with multiple fluid conduit ports are well known and the inventive gasket retainer with multiple gasket-capturing apertures will benefit from an appropriate aperture orientation. Illustrated in Fig. 5 is a plan view of a retainer 500 for use with a two-port surface mount K1S style fluid delivery component. The retainer 500 is made from a thin flat square member 510 of sheet material having two oblong gasket-capturing apertures 550, 554 for use with known C-seal gaskets (not shown), and

four fastener apertures 531, 532, 537, 538 in locations corresponding to the corner mounting holes of a valve or similar component. The sheet material is typically 0.0030(+/-0.0002)-inch thick full hard 300-series stainless steel and the square shape is approximately 1.115-inch by 1.115-inch. Of course, these dimensions are exemplary only, and not required to implement the inventive concepts. Each gasket-capturing aperture 550, 554 has a major axis 560, 564 nominally dimensioned 0.340 inch and a minor axis 540, 544 nominally dimensioned 0.272 inch, similar to the previously discussed retainer 100. Inappropriate orientation of the adjacent gasket-capturing apertures 550, 554 could result in mutual intersection and loss of the intervening material web 580 between them because the fluid conduit ports are typically spaced 0.305-inch apart. The inventor has discovered that rotating each gasket-capturing aperture 550, 554 approximately 15 degrees in the same direction provides a desirable improvement of the intervening material web 580 width compared to merely aligning the minor axes 540, 544. Additional handling benefits occur because the corresponding aperture axes 550, 554 and 560, 564 are made simply parallel rather than collinear. Consequently, inserting one gasket is less likely to disturb the retention of an adjacent gasket.

Illustrated in Fig. 6 is a plan view of another embodiment of a retainer 600 for use with a three-port surface mount K1S style fluid delivery component. The retainer 600 is made from a thin flat square member 610 of sheet material having three oblong gasket-capturing apertures 650, 654 for use with known C-seal gaskets (not shown), and four fastener apertures 631, 632, 637, 638 in locations corresponding to the corner mounting holes of a valve or similar component. The sheet material is typically 0.0030 (+/-0.0002)-inch thick full hard 300-series stainless steel and the square shape is approximately 1.115-inch by 1.115-inch. Each gasket-capturing aperture 650, 654, 658 has a major axis 660, 664, 668 nominally dimensioned 0.340-inch and a minor axis 640, 644, 648 nominally dimensioned 0.272-inch similar to the previously discussed retainer

100. Inappropriate orientation of the adjacent gasket-capturing apertures 650, 654, 658 could result in mutual intersection and loss of the intervening material webs 680, 681 between them because the fluid conduit ports are typically spaced 0.305-inch apart. The inventor has discovered that rotating each gasket-capturing aperture 650, 654, 658 approximately 15-degrees in the same direction provides a desirable improvement of the intervening material web 680, 681 widths compared to merely aligning the minor axes 640, 644, 648. Additional handling benefits occur because the corresponding aperture axes 650, 654, 658 and 660, 664, 668 are made simply parallel rather than collinear and consequently inserting one gasket is less likely to disturb the retention of an adjacent gasket.

While this invention has been described with respect to various specific examples and embodiments, it is to be understood that various modifications may be made without departing from the scope thereof. Therefore, the above description should not be construed as limiting the invention, but merely as an exemplification of preferred embodiments thereof and that the invention can be variously practiced within the scope of the following claims.

WHAT IS CLAIMED IS:

1. A gasket retainer for use in a fluid delivery system, comprising:
a base member formed of a substantially flat sheet of material; and
a gasket-capturing aperture disposed in said base member;
wherein the gasket-capturing aperture has an oval periphery along at least a portion thereof, with a major diameter sufficiently large to allow passage of a circular element therethrough and a minor diameter sufficiently small to engage a cavity, groove, or thread on the outside diameter of said circular element.
2. The gasket retainer as recited in Claim 1, and further comprising at least two fastener apertures disposed on opposing sides of said gasket-capturing aperture.
3. The gasket retainer as recited in Claim 1, wherein the oval periphery is smoothly concave and corresponds mathematically to an elliptical shape.
4. The gasket retainer as recited in Claim 3, wherein the ellipse major axis dimension is at least about 1.15 times (115%) the minor axis dimension.
5. The gasket retainer as recited in Claim 4, wherein the ellipse major axis dimension is approximately 1.25 times (125%) the minor axis dimension.
6. The gasket retainer as recited in Claim 1, wherein the base member is comprised of stainless steel.

7. The gasket retainer as recited in Claim 1, wherein the base member has a length and a width, and each of the major and minor diameters of the gasket-capturing aperture are rotated approximately 15 degrees with respect to corresponding ones of the length and width of the base member.

8. The gasket retainer as recited in Claim 1, wherein the gasket-capturing aperture is D-shaped, and comprises approximately one-half of a larger ellipse which is truncated along the minor diameter by a straight portion blended into corner curves at opposing ends of the straight portion.

9. The gasket retainer as recited in Claim 1, wherein the periphery of the gasket-capturing aperture is non-convex.

10. A gasket retainer for use in a fluid delivery system, comprising:
a base member formed of a substantially flat sheet of material; and
a gasket-capturing aperture having a smoothly non-convex periphery, which does not have a continuously changing curvature, the periphery being defined by three substantially identically shaped periphery portions and three curved radii joining opposing ends of each of the three substantially identically shaped periphery portions, so that the aperture is substantially triangular in appearance, the aperture defining a sufficiently sized opening to allow passage of a circular element therethrough between each of the substantially identically shaped periphery portions and opposing aperture periphery radii while simultaneously maintaining sufficiently small clearance between adjacent pairs of the identically large curvature periphery portions to engage a cavity, groove, or thread on the outside diameter of that circular element.

11. The gasket retainer as recited in Claim 10, and further comprising at least two fastener apertures disposed on opposing sides of said gasket-

capturing aperture.

12. A gasket retainer according to Claim 10, wherein the three substantially identically shaped periphery portions have a relatively large curvature which appear substantially straight.

13. A gasket retainer according to Claim 10, wherein the non-convex aperture appears as a Reuleaux triangle or tri-oval shape.

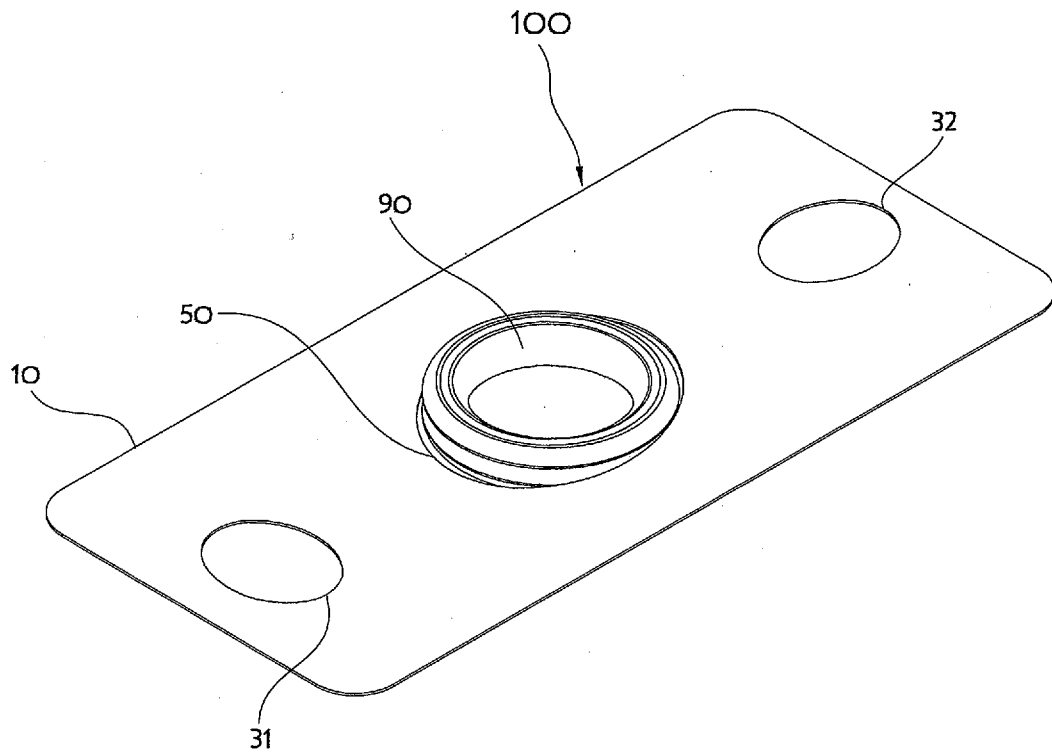

Fig. 1A

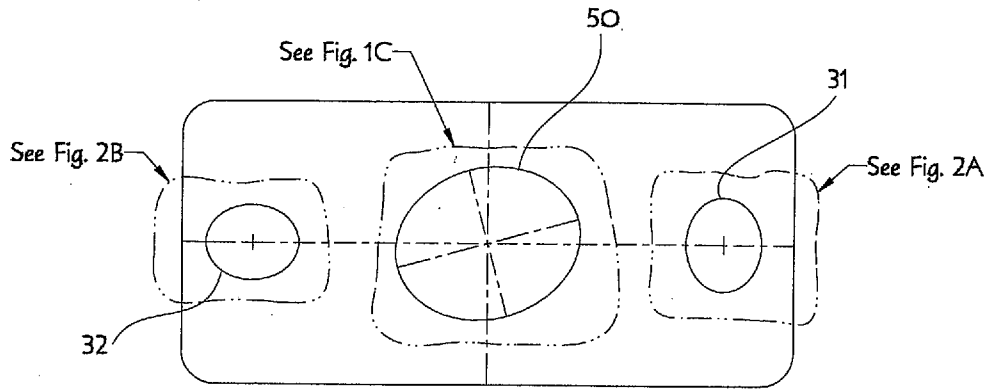

Fig. 1B

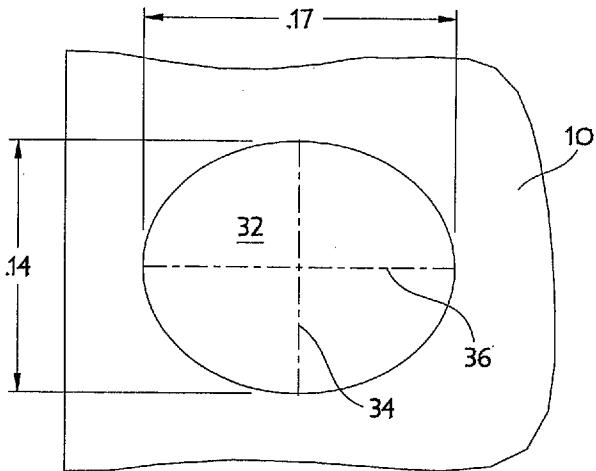

Fig. 2B

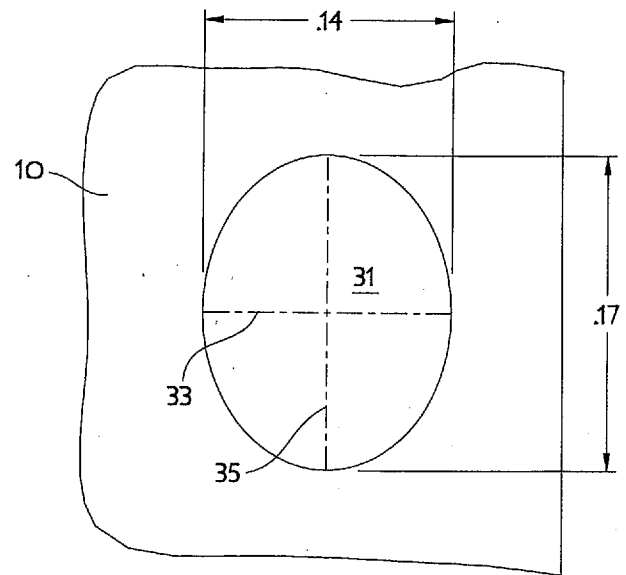

Fig. 2A

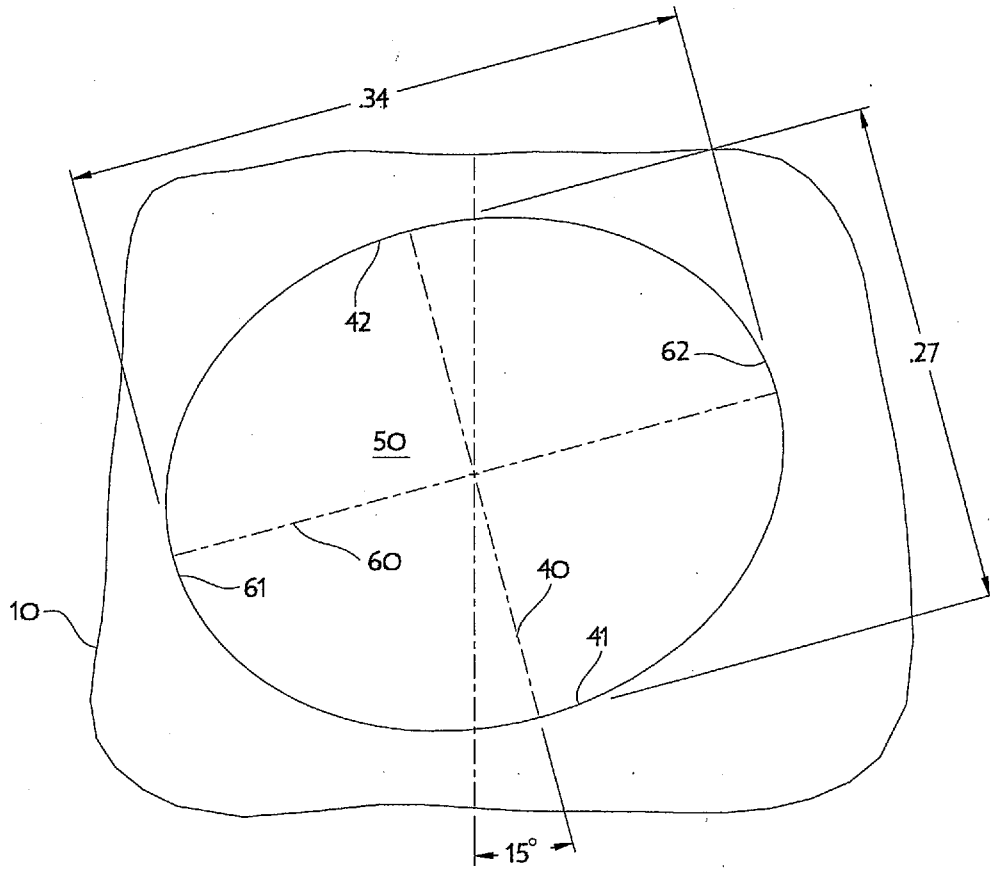

Fig. 1C

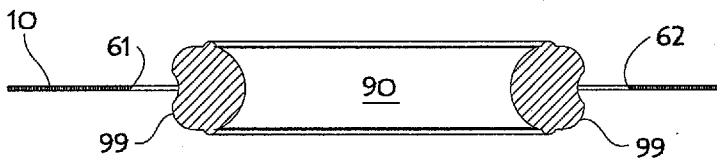
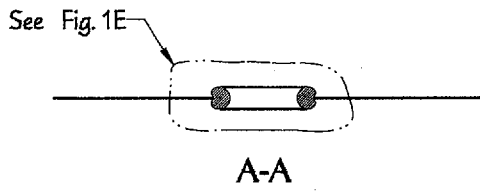
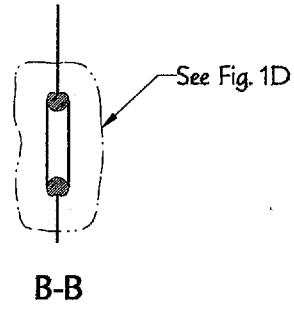
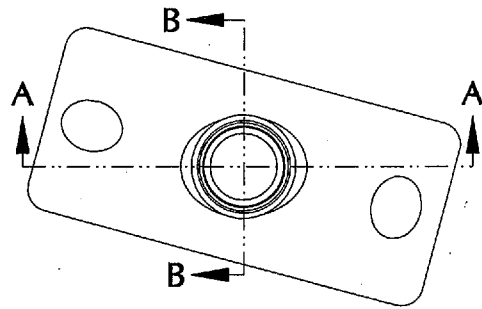

Fig. 1E

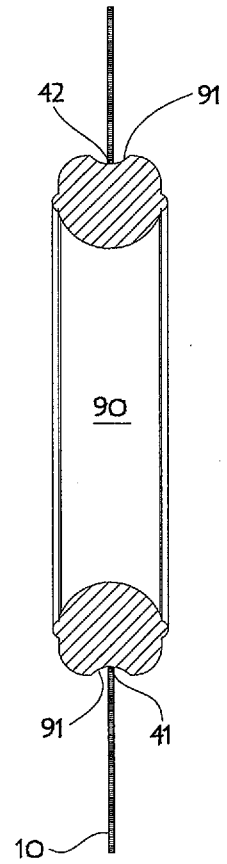

Fig. 1D

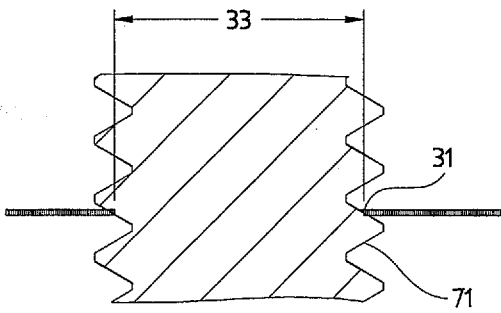
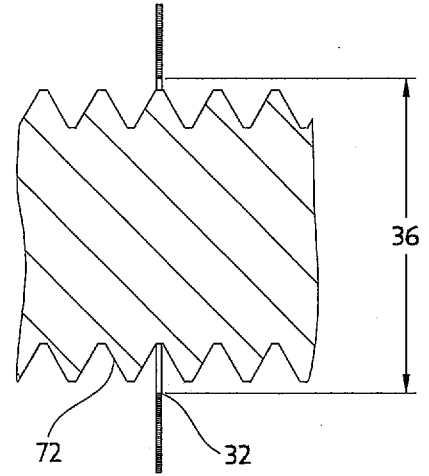
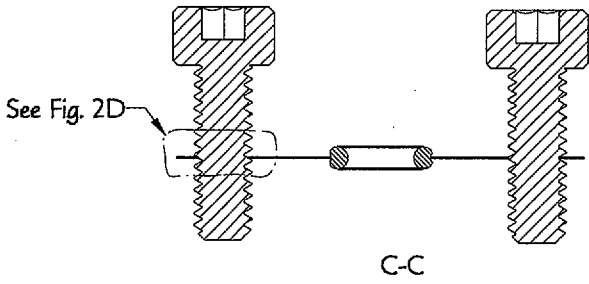
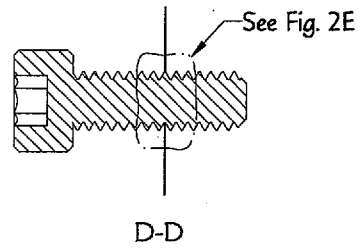
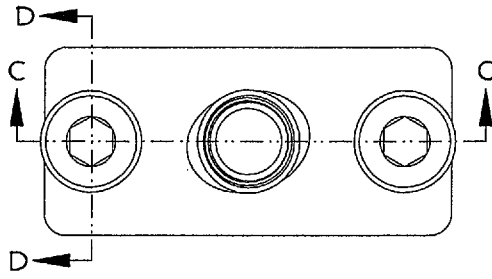

Fig. 2D

Fig. 2E

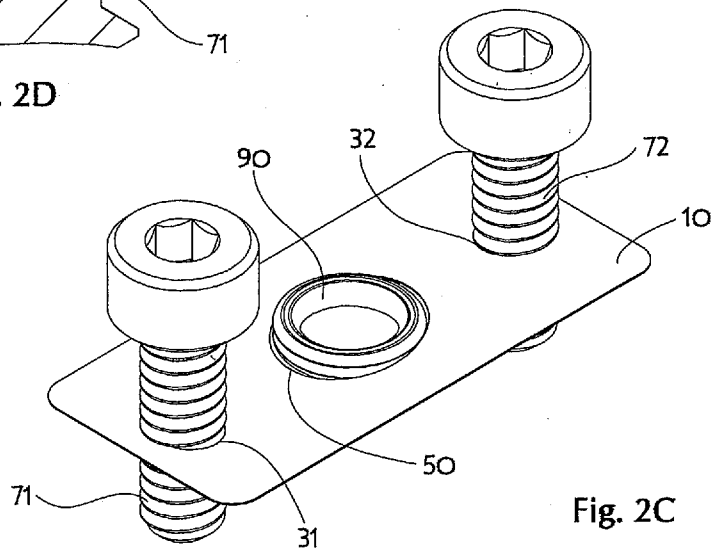

Fig. 2C

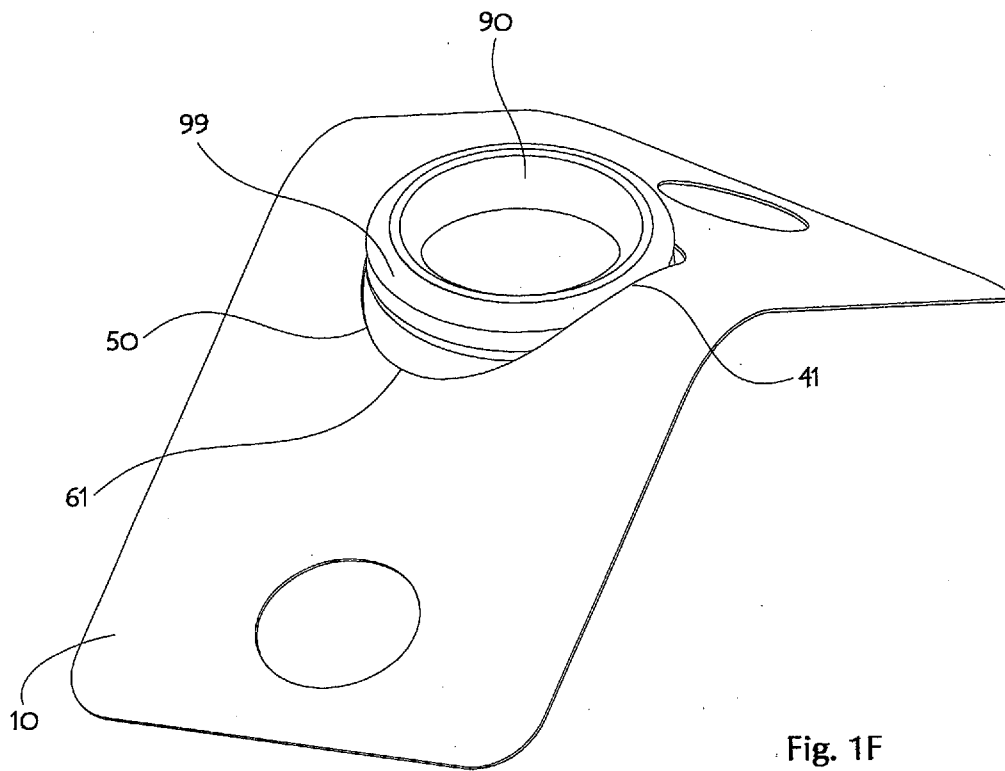

Fig. 1F

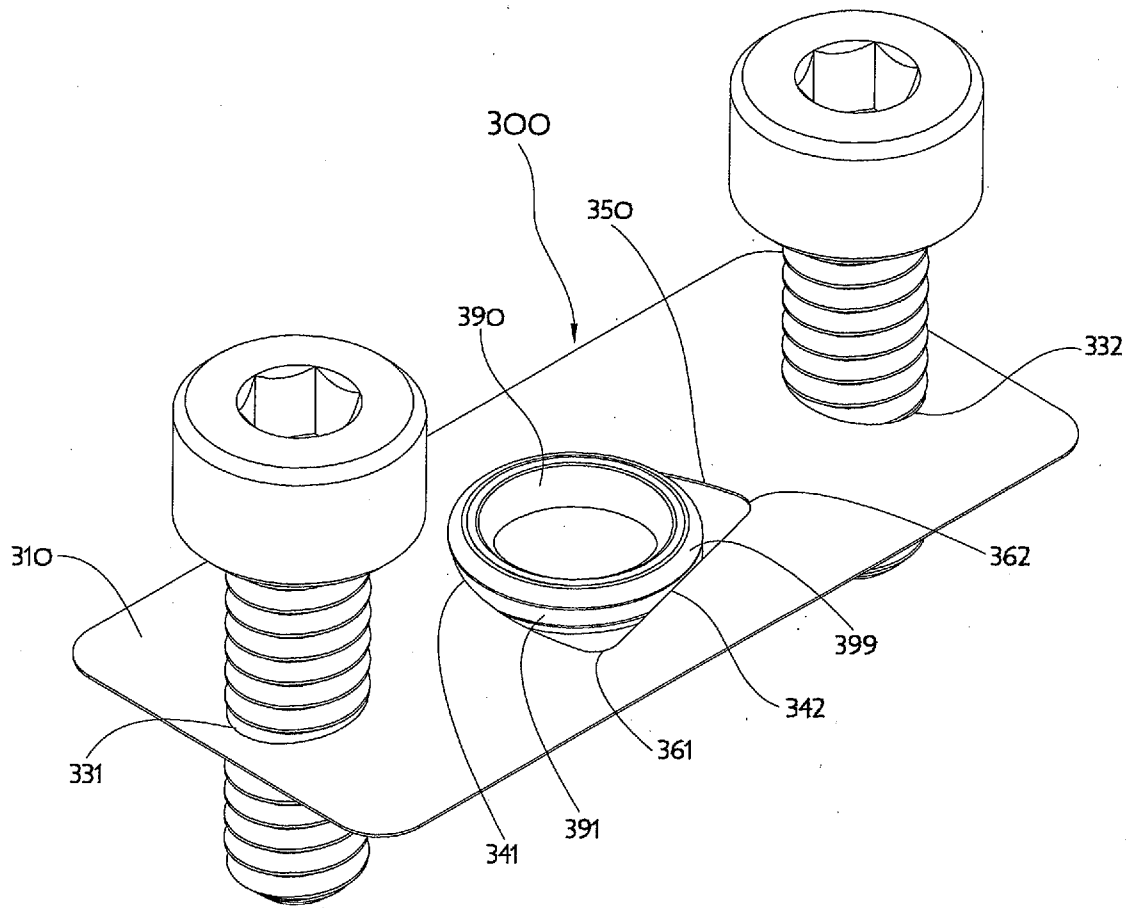

Fig. 3

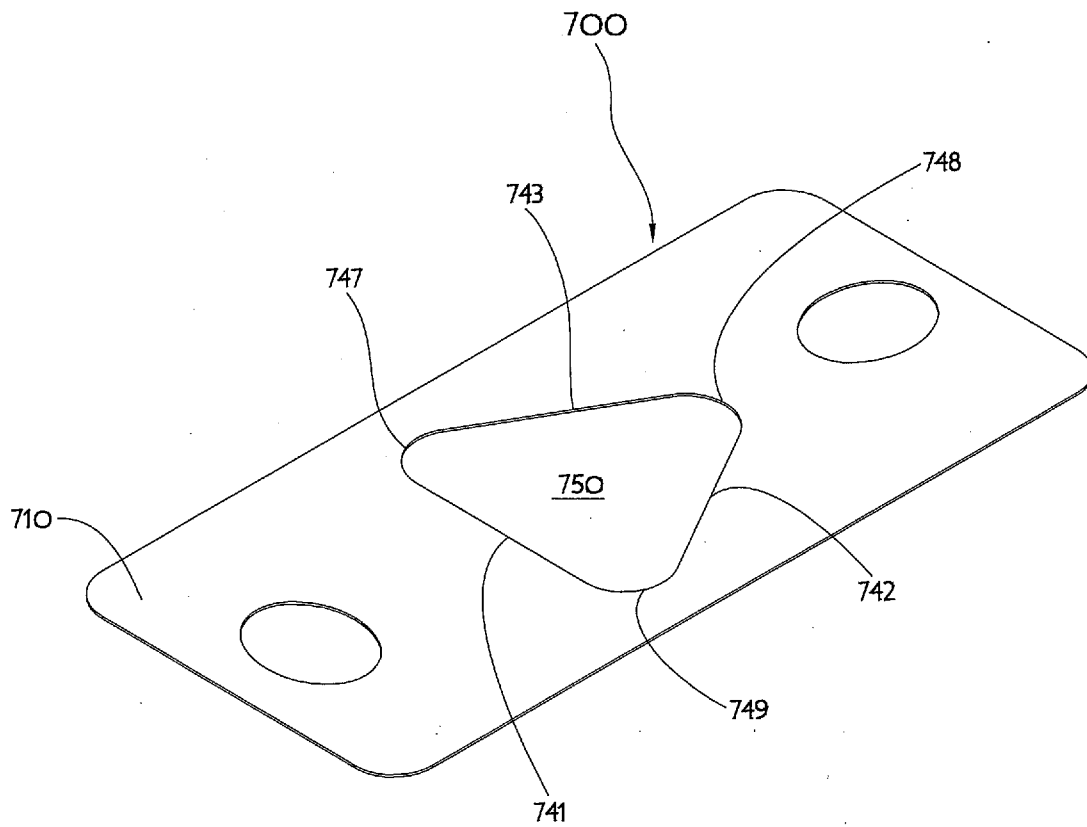

Fig. 7A

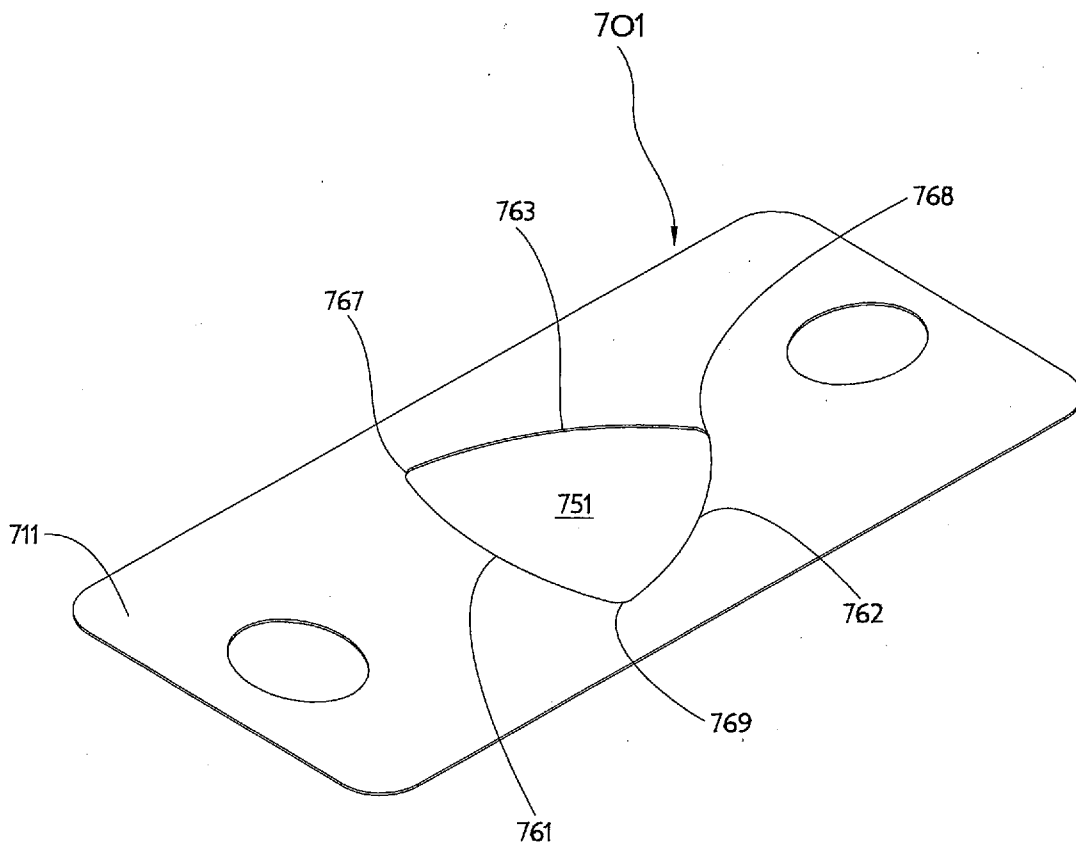

Fig. 7B

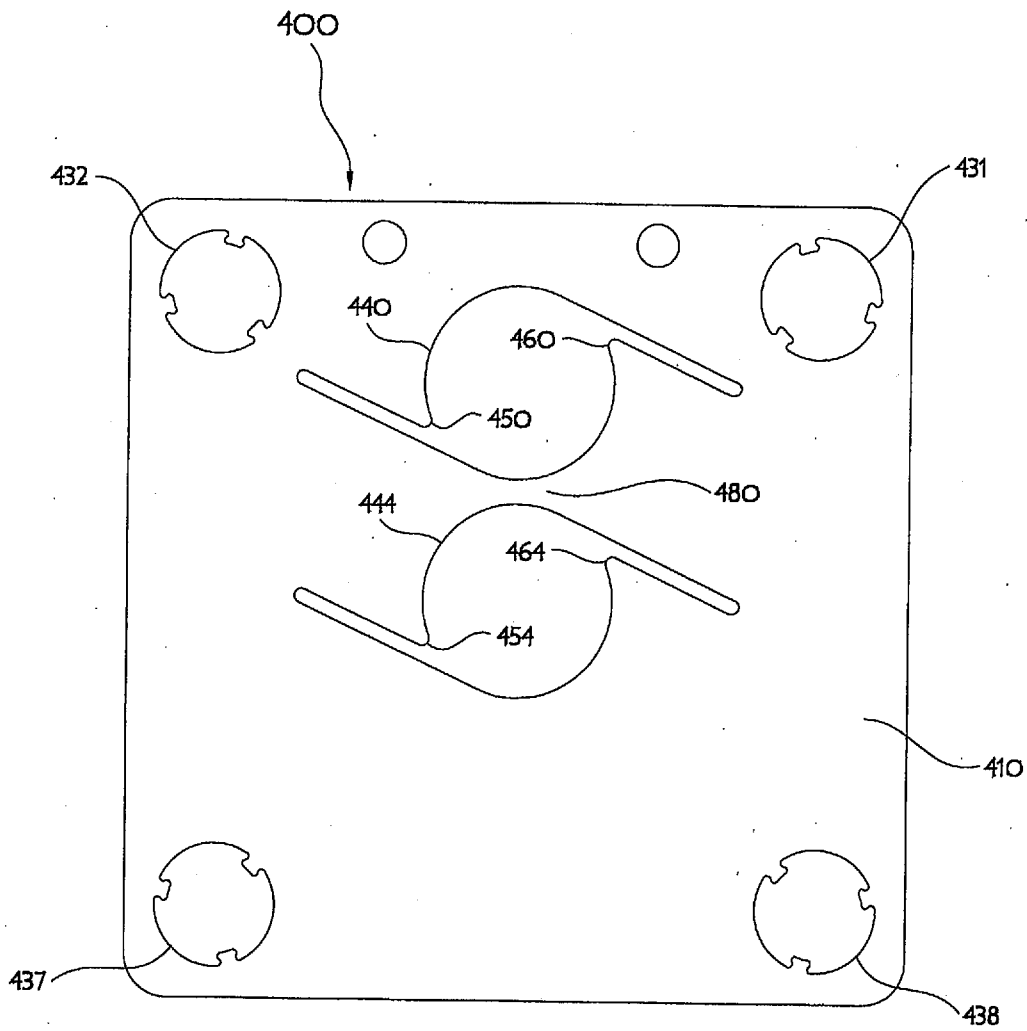

Fig. 4

Prior Art

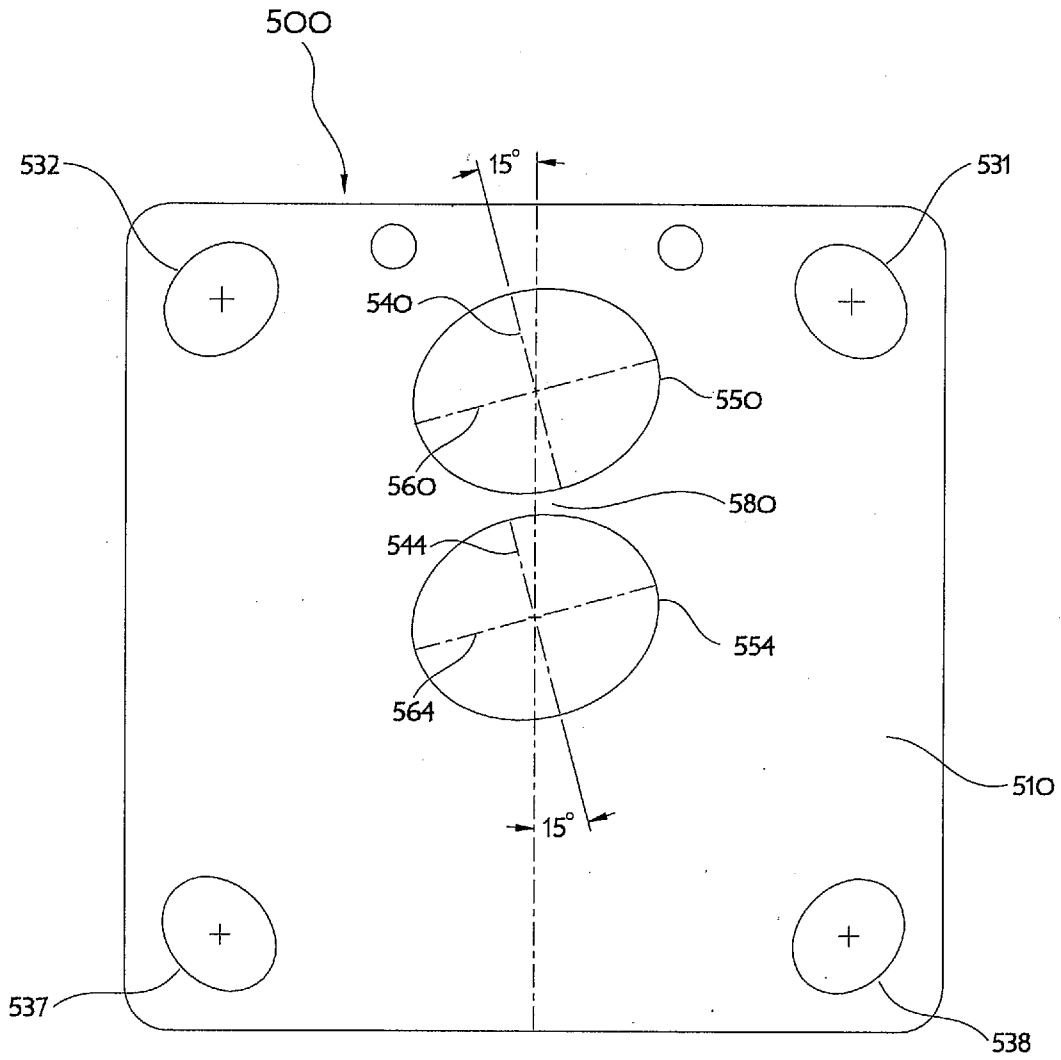

Fig. 5

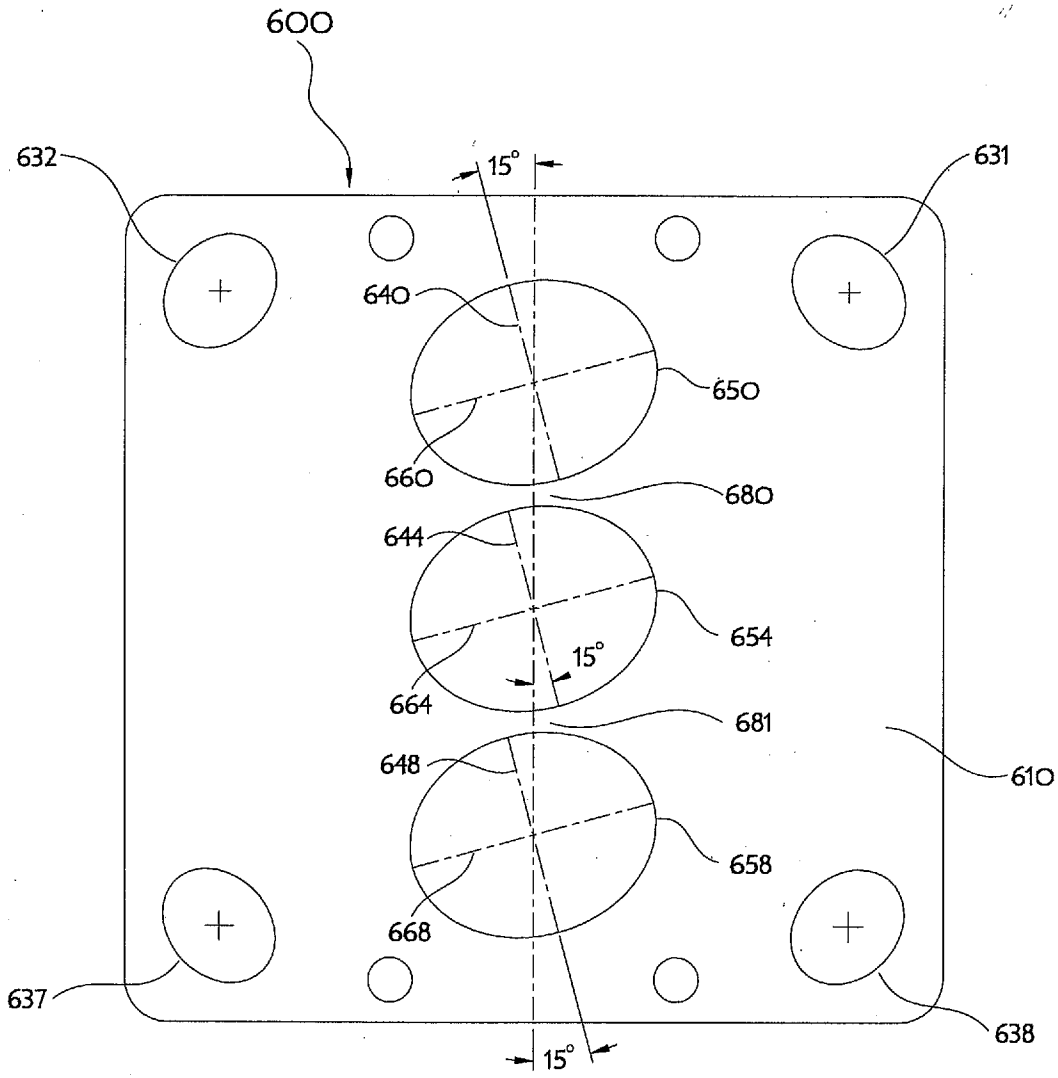

Fig. 6

A. CLASSIFICATION OF SUBJECT MATTER**F16J 15/00(2006.01)i, F16J 15/06(2006.01)i**

According to International Patent Classification (IPC) or to both national classification and IPC

B. FIELDS SEARCHEDMinimum documentation searched (classification system followed by classification symbols)
F16J 15/00; F16J 15/02; H02G 15/04; F16J 15/06; F16J 15/14; F16K 27/00; F16J 15/06Documentation searched other than minimum documentation to the extent that such documents are included in the fields searched
Korean utility models and applications for utility models
Japanese utility models and applications for utility modelsElectronic data base consulted during the international search (name of data base and, where practicable, search terms used)
eKOMPASS(KIPO internal) & keywords: gasket retainer, C-seal, aperture, hole, oval and fluid system**C. DOCUMENTS CONSIDERED TO BE RELEVANT**

Category*	Citation of document, with indication, where appropriate, of the relevant passages	Relevant to claim No.
X	US 2003-0164594 A1 (WHITLOW et al.) 04 September 2003 See abstract, paragraphs [0027]-[0032], [0038]-[0046] and figures 5-11.	1-13
A	US 6845984 B2 (DOYLE, MICHAEL) 25 January 2005 See abstract, column 4, line 15 - column 6, line 11 and figures 1-5, 10-12.	1-13
A	US 5984318 A (KOJIMA et al.) 16 November 1999 See abstract, column 5, line 60 - column 7, line 46 and figures 4-7.	1-13
A	JP 2012-077867 A (IHARA SCIENCE CORP.) 19 April 2012 See abstract, paragraphs [0025]-[0035] and figures 4, 5.	1-13
A	US 2004-0232625 A1 (KERCHNER et al.) 25 November 2004 See abstract, paragraphs [0030]-[0035] and figures 1-10.	1-13

 Further documents are listed in the continuation of Box C. See patent family annex.

* Special categories of cited documents:

"A" document defining the general state of the art which is not considered to be of particular relevance

"E" earlier application or patent but published on or after the international filing date

"L" document which may throw doubts on priority claim(s) or which is cited to establish the publication date of another citation or other special reason (as specified)

"O" document referring to an oral disclosure, use, exhibition or other means

"P" document published prior to the international filing date but later than the priority date claimed

"T" later document published after the international filing date or priority date and not in conflict with the application but cited to understand the principle or theory underlying the invention

"X" document of particular relevance; the claimed invention cannot be considered novel or cannot be considered to involve an inventive step when the document is taken alone

"Y" document of particular relevance; the claimed invention cannot be considered to involve an inventive step when the document is combined with one or more other such documents, such combination being obvious to a person skilled in the art

"&" document member of the same patent family

Date of the actual completion of the international search

23 October 2014 (23.10.2014)

Date of mailing of the international search report

24 October 2014 (24.10.2014)

Name and mailing address of the ISA/KR

International Application Division
Korean Intellectual Property Office
189 Cheongsu-ro, Seo-gu, Daejeon Metropolitan City, 302-701,
Republic of Korea

Facsimile No. +82-42-472-7140

Authorized officer

LEE, Hun Gil

Telephone No. +82-42-481-8525



INTERNATIONAL SEARCH REPORT

Information on patent family members

International application No.

PCT/US2014/036566

Patent document cited in search report	Publication date	Patent family member(s)	Publication date
US 2003-0164594 A1	04/09/2003	AU 2003-211159 A1 EP 1476684 A1 JP 2005-517883 A KR 10-2004-0089642 A US 6945539 B2 WO 03-071171 A1	09/09/2003 17/11/2004 16/06/2005 21/10/2004 20/09/2005 28/08/2003
US 6845984 B2	25/01/2005	US 2002-0063396 A1	30/05/2002
US 5984318 A	16/11/1999	JP 03122386 B2 JP 10-082463 A KR 10-0219302 B1	09/01/2001 31/03/1998 01/09/1999
JP 2012-077867 A	19/04/2012	None	
US 2004-0232625 A1	25/11/2004	US 2005-0166584 A1 US 6962346 B2 US 7048201 B2	04/08/2005 08/11/2005 23/05/2006