



(12) **DEMANDE DE BREVET CANADIEN
CANADIAN PATENT APPLICATION**

(13) **A1**

(86) Date de dépôt PCT/PCT Filing Date: 2018/11/07
 (87) Date publication PCT/PCT Publication Date: 2019/05/16
 (85) Entrée phase nationale/National Entry: 2020/05/05
 (86) N° demande PCT/PCT Application No.: EP 2018/080522
 (87) N° publication PCT/PCT Publication No.: 2019/092053
 (30) Priorité/Priority: 2017/11/08 (EP17200664.5)

(51) Cl.Int./Int.Cl. *G01M 5/00* (2006.01)
 (71) Demandeur/Applicant:
NKT HV CABLES AB, SE
 (72) Inventeur/Inventor:
TYRBERG, ANDREAS, SE
 (74) Agent: MARKS & CLERK

(54) Titre : PROCÉDE ET SYSTÈME DE SURVEILLANCE DE LA FATIGUE D'UN CÂBLE SOUS-MARIN DANS DES OPERATIONS EN MER
 (54) Title: METHOD AND SYSTEM FOR FATIGUE-MONITORING OF A SUBMARINE CABLE IN OFF-SHORE OPERATIONS

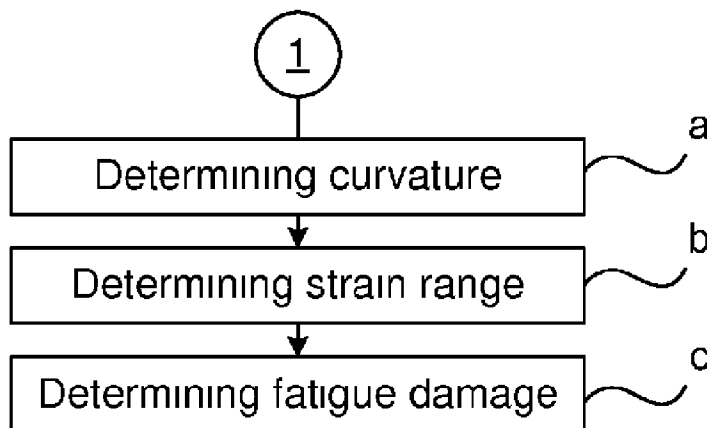

Fig 2

(57) **Abrégé/Abstract:**

The present disclosure relates to a method for fatigue-monitoring of a submarine cable during off-shore jointing or reparation, the method comprising: a) determining a plurality of curvature values concerning a curvature of the submarine cable (9) at different

(57) **Abrégé(suite)/Abstract(continued):**

points in time during the off-shore jointing or reparation, b) determining a plurality of strain ranges of the submarine cable (9) based on the plurality of curvature values, and c) determining a fatigue damage of the submarine cable (9) based on the plurality of strain ranges.

(12) INTERNATIONAL APPLICATION PUBLISHED UNDER THE PATENT COOPERATION TREATY (PCT)

(19) World Intellectual Property
Organization
International Bureau

(43) International Publication Date
16 May 2019 (16.05.2019)



(10) International Publication Number
WO 2019/092053 A1

(51) International Patent Classification:
G01M 5/00 (2006.01)

(21) International Application Number:

PCT/EP2018/080522

(22) International Filing Date:

07 November 2018 (07.11.2018)

(25) Filing Language:

English

(26) Publication Language:

English

(30) Priority Data:

17200664.5 08 November 2017 (08.11.2017) EP

(71) Applicant: **NKT HV CABLES AB** [SE/SE]; Verkövägen
102, 371 60 Lyckeby (SE).

(72) Inventor: **TYRBERG, Andreas**; Ålyckevägen 17, 371 62
Lyckeby (SE).

(74) Agent: **KRANSELL & WENNBORG KB**; P.O. Box
27834, 115 93 Stockholm (SE).

(81) Designated States (*unless otherwise indicated, for every kind of national protection available*): AE, AG, AL, AM, AO, AT, AU, AZ, BA, BB, BG, BH, BN, BR, BW, BY, BZ, CA, CH, CL, CN, CO, CR, CU, CZ, DE, DJ, DK, DM, DO, DZ, EC, EE, EG, ES, FI, GB, GD, GE, GH, GM, GT, HN, HR, HU, ID, IL, IN, IR, IS, JO, JP, KE, KG, KH, KN, KP, KR, KW, KZ, LA, LC, LK, LR, LS, LU, LY, MA, MD, ME, MG, MK, MN, MW, MX, MY, MZ, NA, NG, NI, NO, NZ, OM, PA, PE, PG, PH, PL, PT, QA, RO, RS, RU, RW, SA, SC, SD, SE, SG, SK, SL, SM, ST, SV, SY, TH, TJ, TM, TN, TR, TT, TZ, UA, UG, US, UZ, VC, VN, ZA, ZM, ZW.

(84) Designated States (*unless otherwise indicated, for every kind of regional protection available*): ARIPO (BW, GH, GM, KE, LR, LS, MW, MZ, NA, RW, SD, SL, ST, SZ, TZ, UG, ZM, ZW), Eurasian (AM, AZ, BY, KG, KZ, RU, TJ,

TM), European (AL, AT, BE, BG, CH, CY, CZ, DE, DK, EE, ES, FI, FR, GB, GR, HR, HU, IE, IS, IT, LT, LU, LV, MC, MK, MT, NL, NO, PL, PT, RO, RS, SE, SI, SK, SM, TR), OAPI (BF, BJ, CF, CG, CI, CM, GA, GN, GQ, GW, KM, ML, MR, NE, SN, TD, TG).

Published:

— with international search report (Art. 21(3))

(54) Title: METHOD AND SYSTEM FOR FATIGUE-MONITORING OF A SUBMARINE CABLE IN OFF-SHORE OPERATIONS

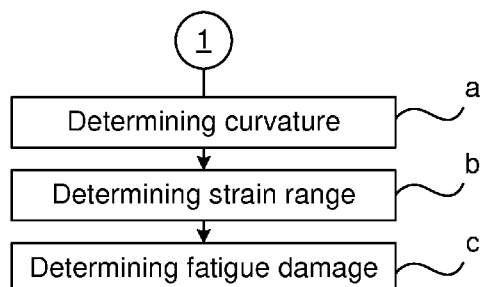

(57) **Abstract:** The present disclosure relates to a method for fatigue-monitoring of a submarine cable during off-shore jointing or reparation, the method comprising: a) determining a plurality of curvature values concerning a curvature of the submarine cable (9) at different points in time during the off-shore jointing or reparation, b) determining a plurality of strain ranges of the submarine cable (9) based on the plurality of curvature values, and c) determining a fatigue damage of the submarine cable (9) based on the plurality of strain ranges.

Fig. 2



WO 2019/092053 A1

METHOD AND SYSTEM FOR FATIGUE-MONITORING OF A SUBMARINE CABLE IN OFF-SHORE OPERATIONS

TECHNICAL FIELD

- 5 The present disclosure generally relates to off-shore jointing or reparation of submarine cables.

BACKGROUND

Off-shore jointing of submarine cables can be performed as a planned joint, to connect two sub-lengths or, in case of damage, to repair a cable.

- 10 The jointing operation involves several steps where the cable is suspended from the vessel chute in a catenary to the seabed. During this time the cable experiences loads due to wave induced vessel motions in combination with hydrodynamic loads due to wave action. The cable is exposed to repeated bending, and this variation in cable curvature results in cyclic strain
- 15 variations in the cable components which can result in fatigue damage. The most fatigue-critical component in a high voltage power cable is the lead sheath, while for medium voltage cables the most fatigue-critical component may be the conductor, the armour wires or screen, depending on the cable design. For high voltage cables, excessive fatigue loading of the lead sheath
- 20 leads to cracks that allow water diffusion to the insulation which eventually can lead to an electrical failure. Corresponding considerations apply for medium voltage cables.

- With larger cables and at higher voltage levels the cable becomes more sensitive to fatigue and the jointing time increases and can be up to 8 days
- 25 long. Fatigue of the lead sheath during the jointing operation is therefore becoming an increasing concern and is something that needs to be considered when planning the jointing operation.

Until recently, no assessment with regards to fatigue was made and the jointing was performed as long as the weather allowed safe working

conditions. Today, a fatigue analysis can be performed beforehand to provide recommendations with regards to allowable standstill time as a function of the weather conditions. However, during an off-shore jointing operation the weather will change and it is not always possible to accurately determine the wave height, periods, direction and spectrum. There are also uncertainties in the analysis such as the vessel response and cable properties.

SUMMARY

In view of the above, it is very difficult to know during an off-shore jointing operation what kind of fatigue damage is being accumulated and thus difficult to determine whether there is a risk for excessive fatigue damage.

If the weather deteriorates or the jointing operation takes longer time than planned it is very hard to evaluate if there is a risk for fatigue damage and to decide if the jointing shall be stopped and the cable cut.

It is also difficult to provide evidence that there is no potential future risk for failure due to cracks in the lead sheath.

A general object of the present disclosure is to provide a method which solves or at least mitigates problems of the prior art.

There is hence according to a first aspect of the present disclosure provided a method for fatigue-monitoring of a submarine cable during off-shore jointing or repair, the method comprising: a) determining a plurality of curvature values concerning a curvature of the submarine cable at different points in time during the off-shore jointing or repair, b) determining a plurality of strain ranges of the submarine cable based on the plurality of curvature values, and c) determining a fatigue damage of the submarine cable based on the plurality of strain ranges.

Thereby the risk for fatigue failure during jointing can be significantly reduced. The method furthermore provides evidence that the jointing operation has been successful also with regards to fatigue and that there is no

risk for future failures due to cracks in the lead sheath and resulting water ingress.

It can also function as a tool to optimize the cable catenary and vessel heading during the jointing operation or reparation to reduce fatigue.

- 5 An alternative term for “strain” as used throughout this text is “stress”. With “fatigue damage” is meant a mechanical weakening of the submarine cable, which, if sufficiently many strain cycles occur, leads to fatigue failure.

The submarine cable may be a submarine power cable, for example be a medium voltage or a high voltage cable. The submarine cable may be an AC
10 submarine cable or a DC submarine cable.

One embodiment comprises repeating steps a) to c) during the off-shore jointing or reparation, wherein in each iteration of step c) the fatigue damage is determined based on the plurality of strain ranges determined in step b) of the current iteration and on the fatigue damage determined in the previous
15 iteration of step c), thereby obtaining an accumulated fatigue damage.

According to one embodiment step b) comprises determining a number of occurrences of each strain range, wherein in step c) the fatigue damage is determined based on the number of occurrences of each strain range.

Each occurrence of a strain range is a strain cycle. Hereto, it can be said that
20 the fatigue damage in step c) is determined based on the number of strain cycles for each strain range.

One embodiment further comprises determining a number of cycles to failure of a lead sheath or other metallic component of the submarine cable for each strain range, wherein in step c) the fatigue damage is determined further
25 based on the number of cycles to failure for each strain range.

According to one embodiment the number of cycles to failure for each strain range is determined using an S-N fatigue curve for a lead sheath or other metallic component of the submarine cable. For medium voltage cables the S-

Fatigue curve may be for a metallic component such as the conductor, the armour wires or the screen. The S-N fatigue curve is also known as the Wöhler curve.

According to one embodiment step c) involves using the number of
5 occurrences of each strain range and the corresponding number of cycles to failure with the Palmgren-Miner linear damage hypothesis to determine the fatigue damage.

In particular, the number of occurrences of each strain range may be divided with the corresponding number of cycles to failure, and these ratios may be
10 summed. Typically, if this sum at the end of the jointing operation or repair is equal to or above a predetermined number, typically 1, such stress/strain has been accumulated that the lead sheath, in the case of a high voltage cable, or other metallic component, in the case of a medium voltage cable, has failed.

15 According to one example, an upper limit can be set well below the predetermined number, so that as long as the sum is below or equal to the upper limit, it can be concluded with a safety margin that the submarine cable has not been critically damaged. This upper limit may for example be in the range 0.05-0.5, such as 0.1-0.5, for example 0.1-0.4 or 0.1-0.3 if the
20 predetermined number is set to 1. The system configured to perform the method may be configured to indicate in real-time or essentially in real-time during the jointing/repair to vessel crew that the sum from the Palmgren-Miner linear damage hypothesis approaches the upper limit. This allows for the operator to take appropriate action in case the sum approaches
25 the upper limit.

According to one embodiment in step b) the determining of each strain range involves using a mathematical model of the submarine cable.

According to one embodiment in step a) the determining involves obtaining measurements of a curvature of the submarine cable from a curvature

monitoring device monitoring the submarine cable in a region where the submarine cable leaves the vessel chute.

There is according to a second aspect of the present disclosure provided a computer program comprising computer code which when executed by
5 processing circuitry of a system causes the system to perform the method of the first aspect.

There is according to a third aspect of the present disclosure provided a system for fatigue-monitoring of a submarine cable during off-shore jointing or reparation, the system comprising: a curvature monitoring device
10 configured to provide a measure of a curvature of the submarine cable during the off-shore jointing or reparation, a storage medium comprising computer code, and processing circuitry which when executing the computer code causes the system to perform the method of the first aspect.

According to one embodiment the curvature monitoring device comprises a
15 sleeve configured to be placed around the submarine cable, which sleeve includes a plurality of strain gauges positioned at regular intervals from each other in the axial direction of the sleeve, and which strain gauges are configured to provide a measure of a curvature of the submarine cable.

According to one embodiment the curvature monitoring device comprises
20 inclination sensors configured to be mounted on the submarine cable, which inclination sensors are configured to provide a measure of a curvature of the submarine cable.

According to one embodiment the curvature monitoring device comprises a deflection measurement system configured to measure a deflection of the
25 submarine cable to provide a measure of a curvature of the submarine cable.

According to one embodiment the system is configured to repeat steps a) to c) while the submarine cable is being suspended from the vessel chute, wherein in each iteration of step c) the system is configured to determine the fatigue damage based on the plurality of strain ranges determined in step b)

of the current iteration and on the fatigue damage determined in the previous iteration of step c), thereby obtaining an accumulated fatigue damage.

According to one embodiment wherein in step b) the system is configured to determine a number of occurrences of each strain range, wherein the system
5 is configured to, in step c), determine the fatigue damage based on the number of occurrences of each strain range.

According to one embodiment the system is configured to determine a number of cycles to failure of a lead sheath or other metallic component of the submarine cable for each strain range, wherein the system is configured to, in
10 step c), determine the fatigue damage further based on the number of cycles to failure for each strain range.

According to one embodiment the system is configured to determine the number of cycles to failure for each strain range using an S-N fatigue curve for a lead sheath or other metallic component of the submarine cable.

15 According to one embodiment the system is configured to, in step c), using the number of occurrences of each strain range and the corresponding number of cycles to failure with the Palmgren-Miner linear damage hypothesis to determine the fatigue damage.

According to one embodiment the system is configured to determine each
20 strain range using a mathematical model of the submarine cable.

Generally, all terms used in the claims are to be interpreted according to their ordinary meaning in the technical field, unless explicitly defined otherwise herein. All references to "a/an/the element, apparatus, component, means, etc. are to be interpreted openly as referring to at least one instance of the
25 element, apparatus, component, means, etc., unless explicitly stated otherwise.

BRIEF DESCRIPTION OF THE DRAWINGS

The specific embodiments of the inventive concept will now be described, by way of example, with reference to the accompanying drawings, in which:

5 Fig. 1 shows an example of a system for fatigue-monitoring of a submarine cable during off-shore jointing or reparation;

Fig. 2 shows a flowchart of a method for fatigue-monitoring of a submarine cable;

Fig. 3 shows an example of a histogram containing the number of occurrences of strain ranges;

10 Fig. 4 is an example of an S-N fatigue curve; and

Fig. 5 schematically shows a vessel chute including a submarine cable leaving the vessel chute.

DETAILED DESCRIPTION

The inventive concept will now be described more fully hereinafter with
15 reference to the accompanying drawings, in which exemplifying
embodiments are shown. The inventive concept may, however, be embodied
in many different forms and should not be construed as limited to the
embodiments set forth herein; rather, these embodiments are provided by
way of example so that this disclosure will be thorough and complete, and
20 will fully convey the scope of the inventive concept to those skilled in the art.
Like numbers refer to like elements throughout the description.

Fig. 1 depicts an example of a system 1 for fatigue-monitoring of a submarine cable during off-shore jointing or reparation.

The system 1 comprises processing circuitry 3, a storage medium 5, and a
25 curvature monitoring device 7. The curvature monitoring device 7 is
configured to provide a measure of a curvature of a submarine cable during
the off-shore jointing or reparation to the processing circuitry 3.

The storage medium 5 comprises computer code which when executed by the processing circuitry 3 causes the system 1 to perform the method disclosed herein.

The processing circuitry 3 uses any combination of one or more of a suitable
5 central processing unit (CPU), multiprocessor, microcontroller, programmable logic controller (PLC), digital signal processor (DSP), application specific integrated circuit (ASIC), field programmable gate arrays (FPGA) etc., capable of executing any herein disclosed operations concerning fatigue-monitoring of a submarine cable during off-shore jointing or
10 reparation.

The storage medium 5 may for example be embodied as a memory, such as a random access memory (RAM), a read-only memory (ROM), an erasable programmable read-only memory (EPROM), or an electrically erasable programmable read-only memory (EEPROM) and more particularly as a
15 non-volatile storage medium of a device in an external memory such as a USB (Universal Serial Bus) memory or a Flash memory, such as a compact Flash memory.

A method for fatigue-monitoring of a submarine cable during off-shore jointing or reparation performed by the system 1 will now be described with
20 reference to Figs 2-4.

In the following example, the submarine cable subjected to the off-shore jointing or repair operation comprises at least one core and a lead sheath surrounding the at least one core. The lead sheath acts as a water barrier, preventing water from penetrating into the at least one core. It should be
25 noted that this method could also be used for medium voltage cables without a lead sheath, in which case another metallic component, namely the conductor, the armour wire, or the screen is monitored for fatigue damage.

When preparing for a jointing or repair operation off-shore, the vessel crew may arrange the curvature monitoring device 7 so that the curvature of the

submarine cable may be measured. Examples of the curvature monitoring device 7 will be provided later.

The most fatigue-sensitive region is in the region where the submarine cable leaves the vessel chute. Heave motion of the vessel chute results in that the submarine cable is bent and straightened against the vessel chute. Hereto,
5 the curvature monitoring device 7 is preferably arranged so as to be able to monitor the curvature of the submarine cable in the region where it leaves the vessel chute.

The curvature monitoring device 7 may obtain curvature measurements
10 which provide a measure of the curvature of the submarine cable. For each iteration of the method a plurality of curvature measurements can for example be obtained over a number of minutes, such as at least 5 minutes, for example at least 10 minutes or at least 20 minutes. The measurements are hence obtained at different points in time, reflecting the dynamic movement
15 of the submarine cable over the measurement period.

In a step a) of the method a plurality of curvature values concerning the curvature of the submarine cable is determined. The curvature values reflect the curvature of the submarine cable at different points in time during off-shore jointing or repair. The curvature values may be seen as an irregular
20 time-series of curvature values.

The processing circuitry 3 may be configured to determine the plurality of curvature values based on the curvature measurement made by the curvature monitoring device 7.

In one example a plurality of curvature ranges may be determined in step a)
25 from the plurality of curvature values. For this purpose, the rain-flow counting method may for example be used on the curvature values.

In a step b) a plurality of strain ranges of the submarine cable are determined based on the plurality of curvature values. In particular, the plurality of strain ranges may relate to the strain in the lead sheath of the submarine cable for

different strain cycles. Alternatively, the strain ranges may relate to the strain in another metallic component of the type noted above, in case the submarine cable is a medium voltage submarine cable.

In an example where step a) involves determining a plurality of curvature
5 ranges, the plurality of strain ranges are determined based on the curvature ranges.

Each strain range may be obtained using a mathematical model of the submarine cable. The curvature ranges are thus input values into the mathematical model, resulting in corresponding strain ranges as output.

10 In another example, where no curvature ranges are determined, the curvature values may be used to determine the plurality of strain values. Each strain value may be obtained using a mathematical model of the submarine cable. The curvature values are thus input values into the mathematical model, resulting in corresponding strain values as output. The strain ranges
15 may in this case be determined based on the strain values, using for example the rain-flow counting method on the strain values.

In case the submarine cable is a DC submarine cable, the curvature values or curvature ranges are sufficient as input to the mathematical model to obtain the strain values or the strain ranges. In the case the submarine cable is an
20 AC submarine cable, the tension of the AC submarine cable at each measurement instance may also be required as input together with the curvature values or curvature ranges to obtain the corresponding strain values or strain ranges.

Additionally, in step b) the number of occurrences of each strain range
25 stemming from the curvature measurement may be determined. This can for example be obtained by using the rain flow counting method on the strain ranges. An example of a histogram showing the distribution of different strain ranges and their number of occurrence is shown in Fig. 3.

Next, the number of cycles to failure of the lead sheath or other metallic component for each strain range is determined. The number of cycles to failure for the strain ranges can for example be determined using an S-N fatigue curve for the lead sheath/submarine cable in the case of a high voltage cable or for the other metallic component/submarine cable in the case of a medium voltage cable. An example of an S-N fatigue curve is shown in Fig. 4. In the example, the strain ranges are on the y-axis, for example provided in percentage, and the number of cycles to failure is on the x-axis.

In a step c) a fatigue damage of the submarine cable is determined based on the plurality of strain values.

In step c) the fatigue damage of the submarine cable may be obtained using the number of occurrences of each strain range and the number of cycles to failure for each of the strain ranges. In particular, the Palmgren-Miner linear damage hypothesis can be used to determine the fatigue damage. The Palmgren-miner linear damage hypothesis, also referred to as Miner's rule, states that failure occurs when

$$\sum_{i=1}^k \frac{n_i}{N_i} = C$$

where k is the number of different strain ranges, n_i is the contribution of the i th strain range, i.e. the number of occurrences of a strain range of a particular magnitude, and N_i is the number of cycles to failure for the i th strain range as determined using the S-N fatigue curve. C is a predetermined number, a constant, at which failure occurs. The constant C may for example be set to 1. For each iteration of steps a) to c) the fatigue damage of the current iteration is added to the fatigue damage of the previous iteration. The accumulated fatigue damage is thus obtained. In this manner, an essentially real-time monitoring of the fatigue damage of the lead sheath or other metallic component may be provided.

Steps a) to c) are repeated as long as the jointing or reparation operation is ongoing, or fatigue failure is being indicated. As noted above, in every iteration, the fatigue damage becomes an accumulated fatigue damage which is determined based on the plurality of strain ranges determined in the current iteration and based on the fatigue damage of the previous iteration.

Real-time fatigue-monitoring of the submarine cable can thus be obtained.

Different examples of the curvature monitoring device 7 will now be described with reference to Fig. 5. In Fig. 5 a perspective view of a submarine cable 9 is shown leaving a vessel chute 11. In the example, the curvature monitoring device 7 comprises a plurality of devices 7a configured to provide a measure of the curvature of the submarine cable 9. The devices 7a may for example be strain gauges or inclination sensors. Alternatively, the curvature monitoring device 7 may comprise a deflection measurement system configured to measure a deflection of the submarine cable to thereby provide a measure of a curvature of the submarine cable 9.

In case the devices 7a are strain gauges these may be positioned at 12 o'clock, i.e. at the top of the submarine cable 9. The curvature monitoring device 7 may in this case comprise a sleeve configured to be arranged around the submarine cable 9. The sleeve may for example be made of a plastic material such as polyethylene or polyurethane. In Fig. 5 the sleeve is arranged around the submarine cable 9 in a region where it leaves the vessel chute 11. The sleeve may extend for several metres and may contain the devices 7a. The devices 7a may be provided at regular intervals from each other in the axial direction of the sleeve. Using the strain gauges, based on a time series of strain, $\varepsilon(t)$, the cable curvature κ at each location is given by

$$\kappa(t) = \frac{\varepsilon(t)}{r}$$

where r is the radius of the outer sheath of the submarine cable 9. The radius r is hence the radial distance from the centre of the submarine cable 9 to the location of the strain gauge.

In case the devices 7a are inclination sensors, the inclination sensors are configured to be mounted on the submarine cable 9 at regular intervals. The average curvature between two inclination sensors is given by

$$\kappa_i = \frac{\Delta\theta_i}{\Delta L_i}$$

where $\Delta\theta_i$ is the difference in angle between the i th and the $i+1$ inclination
 5 sensor, measured in radians, and ΔL_i is the distance between the two inclination sensors. The inclination sensors could for example be mounted on a flexible frame equally spaced apart, to allow quick mounting of several inclination sensors onto the submarine cable 9.

If the curvature monitoring system 7 comprises a deflection measurement
 10 system, the deflection of the submarine cable 9 may be measured in relation to a fixed frame or reference of the vessel. The deflection can continuously be measured along the section of the submarine cable 9 on the vessel chute 11. The deflection can be determined optically or using distance sensors. Hereto, the deflection measurement system may comprise a video camera and there
 15 may be provided optical markers on the submarine cable 9. Alternatively, the deflection measurement system may comprise distance sensors. In either case, a polynomial curve $y=f(s)$ can be fitted to the measured deflection as a function of the distance s along the submarine cable 9. The curvature κ is given by

$$\kappa = \frac{y''}{(1 + y'^2)^{3/2}}$$

20 where y' and y'' are the derivatives of y with respect to s .

The inventive concept has mainly been described above with reference to a few examples. However, as is readily appreciated by a person skilled in the art, other embodiments than the ones disclosed above are equally possible within the scope of the inventive concept, as defined by the appended claims.

CLAIMS

1. Method for fatigue-monitoring of a submarine cable (9) during off-shore jointing or reparation, the method comprising:
 - a) determining a plurality of curvature values concerning a curvature of the submarine cable (9) at different points in time during the off-shore jointing or reparation,
 - b) determining a plurality of strain ranges of the submarine cable (9) based on the plurality of curvature values, and
 - c) determining a fatigue damage of the submarine cable (9) based on the plurality of strain ranges.
2. The method as claimed in claim 1, comprising repeating steps a) to c) during the off-shore jointing or reparation, wherein in each iteration of step c) the fatigue damage is determined based on the plurality of strain ranges determined in step b) of the current iteration and on the fatigue damage determined in the previous iteration of step c) thereby obtaining an accumulated fatigue damage.
3. The method as claimed in claim 1 or 2, wherein step b) comprises determining a number of occurrences of each strain range, wherein in step c) the fatigue damage is determined based on the number of occurrences of each strain range.
4. The method as claimed in claim 3, further comprising determining a number of cycles to failure of a lead sheath or other metallic component of the submarine cable (9) for each strain range, wherein in step c) the fatigue damage is determined further based on the number of cycles to failure for each strain range.
5. The method as claimed in claim 4, wherein the number of cycles to failure for each strain range is determined using an S-N fatigue curve for a lead sheath or other metallic component of the submarine cable (9).

6. The method as claimed in claim 4 or 5, wherein step c) involves using the number of occurrences of each strain range and the corresponding number of cycles to failure with the Palmgren-Miner linear damage hypothesis to determine the fatigue damage.
- 5 7. The method as claimed in any of claims 3-6, wherein in step b) the determining of each strain range involves using a mathematical model of the submarine cable (9).
8. The method as claimed in any of the preceding claims, wherein in step a) the determining involves obtaining measurements of a curvature of the submarine cable (9) from a curvature monitoring device monitoring the submarine cable (9) in a region where the submarine cable leaves the vessel chute (11).
- 10
9. Computer program comprising computer code which when executed by processing circuitry (3) of a system (1) causes the system to perform the method as claimed in any of claims 1-8.
- 15
10. System (1) for fatigue-monitoring of a submarine cable (9) during off-shore jointing or reparation, the system (1) comprising:
- a curvature monitoring device (7) configured to provide a measure of a curvature of the submarine cable (9),
- 20
- a storage medium (5) comprising computer code, and
- processing circuitry (3) which when executing the computer code causes the system (1) to perform the method as claimed in any of claims 1-8.
11. The system (1) as claimed in claim 10, wherein the curvature monitoring device (7) comprises a sleeve configured to be placed around the submarine cable, which sleeve includes a plurality of strain gauges (7a) positioned at regular intervals from each other in the axial direction of the sleeve, and which strain gauges (7a) are configured to provide a measure of a curvature of the submarine cable (9).
- 25

12. The system (1) as claimed in claim 10, wherein the curvature monitoring device (7) comprises inclination sensors (7a) configured to be mounted on the submarine cable (9), which inclination sensors (7a) are configured to provide a measure of a curvature of the submarine cable (9).
- 5 13. The system (1) as claimed in claim 10, wherein the curvature monitoring device (7) comprises a cable deflection measurement system configured to measure a deflection of the submarine cable (9) to provide a measure of a curvature of the submarine cable.

1/2

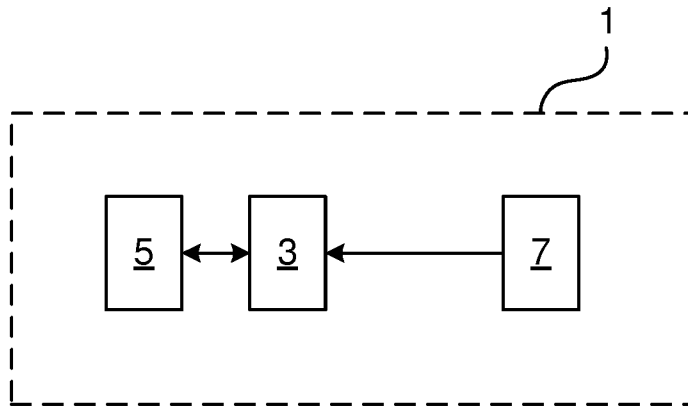

Fig. 1

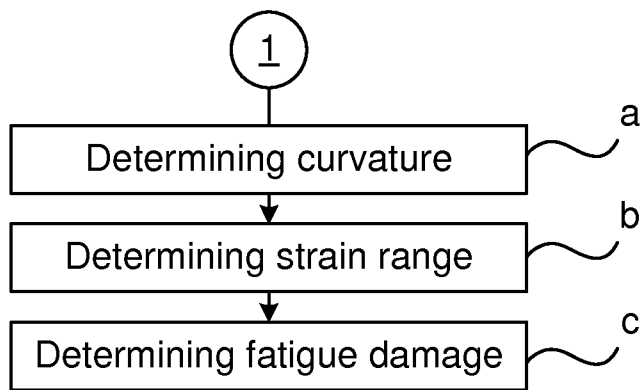

Fig. 2

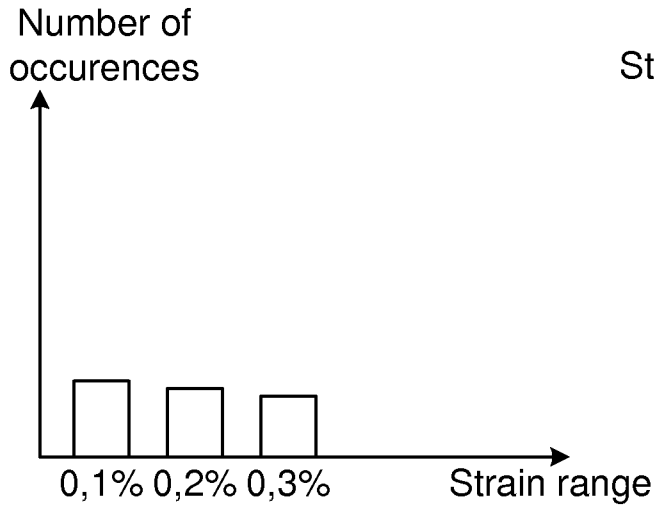

Fig. 3

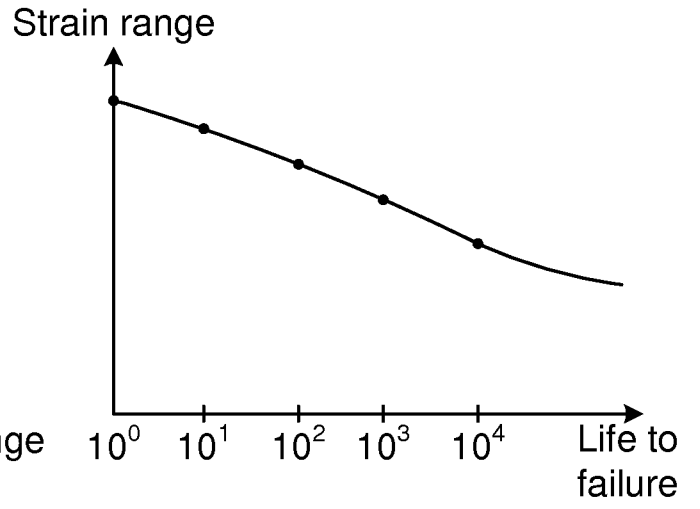

Fig. 4

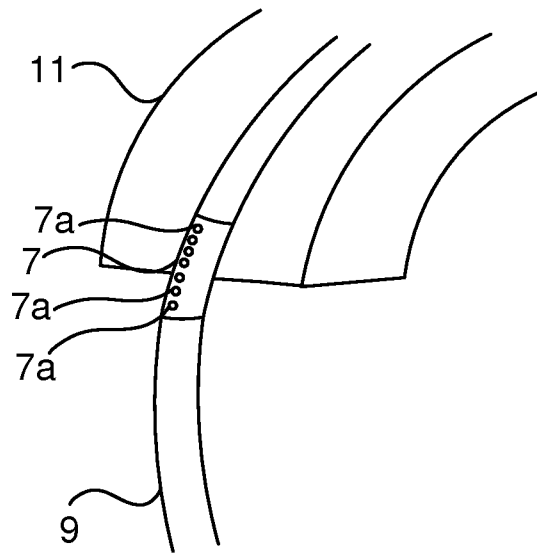

Fig. 5

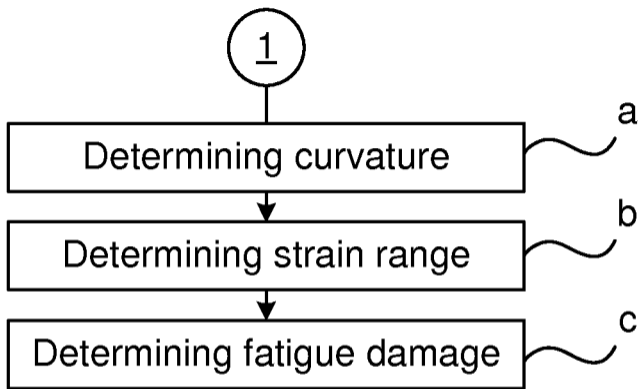

Fig. 2