

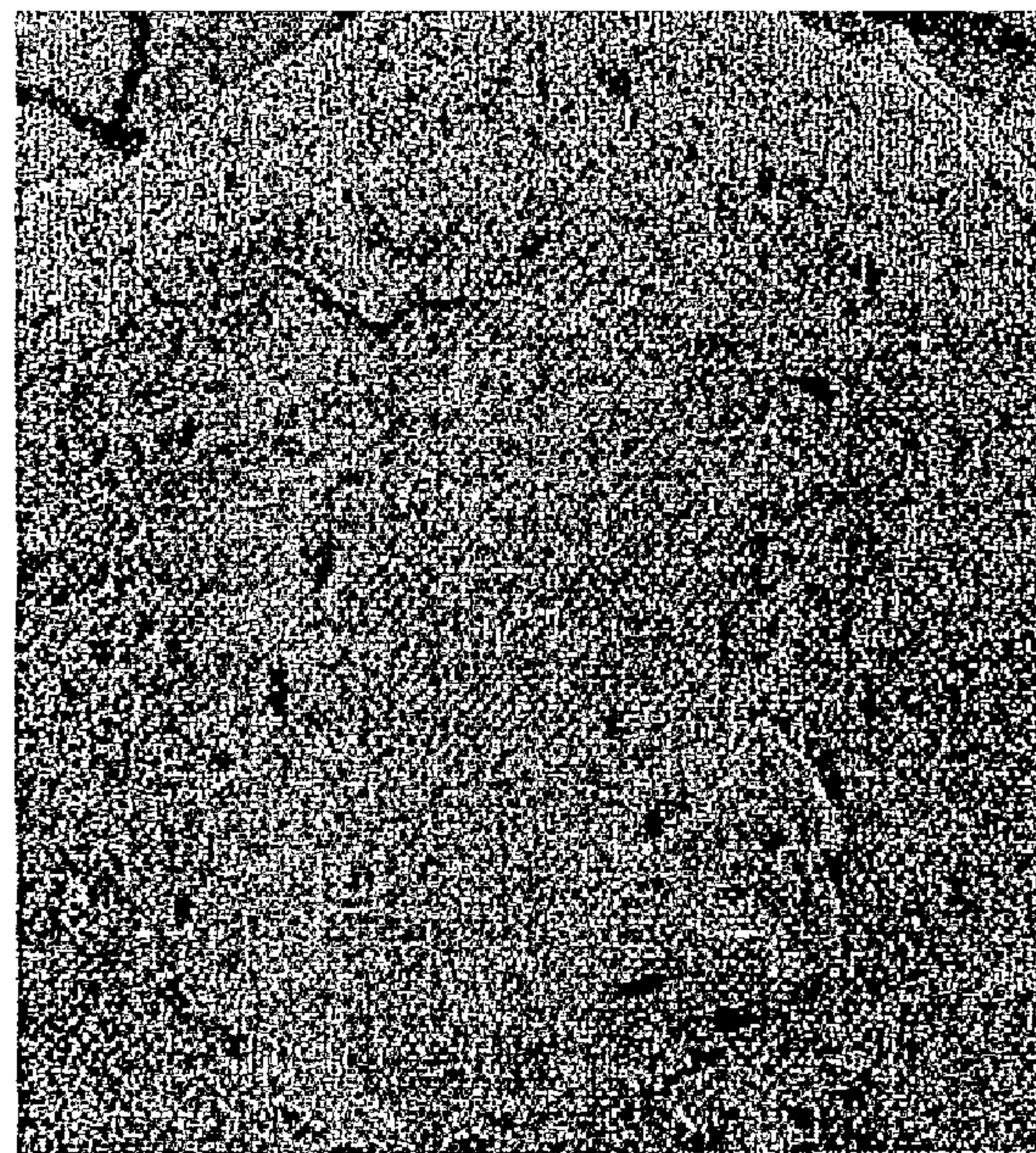

(86) Date de dépôt PCT/PCT Filing Date: 2007/02/06  
 (87) Date publication PCT/PCT Publication Date: 2007/10/18  
 (45) Date de délivrance/Issue Date: 2014/05/13  
 (85) Entrée phase nationale/National Entry: 2008/10/03  
 (86) N° demande PCT/PCT Application No.: US 2007/061686  
 (87) N° publication PCT/PCT Publication No.: 2007/117759  
 (30) Priorité/Priority: 2006/04/05 (US11/278,735)

(51) Cl.Int./Int.Cl. *A23P 1/12* (2006.01),  
*A23K 1/00* (2006.01), *A23K 1/18* (2006.01)  
 (72) Inventeurs/Inventors:  
AXELROD, GLEN S., US;  
GAJRIA, AJAY, US  
 (73) Propriétaire/Owner:  
T.F.H. PUBLICATIONS, INC., US  
 (74) Agent: GOWLING LAFLEUR HENDERSON LLP

(54) Titre : TRAITEMENT DIRECT EN MASSE FONDUE DE RESINES  
 (54) Title: DIRECT MELT PROCESSING OF RESINS



500µm 10KeV X 20

(57) Abrégé/Abstract:

The present invention relates to an animal chew including a resin and a method of direct injection molding the animal chew using a modified screw. The screw may incorporate, for example, additional flights or a larger transition zone. The formed resin may exhibit voids of about 1-100 µm in diameter.



## (12) INTERNATIONAL APPLICATION PUBLISHED UNDER THE PATENT COOPERATION TREATY (PCT)

(19) World Intellectual Property Organization  
International Bureau



(43) International Publication Date  
18 October 2007 (18.10.2007)

PCT

(10) International Publication Number  
**WO 2007/117759 A3**

(51) International Patent Classification:

A21D 10/00 (2006.01)

(21) International Application Number:

PCT/US2007/061686

(22) International Filing Date: 6 February 2007 (06.02.2007)

(25) Filing Language:

English

(26) Publication Language:

English

(30) Priority Data:

11/278,735

5 April 2006 (05.04.2006)

US

(71) Applicant (for all designated States except US): **T.F.H. PUBLICATIONS, INC.** [US/US]; One TFH Plaza, Third and Union Avenues, Neptune City, New Jersey 07753 (US).

(72) Inventors; and

(75) Inventors/Applicants (for US only): **AXELROD, Glen S.** [US/US]; 106 Cedar Drive, Colts Neck, New Jersey 07722 (US). **GAJRIA, Ajay** [IN/US]; 304 Cobblestone Court, Monmouth Junction, New Jersey 08852 (US).

(74) Agents: **GROSSMAN, Steven J.** et al.; Grossman, Tucker, Perreault & Pflieger, PLLC, 55 South Commercial Street, Manchester, New Hampshire 03101 (US).

(81) Designated States (unless otherwise indicated, for every kind of national protection available): AE, AG, AL, AM,

AT, AU, AZ, BA, BB, BG, BR, BW, BY, BZ, CA, CH, CN, CO, CR, CU, CZ, DE, DK, DM, DZ, EC, EE, EG, ES, FI, GB, GD, GE, GH, GM, GT, HN, HR, HU, ID, IL, IN, IS, JP, KE, KG, KM, KN, KP, KR, KZ, LA, LC, LK, LR, LS, LT, LU, LV, LY, MA, MD, MG, MK, MN, MW, MX, MY, MZ, NA, NG, NI, NO, NZ, OM, PG, PH, PL, PT, RO, RS, RU, SC, SD, SE, SG, SK, SL, SM, SV, SY, TJ, TM, TN, TR, TT, TZ, UA, UG, US, UZ, VC, VN, ZA, ZM, ZW.

(84) Designated States (unless otherwise indicated, for every kind of regional protection available): ARIPO (BW, GH, GM, KE, LS, MW, MZ, NA, SD, SL, SZ, TZ, UG, ZM, ZW), Eurasian (AM, AZ, BY, KG, KZ, MD, RU, TJ, TM), European (AT, BE, BG, CH, CY, CZ, DE, DK, EE, ES, FI, FR, GB, GR, HU, IE, IS, IT, LT, LU, LV, MC, NL, PL, PT, RO, SE, SI, SK, TR), OAPI (BF, BJ, CF, CG, CI, CM, GA, GN, GQ, GW, ML, MR, NE, SN, TD, TG).

Published:

- with international search report
- before the expiration of the time limit for amending the claims and to be republished in the event of receipt of amendments

(88) Date of publication of the international search report:

6 December 2007

For two-letter codes and other abbreviations, refer to the "Guidance Notes on Codes and Abbreviations" appearing at the beginning of each regular issue of the PCT Gazette.

(54) Title: DIRECT MELT PROCESSING OF RESINS

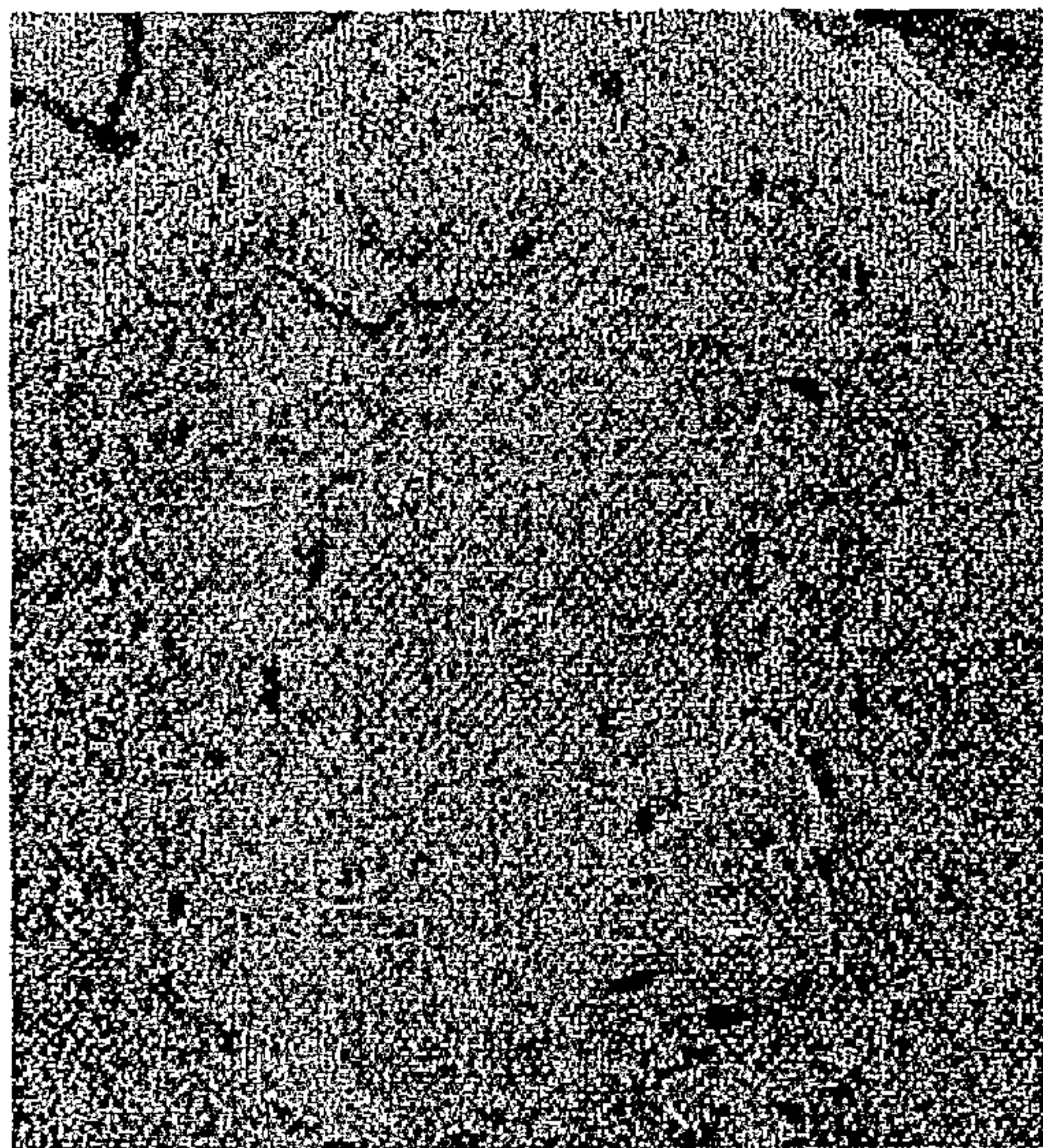

500µm

10KeV

X 20

(57) Abstract: The present invention relates to an animal chew including a resin and a method of direct injection molding the animal chew using a modified screw. The screw may incorporate, for example, additional flights or a larger transition zone. The formed resin may exhibit voids of about 1-100 µm in diameter.

WO 2007/117759 A3

## **DIRECT MELT PROCESSING OF RESINS**

### **FIELD OF INVENTION**

The present invention relates to the formation of an animal chew composition. More particularly, the present invention is directed at direct injection molding of resins using a modified screw design to provide a ductile animal chew.

### **BACKGROUND**

Numerous disclosures exist pertaining to the development of edible dog chews that are digestible and/or nutritious along with a texture that can be individually adjusted to suit a wide variety of a dog's preferences or needs. Attention is therefore directed to the following exemplary disclosures: U.S. Pat. Nos. 6,180,161 "Heat Modifiable Edible Dog Chew"; U.S. Pat. No. 6,159,516 "Method of Molding Edible Starch"; U.S. Pat. No. 6,126,978 "Edible Dog Chew"; U.S. Pat. No. 6,110,521 "Wheat and Casein Dog Chew with Modifiable Texture"; U.S. Pat. No. 6,093,441 "Heat Modifiable Peanut Dog Chew"; U.S. Pat. No. 6,093,427 "Vegetable Based Dog Chew"; U.S. Pat. No. 6,086,940 "High Starch Content Dog Chew"; U.S. Pat. No. 6,067,941 "Animal Chew"; U.S. Pat. No. 6,056,991 "Turkey and Rice Dog Chew With Modifiable Texture"; U.S. Pat. No. 5,941,197 "Carrot Based Dog Chew"; U.S. Pat. No. 5,827,565 "Process for Making an Edible Dog Chew"; U.S. Pat. No. 5,339,771 "Animal Chew Toy Containing Animal Meal"; U.S. Pat. No. 5,240,720 "Dog Chew with Modifiable Texture"; U.S. Pat. No. 5,200,212 "Dog Chew with Modifiable Texture." Attention is also directed to U.S. Pat. No. 6,165,474 entitled "Application for Patent for Nutraceutical Toy" and U.S. Pat. No. 5,419,283 entitled "Animal Chew Toy of Starch Material and Degradable Ethylene Copolymer". These disclosures provide non-limiting examples of starch based molding compositions and molding methods.

## SUMMARY

In a first exemplary embodiment, the present invention relates to a method for providing a chew by direct injection molding of an edible resin comprising introducing edible resin into an injection molding machine including a screw, wherein the edible resin contains between 1-60% (wt) moisture. This may then be followed by directly injection molding the edible resin utilizing the screw wherein the screw includes a transition zone having a first length  $L1$  and a feed zone having a second length  $L2$ , wherein  $L1 > 0.5 * L2$  and forming the edible resin into an animal chew wherein the formed edible resin exhibits a plurality of voids of about 1-100  $\mu\text{m}$  in diameter.

In a second exemplary embodiment, the present invention relates to a method for providing a pet chew by direct injection molding comprising introducing an edible resin and water into an injection molding machine including a screw, wherein the screw includes a first flight and a second barrier flight. This may be followed by directly injection molding the edible resin wherein the edible resin and the water are plasticated with the screw and forming the edible resin into an animal chew, wherein the formed edible resin exhibits a plurality of voids of about 1-100  $\mu\text{m}$  in diameter.

## BRIEF DESCRIPTION OF DRAWINGS

Features and advantages of the present invention are set forth herein by description of embodiments consistent with the present invention, which description should be considered in conjunction with the accompanying drawings, wherein:

**FIG. 1** is an exemplary embodiment of an injection molding machine.

**FIG. 2** is an exemplary embodiment of a screw.

**FIG. 3** is an exemplary embodiment of a portion of a screw including an additional flight.

**FIG. 4** is perspective view of an exemplary test specimen.

**FIGS. 5 a and b** illustrate the dimensions of the testing specimens.

**FIG. 6** is a scanning electron image of a sample produced by the unmodified screw at 20x magnification and an accelerating voltage of 10 keV.

**FIG. 7** is a scanning electron image of a sample produced by the unmodified screw at 50x magnification and an accelerating voltage of 10 keV.

**FIG. 8** is a scanning electron image of a sample produced by the unmodified screw at 200x magnification and an accelerating voltage of 10 keV.

**FIG. 9** is a scanning electron image of a sample produced by the unmodified screw at 1000x magnification and an accelerating voltage of 10 keV.

**FIG. 10** is a scanning electron image of a sample produced by the modified screw at 20x magnification and an accelerating voltage of 10 keV.

**FIG. 11** is a scanning electron image of a sample produced by the modified screw at 50x magnification and an accelerating voltage of 10 keV.

**FIG. 12** is a scanning electron image of a sample produced by the modified screw at 200x magnification and an accelerating voltage of 10 keV.

**FIG. 13** is a scanning electron image of a sample produced by the modified screw at 1000x magnification and an accelerating voltage of 10 keV.

#### **DETAILED DESCRIPTION**

The present invention relates to providing an animal chew exhibiting increased ductility and less rigidity. In particular, the animal chew may be provided utilizing a modified screw design in the direct injection molding of the animal chew resins. The modified screw design may be provided to increase shear and melt mixing of the resin. Such increase in shear and melt mixing may therefore obviate the need to first extrude the starch into pellet form. The resin may be an edible resin, such as starch and/or wheat gluten. The resin may be of a controlled particle size, and may have a controlled level of moisture, so that the resin may be formed, upon exposure to one cycle of heat, into a desired shape. In addition, the resin may exhibit an elongation at break of at least 6% and a tensile modulus of less than 160 MPa.

The resin may have a particle size distribution wherein all or a portion of the particles are less than about 2.0 millimeters (mm), or 2000 microns, including all ranges of particle size that may be below 2000 microns. For example, the resin particle size may be less than about 500 microns and any value or range between 500 microns and 1 micron, including less than 250 microns, less than 149 microns, less than 44 microns, etc. In one embodiment, approximately greater than 95% of the particles are less than 149 microns and approximately greater than 60% of the particles are less than 44 microns. In another embodiment, approximately greater than 97% of the particles are less than 250 microns, and

approximately greater than 75% of the particles are less than 149 microns. The resin may also have a bulk density of between 30-50 lb/cubic foot, including all increments and values therebetween such as between 40-45 lb/cubic foot, 38-40 lb/cubic foot, 35-38 lb/cubic foot, etc.

The resin may include any starch or carbohydrate of natural or vegetable origin. The starch may include amylose and/or amylopectin and may be extracted from plants, including but not limited to potatoes, rice, tapioca, corn and cereals such as rye, wheat, and oats. The starch may also be extracted from fruits, nuts and rhizomes, or arrowroot, guar gum, locust bean, arracacha, buckwheat, banana, barley, cassava, konjac, kudzu, oca, sago, sorghum, sweet potato, taro, yams, fava beans, lentils and peas. The starch may be present in the resin composition between about 30-99% including all increments and values therebetween such as levels above about 50%, 85%, etc.

The starch employed herein may be raw starch, which may be understood as starch that has not seen a prior thermal molding history, such as extrusion or other type of melt processing step where the resin is shaped in the presence of heat. The starch therefore may be non-crosslinked. The raw starch itself may also be native, which may be understood as unmodified starch recovered in the original form by extraction and not physically or chemically modified. The raw starch may also be in powder form of varying particle size, as described above, which may be understood as milled and/or pre-sifted. It should be understood that the raw starch may also have varying degrees of moisture present. In one embodiment moisture may be present in the raw starch between 1-60% (wt), including all increments and values therebetween such as 40%, 20%, 10%, etc. Accordingly, it should be appreciated that the term "direct" as used herein with respect to injection molding refers to the molding of resin (e.g. starch or gluten such as wheat gluten) without exposing the resin to prior thermal molding histories before injection molding. For example, the resin herein is not molded with heat into a desired shape prior to being directly injection molded. However, the resin (e.g. starch) herein may, e.g., be heated for drying purposes, which would not amount to a prior thermal molding history.

The resin compositions herein may be sourced from Manildra Group USA, under the following tradenames: "GEMSTAR 100," which is a refined food grade wheat starch; "GEMSTAR100+," which is a refined food grade wheat starch; "GEM OF THE WEST VITAL WHEAT GLUTEN," which is a powder product produced by low temperature

drying of gluten extracted from wheat flour; "ORGANIC GEM OF THE WEST VITAL WHEAT GLUTEN," which is a powder product produced by low temperature drying of gluten extracted from organic wheat flour; "ORGANIC GEMSTAR 100," which is a wheat starch extracted from organic wheat flour; and/or "ORGANIC GEMGEL 100," which is a pregelatinized organic wheat starch. In addition, the resin composition may be sourced from ADM under the trade names "EDIGEL 100," which is a wheat resin composition and "AYTEX P," which is a unmodified food grade wheat starch.

Other resins may be contemplated as well. For example, the resin may be a thermoplastic or rubber material, such as nylon, polyurethane, polyesteramide, natural rubber, isoprene, neoprene, thermoplastic elastomers, etc. Other resin materials may be contemplated that may be derived from animal sources such as casein, denatured or hydrolyzed casein, collagen, denatured or hydrolyzed collagen, rawhide, gelatin, other animal protein products, such as animal meal, etc. The resin material may also be derived from plant matter such as gluten, vegetable matter, nuts, such as nut flour, paste or bits, fruit matter, etc. Gluten may be understood as water-insoluble protein complex extracted from cereal grains such as maize or corn and wheat. The gluten may be present at levels between about 5-95 % (wt), including all values and increments therein.

The resin may include cellulose. The cellulose may be, for example, a long-chain polymer of polysaccharide carbohydrate. The cellulose may also be derived or extracted from plants. The cellulose may be incorporated into the resin composition between about 1-15% by weight of the resin composition and any increment or value therebetween including 4%, 10%, 11%, etc.

Emulsifiers or surfactants may also be incorporated into the resin composition. The emulsifier may be present between about 1-10% by weight of the resin composition and all increments or values therebetween including 3%, 4%, etc. The emulsifier may include, for example, lecithin, which may be extracted or derived from, for example, egg yolk or soy beans.

The resin composition may also include a plasticizer. The plasticizer may include for example, glycerin. The plasticizer may be incorporated between about 15-30% by weight, including all increments and values therebetween such as levels greater than 15%, 21%, 27% etc.

A humectant may also be incorporated into the resin composition. The humectant may include, for example, oat fiber. The humectant may be incorporated between about 0.1-5% by weight of the resin composition including all intervals and values therebetween, including 1%, 25%, etc. A humectant may be understood to be any additive that may absorb water in the material.

The resin composition may also include water. The water may be introduced into the composition between about 1-40% by weight of the resin composition and any increment or value therebetween, including 4%, 20-40%, 10-20%, etc. After the product has been formed, the water may be present between 1-20% by weight of the resin composition including all increments or values therebetween, such as, below 20%, 4%, 5-10%, etc.

The resin composition may include a nutraceutical. The nutraceutical may be fermented soya. Fermented soya nutraceuticals are available from Bio Food, Ltd., Pine Brook, N.J. and sold under the general trade name Soynatto®. The fermented soya is present between about 1-40% by weight of the resin composition, including all increments and values therebetween, including 10%, 20%, etc. The Soynatto® product is more specifically described to contain the following as compared to other available compositions:

Made With		Foods*				Constituents*		
Nutrient	Units per 100 g	IEFS	Soynatto®	Tempeh	Miso Paste	Soy protein isolate	Soy milk as fluid	Tofu, regular
<b>Proximates</b>								
Protein	g	37.00	37.00	18.54	11.81	80.69	2.75	8.08
Total lipid	g	7.50	7.50	10.80	6.07	3.39	1.91	4.78
Carbohydrate	g	40.00	40.00	9.39	27.96	7.36	1.81	1.88
Fiber, total dietary	g	12.02	12.02		5.40	5.60	1.30	0.30
<b>Minerals</b>								
Calcium	mg	151.50	151.50	111.00	66.00	178.00	4.00	350.00
Iron	mg	5.21	5.21	2.70	2.74	14.50	0.58	5.36
Magnesium	mg	191.25	191.25	81.00	42.00	39.00	19.00	30.00
Phosphorus	mg	608.25	608.25	266.00	153.00	776.00	49.00	97.00

Potassium	mg	1957.50	1957.50	412.00	164.00	81.00	141.00	121.00
Sodium	mg	18.30	18.30	9.00	3647.00	1005.00	12.00	7.00
Zinc	mg	3.84	3.84	1.14	3.32	4.03	0.23	0.80
Copper	mg	3.93	3.93	0.56	0.44	1.60	0.12	0.19
Manganese	mg	2.40	2.40	1.30	0.86	1.49	0.17	0.61
Selenium	mcg	27.98	27.98	0.02	1.60	0.80	1.30	8.90
Lithium	mcg	60.00	60.00	tr	tr	tr	tr	tr
Molybdenum	mcg	6.00	6.00	tr	tr	tr	tr	tr
Nickel	mcg	30.00	30.00	tr	tr	tr	tr	tr
Tin	mcg	12.00	12.00	tr	tr	tr	tr	tr
<b>Lipids</b>								
Fatty acids, saturated	g	1.22	1.22	2.22	0.88	0.42	0.21	0.69
Fatty acids, monounsaturated	g	1.70	1.70	3.00	1.34	0.65	0.33	1.06
Fatty acids, polyunsaturated	g	4.14	4.14	3.83	3.43	1.65	0.83	2.70
Omega-6 Fatty Acid	g	3.57	3.57	3.59	3.02	1.45	0.74	2.38
Omega-3 Fatty Acid	g	0.55	0.55	0.22	0.41	0.20	0.10	0.32
<b>Vitamins</b>								
Thiamin	mg	1.79	1.79	0.08	0.10	0.18	0.16	0.08
Riboflavin	mg	1.04	1.04	0.36	0.25	0.10	0.07	0.05
Niacin	mg	7.62	7.62	2.64	0.86	1.44	0.15	0.20
Pantothenic acid	mg	2.34	2.34	0.28	0.26	0.06	0.05	0.07
Vitamin B-6	mg	0.99	0.99	0.22	0.22	0.10	0.04	0.05
Folic	mcg	532.50	532.50	23.90	33.00	176.10	1.50	15.00
Vitamin A	IU	30.00	30.00	0.00	87.00	0.00	32.00	85.00
Vitamin E	mg_ATE	0.15	0.15	tr	0.01	0.00	0.01	tr
Biotin	mg	0.02	0.02	tr	tr	tr	tr	tr
Choline	mg	60.00	60.00	tr	tr	tr	tr	tr
Inositol	mg	72.00	72.00	tr	tr	tr	tr	tr

PABA	mg	6.00	6.00	tr	tr	tr	tr	tr
<b>Special Nutrients</b>								
Isoflavones	mg	4000.00	200.00	43.52	42.55	97.43	9.65	23.61
Glycogen	g	1.10	1.10	tr	tr	tr	tr	tr
Beta Glucans	g	0.50	0.50	tr	tr	tr	tr	tr
Glutathione	mg	60.00	60.00	tr	tr	tr	tr	tr
SOD	unit	1650.00	1650.00	tr	tr	tr	tr	tr
RNA/DNA	g	1.05	1.05					
An Empty Cell indicates a value is un-known; "tr" indicates a value is probably a trace or none.								

As can be seen from the above, the Soynatto® product may provide proteins, minerals, and vitamins, in a fermented soy form. The fermentation process may infuse the product with *saccharomyces cerevisiae*, commonly known as “bakers yeast” or “brewers yeast.” *Saccharomyces cerevisiae* is more traditionally known to ferment sugars present in flour or dough, yielding carbon dioxide and alcohol. Accordingly, it should be appreciated that a protein, one or more of a mineral, and one or more of a vitamin, along with *saccharomyces cerevisiae* may be present in the resin composition.

The fermented soy product herein may include increased concentrations of glycitein, daidzein and genistein, reportedly present at several hundred percent more than other more common soyfood sources. Glycitein, daidzein and genistein belong to the isoflavone class of flavanoids and may be classified as phytoestrogen, since they are plant derived nonsteroidal compounds that contain estrogen-like biological activity.

In the context of the present invention, the direct injection molding of the fermented soy product may offer advantages with respect to the activity of the soy product in a final molded shape. Specifically, the direct injection molding provides that the fermented soy product is not substantially degraded and the nutritional value of the fermented soy product remains substantially unchanged.

The resin composition may also include enzymes and/or co-enzymes which are similarly available through Bio Foods, Ltd., Pine Brook, N.J. and sold under the trade name of BT-CoQ10®. This reportedly is a biologically transformed (fermented) cell

mitochondrial coenzyme and contains Coenzyme Q10, antioxidants, phytonutrients and cofactor mineral nutrients and other cell constituents. The enzymes and/or co-enzymes may be present between 0.1-10% by weight of the resin composition, including all increments and values therebetween such as 1%, 5%, etc.

Reportedly, the coenzyme Q10 is a fat-soluble compound primarily synthesized by the body and also consumed in the diet and is required for mitochondrial ATP synthesis. The fermented coenzyme also reportedly belongs to the family of compounds known as ubiquinones, which are either of two isomeric cyclic crystalline compounds  $C_6H_4O_2$  that are di-keto derivatives of dihydro-benzene. It may also function as an antioxidant in cell membranes and lipoproteins.

Other additives may be introduced into the composition as well. These additives may include vegetable matter, fruit matter, rawhide, nuts, nut bits or nut flour such as peanut flour, and animal or fish products, by-products, meal or digests, etc. These additives may be present individually or cumulatively between about 0.1-50% by weight of the resin composition and all increments and values therebetween including 0.1-5.0%, 15%, 25%, etc.

Additionally, flavorants, herbs, herbal extracts, vitamins, minerals, colorants, yeast products, soy products, attractants, etc., may be incorporated into the resin composition. Yeast products may include nutritional yeast or brewers yeast such as *saccharomyces cerevisiae*, dairy yeast such as *kluveromyce marxianus* or wine yeast such as *saccharomyces fermentati*. The soy products may include fermented soy or other soy products, as listed in the table above. Attractants may include compounds listed herein, such as the animal or fish digests, or other compounds that may increase an animal's interest in the resin composition. These additives may be present individually or cumulatively between about 0.01-25% by weight of the resin composition and any increment or value therebetween including 0.01-0.5%, 10%, 20%, etc. The composition may also include calcium carbonate. The calcium carbonate may be present between about 5-10% by weight.

It should be appreciated, however, that the resins contemplated herein may consist generally of the base resin, i.e. starch, wheat gluten, rawhide, etc., and water. Sufficient plastication may be experienced by the resin which may minimize the effect of processing enhancing additives, such as plasticizers, humectants, or emulsifiers, etc. In particular, the

use of the modified screw discussed herein may generally lead to a more uniformly plasticated material.

The additives of the resin composition may be introduced directly into the barrel of an injection molding machine **100**, illustrated in **FIG. 1**, through a hopper or other feeding device **102**. Various feeding devices for introducing the additives into the injection molding barrel may be contemplated including loss-in weight gravimetric blenders/feeders, auger feeders, venturi loaders, etc. Those skilled in the art will appreciate that an injection molding machine **100** typically contains a barrel **104** including a feed section **106**, a screw **108** and an output nozzle **110**. The barrel **104** may include a plurality of temperature control zones **112**, **114**, **116**, **118** in the barrel extending from the feed section **106** section to the nozzle **110**. The injection molding machine may include a mold **120** having one or more cavities **122**. The molding machine may also be vented, including a vented barrel and/or a vented mold.

The temperature adjustment may vary for each zone. For example, in one exemplary embodiment, the molding machine barrel may include 4 zones, zone 1 **112** being the closest to the feed section **106** and zone 4 **118** being the closest to the nozzle **110**. Zone 1 **112** may be set to less than about 150 degrees F, including any increment or value between about 35 to 150 degrees F including between about 46 to 150 degrees F, 46 to 70 degrees F, etc. Similarly zone 2 **114** may be set between about 70 to 150 degrees F including any increment or value therebetween, zone 3 **116** between about 50 to 300 degrees F including any increment or value therebetween, and zone 4 **118** between about 200 to 375 degrees F including any increment or value therebetween. The nozzle **110** may be set between about 250 to 390 degrees F including any increment or value therebetween. The bushing **124** inside of the mold **120** may be set between about 250 to 425 degrees F including any increment or value therebetween and the mold **120** may also be set between about 35 to 65 degrees F including any increment or value therebetween.

Once introduced into the barrel **104** of the molding machine **100** the resin and additives may be blended as the screw **108** conveys the material towards the mold **120** where the resin composition may be formed. The mold **120** may cool the resin composition. Once molded and venting takes place, the resin composition may include water between about 1-20% by weight of the resin composition, including all increments and values

therebetween such as 10%, 15%, etc. The resin composition may be molded into any form capable of being produced in an injection molding cavity.

The design of the screw **108** may also be varied or modified to provide greater thermal and/or mechanical interaction with the resin composition. In particular, the screw may impart increased shear stress on the material. It should be appreciated that as referred to herein, an unmodified screw may include what is termed a general purpose screw design. As illustrated in **FIG. 2a** a modified screw **108** may include a number of zones which extend along the length **L** of the screw. For example, the screw may include a feed zone **210**, a transition zone **212** and a metering zone **214**. The feed zone **210** may be proximate to the hopper or other feeding device **102** in the barrel **104** and the metering zone may be proximate to the nozzle **110**. The feed zone therefore may function to convey solid material away from the feed section **106**.

The length of the feed zone **210**, the transition zone **212** and the metering zone **214** may be adjusted while maintaining the overall length **L** of the screw at the same size. The length of the feed zone **210** may be decreased and the length of the transition zone and/or the metering zone **212**, **214** may be increased. The screw therefore may include a transition zone having a first length **L1** and a feed zone having a second length **L2**, wherein  $L1 > f \cdot L2$ . The metering zone may similarly have a length **L3** wherein  $L3 > f \cdot L2$ . In the previous equations, the value of “**f**” may be 0.5 and greater, such 0.6, 0.7 up to 10.0, including all incremental values therebetween.

Solids conveying in the screw may be improved by increasing the surface roughness of the internal barrel surface or the root surface of the screw. The increased roughness may cause an increase in the coefficient of friction between the resin composition and the barrel wall. Increasing the roughness may be accomplished by coating the surface of the screw and/or barrel wall. The surface roughness may have an **Ra** value of greater than about 5 micro-inches, including all ranges and increments above such as 9, 30, 42 etc. The variable “**Ra**” is an arithmetic mean and represents the average of all peaks and valleys. Lower numbers indicate a smoother finish.

The modified screw **108** may also include one or more flights **216** wrapping helically around the axis  $\alpha$  of the screw (shown in phantom) extending from the feed zone **210** to the metering zone **214**. The flight **216** may define a plurality of channels **218**. Referring to **FIG. 2b**, the screw **108** includes an outer diameter **OD**, defined by the surface

of the flight and a root diameter **RD** defined by the channels forming the root of the screw. The channel depth **CD** is the distance between the top of a flight to the screw root. Either the outer diameter or the inner diameter may vary along the length of the screw. Stated another way, there may be a consistent reduction or increase in either the outer diameter **OD** or the root diameter **RD** of the screw. Alternatively, there may be random reductions and increases in either the outer diameter **OD** or root diameter **RD** along the screw length for purposes such as venting.

The modified screw may have a flighted length to diameter ratio of between 10:1 to 40:1. The flighted length of the screw **FL** is a general reference to the length of the screw incorporating a flight (or flights), illustrated in **FIG. 2a**. The diameter refers to the outer diameter of the screw **OD** (referring back to **FIG. 2b**). The flight may also have a helix angle  $\phi$  of approximately 15.0 – 20.0 degrees, illustrated in **FIG. 2b**.

The compression ratio of the screw may also be increased. The compression ratio is a reference to the difference in channel depth between the feed zone and metering zone of the screw. In one embodiment, the compression ratio may be greater than about 2:1, including all increments and values above such as 3.5:1, 4:1 etc.

Furthermore, the modified screw may include barrier flights and other mixing heads or flights. A barrier zone **310** is a reference herein to a portion of the screw having more than one flight, such as a main flight **312** and a barrier flight **314**, as illustrated in **FIG. 3**. The main flight and the barrier flight may wrap around the screw concurrently.

The barrier flight may have a varying pitch **P** or the pitch may be similar to the main flight. Pitch **P** is a general reference to the axial distance between two points on the flight separated by a full turn of the screw. For example, the pitch **P<sub>b</sub>** of the barrier flight may be greater than the pitch of the main flight **P<sub>m</sub>**, wherein  $P_b > d * P_m$ , where **d** is greater than or about 1.01, including any increment or value above, such as 1.1, 1.5 etc.

The barrier flight may be undercut and have a smaller outer diameter **OD<sub>b</sub>** than the main flight allowing polymer melt to pass from one channel to the other. The solids may not pass over the flight until they are small enough or have been completely melted. For example, the barrier flight **OD<sub>b</sub>** may be less than the diameter of the main flight **OD**. Accordingly, the **OD<sub>b</sub>** may be equal to  $x * OD$  wherein **x** is 0.5 – 0.99. Furthermore, the **OD<sub>b</sub>** may be equal to the **OD** of the main flight.

The channel depth **CD** of the barrier flight may also be the same as the main flight or may differ from the main flight. For example, the channel depth of the barrier flight may be greater than the channel depth of the main flight or the channel depth may increase or decrease along the length of the screw. The barrier zone may extend the entire flighted length (**FL** illustrated in **FIG. 2**) of the screw or may extend along a portion of the screw, such as along the length of one or two of the zones, or along only a portion of a single zone.

Mixing heads, zones or flights may include dispersive mixing elements and distributive mixing elements. Dispersive mixing elements may be used to decrease agglomerates or gels. The mixing element may be fluted or splined. The splines or flutes may be arranged parallel, perpendicular or at an angle to the longitudinal screw axis  $\alpha$ . The element may also be in the form of a blister ring.

Distributive mixing elements may be used to disrupt the velocity profiles of the material in the barrel. Pins of various sizes and geometries or small lands may be arranged radially about the axis of the screw including pin mixing sections or pineapple mixing sections. Slotted channels or narrow channels may also be employed or a cavity transfer mixing section. These elements may be used alone or in combination to provide adequate mixing of the polymer composition prior to exiting the barrel and entering the mold.

The resulting resin composition and chew product produced by the modified screw may exhibit greater ductility and a lower modulus than the composition produced by the unmodified screw. Ductility may be understood as the amount of strain that a material can withstand before fracture. Thus the greater the ductility, the higher the amount of strain the material can withstand prior to fracture. Strain may be understood as the per unit change, due to force, in the size or shape of a body in reference to its original size and shape. Accordingly, the resulting chew composition produced with the modified screw may have a break strain, or an elongation at break of greater than 6%. It may also have a value between about 6-25% including all ranges and increments therein, such as 10%, 18%, etc.

Modulus may be understood as the ratio of stress to strain in a material that is elastically deformed. Accordingly, the higher the modulus, the more rigid the material is. The resulting chew composition produced with the modified screw may have a tensile modulus less than 160 MPa. The tensile modulus may also fall in the range of 50-160 MPa including all values and ranges therein, such as 150 MPa, etc.

In addition, the resin may exhibit voids and may be relatively devoid of crack discontinuities greater than about 100  $\mu\text{m}$  in length. The voids may possess an aspect ratio, i.e. the ratio between the length "L" and width "W" of a void (L:W), between about 1:1 to about 10:1. In addition, the resin may appear less granular in nature than resin formed or produced by an unmodified screw, or a general purpose screw.

### Examples

The examples provided herein are merely for illustrative purposes only and are not meant to be construed as limiting the scope of the presently described and claimed invention.

To determine the difference between the compositions provided by direct injection molding using the modified and unmodified screws a series of tensile tests and scanning electron microscope observations were made on samples produced via both the modified and unmodified screws. The samples were formed of about 63-65% by weight wheat starch, about 6-10% by weight cellulose, approximately 2-4% by weight lecithin, about 24-27% by weight glycerin, flavorants and colorants.

**FIG. 4** illustrates a perspective view of an exemplary test specimen. **FIGS. 5a** and **5b** illustrate the dimensions of the test specimens **10**. The specimens had a neck width, NW, a neck thickness, NT, an overall length, L, and a shoulder diameter S. The averages and standard deviations of which are included in **Table 1**.

**Table 1. Sample Dimensions**

		Modified Screw	Unmodified Screw
Neck Width (mm)	NW	6.71 +/-0.12	6.48 +/-0.07
Neck Thickness (mm)	NT	7.32 +/-0.06	7.32 +/-0.21
Length (mm)	NL	49.54 +/-1.17	49.27 +/-0.49
Shoulder (mm)	S	10.32 +/-0.28	10.18 +/-0.51

The samples were tensile tested in accordance with a modified version of ASTM D638 due to sample geometry. The crosshead speed of the testing machine was 2 in/min.

The grip distance on the samples was 25.4 mm. The results of the tensile testing are illustrated in Table 2. It should be noted that all of the samples broke at the neck.

**Table 2. Tensile Testing Results**

	Modified Screw	Unmodified Screw
Modulus (MPa)	114 $\pm$ 38	187 $\pm$ 18
Break Stress (MPa)	2.8 $\pm$ 1.2	4.7 $\pm$ 0.3
Elongation at Break (%)	14.27 $\pm$ 3.52	5.73 $\pm$ 0.13

As can be seen from the above, the samples produced using the modified screw had an elongation at break that is greater than the elongation at break of the samples produced on the unmodified screw by a factor of approximately 2.5. In addition, the samples produced on the unmodified screw had higher modulus and break stress values by a factor of about 1.6 in both cases. It should be noted however that the samples produced on the unmodified screw did not yield, where as the samples on the modified screw demonstrated a yield point, wherein the yield stress was 4.8  $\pm$  0.7 MPa and the elongation at yield was approximately 9.66 %  $\pm$  2.33.

Scanning Electron Microscope (SEM) images of the specimens were also taken of the samples produced on the modified and unmodified screws. The samples were cut and tested at an accelerating voltage of 10 keV at magnifications of 20x, 50x, 200x, and 1000x. **FIGS. 6-9** illustrate the SEM images for the samples produced using the unmodified screw at 20x, 50x 200x, and 1000x respectively. **FIGS. 10-13** illustrate the SEM images for the samples produced using the modified screw at 20x, 50x 200x, and 1000x respectively.

**FIG. 6**, a cross-flow direction SEM image of the resin produced by the unmodified screw at 20x magnification, illustrates a large number of relatively large scale crack discontinuities “a” which are present throughout the sample thickness. Cross-flow direction may be understood herein as a direction perpendicular to the flow of the polymer material during formation of the sample. As can be seen from the picture, the discontinuities may be as large as 100  $\mu$ m and greater than 500  $\mu$ m. On the other hand, relatively few voids, if any, have been formed in the sample.

**FIG. 7** illustrates a close-up view of a portion of the sample of resin produced by the unmodified screw at 50x magnification. As can be seen from this view, the aspect ratio

(length to width ratio) of the relatively large scale cracks "a" appears to be larger than 50:1. Also illustrated in FIG. 7, as well as FIG. 8, which is a SEM of a sample of resin produced by the unmodified screw at 200x magnification, is the relatively grainy texture of the sample.

FIG. 9 illustrates a SEM image of the sample of resin produced by the unmodified screw at 1000x magnification. As can be seen from this view, some short scale or micron size cracking "b" is present. The cracks appear to have an aspect ratio of around 10:1.

Without being bound to any particular theory, it appears that the samples produced with the unmodified screw may generally be characterized as crazing throughout the thickness of the sample, which may be due to lack a lack of plastication during processing. Accordingly, during forming or cooling, the resin may separate into a number of layers through its thickness leading to relatively large scale and micron cracking.

FIG. 10 illustrates a SEM image of a cross-flow direction view of a sample of resin produced by a modified screw at 20x magnification. Unlike the sample produced with the unmodified screw, this sample illustrates a number of voids "c" across the surface of the material. Furthermore, significantly less crack discontinuities of greater than about 100  $\mu\text{m}$  are present.

FIG. 11 illustrates a cross-flow direction view of a sample at 50x magnification. The texture of the sample appears to be relatively less grainy than the sample produced by the unmodified screw. FIGS. 12 and 13 illustrate the voids at higher magnifications, 200x and 1000x respectively. As can be seen, it appears that the voids have an aspect ratio (length to width ratio) in the range of about 1:1 to 10:1, including all values and increments therein e.g. 1.5:1, 2:1, etc.

Once again, while not being bound to any particular theory, the samples produced with the modified screw did not exhibit the crack discontinuities and graininess seen in the samples produced by the unmodified screw. In addition, it appears that the resin formed a number of voids across the diameter/thickness of the sample. This may indicate that the resin may have experienced relatively higher degrees of plastication.

**What is claimed is:**

1. A method for providing a chew by injection molding of edible resin comprising:
  - introducing ingredients of a composition directly into an injection molding barrel of an injection molding machine, wherein said barrel houses a single screw comprising a single screw having a flight having a helix angle, said screw comprising a transition zone having a first length  $L1$  and a feed zone having a second length  $L2$ , wherein  $L1 > 0.5 * L2$  and a helix angle between about 15 and 20 degrees extending from said feed zone through said transition zone;
  - wherein said ingredients comprise:
    - raw starch in an amount ranging from 30-99% by weight, wherein said raw starch:
      - comprises unmodified starch recovered by extraction and which has not been physically or chemically altered;
      - has not seen a prior thermal molding history including extrusion and any type of melt processing step;
      - has a particle size ranging from 1 micron to 500 microns; and
      - contains between 1 to 60 weight % moisture;
  - mixing said ingredients in said barrel, thereby producing said composition in said injection molding barrel; and
  - providing a mold having at least one cavity to form the chew in open communication with said composition in said injection molding barrel;
  - conveying said composition with said screw from said injection molding barrel into said at least one cavity of said mold; and
  - forming said composition into a formed raw starch animal chew in said mold, wherein said formed raw starch animal chew exhibits a plurality of voids of about 1-100  $\mu\text{m}$  in diameter length and has an elongation at break of greater than 6% and a tensile modulus of less than 160 MPa.

2. The method of claim 1 wherein said voids have an aspect ratio **L:W** in the range of about 1:1 to 10:1.
3. The method of claim 1 wherein said formed raw starch animal chew is substantially devoid of crack discontinuities of greater than about 100  $\mu\text{m}$ .
4. The method of claim 1 wherein said single screw further comprises a metering zone having a third length **L3**, wherein **L3 > 0.5\*L2**.
5. The method of claim 4 wherein said feed zone has a first channel depth **CD1** and said metering zone has a second channel depth **CD2**, wherein **CD1 > 2.0\*CD2**.

Application number / Numéro de demande: 2648404

Figures: 6, 7, 8, 9, 10, 11, 12, 13  
\_\_\_\_\_  
\_\_\_\_\_

Pages: \_\_\_\_\_  
\_\_\_\_\_  
\_\_\_\_\_

Unscannable items received with this application  
(Request original documents in File Prep. Section on the 10<sup>th</sup> floor)

Documents reçu avec cette demande ne pouvant être balayés  
(Commander les documents originaux dans la section de la préparation  
des dossiers au 10<sup>ième</sup> étage)

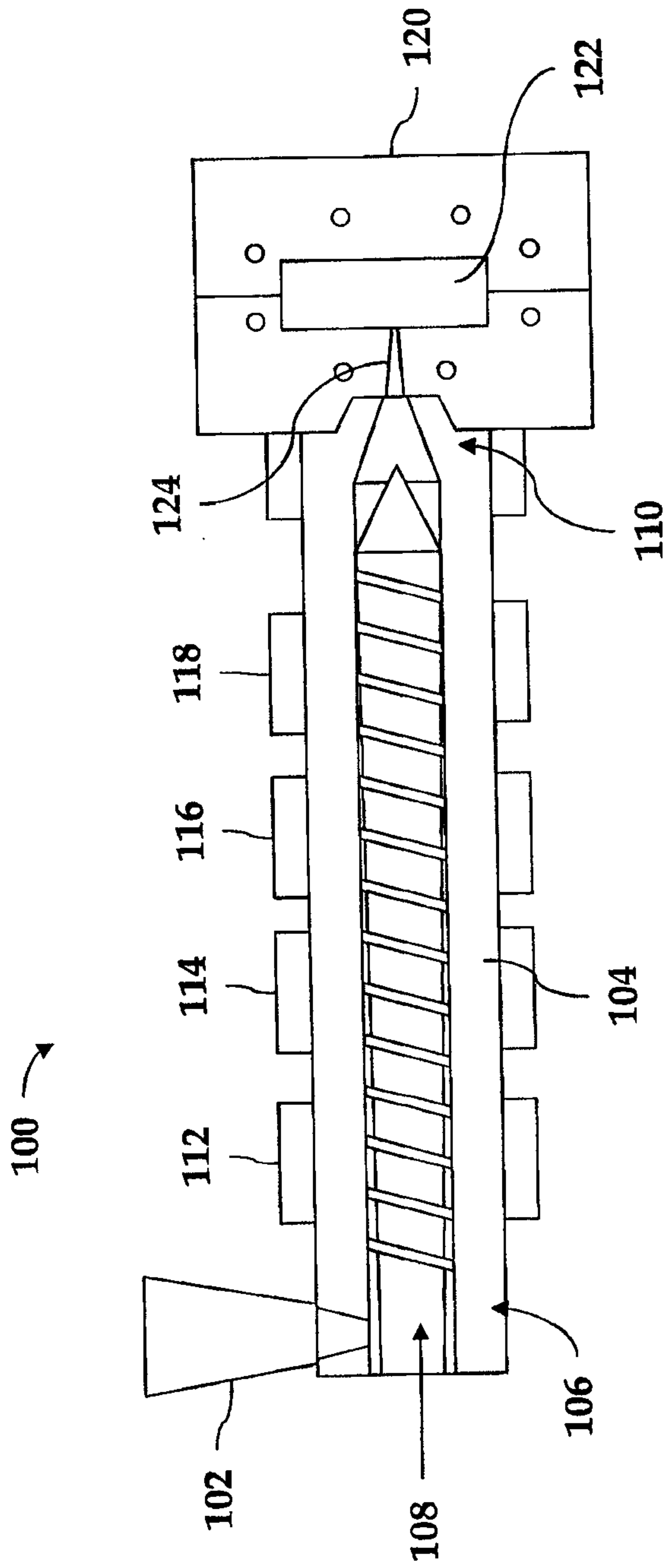

FIG. 1

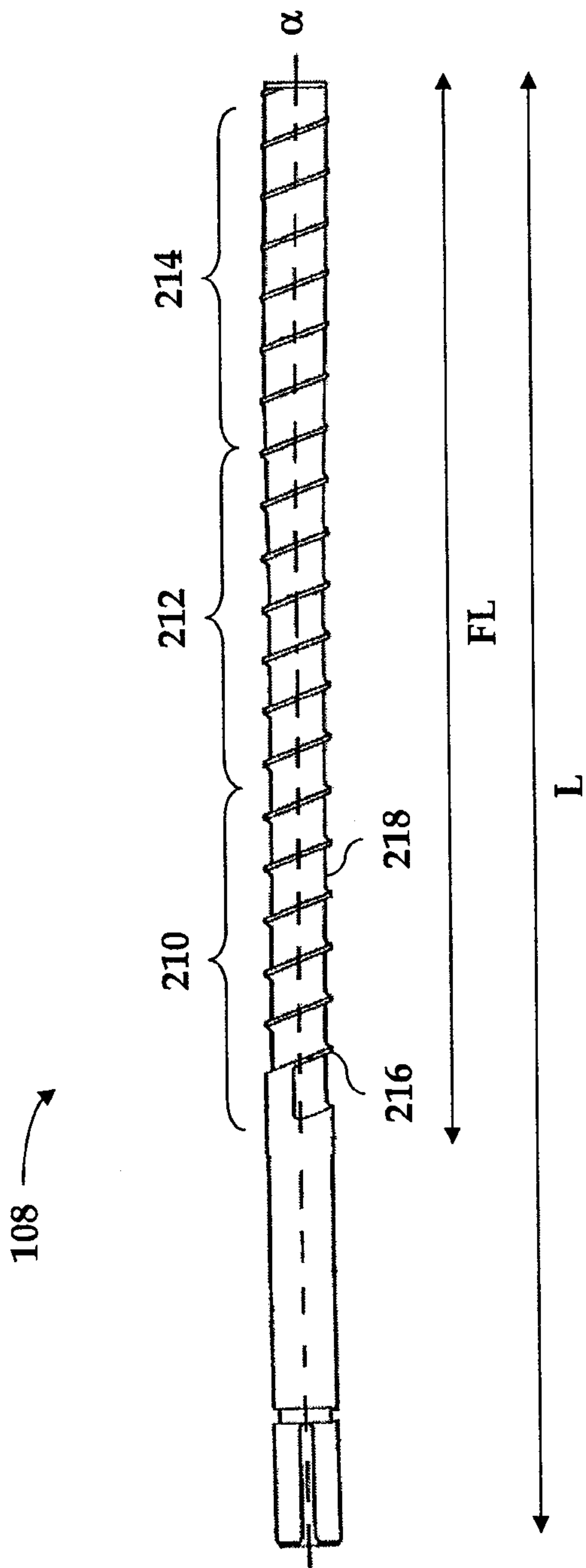

FIG. 2a

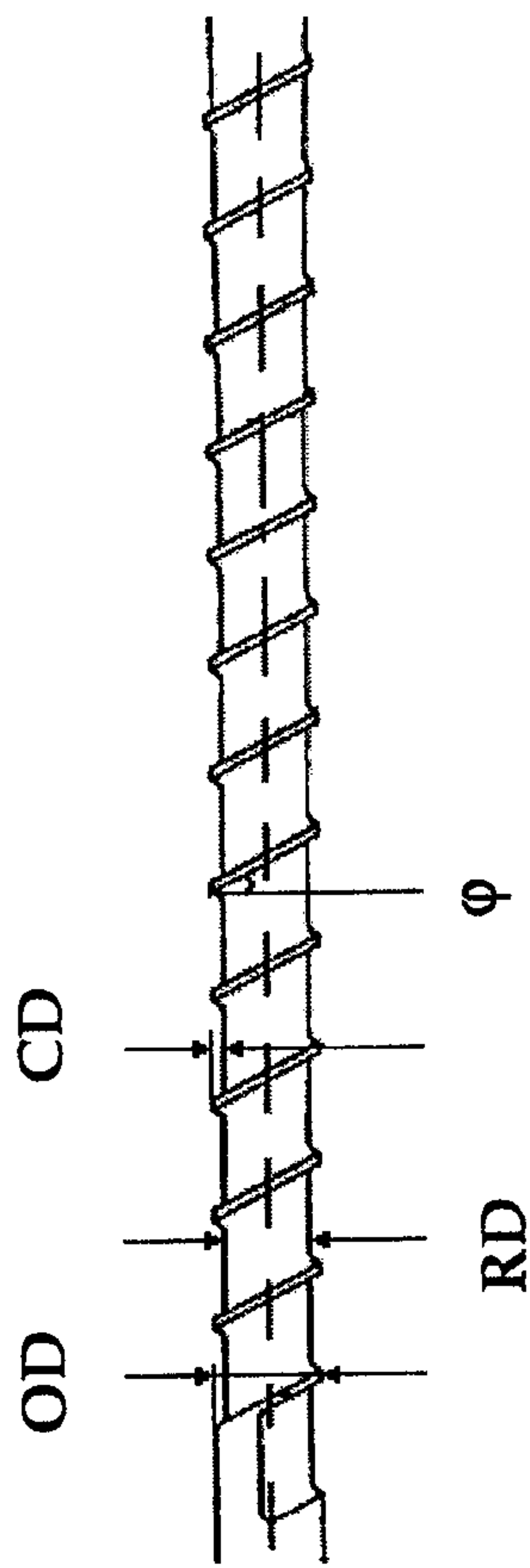

FIG. 2b

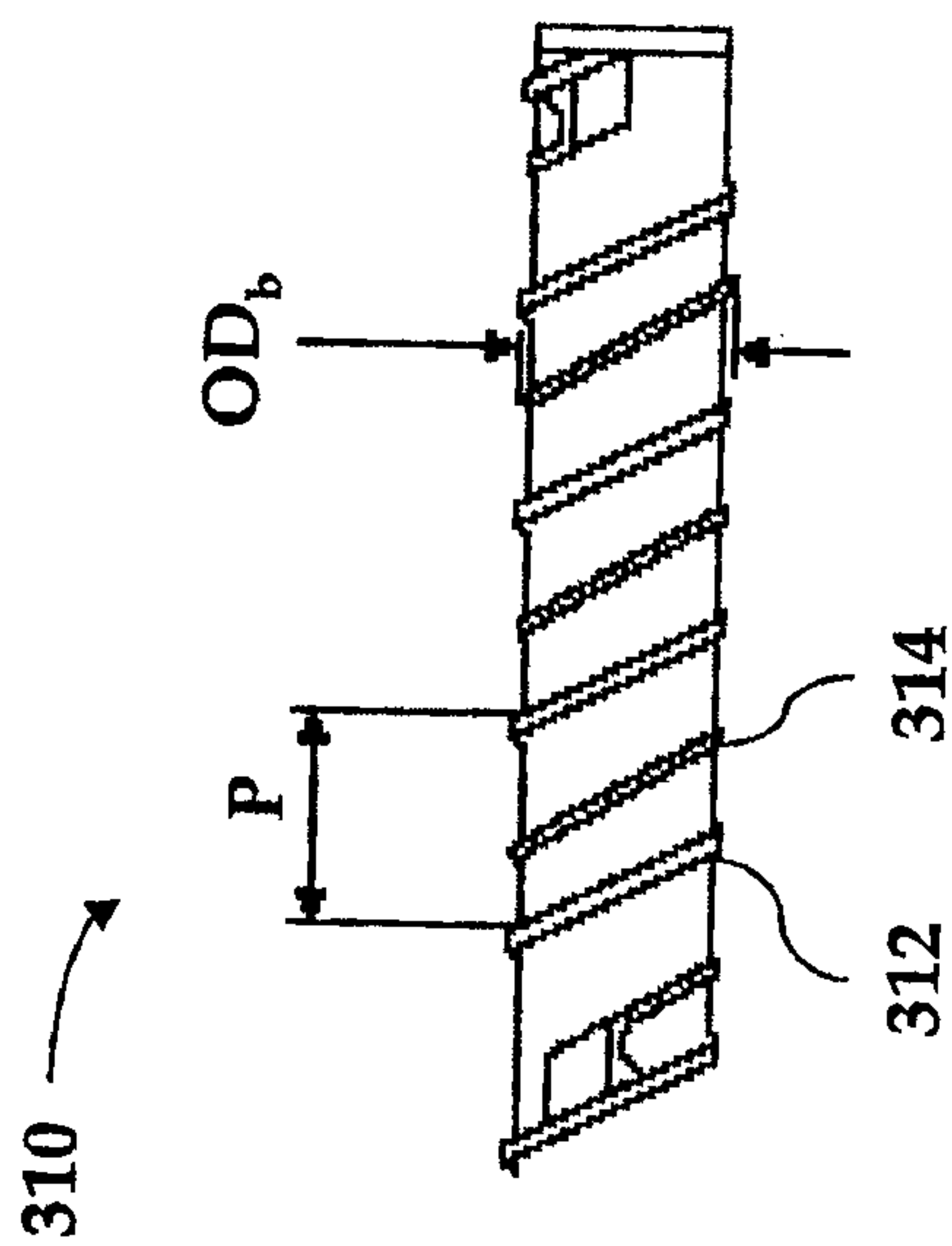

FIG. 3

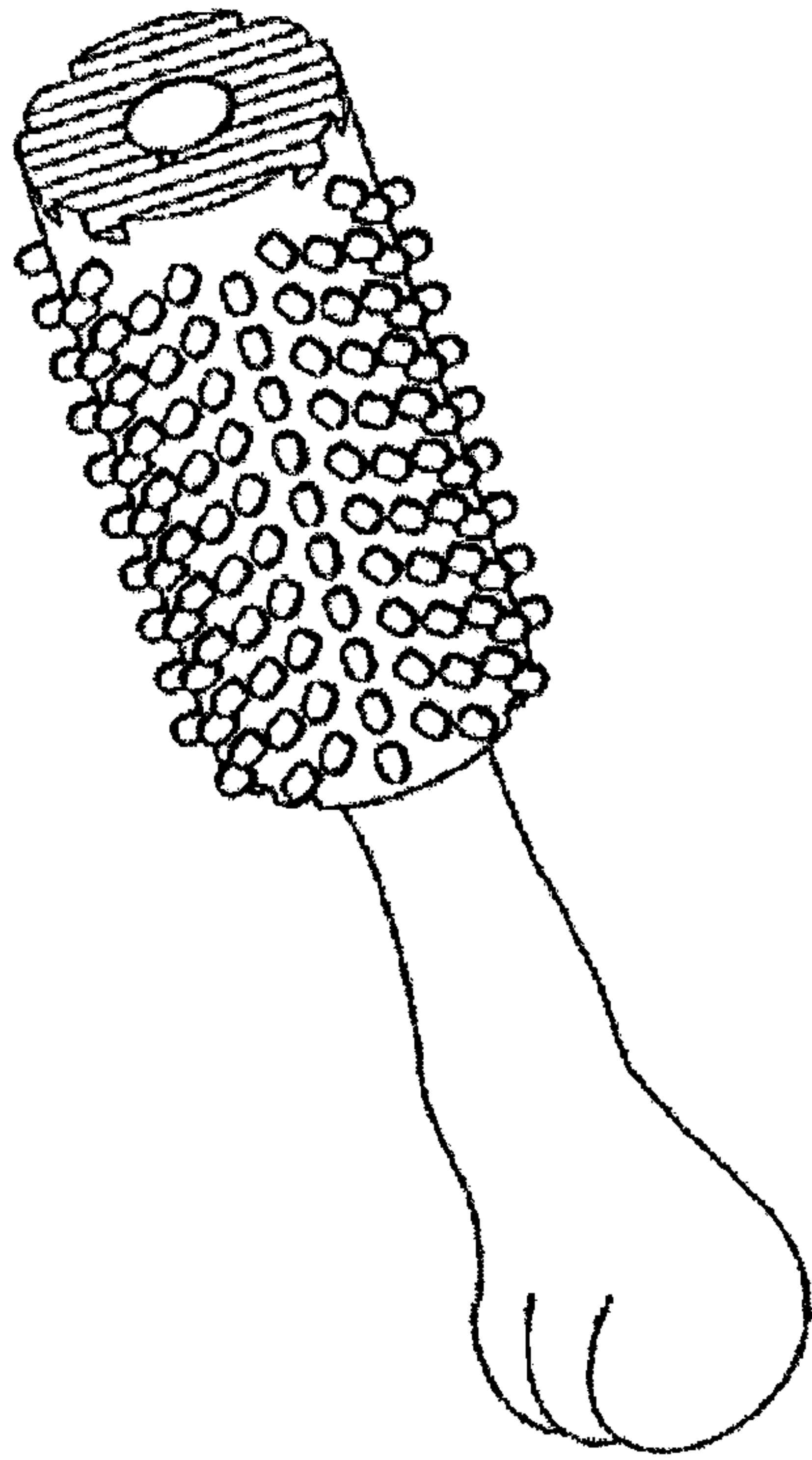

FIG. 4

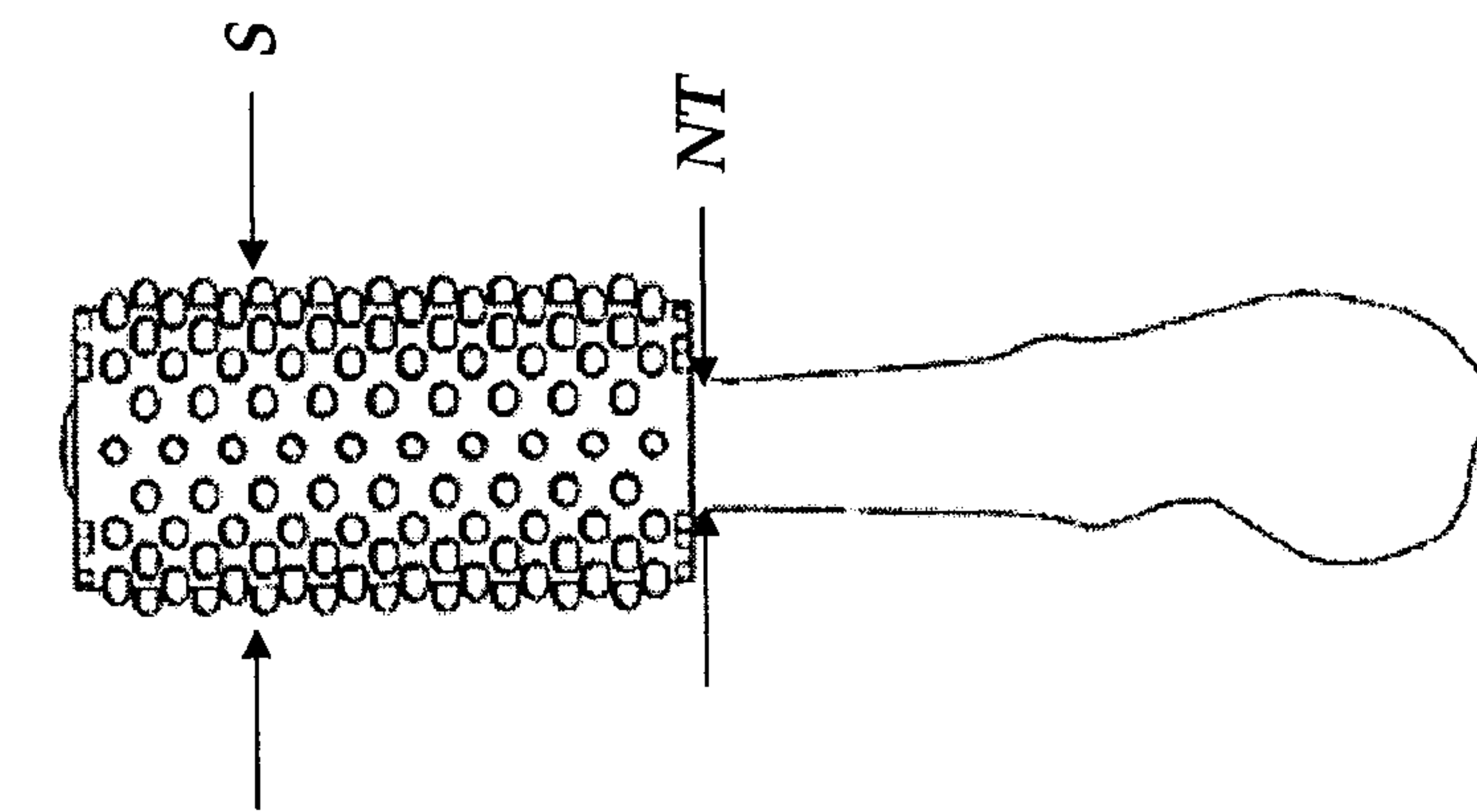

FIG. 5b

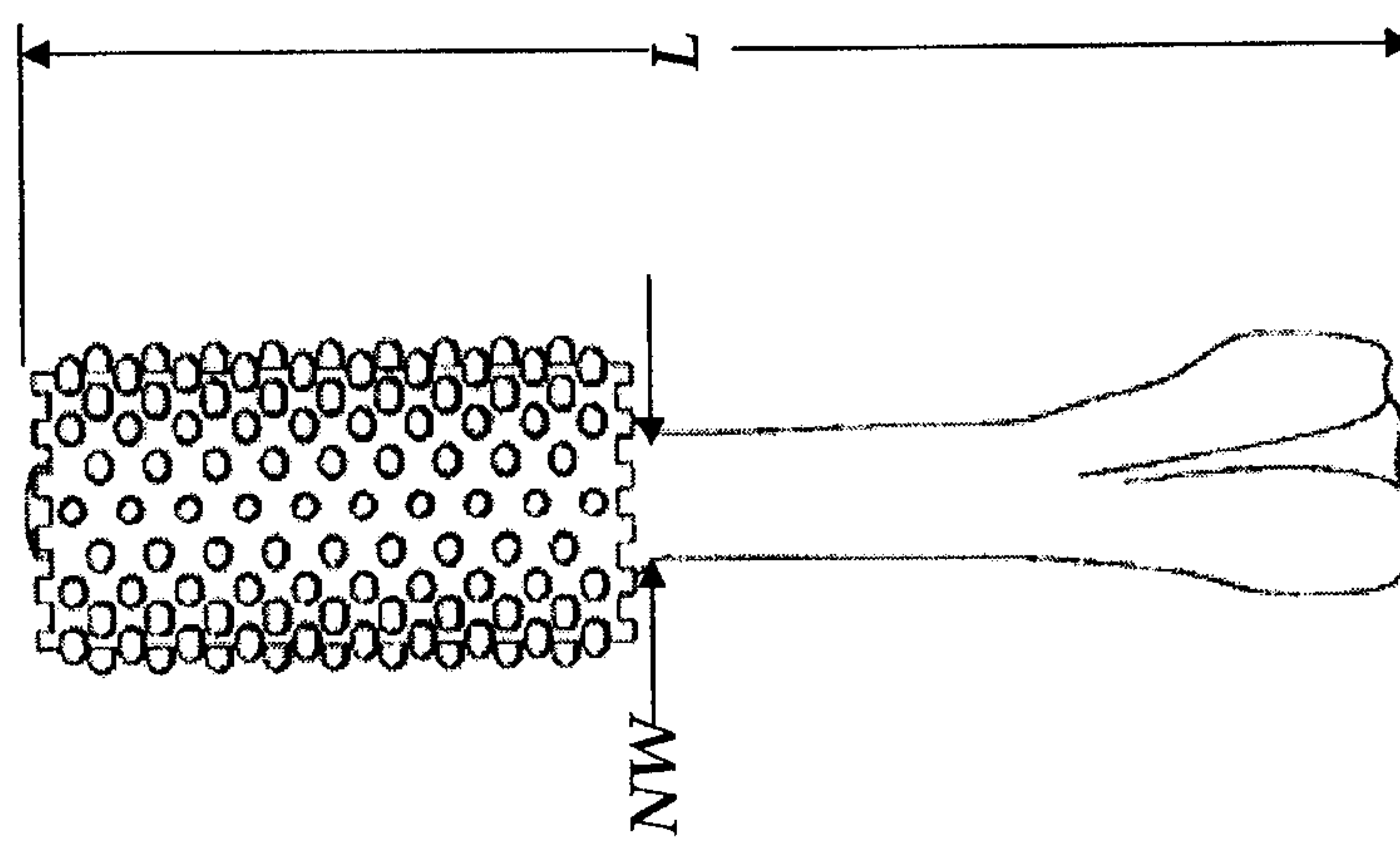

FIG. 5a



TRIMELON

500 $\mu$ m

10KeV

X 20