



US 20130191633A1

(19) **United States**(12) **Patent Application Publication**
Little et al.(10) **Pub. No.: US 2013/0191633 A1**(43) **Pub. Date: Jul. 25, 2013**(54) **SYSTEM AND METHOD FOR SUPPORTING
MULTIPLE CERTIFICATE STATUS
PROVIDERS ON A MOBILE
COMMUNICATION DEVICE**(30) **Foreign Application Priority Data**

Mar. 20, 2003 (CA) PCT/CA2003/000404

Publication Classification(71) Applicant: **Research In Motion Limited**, Waterloo
(CA)(51) **Int. Cl.**
H04L 9/32 (2006.01)(72) Inventors: **Herbert Anthony Little**, Waterloo (CA);
Stefan Erik Janhunen, Waterloo (CA);
Dale J. Hobbs, Woodstock (CA)(52) **U.S. Cl.**
CPC **H04L 9/3268** (2013.01)
USPC **713/158**(73) Assignee: **Research In Motion Limited**, Waterloo
(CA)(57) **ABSTRACT**(21) Appl. No.: **13/792,785**(22) Filed: **Mar. 11, 2013****Related U.S. Application Data**(63) Continuation of application No. 12/954,731, filed on
Nov. 26, 2010, now Pat. No. 8,423,763, which is a
continuation of application No. 10/508,631, filed on
Sep. 17, 2004, now Pat. No. 7,865,720.

A method and system for supporting multiple digital certificate status information providers are disclosed. An initial service request is prepared at a proxy system client module and sent to as proxy system service module operating at a proxy system. The proxy system prepares multiple service requests and sends the service requests to respective multiple digital certificate status information providers. One of the responses to the service requests received from the status information providers is selected, and a response to the initial service request is prepared and returned to the proxy system client module based on the selected response.

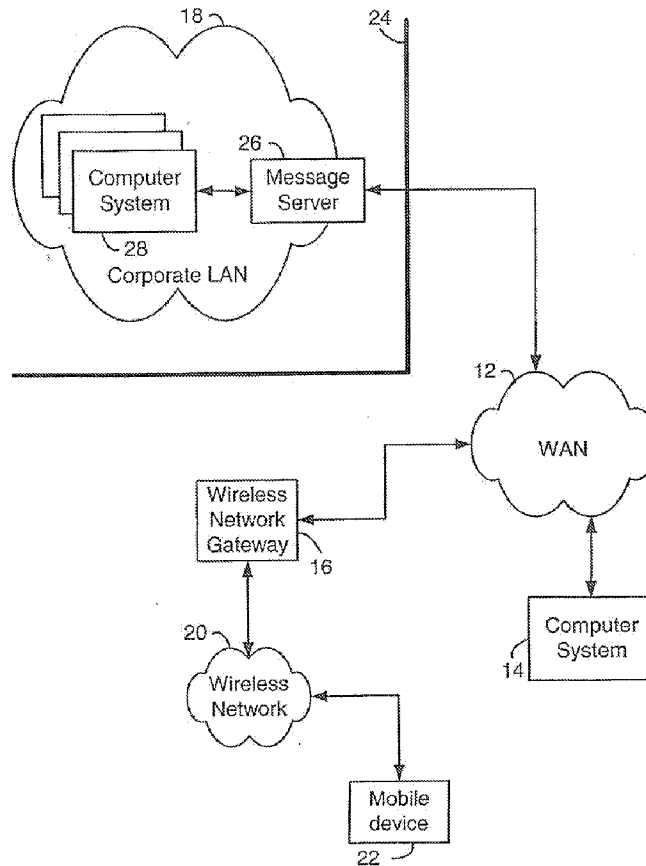

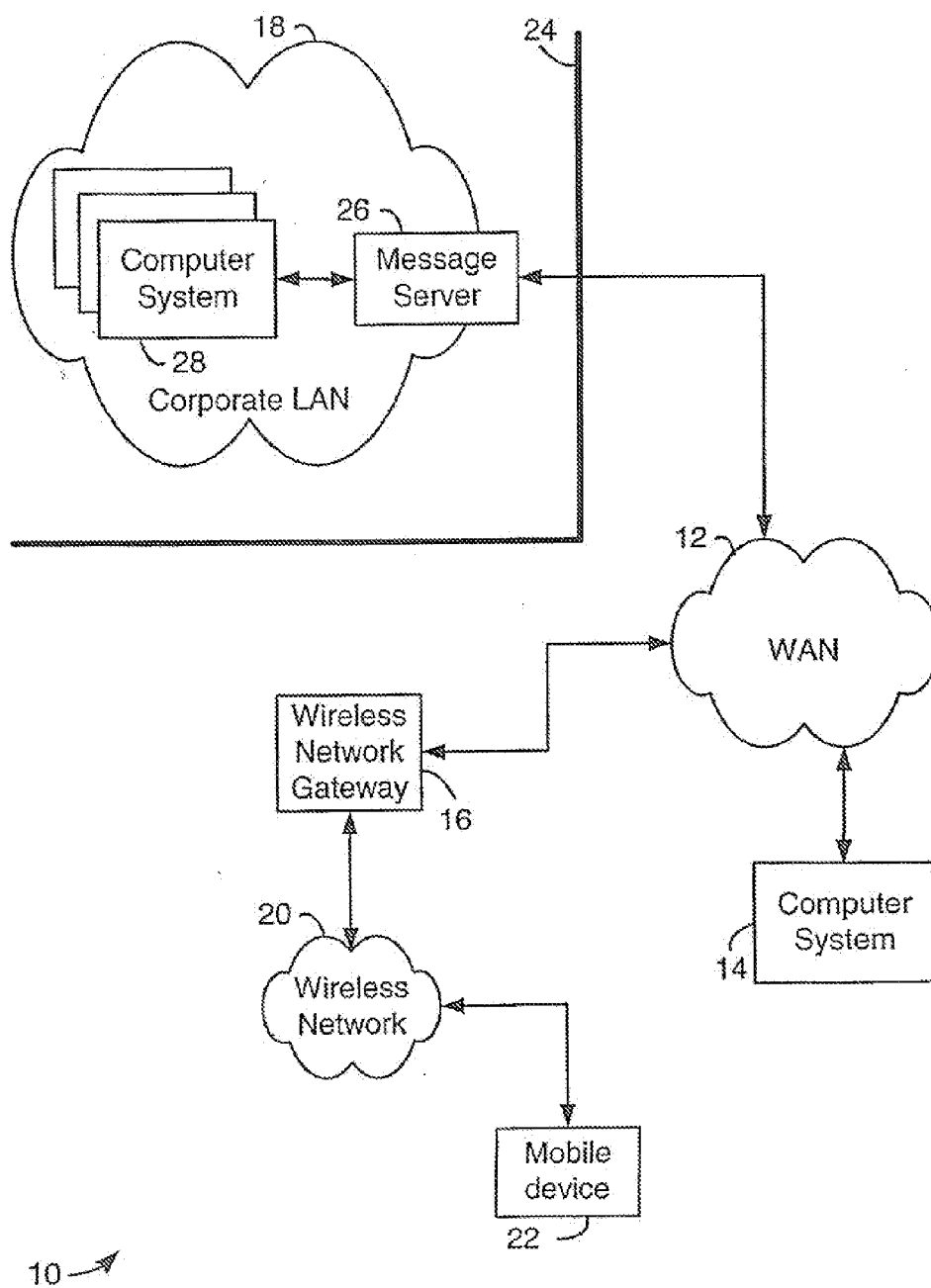

FIG. 1

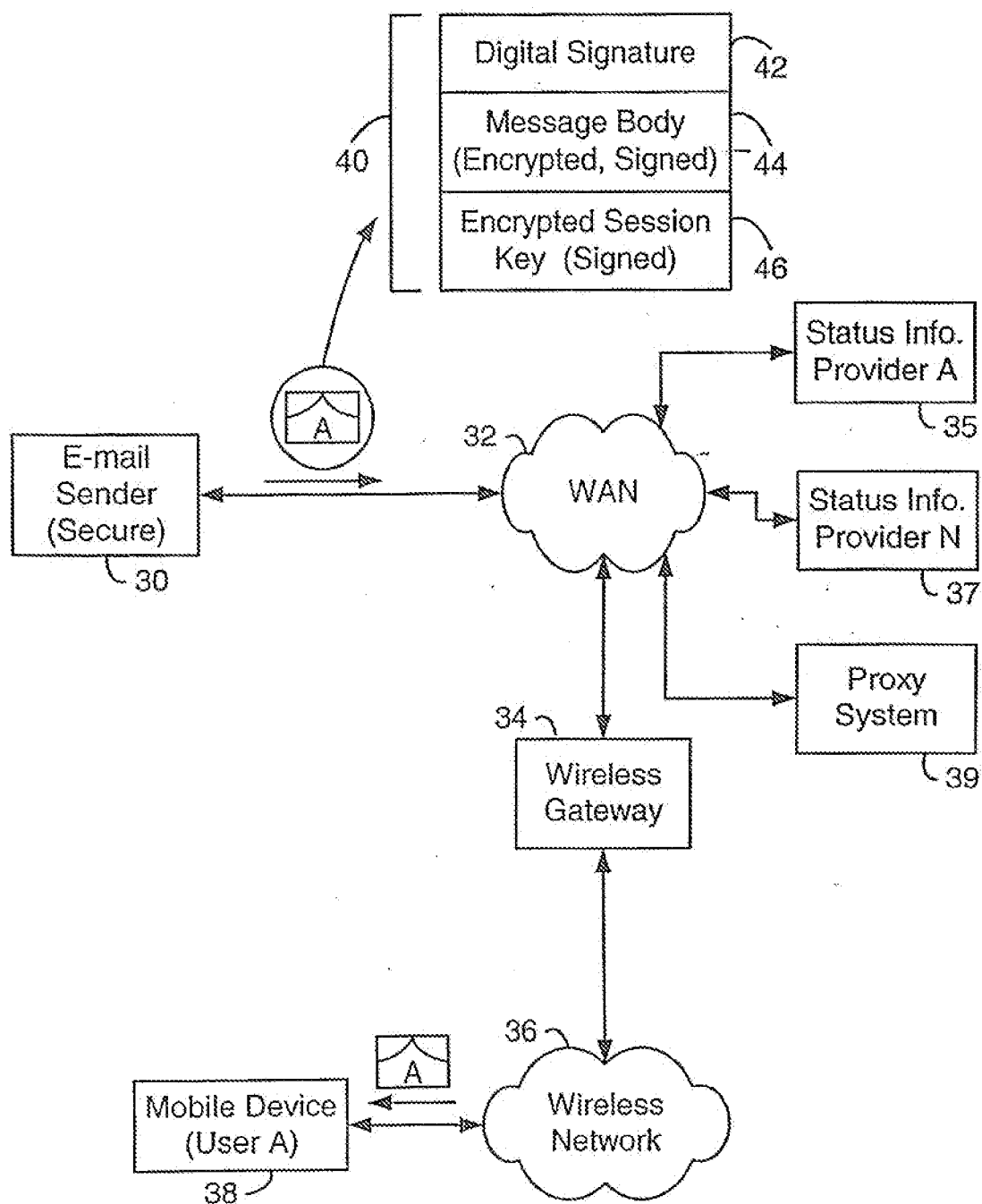

FIG. 2

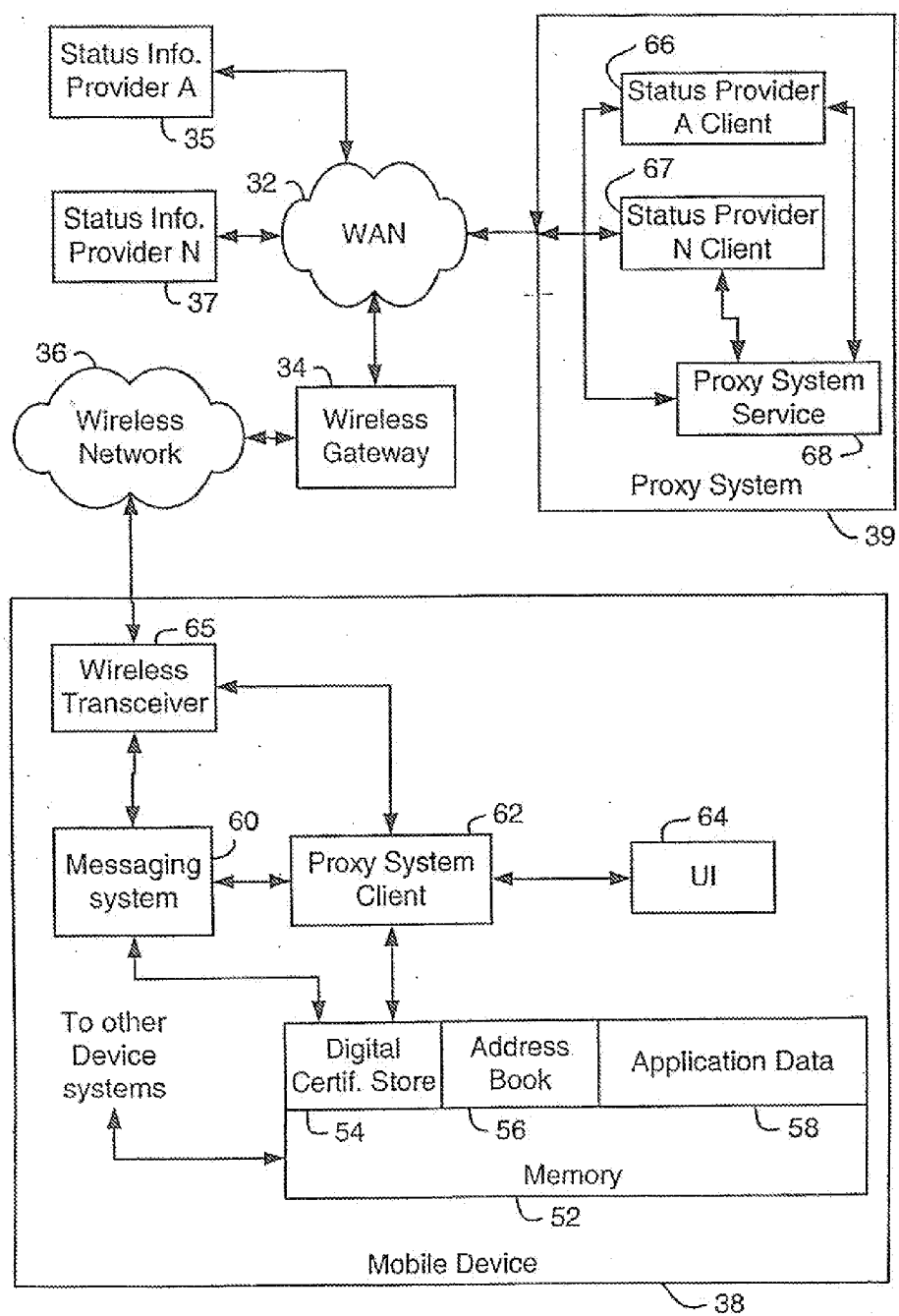

FIG. 3

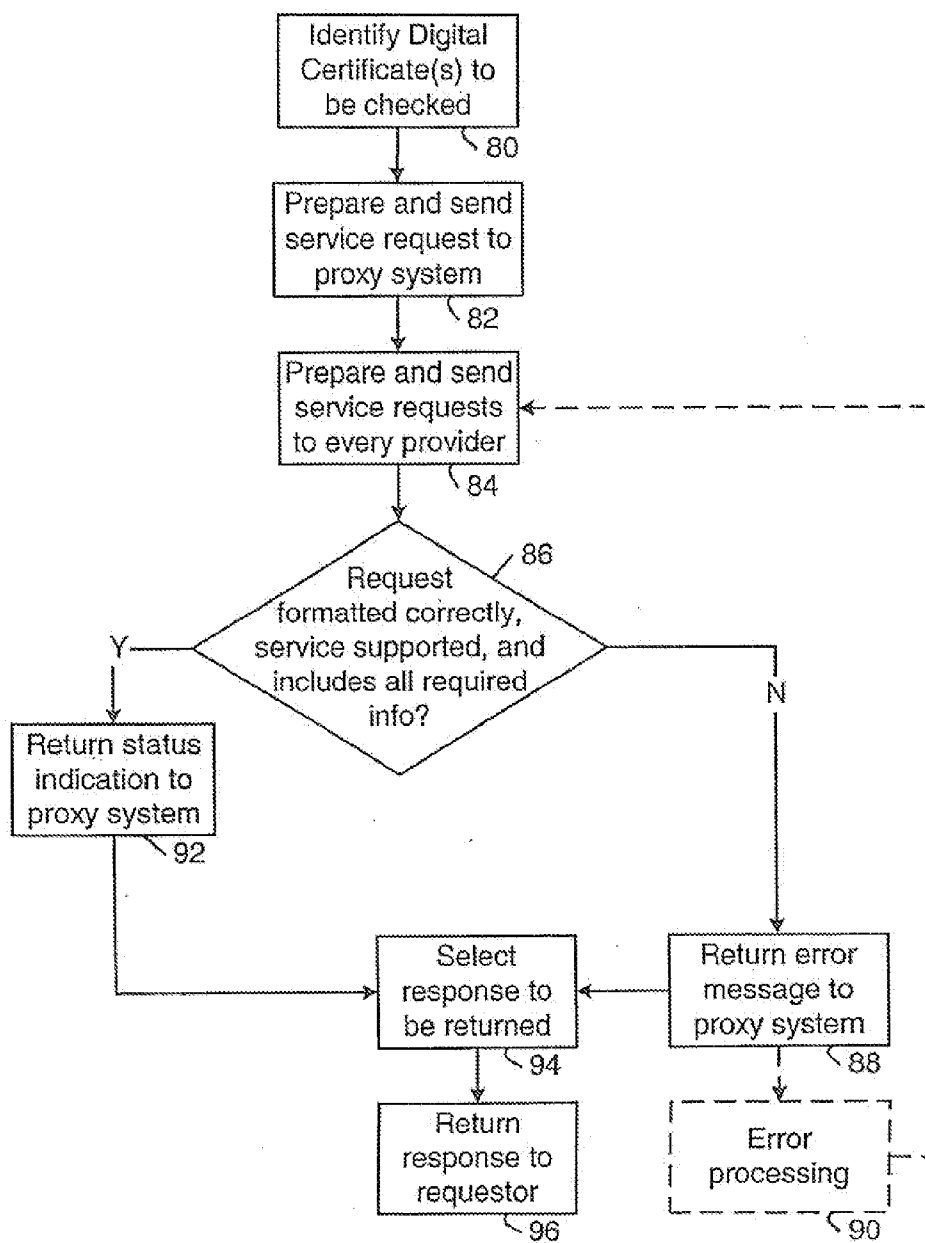

FIG. 4

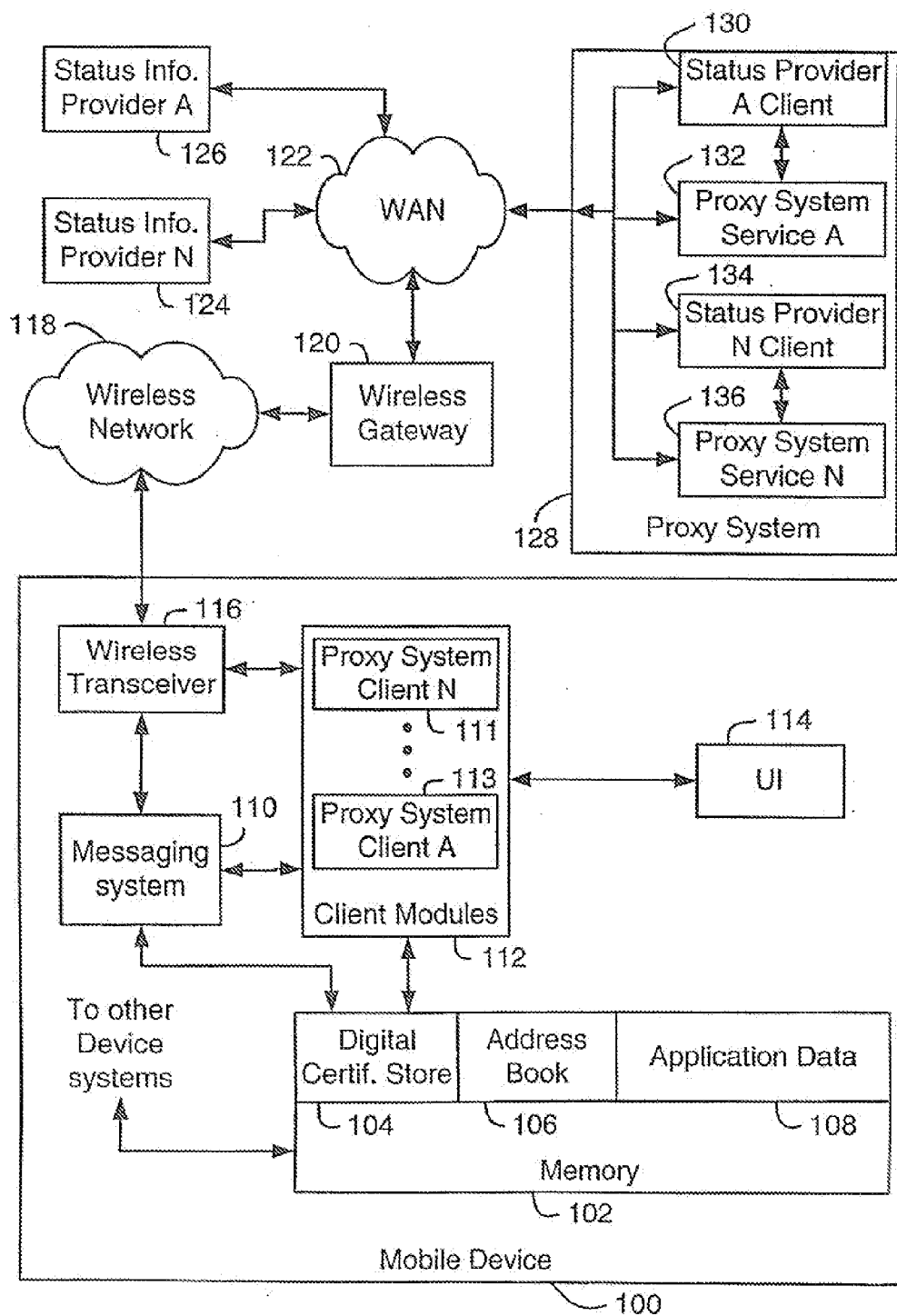

FIG. 5

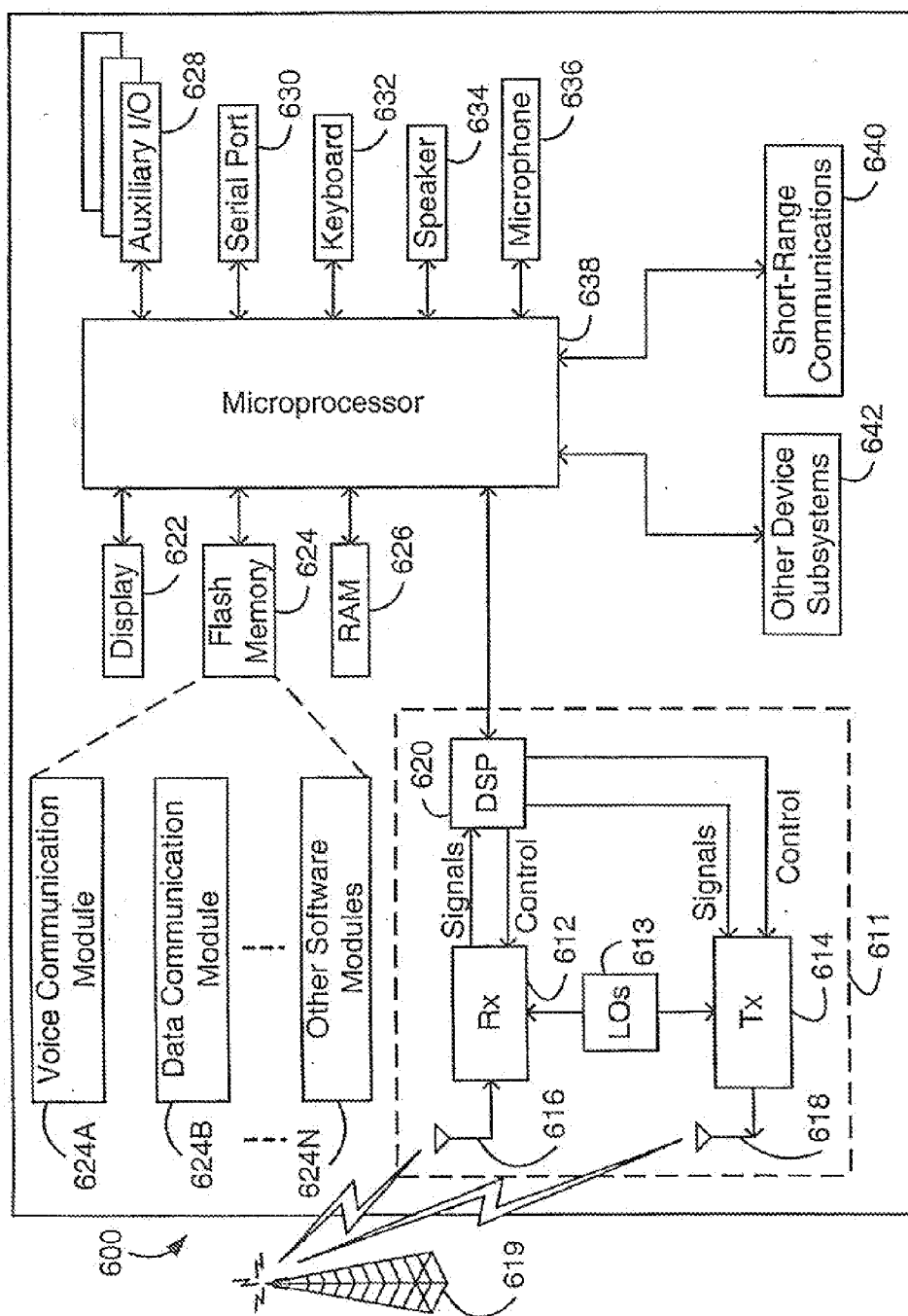

FIG. 6

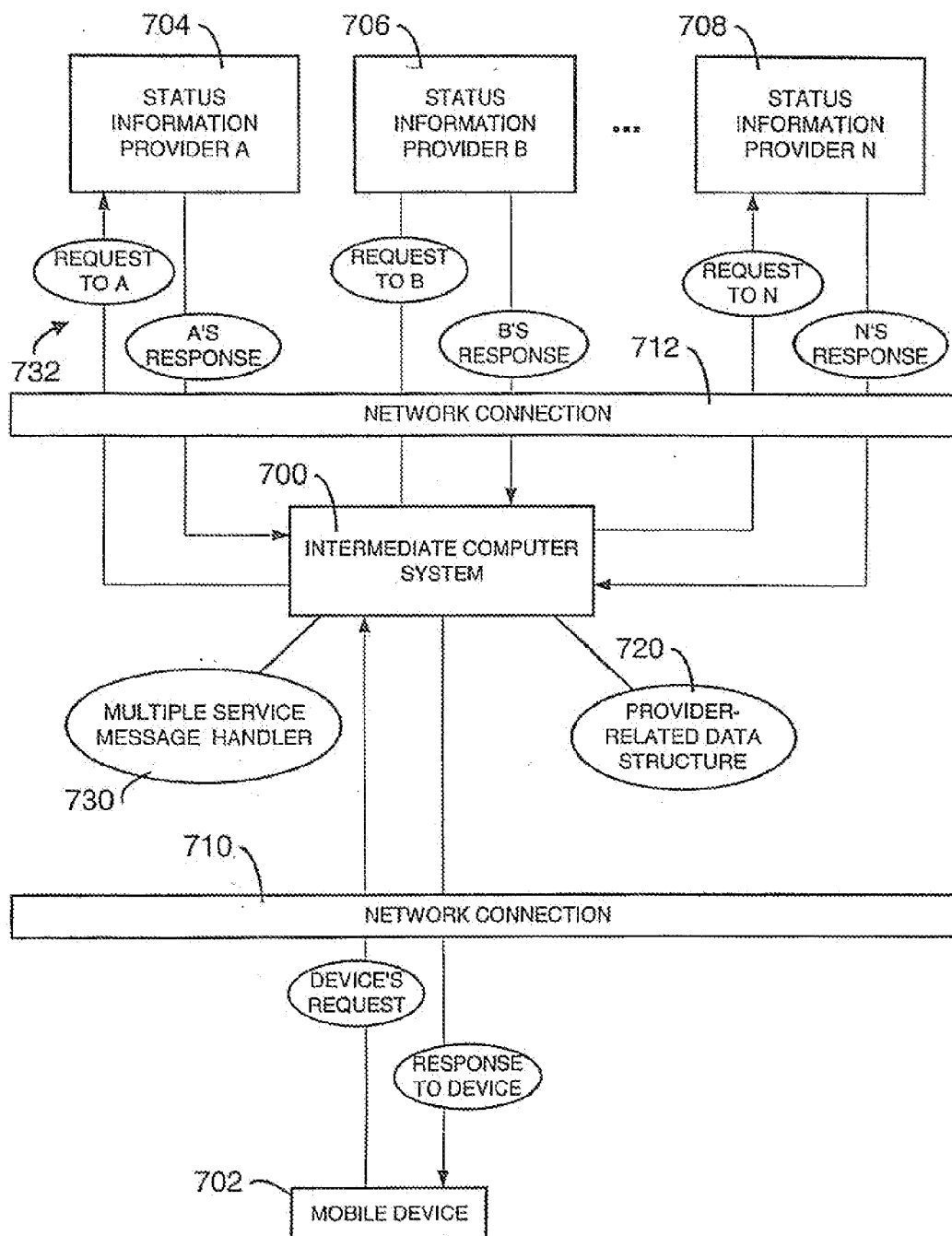

FIG. 7

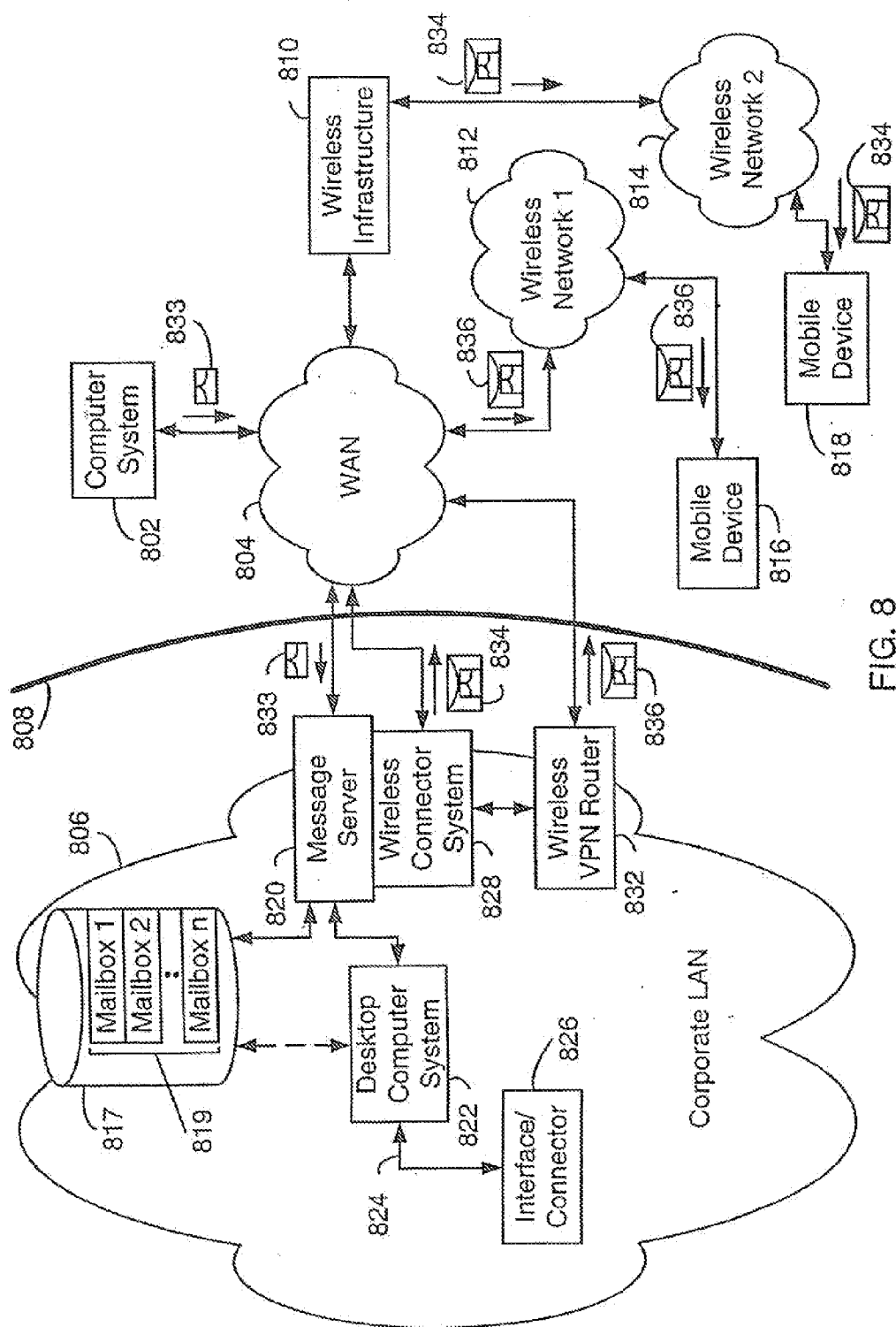
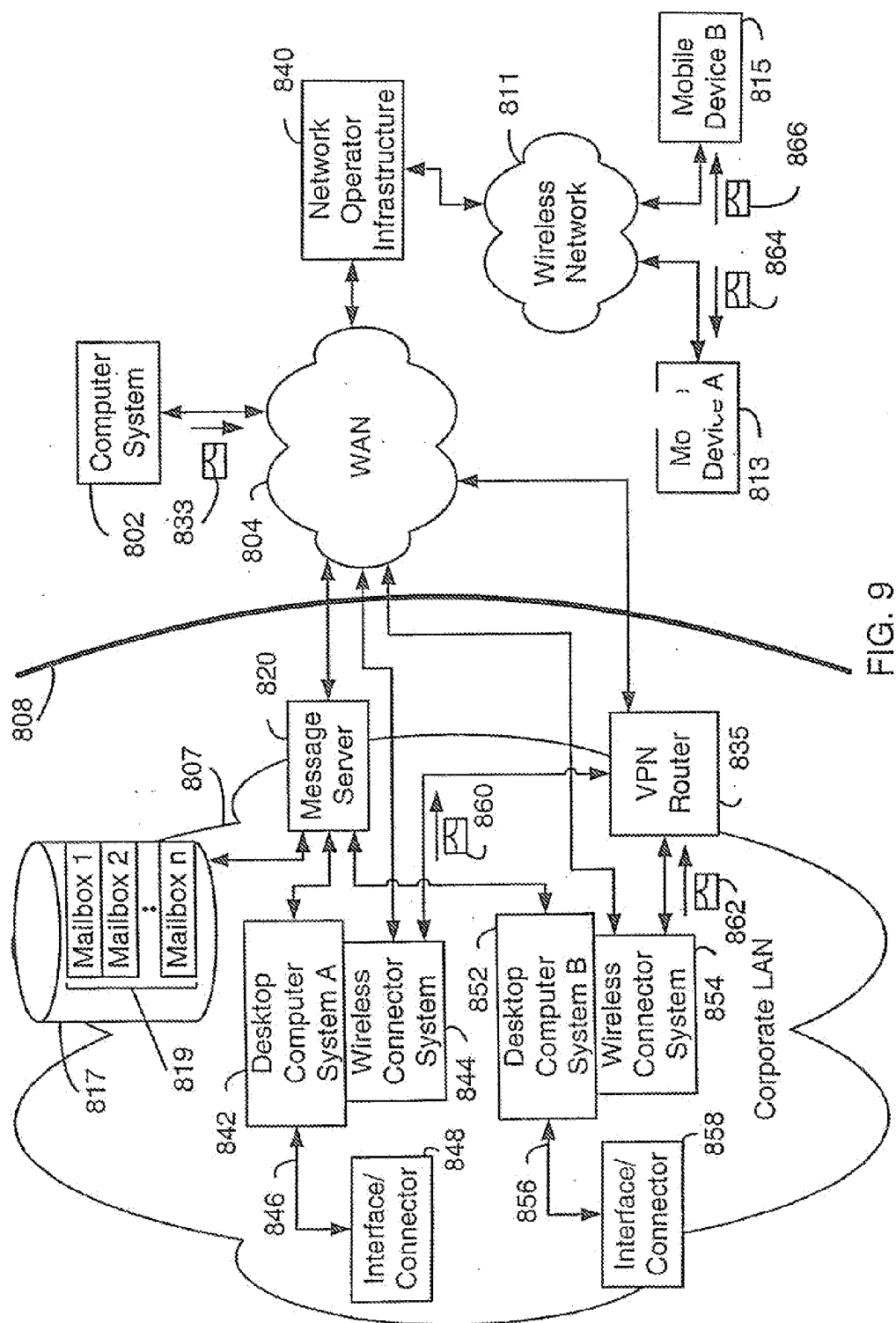

FIG. 8



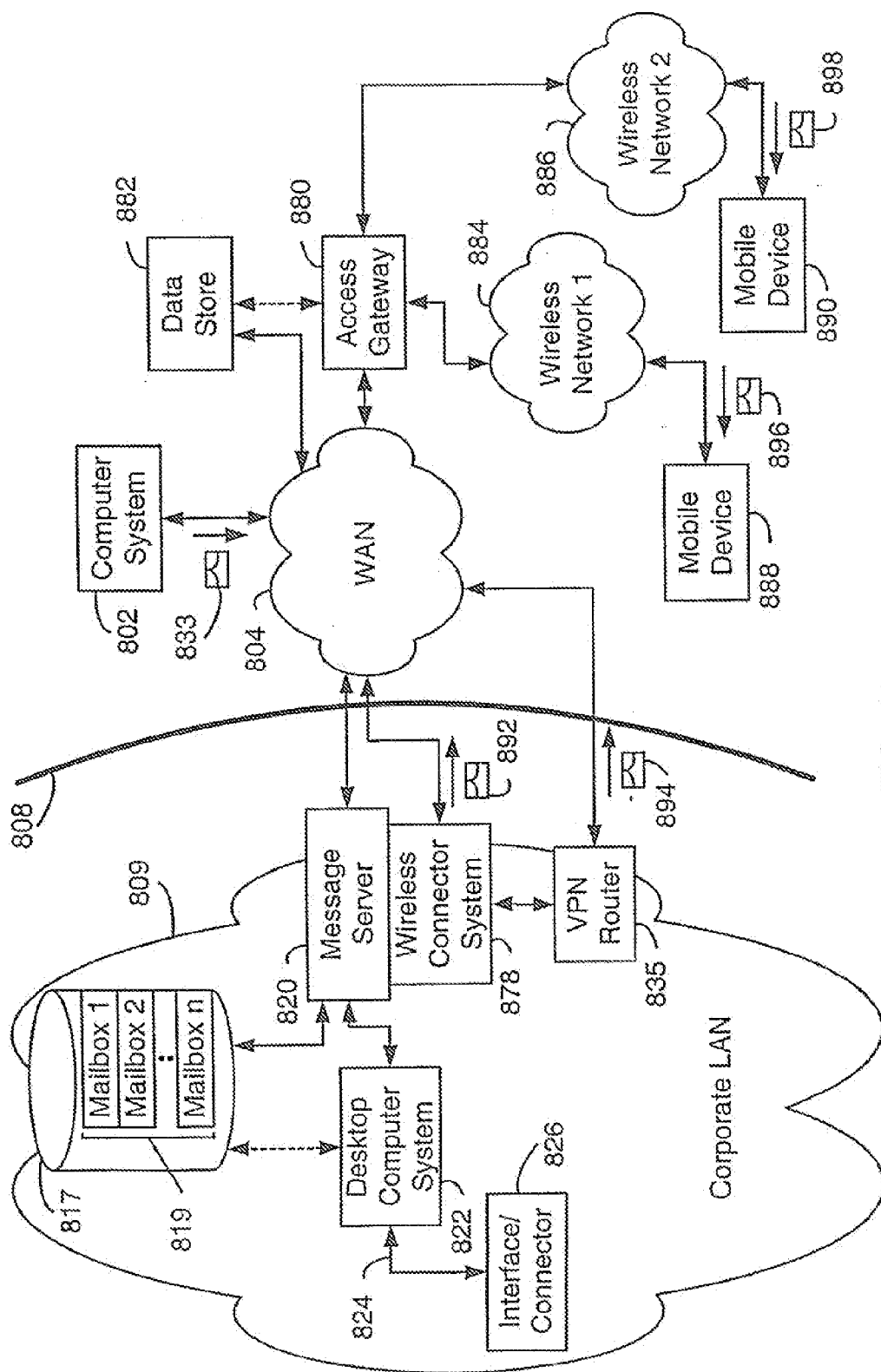

FIG. 10

SYSTEM AND METHOD FOR SUPPORTING MULTIPLE CERTIFICATE STATUS PROVIDERS ON A MOBILE COMMUNICATION DEVICE

CROSS-REFERENCE TO RELATED APPLICATIONS

[0001] This application is a continuation of earlier filed nonprovisional applications having U.S. application Ser. No. 12/954,731 filed 26 Nov. 2010, which in turn is a continuation of U.S. application Ser. No. 10/508,631 filed Sep. 17, 2004, now U.S. Pat. No. 7,865,720, granted on Jan. 4, 2011, which in turn is a National Entry of International Application No. PCT/CA2003/000404 filed Mar. 20, 2003, which in turn claims priority to U.S. Provisional Patent Application No. 60/365,534 filed Mar. 20, 2002. This application claims priority under 35 U.S.C. 120 to aforementioned application Ser. No. 12/954,731 filed 26 Nov. 2010 and said application Ser. No. 10/506,631 filed Sep. 17, 2004, National Entry of International Application No. PCT/CA20031000404 filed Mar. 20, 2003, and said Application No. 60/365,534 filed Mar. 20, 2002, and incorporates by reference the disclosures of both said applications in their entirety.

BACKGROUND

[0002] 1. Technical Field

[0003] This invention relates generally to the field of secure electronic messaging and in particular to checking the status of digital certificates.

[0004] 2. Description of the State of the Art

[0005] Known secure messaging clients including, for example, e-mail software applications operating on desktop computer systems, maintain a data store, or at least a dedicated data storage area, for secure messaging information such as digital certificates. A digital certificate normally includes the public key of an entity as well as identity information that is bound to the public key with one or more digital signatures. In Secure Multipurpose Internet Mail Extensions (S/MIME) messaging for example, a public key is used to verify a digital signature on a received secure message and to encrypt a session key that was used to encrypt a message to be sent. In other secure messaging schemes, public keys may be used to encrypt data or messages. If a public key is not available at the messaging client when required for encryption or digital signature verification, then the digital certificate, or at least the public key, must be loaded onto the messaging client before these operations can be performed.

[0006] Typically, a digital certificate is checked against a Certificate Revocation List (CRL) to determine if the digital certificate has been revoked by its issuer. This check is typically performed when a digital certificate is first received and periodically thereafter, for example when a new CRL is received. However, CRLs tend to be relatively bulky, so that transfer of CRLs to messaging clients consume considerable communication resources, and storage of CRLs at a messaging client may consume significant memory space. CRL-based revocation status checks are also processor-intensive and time consuming. These effects can be particularly pronounced in messaging clients operating on wireless mobile communication devices, which operate within bandwidth-limited wireless communication networks and may have lim-

ited processing and memory resources. In addition, revocation status is updated in CRL-based systems only when a new CRL is distributed.

[0007] Another scheme for digital certificate revocation status checking involves querying remote systems which maintain digital certificate revocation status information. A difficulty with this scheme is that it requires a separate request-response exchange for each remote system to be queried. These exchanges may cause significant time delays and consume significant amounts of available communication bandwidth, particularly for secure messaging clients operating on wireless mobile communication devices.

[0008] Digital certificate validity checks may similarly be processor intensive and time consuming for messaging clients operating on constrained devices. Digital certificate validity checks may similarly be performed by remote systems and may be useful for such devices, but as described above, typical schemes are not particularly suitable when multiple remote systems are to be queried.

SUMMARY

[0009] According to an aspect of the invention, a method of accessing multiple digital certificate status information providers to obtain digital certificate status information comprises the steps of receiving a request for digital certificate status information from a communication device, generating multiple service requests based upon the received request, each of the multiple service requests corresponding to a digital certificate status information provider, sending the generated multiple service requests to their corresponding digital certificate status information providers, receiving a response comprising digital certificate status information from at least one of the digital certificate status information providers, generating a response to the request for digital certificate status information using at least a portion of the received digital certificate status information, and sending the generated response to the request to the communication device.

[0010] An apparatus for accessing multiple digital certificate status information providers to obtain digital certificate status information for a communication device, according to another aspect of the invention, comprises means for receiving a request regarding digital certificate status information from the communication device, means for generating multiple service requests based upon the received request, each generated service request corresponding to a digital certificate status information provider, means for sending the generated multiple service requests to their corresponding status information providers over a computer network, and means for receiving over a computer network a response containing digital certificate status information from at least one of the status information providers, wherein at least a portion of the received digital certificate status information is used in providing a status information response to the communication device.

BRIEF DESCRIPTION OF THE DRAWINGS

[0011] FIG. 1 is a block diagram of a messaging system

[0012] FIG. 2 is a block diagram illustrating a secure e-mail message exchange in a messaging system.

[0013] FIG. 3 is a block diagram of a system which supports multiple digital certificate status information providers.

[0014] FIG. 4 is a flow diagram illustrating a method of supporting multiple digital certificate status information providers.

[0015] FIG. 5 is a block diagram of a system having multiple proxy system client modules which support multiple digital certificate status information providers.

[0016] FIG. 6 is a block diagram of a wireless mobile communication device.

[0017] FIG. 7 is a block diagram illustrating a multiple messaging scheme utilizing an intermediate computer system.

[0018] FIG. 8 is a block diagram showing an example communication system.

[0019] FIG. 9 is a block diagram of an alternative example communication system.

[0020] FIG. 10 is a block diagram of another alternative communication system.

DETAILED DESCRIPTION

[0021] A secure message is a message that has been processed by a message sender, or possibly by an intermediate system between a message sender and a message receiver, to ensure one or more of data confidentiality, data integrity and user authentication. Common techniques for secure messaging include signing a message with a digital signature and/or encrypting a message. For example, a secure message may be a message that has been signed, or encrypted, or encrypted and then signed, or signed and then encrypted according to variants of Secure Multipurpose Internet Mail Extensions (S/MIME).

[0022] A messaging client allows a system on which it operates to receive and possibly also send messages. Messaging clients may operate on a computer system, a handheld device, or any other system or device with communications capabilities. Many messaging clients also have additional non-messaging functions.

[0023] FIG. 1 is a block diagram of an exemplary messaging system. There are many different messaging system topologies, and the system shown in FIG. 1 is but one of many that may be used with the systems and methods disclosed herein.

[0024] The system 10 includes a Wide Area Network (WAN) 12, coupled to a computer system 14, a wireless network gateway 16 and a corporate Local Area Network (LAN) 18. The wireless network gateway 16 is also connected to a wireless communication network 20 in which a wireless mobile communication device 22 ("mobile device"), is configured to operate. An exemplary mobile device 22 may be of the type disclosed in U.S. Pat. No. 6,278,442, entitled "HAND-HELD ELECTRONIC DEVICE WITH A KEYBOARD OPTIMIZED FOR USE WITH THE THUMBS," the entire disclosure of which is incorporated herein by reference.

[0025] The computer system 14 represents a desktop or laptop PC that is configured for connection to the WAN 12. The WAN 12 can be a private network, or a larger publicly accessible network, such as the Internet. PCs such as the computer system 14 normally access the Internet through an Internet Service Provider (ISP), Application Service Provider (ASP) or the like.

[0026] The corporate LAN 18 is an example of a network-based messaging client. As shown, a corporate LAN 18 is normally located behind a security firewall 24. Within the corporate LAN 30 is a message server 26, running on a

computer within the firewall 24, that functions as the main interface for the corporation to exchange messages both within the LAN 18 and with other external messaging clients via the WAN 20. Two of the most common message servers 26 are the Microsoft™ Exchange and Lotus Domino™ server products. These servers are often used in conjunction with Internet mail routers that route and deliver mail. A message server 26 may extend beyond just message sending and receiving, providing such functionality as dynamic database storage engines that have predefined database formats for data like calendars, to-do lists, task lists, e-mail and documentation.

[0027] The message server 26 provides messaging capabilities to one or more network computer systems 28 in the LAN 18. A typical LAN includes multiple computer systems shown generally as computer systems 28, each of which implements a messaging client, most often as a software application such as Microsoft Outlook™, for messaging functions. In the network 18, messages are received by the message server 26, distributed to the appropriate mailboxes for user accounts addressed in the received message, and can be accessed by a user through a computer in the one or more computer systems 28. Although messaging clients in the LAN 18 operate on the computer systems 28, there are also known messaging clients that operate in conjunction with handheld devices and other systems or devices with electronic messaging capabilities. Like the message server 26, a messaging client may also have additional non-messaging functions.

[0028] The wireless network gateway 16 provides an interface to a wireless network 20, through which messages may be exchanged with a mobile device 22. Such functions as addressing of a mobile device 22, encoding or otherwise transforming messages for wireless transmission, and any other required interface functions are performed by the wireless network gateway 16. Where the wireless network gateway 16 is configured for operation in conjunction with more than one wireless network 20, the wireless network gateway 16 may also determine a most likely network for locating a given user and track users as they roam between countries or networks.

[0029] Any computer system with access to the WAN 12 may exchange messages with a mobile device 22 through the wireless network gateway 16. Alternatively, private wireless network gateways such as wireless Virtual Private Network (VPN) routers could also be implemented to provide a private interface to a wireless network such as 20. For example, a wireless VPN implemented in the LAN 18 provides a private interface from the LAN 18 to one or more mobile devices through the wireless network 20.

[0030] Such a private interface to wireless devices via the wireless network gateway 16 and/or the wireless network 20 can effectively be extended to entities outside the LAN 18 by providing a message forwarding or redirection system which operates with the message server 26. In this type of system, incoming messages received by the message server 26 and addressed to a user that has a mobile device 22 are redirected through the wireless network interface, either a wireless VPN router, the gateway 16 or another interface, for example, to the wireless network 20 and to the user's mobile device 22. An exemplary redirector system operating on the message server 26 may be of the type disclosed in U.S. Pat. No. 6,219,694, entitled "SYSTEM AND METHOD FOR PUSHING INFORMATION FROM A HOST SYSTEM TO A MOBILE DATA COMMUNICATION DEVICE HAVING A

SHARED ELECTRONIC ADDRESS,” the entire disclosure of which is incorporated herein by reference.

[0031] In wireless networks such as **20**, messages are normally delivered to and from mobile devices such as the mobile device **22** via RF transmissions between base stations in the wireless network **20** and mobile devices. Modern wireless networks typically serve thousands of subscribers, each subscriber having a mobile device. The wireless network **20** may be one of many different types of wireless network, such as a data-centric wireless network, a voice-centric wireless network or a dual-mode networks that can support both voice and data communications over the same physical base stations. Dual-mode networks include, but are not limited to recently-developed Code Division Multiple Access (CDMA) networks, the Groupe Special Mobile or the Global System for Mobile Communications (GSM) and the General Packet Radio Service (GPRS), and future third-generation (3G) networks like Enhanced Data rates for Global Evolution (EDGE) and Universal Mobile Telecommunications Systems (UMTS). GPRS is a data overlay on the GSM wireless network, operating in virtually every country in Europe. In addition to these illustrative wireless networks, other wireless networks may also be used.

[0032] Other examples of data-centric networks include, but are not limited to the Mobitex™ Radio Network (“Mobitex”) and the DataTACT™ Radio Network (“DataTAC”). Examples of older voice-centric data networks include Personal Communication Systems (PCS) networks like CDMA, GSM, and Time Division Multiple Access (TDMA).

[0033] The mobile device **22** may be a data communication device, a voice communication device, or a multiple-mode device capable of voice, data and other types of communications. An exemplary mobile device **22** is described in further detail below and with reference to FIG. 6.

[0034] Perhaps the most common use of messaging currently in use is e-mail. In a standard e-mail system, an e-mail message is sent by an e-mail sender, possibly through a message server and/or a service provider system, and typically routed through the Internet to one or more message receivers. E-mail messages are normally sent unencrypted and use traditional Simple Mail Transfer Protocol (SMTP), RFC822 headers and MIME body parts to define the format of the e-mail message. As described briefly above, a message that is routed to an addressed message receiver can be redirected to a mobile device. Since a wireless link cannot be physically secured in the same way as a wired connection, messages are often encrypted for transfer through a wireless network. Overall message security can be further enhanced if a secure transfer mechanism is also used between the message sender and each recipient.

[0035] In recent years, secure messaging techniques have evolved to protect both the content and integrity of messages such as e-mail messages. S/MIME and Pretty Good Privacy™ (PGP™) are two public key secure e-mail messaging protocols that provide for both encryption, to protect data content, and signing, which both protects the integrity of a message and provides for sender authentication by a message receiver. Secure messages may also be encoded, compressed or otherwise processed in addition to being encrypted and/or signed.

[0036] FIG. 2 is a block diagram illustrating a secure e-mail message exchange in a messaging system. The system includes an e-mail sender **30**, coupled to a WAN **32** and a wireless gateway **34**, which provides an interface between the

WAN **32** and a wireless network **36**. A mobile device **38** is adapted to operate within the wireless network **36**. Also shown in FIG. 2 are digital certificate status information providers **35** and **37** and a proxy system **39**, both coupled to the WAN **32**.

[0037] The e-mail sender **30** may be a PC, such as the system **14** in FIG. 1, or may be a network-connected computer, such as a computer system **28** in FIG. 1. The e-mail sender **30** may also be another mobile device on which e-mail messages may be composed and sent. The WAN **32**, the wireless gateway **34**, the wireless network **36**, and the mobile device **38** are substantially the same as similarly labelled components in FIG. 1.

[0038] According to secure messaging schemes such as S/MIME and PGP, a message is encrypted using a one-time session key chosen by the e-mail sender **30**. The session key is used to encrypt the message body and is then itself encrypted using the public key of each addressed message receiver to which the message is to be sent. As shown at **40**, a message encrypted in this way includes an encrypted message body **44** and an encrypted session key **46**. In this type of message encryption scheme, a message sender such as e-mail sender **30** must have access to the public key of each entity to which an encrypted message is to be sent.

[0039] A secure e-mail message sender such as **30** normally signs a message by taking a digest of the message and signing the digest using the sender’s private key. A digest may for example, be generated by performing a check-sum, a Cyclic Redundancy Check (CRC), a digest algorithm such as Message Digest Algorithm 5 (MD5), a hash algorithm such as Secure Hashing Algorithm 1 (SHA-1), or some other preferably non-reversible operation on the message. In the example shown in FIG. 2, both the encrypted message body **44** and the encrypted session key **46** are used to generate a digest. This digest is then signed by the sender **30** using the sender’s private key. The signature private key is used for example to perform an encryption or other transformation operation on the digest to generate the digest signature. A digital signature, including the digest and the digest signature, is then appended to the outgoing message, as shown at **42**. A digital certificate of the sender, which includes the sender’s public key and sender identity information that is bound to the public key with one or more digital signatures, and possibly any chained digital certificates and CRLs associated with the sender’s digital certificate and any chained digital certificates, may also be attached to the secure message **40**.

[0040] The secure e-mail message **40** sent by the e-mail sender **30** includes the digital signature **42**, as well as the encrypted message body **44** and the encrypted session key **46**, both of which are signed. In the MIME secure messaging technique, digital certificates, CRLs and digital signatures are normally placed at the beginning of a message, and the message body is included in a file attachment. Messages generated by other secure messaging schemes may place message components in a different order than shown or include additional and/or different components. For example, a secure message such as **40** may include addressing information, such as “To:” and “From:” email addresses, and other header information.

[0041] When the secure e-mail message **40** is sent from the e-mail sender **30**, it is routed through the WAN **32** to the wireless network **36** and the mobile device **38**. The transmission path between the e-mail sender **30** and the mobile device **38** may also include additional or different components than

those shown in FIG. 2. For example, the secure e-mail message 40 may be addressed to a mailbox or data store associated with a message server or data server which has been wirelessly enabled to forward or send received messages and data to the mobile device 38. Further intermediate systems may also store and/or route the secure message to the mobile device 38. The exemplary system as previously described and as disclosed in U.S. Pat. No. 6,219,694 is an example of one such system.

[0042] In addition, the secure message 40 may be routed or forwarded to the mobile device 38 through other transport mechanisms than the wireless gateway 34. For example, routing to the wireless network 36 may be accomplished using a wireless VPN router associated with the e-mail sender 30, or, in the case of a message being received at an intermediate computer system or server and then forwarded to the mobile device 38, with the computer system or server.

[0043] Regardless of whether a signed message is sent directly to the mobile device 38 or forwarded to the mobile device 38 by intermediate systems or components, when a signed message is received, the mobile device 38 may verify the digital signature 42. In order to verify the digital signature 42, the mobile device 38 uses a digital signature check algorithm corresponding to the signature generation algorithm used by the message sender, which may be specified in a message header or in the digital signature 42, and the sender's public key. If a secure message includes the sender's digital certificate, then the sender's public key may be extracted from the digital certificate. The sender's public key may instead be retrieved from a local store, for example, where the public key was extracted from an earlier message from the sender and stored in a key store in the receiver's local store or the sender's digital certificate is stored in the local store, or from a Public Key Server (PKS). A PKS is a server that is normally associated with a Certificate Authority (CA) from which a digital certificate for an entity, including the entity's public key, is available. A PKS might reside within a corporate LAN such as LAN 18 of FIG. 1, or anywhere on the WAN 32, Internet or other network or system through which message receivers may establish communications with the PKS.

[0044] Although digital signature algorithms and digest algorithms may be publicly known, a sender signs an original message using its own private key. Therefore, an entity that alters an original message cannot generate a digital signature that can be verified with the sender's public key. If a sent message is altered by an attacker after it has been signed by a sender, then the digital signature verification based on the sender's public key fails. These mathematical operations do not prevent anyone from seeing the contents of the secure message, but do ensure that the message has not been tampered with because it was signed by the sender, and that the message was signed by the person as indicated in the "From" field of the message.

[0045] When the digital signature 42 has been verified, or sometimes even if digital signature verification fails, the encrypted message body 44 is then decrypted before it can be displayed or further processed by a receiving messaging client operating on the mobile device 38 in FIG. 2. A receiving messaging client uses its private key to decrypt the encrypted session key 46 and then uses the decrypted session key to decrypt the encrypted message body 44 and thereby recover the original message. Those skilled in the art will appreciate that an entity may have more than one associated cryptographic key pair, such as a signature private/public key pair

and an encryption private/public key pair. Thus, the mobile device 38 may use one private key to decrypt the encrypted message body 44, and a different private key to digitally sign an outgoing secure message.

[0046] An encrypted message that is addressed to more than one receiver includes an encrypted version of the session key, for each receiver, that was encrypted using the public key of the receiver. Each receiver performs the same digital signature verification operations, but decrypts a different one of the encrypted session keys using its own private key.

[0047] Therefore, in a secure messaging system, a sending messaging client should have access to the public key of any receiver to which an encrypted message is to be sent. A receiving messaging client should be able to retrieve the sender's public key, which may be available to a messaging client through various mechanisms, in order to verify a digital signature in a signed message. Although the mobile device 38 is a receiver of the secure message 40, the mobile device 38 may be enabled for two-way communications, and may therefore access public keys for both message sending and message receiving operations.

[0048] Public keys are commonly provided in digital certificates. As described above, a digital certificate for any particular entity typically includes the entity's public key and identification information that is bound to the public key with a digital signature. Several types of digital certificates are currently in widespread use, including for example X.509 digital certificates which are typically used in S/MIME. PGP uses digital certificates with a slightly different format. Systems and methods discussed herein may be used with any of these types of digital certificate, as well as other types of digital certificates, both currently known types as well as others that may be developed in the future. The digital signature in a digital certificate is generated by the issuer of the digital certificate, and can be checked by a message receiver substantially as described above. A digital certificate sometimes includes an expiry time or validity period from which a messaging client may determine if the digital certificate has expired. Verification of the validity of a digital certificate may also involve tracing a certification path through a digital certificate chain, which includes a user's digital certificate as well as other digital certificates to verify that the user's digital certificate is authentic.

[0049] A digital certificate may also be checked to ensure that it has not been revoked. As described above, digital certificate revocation status may be checked by consulting a CRL or by requesting digital certificate status information from a digital certificate revocation status information source. In the system of FIG. 2, a user of the mobile device 38 may submit a revocation status request for any digital certificate stored at the mobile device 38 to one of the status information providers 35 and 37. The provider 35 or 37 then returns revocation status information for that digital certificate to the mobile device 38. In order to query both of the status providers 35 and 37, a separate request is sent to each status provider.

[0050] Online Certificate Status Protocol (OCSP) is one scheme that provides for determination of digital certificate revocation status without requiring CRLs. Versions of OCSP have been defined, for example, in RFC 2560 and in the Internet Draft "Online Digital Certificate Status Protocol, version 2", both available from the Internet Engineering Task Force (IETF). OCSP is one of the most widely used digital certificate revocation status check protocols and is therefore used herein as an illustrative example of such schemes. The

systems and methods described herein, however, may also be applicable to other types of digital certificate revocation status checking schemes involving retrieval of revocation status information from remote sources.

[0051] According to OSCP, a request is submitted to a status information provider, generally referred to as an OSCP responder. Upon receipt of a properly formatted request, an OSCP responder returns a response to the requestor. An OSCP request includes at least an OSCP protocol version number, a service request, and an identification of a target digital certificate to which the request is related.

[0052] The version number identifies the version of OSCP with which the request complies. The service request specifies the type of service being requested. For OSCP version 2, Online Revocation Status (ORS), Delegated Path Validation (DPV) and Delegated Path Discovery (DPD) services have been defined. Through the ORS service, a messaging client may obtain revocation status information for digital certificates. The DPV and DPD services effectively delegate digital certificate validation path-related processing to a remote system.

[0053] Normally, a target digital certificate is identified in an OSCP request using a hash of the distinguished name (ON) of the issuer of the digital certificate, as well as the serial number of the digital certificate. However, since multiple digital certificate issuers may use the same ON further identification information, in the form of a hash of the issuer's public key, is also included in the request. Therefore, target digital certificate information in an OSCP request includes a hash algorithm identifier, a hash of the ON of the digital certificate issuer generated using the hash algorithm, a hash of the issuer's public key, also generated using the hash algorithm, and the serial number of the target digital certificate.

[0054] The request may or may not be signed by a requester. Further optional information may also be included in a request and processed by an OSCP responder.

[0055] When a messaging client is operating on a mobile device, OSCP may be desirable in that it reduces the processing and memory resources necessary to check revocation status of a digital certificate relative to CRL-based revocation status checking. However, OSCP requests can be relatively long and thereby consume limited wireless communication resources. Request overhead can be particularly large when requests are submitted to more than one status provider, for example when an error message is returned in response to a request to a status provider. The proxy system 39, in conjunction with an appropriately enabled mobile device 38, or possibly any other system on which a messaging client operates, may be used to optimize OSCP and similar protocols for multiple remote systems, as described in further detail below.

[0056] FIG. 3 is a block diagram of a system which supports multiple digital certificate status information providers. The mobile device 38 includes a memory 52, a messaging system 60, a proxy system client module 62, a user interface (UI) 64, and a wireless transceiver 65. The memory 52 includes a storage area for a digital certificate store 54, as well as data stores such as an address book 56 in which messaging contact information is stored, and an application data store 58 which stores data associated with software applications on the mobile device 38. Data stores 56 and 58 are illustrative examples of stores that may be implemented in a memory 52 on mobile device 38. The memory 52 may also be used by other device systems in addition to those shown in FIG. 3 to store other types of data.

[0057] The memory 52 is illustratively a writable store such as a RAM into which other device components may write data. The digital certificate store 54 is a storage area that is dedicated to storage of digital certificates on the mobile device 38. Digital certificates may be stored in the digital certificate store 54 in the format in which they are received, or may alternatively be parsed or otherwise translated into a storage format before being written to the store 54.

[0058] The messaging system 60 is connected to the wireless transceiver 65 and is thus enabled for communications via a wireless network. The messaging system 60 may be a messaging client embodied in a software application.

[0059] The proxy system client module 62, which may be implemented as a software application or component, may be coupled to the messaging system 60, the digital certificate store 54, and the mobile device's UI 64, as shown. Revocation status for any of the digital certificates stored in the digital certificate store 54, or those received by the messaging system 60 but not yet stored in the digital certificate store 54, may be checked using the proxy system client module 62.

[0060] The UI 64 may include such UI components as a keyboard or keypad, a display, or other components which accept inputs from or provide outputs to a user of the mobile device 38. Although shown as a single block in FIG. 3, a mobile device 38 typically includes more than one UI, and the UI 64 therefore represents one or more user interfaces.

[0061] The wireless network 36, the wireless gateway 34, the WAN 32, and the status information providers 35 and 37 are substantially the same as similarly-labelled components in FIG. 2.

[0062] The proxy system 39 includes a proxy system service module or component 68 and status provider client modules 66 and 67. The proxy system service component 68 is configured to exchange information with the proxy system client module 62, and the status provider client modules 66 and 67 are respectively adapted to exchange information with the status information providers 35 and 37. The status provider client modules 66 and 67 and the proxy system service module 68 are preferably software applications or modules operating at the proxy system 39. These software applications may be a single program, or may alternatively be separate programs executed independently.

[0063] In operation, the messaging system 60 on the mobile device 38 receives and possibly sends secure messages via the wireless network 36 as described above. When a signature on a received secure message is to be verified or a message is to be sent with an encrypted session key, the messaging system 60 may retrieve a public key for an entity (i.e., a sender of a received message or a recipient of a message to be sent) from a digital certificate or a key store on the mobile device 38. Before the public key is used, however, the messaging system 60 or a user thereof may wish to check that a digital certificate containing the public key is valid and has not been revoked.

[0064] Digital certificate checking operations may be performed automatically, when a digital certificate is received, for example, periodically, at predetermined or user-configurable intervals, or when invoked by a user through a UI 64. Different types of digital certificate checking operations may also be dependent upon different controls. For instance, where the validity and revocation status of a digital certificate is checked when the digital certificate is first loaded onto the mobile device 38, the digital certificate may be assumed to be valid until an expiry time or during a validity period specified

in the digital certificate. However, its revocation status may thereafter be checked once every week.

[0065] As described above, digital certificate status information requests to a remote information provider such as **35** or **37** may be relatively long and are therefore not optimal for implementation in a mobile device **38** or other bandwidth-limited communication systems. Time delays and data transfers involved in submitting requests to each of multiple status information providers can be undesirable even for less constrained systems. The proxy system client module **62** and service module **68** are preferably adapted to gather digital certificate status request information which is used to request status information for a digital certificate from all known status information providers.

[0066] When a user of the mobile device **38** wishes to check the revocation status of a digital certificate, for example, the proxy system client module **62**, or possibly a software application which operates in conjunction with the proxy system client module **62**, may be invoked, by entering an appropriate command on a UI **64** such as a keyboard. The user may also specify the particular digital certificate to be checked, for instance using the serial number or subject name of the digital certificate. Alternatively, the proxy system client module **62** may access the digital certificate store **54** to display to the user a list of currently stored digital certificates, from which the user may select one or more digital certificates to be checked.

[0067] The proxy system client module **62** then preferably either extracts from the selected digital certificates) or obtains from the user through a UI **64**, any information required by the proxy system service module **68** for a digital certificate revocation status check. Since the proxy system **39** provides an interface between the mobile device **38** and the status information providers **35** and **37**, requests and responses between the proxy system client module **62** and proxy system service module **68** need not conform to the protocol used between the status provider client modules **66** and **67** and the respective status information providers **35** and **37**. Therefore, although the status providers **35** and **37** and client modules **66** and **67** may support OCSP or a similar protocol, the proxy system service module **68** and client module **62** may support a more compact protocol involving less data exchange.

[0068] The particular information extracted or obtained by the proxy system client module **62** is dependent upon the communication protocol implemented between the proxy system client module **62** and service module **68**. The proxy system client module **62** can preferably extract a digital certificate subject name, serial number, issuer name, and other digital certificate information from a digital certificate in the digital certificate store **54**. If digital certificates are first parsed and then parsed data is stored in the digital certificate store **54**, then such information may be extracted from the parsed data in the digital certificate store **54** by the proxy system client module **62**. If further information is required, a user may be prompted to enter the information. For example, if the proxy system **39** is configured to store a mapping table or like element which maintains a correspondence between digital certificate issuers and serial numbers and/or subject names, then the status provider client modules **66** and **67** may format requests for the status information providers **35** and **37** based on only a serial number or subject name received by the proxy system service module **68** from the proxy system client module **62**.

[0069] The proxy system client module **62** preferably gathers all information that is required for requests to any of the

status information providers **35** and **37**. When all required information has been extracted or otherwise obtained by the proxy system client module **62**, a request is formatted and sent to the proxy system service module **68**. The content of this request is also dependent upon the communication protocol used between the proxy system service module **68** and client module **62**. If more than one type of service is supported, then the request may specify which type of service is requested. In some implementations, only a single service may be supported, such that no service type need be specified.

[0070] Information received by the proxy system service module **68** is preferably passed to each status provider client module **66** and **67**. This information is then used by the status provider client modules **66** and **67** to format a request for the respective status information providers **35** and **37**. If the revocation status information providers **35** and **37** and status provider client modules **66** and **67** support OCSP for example, information provided by the proxy system service module **68**, as well as any further required information, are formatted into an OCSP requests. In some cases, the information provided by the proxy system service module **68** may include all required information, whereas in other cases, further information may be extracted from other sources, such as the above example mapping table and included in the requests to the status information providers **35** and **37**.

[0071] Since the status provider client modules **66** and **67** may support different protocols or require different information for service requests, each provider may extract or use different information provided in the initial service request received by the proxy system service module **68**. For example, if the provider client module **66** requires only a subset of the information required by the provider client module **67**, then each status provider client module **66**, **67** preferably extracts the information it requires from the initial request or retrieves the information it requires from the initial request, or from a version of the initial request, or parsed data extracted therefrom, stored to a data store at the proxy system **39**. Alternatively, the proxy system service module **68** is configured to pass any required information to each provider client module **66** and **67**. The length of the initial request may then be further reduced by configuring the proxy system client module **62** to include any information required by the provider client modules **66** and **67** in the initial request only once. Redundancy in, and thus the length of the initial request is thereby reduced, since common information required by more than one provider client module appears in the initial request only once, but can be extracted or retrieved by, or passed to, each provider client module **66** and **67**.

[0072] Thus, the proxy system **39** requests digital certificate status information from multiple status information providers for which a provider client module has been implemented, responsive to a single initial request to the proxy system **39**. According to known techniques, separate requests are submitted to each status information provider **35** and **37** by the mobile device **38**.

[0073] A determination of the particular status information providers to which a request will be sent in response to an initial request from the mobile device **38** may be made in any of several ways. A proxy system **39** may send a request to every status information provider for which a provider client module has been implemented, or possibly to each status information provider in a default list stored at the proxy system **39**. Similarly, a default, possibly user-configurable, list of status information providers may be stored at the

mobile device 38 and included in the initial request sent from the mobile device 38. In this case, the proxy system 39 may store the default list received in an initial request from the mobile device 38, and then use the default list for subsequent initial requests from the mobile device 38, until a new default list for the mobile device 38 is received. Alternatively, a user may select or specify status information providers to be used to provide the requested service. User-selected or specified status information providers in an initial request may override any default list of status information providers. Preferred status information providers may also be included in each digital certificate stored in the digital certificate store 54 or received by the mobile device 38 and submitted to the proxy system service module 68 when such a digital certificate is a target digital certificate in an initial request.

[0074] In FIG. 3, the status provider 37 may support an ORS or like service. Upon receiving a request, each status information provider 35 and 37, which will be OSCP responders when the providers 35 and 37 and client modules 66 and 67 support OSCP, checks the request to ensure that it is formatted properly, that the requested service is a service that it is configured to provide, and that the request includes all of the information required for the requested service. If these conditions are not met, then a provider 35 or 37 may return an error message to its client module 66 or 67. Each client module 66 and 67 may then perform error processing if it is so configured, including such operations as providing any missing required information, requesting missing information from the mobile device 38 through the proxy system service module 68, or returning an error message to the proxy system service module 68. Responsive to an error message from a client module 66 or 67, the proxy system service module 68 preferably formats and sends an error message to the proxy system client module 62 as a response to its initial service request. Other conditions, such as when a provider 35 or 37 receives an unsigned request but is configured to expect signed requests, or when a provider service is unable to respond, may also result in an error message being returned to a provider client module 66 or 67. Since digital certificate status information is requested from multiple status information providers 35 and 37 however, error processing may possibly be invoked only when all status information providers 35 and 37 to which requests have been sent return an error message.

[0075] If the request meets the above conditions, then a so-called “definitive” response is returned to the corresponding provider client module 66 or 67. A definitive response typically includes one of a plurality of status indications, such as a “valid” or like indication when a target digital certificate has not been revoked, a “revoked” indication when the target digital certificate has been revoked, or an “unknown” indication if the status provider 35 or 37 has no record or knowledge of the target digital certificate.

[0076] Since a request is sent to each status information, provider 35 and 37, responses may be received by more than one of the provider client modules 66 and 67. Any responses are preferably passed to the proxy system client module 68, which selects one of the responses to be used in preparing a response that will be returned to the proxy system client module 62 on the mobile device 38. In this configuration, the proxy system service module 68 uses the first definitive response to prepare a response to the proxy system client module 62. If no definitive response is received, then an error or similar response may be prepared by the proxy system

service module 68 and returned to the proxy system client module 62 to indicate this result. Other selection criteria, including a status information provider ranking list, for example, may also be used to control which one of multiple responses will be returned to the proxy system client module 62 or used to prepare a response to the proxy system client module 62. Such a ranking may be established at the proxy system 39 or at the mobile device 38, or specified in a digital certificate. Relative ranking may also be inherent in the ordering of status information providers in a list that is used to control the particular status information providers to which requests will be sent by the proxy system 39, as described above.

[0077] When a selected response from one of the status information providers 35 and 37 is signed, and the proxy system client module 62 or another component on the mobile device 38 is configured to verify digital signatures on status responses, then the entire selected response, or possibly only the signed portions thereof, may be forwarded to the proxy system client module 62 substantially unchanged. If only portions of a response are signed, then unsigned portions of the response are preferably removed by the proxy system service module 68 to reduce the size of the response sent to the proxy system client module 62 via the wireless network 36. However, if the proxy system service module 68 or the status provider client module 66 checks status response signatures on behalf of the mobile device 38, then certain parts of the response, for example the status indication and the digital certificate serial number or subject name, may be extracted by the proxy system service module 68 and formatted into a response that is then sent to the proxy system client module 62. The response from the proxy system service module 68 is then processed by the proxy system client module 62 or possibly another component on the mobile device 38 to determine whether or not the digital certificate has been revoked.

[0078] The presence of a proxy system client module 62 preferably does not preclude digital certificate validity and revocation status checks according to known techniques. Thus, digital certificate status checks involving remote systems such as the status information providers 35 and 37 may be complementary to other status check operations.

[0079] FIG. 4 is a flow diagram illustrating a method of supporting multiple digital certificate status information providers. At step 80, any digital certificates for which a status check is to be performed are identified. As described above, this step could be performed automatically or the digital certificates could be selected by a user. An initial request is then prepared and sent to the proxy system at step 82. In some instances, the initial request includes a list of status information providers to which a request should be sent, and possibly a ranking list that specifies an order of preference between subsequent responses from different status providers. As described above, a list of status information providers may be arranged in order of preference to provide both status information provider information and preference information.

[0080] At step 84, status information provider client modules at the proxy system prepare and send service requests to each status information provider, such as an OSCP responder. Each status information provider then checks its request to ensure that it is formatted properly, that the requested service, digital certificate revocation status in this example, is supported by the provider, and that all required information is included in the request. These checks are performed by each status information provider at step 86.

[0081] If the request does not satisfy these conditions, then an error message is returned to the proxy system at step 88. Error processing may then be executed at step 90, to obtain further information when the request does not include all required information, for example, after which a new service request may be prepared and sent to the provider at step 84.

[0082] When the request satisfies the conditions in step 86, the status information provider returns a status indication to the proxy system at step 92, in response to the service request from the proxy system. The steps 86, 88 and 92 are preferably performed by each status information provider to which a request has been sent at step 84.

[0083] At step 94, the proxy system selects one of the responses to be used in preparing a response to the requestor, the mobile device 38 in FIG. 3, for example. As described above, the first definitive response is selected, or other selection criteria may be applied. The selected response, or at least parts thereof, is then returned to the requestor, as a response to the initial service request, at step 96.

[0084] Although the system and method described above relate to the illustrative example of digital certificate revocation status checking, digital certificate validity checks, according to the DPV and DPD services of OCSP or other protocols, for example, may similarly be optimized for multiple status information providers through a proxy system client module and service module. A proxy system may also be enabled to provide its proxy service to multiple mobile devices, and a mobile device may be configured to communicate with more than one proxy system.

[0085] In another embodiment, a mobile device 100 and proxy system 128 include multiple client and service modules, FIG. 5 is a block diagram of a system having multiple proxy system client modules which support multiple digital certificate status information providers. In FIG. 5, the memory 102, the data stores 104, 106, and 108, the messaging system 110, the UI 114, the wireless transceiver 116, the wireless network 118, the wireless gateway 120, and the WAN 122 are substantially the same as similarly labelled components in FIG. 3.

[0086] The mobile device 100 includes N client modules 112, including the proxy system client module A 113 and the proxy system client module N 111. The proxy system 128 includes corresponding proxy system service modules A and N, 132 and 136. It should be appreciated that other proxy system client modules on the mobile device 100 may be supported by other proxy system service modules in the proxy system 128, or by proxy system service modules in other proxy systems. The proxy system 128 also includes status provider client modules A and N, 130 and 134, which are configured for communications with the status information provider A 126 and the status information provider N 124, respectively.

[0087] The system shown in FIG. 5 operates substantially as described above. When the status of one or more digital certificates, such as revocation status for example, is to be checked, each proxy system client module 113 and 111 preferably extracts or otherwise obtains information required in a service request to its respective proxy system service module 132 and 136. The status provider client modules 130 and 134 then use the information from the service request from the mobile device 100, and possibly information available at the proxy system 128, to prepare a service request to status information providers 126 and 124. The proxy system service modules 132 and 136, or possibly another component of the

proxy system 128 are preferably configured such that only one of the responses returned by the status information providers 126 and 124, or at least portions thereof, is reformatted if necessary and returned to the proxy system client modules 113 and 111 at the mobile device 100. One of the responses may be selected according to any of the schemes described above.

[0088] Each proxy system client module 113 and 111 may be adapted to collect request information and process response information for a different remote digital certificate status check protocol. However, the information collected by both proxy system client modules 113 and 111 may be combined into a single initial request to the proxy system 128. Each proxy system service module 132 and 136 then extracts information from the service request required for a service request to its associated status information provider 126 and 124.

[0089] A multiple-client module system such as shown in FIG. 5 is particularly useful when a user wishes to check validity and/or revocation status of an entire digital certificate chain which includes digital certificates for which status information is available from different status information providers. In known systems, separate requests for each digital certificate in the chain must be sent to the status information providers. In the system of FIG. 5 however, only a single request need be sent from the mobile device 100 to obtain status information from any number of status information providers.

[0090] FIG. 6 is a block diagram of a wireless mobile communication device. The mobile device 600 is preferably a two-way communication device having at least voice and data communication capabilities. The mobile device 600 preferably has the capability to communicate with other computer systems on the Internet. Depending on the functionality provided by the mobile device, the mobile device may be referred to as a data messaging device, a two-way pager, a mobile telephone with data messaging capabilities, a wireless Internet appliance, or a data communication device (with or without telephony capabilities). As mentioned above, such devices are referred to generally herein simply as mobile devices.

[0091] The mobile device 600 includes a transceiver 611, a microprocessor 638, a display 622, a Flash memory 624, a random access memory (RAM) 626, auxiliary input/output (I/O) devices 628, a serial port 630, a keyboard 632, a speaker 634, a microphone 636, a short-range wireless communications sub-system 640, and other device sub-systems 642. The transceiver 611 includes transmit and receive antennas 616, 618, a receiver (Rx) 612, a transmitter (Tx) 614, one or more local oscillators (LOs) 613, and a digital signal processor (DSP) 620. Within the Flash memory 624, the mobile device 600 includes a plurality of software modules 624A-624N that can be executed by the microprocessor 638 (and/or the DSP 620), including a voice communication module 624A, a data communication module 624B, and a plurality of other operational modules 624N for carrying out a plurality of other functions.

[0092] The mobile device 600 is preferably a two-way communication device having voice and data communication capabilities. Thus, for example, the mobile device 600 may communicate over a voice network, such as any of the analog or digital cellular networks, and may also communicate over a data network. The voice and data networks are depicted in FIG. 6 by the communication tower 619. These voice and data

networks may be separate communication networks using separate infrastructure, such as base stations, network controllers, etc., or they may be integrated into a single wireless network. References to the network 619 should therefore be interpreted as encompassing both a single voice and data network and separate networks.

[0093] The communication subsystem 611 is used to communicate with the network 619. The DSP 620 is used to send and receive communication signals to and from the transmitter 614 and receiver 612, and may also exchange control information with the transmitter 614 and receiver 612. If the voice and data communications occur at a single frequency, or closely-spaced set of frequencies, then a single LO 613 may be used in conjunction with the transmitter 614 and receiver 612. Alternatively, if different frequencies are utilized for voice communications versus data communications, then a plurality of LOs 613 can be used to generate a plurality of frequencies corresponding to the network 619. Although two antennas 616, 618 are depicted in FIG. 6, the mobile device 600 could be used with a single antenna structure. Information, which includes both voice and data information, is communicated to and from the communication module 611 via a link between the DSP 620 and the microprocessor 638.

[0094] The detailed design of the communication subsystem 611, such as frequency band, component selection, power level, etc., will be dependent upon the communication network 619 in which the mobile device 600 is intended to operate. For example, a mobile device 600 intended to operate in a North American market may include a communication subsystem 611 designed to operate with the Mobitex or DataTAC mobile data communication networks and also designed to operate with any of a variety of voice communication networks, such as AMPS, TDMA, CDMA, PCS, etc. a mobile device 600 intended for use in Europe may be configured to operate with the GPRS data communication network and the GSM voice communication network. Other types of data and voice networks, both separate and integrated, may also be utilized with the mobile device 600.

[0095] Depending upon the type of network 619, the access requirements for the mobile device 600 may also vary. For example, in the Mobitex and DataTAC data networks, mobile devices are registered on the network using a unique identification number associated with each device. In GPRS data networks, however, network access is associated with a subscriber or user of the mobile device 600. A GPRS device typically requires a subscriber identity module ("SIM"), which is required in order to operate the mobile device 600 on a GPRS network. Local or non-network communication functions (if any) may be operable, without the SIM, but the mobile device 600 will be unable to carry out any functions involving communications over the network 619, other than any legally required operations, such as '911' emergency calling.

[0096] After any required network registration or activation procedures have been completed, the mobile device 600 may send and receive communication signals, preferably including both voice and data signals, over the network 619. Signals received by the antenna 616 from the communication network 619 are routed to the receiver 612, which provides for such operations as signal amplification, frequency down conversion, filtering, channel selection, and analog to digital conversion. Analog to digital conversion of the received signal allows more complex communication functions, such as digital demodulation and decoding to be performed using the

DSP 620. In a similar manner, signals to be transmitted to the network 619 are processed, including modulation and encoding, for example, by the DSP 620 and are then provided to the transmitter 614 for digital to analog conversion, frequency up conversion, filtering, amplification and transmission to the communication network 619 via the antenna 618. Although a single transceiver 611 is shown in FIG. 6 for both voice and data communications, it is possible that the mobile device 600 may include two distinct transceivers, a first transceiver for transmitting and receiving voice signals, and a second transceiver for transmitting and receiving data signals. Multiple transceiver may also be provided in a mobile device adapted to operate within more than one communication network or multiple frequency bands.

[0097] In addition to processing the communication signals, the DSP 620 also provides for receiver and transmitter control. For example, the gain levels applied to communication signals in the receiver 612 and transmitter 614 may be adaptively controlled through automatic gain control algorithms implemented in the DSP 620. Other transceiver control algorithms could also be implemented in the DSP 620 in order to provide more sophisticated control of the transceiver 611.

[0098] The microprocessor 638 preferably manages and controls the overall operation of the mobile device 600. Many types of microprocessors or microcontrollers could be used here, or alternatively, a single DSP 620 could be used to carry out the functions of the microprocessor 638. Low-level communication functions, including at least data and voice communications, are performed through the DSP 620 in the transceiver 611. Other, high-level communication applications, such as a voice communication application 624A, and a data communication application 624B are stored in the Flash memory 624 for execution by the microprocessor 638. For example, the voice communication module 624A may provide a high-level user interface operable to transmit and receive voice calls between the mobile device 600 and a plurality of other voice devices via the network 619. Similarly, the data communication module 624B may provide a high-level user interface operable for sending and receiving data such as e-mail messages, files, organizer information, short text messages, etc., between the mobile device 600 and a plurality of other data devices via the network 619. On the mobile device 600, a secure messaging software application, incorporating software modules corresponding to the messaging system 60 and the proxy system client module 62 or client modules 113 and 111, for example, may operate in conjunction with the data communication module 624B in order to implement the techniques described above.

[0099] The microprocessor 638 also interacts with other device subsystems, such as the display 622, the Flash memory 624, the RAM 626, the auxiliary input/output (I/O) subsystems 628 the serial port 630, the keyboard 632, the speaker 634, the microphone 636, the short-range communications subsystem 640, and any of the other device subsystems generally designated as 642. For example, the modules 624A-N are executed by the microprocessor 638 and may provide a high-level interface between a user and the mobile device 600. This interface typically includes a graphical component provided through the display 622, and an input/output component provided through the auxiliary I/O 628, the keyboard 632, the speaker 634, or the microphone 636. Such interfaces are designated generally as UI 64 and 114 in FIGS. 3 and 5, respectively.

[0100] Some of the subsystems shown in FIG. 6 perform communication-related functions, whereas other subsystems may provide “resident” or on-device functions. Notably, some subsystems, such as the keyboard 632 and the display 622 are used for both communication-related functions such as entering a text message for transmission over a data communication network, and device-resident functions such as a calculator or task list or other PDA type functions.

[0101] Operating system software used by the microprocessor 638 is preferably stored in a non-volatile store such as Flash memory 624. In addition to the operating system and communication modules 624A-N, the Flash memory 624 may also include a file system for storing data. A storage area is also preferably provided in the Flash memory 624 to store digital certificates, address book entries and possibly other information required for messaging, shown as data stores 54, 56, and 58 in FIG. 3 or the data stores 104, 106, and 108 in FIG. 5. The operating system, specific device applications or modules, or parts thereof, may be temporarily loaded into a volatile store, such as RAM 626 for faster operation. Moreover, received communication signals may also be temporarily stored to RAM 626, before permanently writing them to a file system located in the Flash memory 624.

[0102] An exemplary application module 624N that may be loaded onto the mobile device 600 is a personal information manager (PIM) application providing PDA functionality, such as calendar events, appointments, and task items. This module 624N may also interact with the voice communication module 624A for managing phone calls, voice mails, etc., and may also interact with the data communication module 624B for managing e-mail communications and other data transmissions. Alternatively, all of the functionality of the voice communication module 624A and the data communication module 624B may be integrated into the PIM module.

[0103] The Flash memory 624 preferably provides a file system to facilitate storage of PIM data items on the device. The PIM application preferably includes the ability to send and receive data items, either by itself, or in conjunction with the voice and data communication modules 624A and 624B, via the wireless network 619. The PIM data items are preferably seamlessly integrated, synchronized and updated, via the wireless network 619, with a corresponding set of data items stored or associated with a host computer system, thereby creating a mirrored system for data items associated with a particular user.

[0104] Although shown as a Flash memory 624, those skilled in the art will appreciate that other types of non-volatile store, such as a battery backed-up RAM, for example, could be used in addition to or instead of the Flash memory 624.

[0105] The mobile device 600 may also be manually synchronized with a computer system by placing the mobile device 600 in an interface cradle, which couples the serial port 630 of the mobile device 600 to the serial port of the computer system. The serial port 630 may also be used to enable a user to set preferences through an external device or software application, to download other application modules 624N for installation, and possibly to load digital certificates onto a mobile device. This wired download path may further be used to load an encryption key onto the device, which is a more secure method than exchanging encryption information via the wireless network 619.

[0106] Additional application modules 624N may be loaded onto the mobile device 600 through the network 619,

through an auxiliary I/O subsystem 628, through the serial port 630, through the short-range communications subsystem 640, or through any other suitable subsystem 642, and installed by a user in the Flash memory 624 or RAM 626. Such flexibility in application installation increases the functionality of the mobile device 600 and may provide enhanced on-device functions, communication-related functions, or both. For example, secure communication applications may enable electronic commerce functions and other such financial transactions to be performed using the mobile device 600.

[0107] When the mobile device 600 is operating in a data communication mode, a received signal, such as a text message or a web page download, is processed by the transceiver 611 and provided to the microprocessor 638, which preferably further processes the received signal for output to the display 622, or, alternatively, to an auxiliary I/O device 628. A digital certificate received by the transceiver 611, in response to a request to a PKS or attached to a secure message, for example, may be added to a digital certificate store in the Flash memory 624 if it has not already been stored. Validity and/or revocation status of such a digital certificate may also be checked as described above. A user of mobile device 600 may also compose data items, such as e-mail messages, using the keyboard 632, which is preferably a complete alphanumeric keyboard laid out in the QWERTY style, although other styles of complete alphanumeric keyboards such as the known DVORAK style may also be used. User input to the mobile device 600 is further enhanced with a plurality of auxiliary I/O devices 628, which may include a thumbwheel input device, a touchpad, a variety of switches, a rocker input switch, etc. The composed data items input by the user may then be transmitted over the communication network 619 via the transceiver 611.

[0108] When the mobile device 600 is operating in a voice communication mode, the overall operation of the mobile device 600 is substantially similar to the data mode, except that received signals are preferably output to the speaker 634 and voice signals for transmission are generated by a microphone 636. In addition, the secure messaging techniques described above might not necessarily be applied to voice communications. Alternative voice or audio I/O subsystems, such as a voice message recording subsystem, may also be implemented on the mobile device 600. Although voice or audio signal output is preferably accomplished primarily through the speaker 634, the display 622 may also be used to provide an indication of the identity of a calling party, the duration of a voice call, or other voice call related information. For example, the microprocessor 638, in conjunction with the voice communication module 624A and the operating system software, may detect the caller identification information of an incoming voice call and display it on the display 622.

[0109] The short-range communications subsystem 640 may include an infrared device and associated circuits and components, or a short-range wireless communication module such as a Bluetooth™ module or an 802.11 module to provide for communication with similarly-enabled systems and devices. Those skilled in the art will appreciate that “Bluetooth” and “802.11” refer to sets of specifications, available from the Institute of Electrical and Electronics Engineers, relating to wireless personal area networks and wireless LANs, respectively.

[0110] It will be appreciated that the above description relates to preferred embodiments by way of example only, as

many other variations and examples may occur to those skilled in the art. For example, although digital certificate status checking according to aspects of the system and method are described primarily in the context of a wireless mobile communication device, the system and method are also applicable to messaging clients operating on other platforms, including those operating on desktop and laptop computer systems, networked computer workstations and other types of messaging clients for which digital certificate checks involving remote systems may be desired.

[0111] The above description also relates primarily to OSCP, although other protocols may similar be optimized through an intermediate proxy system which operates in conjunction with both remote systems and proxy system client modules. Such other protocols are not limited to digital certificate status check protocols. A proxy system and proxy system client modules may be configured to provide other services than digital certificate status check services.

[0112] FIG. 7 is a block diagram illustrating a multiple messaging scheme utilizing an intermediate computer system. As shown in FIG. 7, the proxy system may in general be an intermediate computer system 700 disposed between the mobile device 702 and status information providers (704, 706, 708). The intermediate computer system 700 exchanges data with the mobile device 702 and status information providers (704, 706, 708) via network connections 710, 712. In addition to data communications, the intermediate computer system 700 may perform proxy server functions, such as security, administrative control, and caching.

[0113] The intermediate computer system 700 uses a status information provider data structure 720 in determining which status information providers are to receive a service request. A service request asks a status information provider to provide the status information. The data structure 720 may be populated with provider information that was sent by the mobile device 702. There are many other ways for populating the data structure 720 with provider information. For example, a mapping table may be stored in the data structure 720 which maintains a correspondence between digital certificate issuers and serial numbers and/or subject names. In this example, the intermediate computer system 700 may format requests for the status information providers based on only a serial number or subject name sent from the mobile device 702.

[0114] A service message handler 730 is used by the intermediate computer system 700 to generate multiple service requests 732 based upon a request received from the mobile device 702. Each of the generated service requests corresponds to a status information provider and asks for status information from a provider. At least one of the responses from the status information providers (704, 706, 708) is used in reply to the mobile device's request for status information.

[0115] Still further examples of the wide scope of the systems and methods disclosed herein are illustrated in FIGS. 8-10. FIGS. 8-10 describe additional uses of the systems and methods within different exemplary communication systems.

[0116] FIG. 8 is a block diagram showing a communication system. In FIG. 8, there is shown a computer system 802, a WAN 804, corporate LAN 806 behind a security firewall 808, wireless infrastructure 810, wireless networks 812 and 814, and mobile devices 816 and 818. The corporate-LAN 806 includes a message server 820, a wireless connector system 828, a data store 817 including at least a plurality of mailboxes 819, a desktop computer system 822 having a commu-

nication link directly to a mobile device such as through physical connection 824 to an interface or connector 826, and a wireless VPN router 832. Operation of the system in FIG. 8 is described below with reference to the messages 833, 834 and 836.

[0117] The computer system 802 is for example, a laptop, desktop or palmtop computer system configured for connection to the WAN 804. Such a computer system may connect to the WAN 804 via an ISP or ASP. Alternatively, the computer system 802 may be a network-connected computer system that like the computer system 822 for example, accesses the WAN 804 through a LAN or other network. Many modem mobile devices are enabled for connection to a WAN through various infrastructure and gateway arrangements, so that the computer system 802 may also be a mobile device.

[0118] The corporate LAN 806 is an illustrative example of a central, server-based messaging system that has been enabled for wireless communications. The corporate LAN 806 may be referred to as a 'host system', in that it hosts both a data store 817 with mailboxes 819 for messages, as well as possibly further data stores (not shown) for other data items, that may be sent to or received from mobile devices 816 and 818, and the wireless connector system 828, the wireless VPN router 832, or possibly other components enabling communications between the corporate LAN 806 and one or more mobile devices 816 and 818. In more general terms, a host system is one or more computers at, with, or in association with which a wireless connector system is operating. The corporate LAN 806 is one preferred embodiment of a host system in which the host system is a server computer running within a corporate network environment operating behind and protected by at least one security communications firewall 808. Other possible central host systems include ISP, ASP and other service provider or mail systems. Although the desktop computer system 824 and interface/connector 826 may be located outside such host systems, wireless communication operations may be similar to those described below.

[0119] The corporate LAN 806 implements the wireless connector system 828 as an associated wireless communications enabling component, which will normally be a software program, a software application, or a software component built to work with at least one message server 820. The wireless connector system 828 is used to send user-selected information to, and to receive information from, one or more mobile devices 816 and 818, via one or more wireless networks 812 and 814. The wireless connector system 828 may be a separate component of a messaging system, as shown in FIG. 8, or may instead be partially or entirely incorporated into other communication system components. For example, the message server 820 may incorporate a software program, application, or component implementing the wireless connector system 828, portions thereof, or some or all of its functionality.

[0120] The message server 820, running on a computer behind the firewall 808, acts as the main interface for the corporation to exchange messages, including for example electronic mail, calendaring data, voice mail, electronic documents, and other PIM data with a WAN 804, such as the Internet. The particular intermediate operations and computers are dependent upon the specific type of message delivery mechanisms and networks via which messages are exchanged, and therefore have not been shown in FIG. 8. The functionality of the message server 820 may extend beyond message sending and receiving, providing such features as

dynamic database storage for data like calendars, to-do lists, task lists, e-mail, and documentation, as described above.

[0121] Message servers such as **820** normally maintain a plurality of mailboxes **819** in one or more data stores such as **817** for each user having an account on the server. The data store **817** includes mailboxes **819** for a number (“n”) of user accounts. Messages received by the message server **820** that identify a user, a user account, a mailbox, or possibly another address associated with a user, account or mailbox **819**, as a message recipient is typically stored in the corresponding mailbox **819**. If a message is addressed to multiple recipients or a distribution list, then copies of the same message may be stored to more than one mailbox **819**. Alternatively, the message server **820** may store a single copy of such a message in a data store accessible to all of the users having an account on the message server **820**, and store a pointer or other identifier in each recipient’s mailbox **819**. In typical messaging systems, each user then accesses his or her mailbox **819** and its contents using a messaging client such as Microsoft Outlook or Lotus Notes, which normally operates on a PC, such as the desktop computer system **822**, connected in the LAN **806**. Although only one desktop computer system **822** is shown in FIG. **8**, those skilled in the art will appreciate that a LAN typically contains many desktop, notebook, and laptop computer systems. Each messaging client normally accesses a mailbox **819** through the message server **820**, although in some systems, a messaging client may enable direct access to the data store **817** and a mailbox **819** stored thereon by the desktop computer system **822**. Messages may also be downloaded from the data store **817** to a local data store on the desktop computer system **822**.

[0122] Within the corporate LAN **806**, the wireless connector system **828** operates in conjunction with the message server **820**. The wireless connector system **828** may reside on the same computer system as the message server **820**, or may instead be implemented on a different computer system. Software implementing the wireless connector system **828** may also be partially or entirely integrated with the message server **820**. The wireless connector system **828** and the message server **820** are preferably designed to cooperate and interact to allow the pushing of information to the mobile devices **816**, **818**. In such an installation, the wireless connector system **828** is preferably configured to send information that is stored in one or more data stores associated with the corporate LAN **806** to one or more of the mobile devices **816**, **818**, through the corporate firewall **808** and via the WAN **804** and one of the wireless networks **812**, **814**. For example, a user that has an account and associated mailbox **819** in the data store **817** may also have a mobile device, such as **816**. As described above, messages received by the message server **820** that identify a user, account, or mailbox **819** are stored to a corresponding mailbox **819** by the message server **820**. If a user has a mobile device, such as **816**, messages received by the message server **820** and stored to the user’s mailbox **819** are preferably detected by the wireless connector system **828** and sent to the user’s mobile device **816**. This type of functionality represents a “push” message sending technique. The wireless connector system **828** may instead employ a “pull” technique, in which items stored in a mailbox **819** are sent to a mobile device **816** or **818** responsive to a request or access operation made using the mobile device, or some combination of both techniques.

[0123] The use of a wireless connector **828** thereby enables a messaging system including a message server **520** to be

extended so that each user’s mobile device **816**, **818** has access to stored messages of the message server **820**. Although the systems and methods described herein are not restricted solely to a push-based technique, a more detailed description of push-based messaging may be found in the United States Patent and incorporated by reference above. This push technique uses a wireless friendly encoding, compression and encryption technique to deliver all information to a mobile device, thus effectively extending the company firewall **808** to include the mobile devices **816** and **818**.

[0124] As shown in FIG. **8**, there are several paths for exchanging information with a mobile device **816**, **818** from the corporate LAN **806**. One possible information transfer path is through the physical connection **824** such as a serial port, using an interface or connector **826**. This path is useful for example for bulk information updates often performed at initialization of a mobile device **816**, **818** or periodically when a user of a mobile device **816**, **818** is working at a computer system in the LAN **806**, such as the computer system **822**. For example, as described above, PIM data is commonly exchanged over a such a connection as a serial port connected to a cradle in or upon which a mobile device **816**, **818** may be placed. The physical connection **824** may also be used to transfer other information from a desktop computer system **822** to a mobile device **816**, **818**, including private security keys (“private keys”) such as private encryption or digital signature keys associated with the desktop computer system **822**, or other relatively bulky information such as digital certificates and CRLs.

[0125] Private key exchange using the physical connection **824** and the connector or interface **826** allows a user’s desktop computer system **822** and mobile device **816** or **818** to share at least one identity for accessing all encrypted and/or signed mail. The user’s desktop computer system **822** and mobile device **816** or **818** can also thereby share private keys so that either the host system **822** or the mobile device **816** or **818** can process secure messages addressed to the user’s mailbox or account on the message server **820**. The transfer of digital certificates and CRLs over such a physical connection is desirable in that they represent a large amount of the data that is required for S/MIME, PGP and other public key security methods. A user’s own digital certificate, a chain of digital certificates used to verify the user’s digital certificate, and a CRL, as well as digital certificates, digital certificate chains and CRLs for other users, may be loaded onto a mobile device **816**, **818** from the user’s desktop computer system **822**. This loading of other user’s digital certificates and CRLs onto a mobile device **816**, **818** allows a mobile device user to select other entities or users with whom they might be exchanging secure messages; and to pre-load the bulky information onto the mobile device through a physical connection instead of over the air, thus saving time and wireless bandwidth when a secure message is received from or to be sent to such other users, or when the status of a digital certificate is to be determined based on one or more CRLs, CRL-based status checks can also be avoided where the systems and methods described herein are employed.

[0126] In known “synchronization” type wireless messaging systems, a physical path has also been used to transfer messages from mailboxes **819** associated with a message server **820** to mobile devices **816** and **818**.

[0127] Another method for data exchange with the mobile devices **816** and **818** is over-the-air, through the wireless connector system **828** and using the wireless networks **812**

and **814**. As shown in FIG. **8**, this could involve a Wireless VPN router **832**, if available in the network **806**, or alternatively, a traditional WAN connection to wireless infrastructure **810** that provides an interface to one or more wireless networks such as **814**. The Wireless VPN router **832** provides for creation of a VPN connection directly through a specific wireless network **812** to a wireless device **816**. Such a Wireless VPN router **832** may be used in conjunction with a static addressing scheme. For example, if the wireless network **812** is an IP-based wireless network, then IPV6 would provide enough IP addresses to dedicate an IP address to every mobile device **816** configured to operate within the network **812** and thus make it possible to push information to a mobile device **816** at any time. A primary advantage of using a wireless VPN router **832** is that it could be an off-the-shelf VPN component which would not require wireless infrastructure **810**. A VPN connection may use a TCP/IP or UDP/IP connection to deliver messages directly to and from a mobile device **816**.

[0128] If a wireless VPN router **832** is not available, then a link to a WAN **804**, normally the Internet, is a commonly used connection mechanism that may be employed by the wireless connector system **828**. To handle the addressing of the mobile device **816** and any other required interface functions, wireless infrastructure **810** is preferably used. The wireless infrastructure **810** may also determine a most likely wireless network for locating a given user, and track users as they roam between countries or networks. In wireless networks such as **812** and **814**, messages are normally delivered to and from mobile devices via RF transmissions between base stations and the mobile devices.

[0129] A plurality of connections to wireless networks **812** and **814** may be provided, including, for example, ISDN, Frame Relay or T1 connections using the TCP/IP protocol used throughout the Internet. The wireless networks **812** and **814** could represent distinct, unique and unrelated networks, or they could represent the same network indifferent countries, and may be any of different types of networks, including but not limited to, data-centric wireless networks, voice-centric wireless networks, and dual-mode networks that can support both voice and data communications over the same or similar infrastructure, such as any of those described above.

[0130] In some implementations, more than one over-the-air information exchange mechanism may be provided in the corporate LAN **806**. In FIG. **8** for example, the mobile devices **816** and **818** associated with users having mailboxes **819** associated with user accounts on the message server **820** are configured to operate on different wireless networks **812** and **814**. If the wireless network **812** supports IPv6 addressing, then the wireless VPN router **832** may be used by the wireless connector system **828** to exchange data with any mobile device **816** operating within the wireless network **812**. The wireless network **814** may be a different type of wireless network, however, such as the Mobitex network, in which case information is instead exchanged with the mobile device **818** operating within the wireless network **814** via a connection to the WAN **804** and the wireless infrastructure **810**.

[0131] Operation of the system in FIG. **8** will now be described using an example of an e-mail message **833** sent from the computer system **802** and addressed to at least one recipient having both an account and mailbox **819** or like data store associated with the message server **820** and a mobile device **816** or **818**. However, the e-mail message **833** is intended for illustrative purposes only. The exchange of other

types of information between the corporate LAN **806** is preferably also enabled by the wireless connector system **828**.

[0132] The e-mail message **833**, sent from the computer system **802** via the WAN **804**, may be fully in the clear, or signed with a digital signature and/or encrypted, depending upon the particular messaging scheme used. For example, if the computer system **802** is enabled for secure messaging using S/MIME, then the e-mail message **833** may be signed, encrypted, or both.

[0133] E-mail messages such as **833** normally use traditional SMTP, RFC822 headers and MIME body parts to define the format of the e-mail message. These techniques are all well known to one in the art. The e-mail message **833** arrives at the message server **820**, which determines into which mailboxes **819** the e-mail message **833** should be stored. As described above, a message such as the e-mail message **833** may include a user name, a user account, a mailbox identifier, or other type of identifier that is mapped to a particular account or associated mailbox **819** by the message server **820**. For an e-mail message **833**, recipients are typically identified using e-mail addresses corresponding to a user account and thus a mailbox **819**.

[0134] The wireless connector system **828** sends or mirrors, via the wireless network **812** or **814**, certain user-selected data items or parts of data items from the corporate LAN **806** to the user's mobile device **816** or **818**, preferably upon detecting that one or more triggering events has occurred. A triggering event includes, but is not limited to, one or more of the following: screen saver activation at a user's networked computer system **822**, disconnection of the user's mobile device **816** or **818** from the interface **826**, or receipt of a command sent from a mobile device **816** or **818** to the host system to start sending one or more messages stored at the host system. Thus, the wireless connector system **828** may detect triggering events associated with the message server **820**, such as receipt of a command, or with one or more networked computer systems **822**, including the screen saver and disconnection events described above. When wireless access to corporate data for a mobile device **816** or **818** has been activated at the LAN **806**, for example when the wireless connector system **828** detects the occurrence of a triggering event for a mobile device user, data items selected by the user are preferably sent to the user's mobile device. In the example of the e-mail message **833**, assuming that a triggering event has been detected, the arrival of the message **833** at the message server **820** is detected by the wireless connector system **828**. This may be accomplished, for example, by monitoring or querying mailboxes **819** associated with the message server **820**, or, if the message server **820** is a Microsoft Exchange server, then the wireless connector system **828** may register for advise syncs provided by the Microsoft Messaging Application Programming Interface (MAR) to thereby receive notifications when a new message is stored to a mailbox **819**.

[0135] When a data item such as the e-mail message **833** is to be sent to a mobile device **816** or **818**, the wireless connector system **828** preferably repackages the data item in a manner that is transparent to the mobile device **816** or **818**, so that information sent to and received by the mobile device **816** or **818** appears similar to the information as stored on and accessible at the host system, LAN **806** in FIG. **8**. One preferred repackaging method includes wrapping received messages to be sent via a wireless network **812** or **814** in an electronic envelope that corresponds to the wireless network address of

the mobile device **816** or **818** to which the message is to be sent. Alternatively, other repackaging methods could be used, such as special-purpose TCP/IP wrapping techniques. Such repackaging preferably also results in e-mail messages sent from a mobile device **816** or **818** appearing to come from a corresponding host system account or mailbox **819** even though they are composed and sent from a mobile device. A user of a mobile device **816** or **818** may thereby effectively share a single e-mail address between a host system account or mailbox **819** and the mobile device.

[0136] Repackaging of the e-mail message **833** is indicated at **834** and **836**. Repackaging techniques may be similar for any available transfer paths or may be dependent upon the particular transfer path, either the wireless infrastructure **810** or the wireless VPN router **832**. For example, the e-mail message **833** is preferably compressed and encrypted, either before or after being repackaged at **834**, to thereby provide for secure transfer to the mobile device **818**. Compression reduces the bandwidth required to send the message, whereas encryption ensures confidentiality of any messages or other information sent to the mobile devices **816** and **818**. In contrast, messages transferred via a VPN router **832** might only be compressed and not encrypted, since a VPN connection established by the VPN router **832** is inherently secure. Messages are thereby securely sent, via either encryption at the wireless connector system **828**, which may be considered a non-standard VPN tunnel or a VPN-like connection, for example, or the VPN router **832**, to mobile devices **816** and **818**. Accessing messages using a mobile device **816** or **818** is thus no less secure than accessing mailboxes at the LAN **806** using the desktop computer system **822**.

[0137] When a repackaged message **834** or **836** arrives at a mobile device **816** or **818**, via the wireless infrastructure **810**, or via the wireless VPN router **832**, the mobile device **816** or **818** removes the outer electronic envelope from the repackaged message **834** or **836**, and performs any required decompression and decryption operations. Messages sent from a mobile device **816** or **818** and addressed to one or more recipients are preferably similarly repackaged, and possibly compressed and encrypted, and sent to a host system such as the LAN **806**. The host system may then remove the electronic envelope from the repackaged message, decrypt and decompress the message if desired, and route the message to the addressed recipients.

[0138] Another goal of using an outer envelope is to maintain at least some of the addressing information in the original e-mail message **833**. Although the outer envelope used to route information to mobile devices **816**, **818** is addressed using a network address of one or more mobile devices, the outer envelope preferably encapsulates the entire original e-mail message **833**, including at least one address field, possibly in compressed and/or encrypted form. This allows original "To", "From" and "CC" addresses of the e-mail message **833** to be displayed when the outer envelope is removed and the message is displayed on a mobile device **816** or **818**. The repackaging also allows reply messages to be delivered to addressed recipients, with the "From" field reflecting an address of the mobile device user's account or mailbox on the host system, when the outer envelope of a repackaged outgoing message sent from a mobile device is removed by the wireless connector system **828**. Using the users account or mailbox address from the mobile device **816** or **818** allows a message sent from a mobile device to appear

as though the message originated from the users mailbox **819** or account at the host system rather than the mobile device.

[0139] FIG. 9 is a block diagram of an alternative communication system, in which wireless communications are enabled by a component associated with an operator of a wireless network. As shown in FIG. 9, the system includes a computer system **802**, WAN **804**, a corporate LAN **807** located behind a security firewall **808**, network operator infrastructure **840**, a wireless network **811**, and mobile devices **813** and **815**. The computer system **802**, the WAN **804**, the security firewall **808**, the message server **820**, the data store **817**, the mailboxes **819**, and the VPN router **835** are substantially the same as the similarly-labelled components in FIG. 8. However, since the VPN router **835** communicates with the network operator infrastructure **840**, it need not necessarily be a wireless VPN router in the system of FIG. 9. The network operator infrastructure **840** enables wireless information exchange between the LAN **807** and the mobile devices **813** and **815**, respectively associated with the computer systems **842** and **852** and configured to operate within the wireless network **811**. In the LAN **807**, a plurality of desktop computer systems **842** and **852** are shown, each having a physical connection **846** or **856** to an interface or connector **848** or **858**. A wireless connector system **844** or **854** is operating on or in conjunction with each computer system **842** and **852**.

[0140] The wireless connector systems **844** and **854** are similar to the wireless connector system **828** described above, in that they enable data items, such as e-mail messages and other items that are stored in mailboxes **819**, and possibly data items stored in a local or network data store, to be sent from the LAN **807** to one or more of the mobile devices **813** and **815**. In FIG. 9 however, the network operator infrastructure **840** provides an interface between the mobile devices **813** and **815** and the LAN **807**. As above, operation of the system shown in FIG. 9 is described below in the context of an e-mail message as an illustrative example of a data item that may be sent to a mobile device **813** or **815**.

[0141] When an e-mail message **833**, addressed to one or more recipients having an account on the message server **820**, is received by the message server **820**, the message, or possibly a pointer to a single copy of the message stored in a central mailbox or data store, is stored in the mailbox **819** of each such recipient. Once the e-mail message **833** or pointer has been stored to a mailbox **819**, it may preferably be accessed using a mobile device **813** or **815**. In the example shown in FIG. 9, the e-mail message **833** has been addressed to the mailboxes **819** associated with both desktop computer systems **842** and **852** and thus both mobile devices **813** and **815**.

[0142] As those skilled in the art will appreciate, communication network protocols commonly used in wired networks such as the LAN **807** and/or the WAN **804** are not suitable or compatible with wireless network communication protocols used within wireless networks such as **811**. For example, communication bandwidth, protocol overhead, and network latency, which are primary concerns in wireless network communications, are less significant in wired networks, which typically have much higher capacity and speed than wireless networks. Therefore, mobile devices **813** and **815** cannot normally access the data store **817** directly. The network operator infrastructure **840** provides a bridge between the wireless network **811** and the LAN **807**.

[0143] The network operator infrastructure **840** enables a mobile device **813** or **815** to establish a connection to the LAN **807** through the WAN **804**, and may, for example, be operated by an operator of the wireless network **811** or a service provider that provides wireless communication service for mobile devices **813** and **815**. In a pull-based system, a mobile device **813** or **815** establishes a communication session with the network operator infrastructure **840** using a wireless network compatible communication scheme, preferably a secure scheme such as Wireless Transport Layer Security (WTLS) when information should remain confidential, and a wireless web browser such as a Wireless Application Protocol (WAP) browser. A user then requests, through manual selection or pre-selected defaults in the software residing in the mobile device, any or all information, or just new information, for example, stored in a mailbox **819** in the data store **817** at the LAN **807**. The network operator infrastructure **840** establishes a connection or session with a wireless connector system **844**, **854**, using Secure Hypertext Transfer Protocol (HTTPS), for example, if no session has already been established. As above, a session between the network operator infrastructure **840** and a wireless connector system **844** or **854** may be made via a typical WAN connection or through the VPN router **835** if available. When time delays between receiving a request from a mobile device **813** or **815** and delivering requested information back to the device are to be minimized, the network operator infrastructure **840** and the wireless connector systems **844** and **854** may be configured so that a communication connection remains open once established.

[0144] In the system of FIG. 9, requests originating from mobile device A **813** and B **815** would be sent to the wireless connector systems **844** and **854**, respectively. Upon receiving a request for information from the network operator infrastructure **840**, a wireless connector system **844** or **854** retrieves requested information from a data store. For the e-mail message **833**, the wireless connector system **844** or **854** retrieves the e-mail message **833** from the appropriate mailbox **819**, typically through a messaging client operating in conjunction with the computer system **842** or **852**, which may access a mailbox **819** either via the message server **820** or directly. Alternatively, a wireless connector system **844** or **854** may be configured to access mailboxes **819** itself, directly or through the message server **820**. Also, other data stores, both network data stores similar to the data store **817** and local data stores associated with each computer system **842** and **852**, may be accessible to a wireless connector system **844** or **854**, and thus to a mobile device **813** or **815**.

[0145] If the e-mail message **833** is addressed to the message server accounts or mailboxes **819** associated with both computer systems **842** and **852** and devices **813** and **815**, then the e-mail message **833** is sent to the network operator infrastructure **840** as shown at **860** and **862**, which then sends a copy of the e-mail message to each mobile device **813** and **815**, as indicated at **864** and **866**. Information is transferred between the wireless connector systems **844** and **854** and the network operator infrastructure **840** via either a connection to the WAN **804** or the VPN router **835**. When the network operator infrastructure **840** communicates with the wireless connector systems **844** and **854** and the mobile devices **813** and **815** via different protocols, translation operations may be performed by the network operator infrastructure **840**. Repackaging techniques may also be used between the wireless connector systems **844** and **854** and the network operator

infrastructure **840**, and between each mobile device **813** and **815** and the network operator infrastructure **840**.

[0146] Messages or other information to be sent from a mobile device **813** or **815** may be processed in a similar manner, with such information first being transferred from a mobile device **813** or **815** to the network operator infrastructure **840**. The network operator infrastructure **840** then sends the information to a wireless connector system **844** or **854** for storage in a mailbox **819** and delivery to any addressed recipients by the message server **820**, for example, or may alternatively deliver the information to the addressed recipients.

[0147] The above description of the system in FIG. 9 relates to pull-based operations. The wireless connector systems **844** and **854** and the network operator infrastructure may instead be configured to push data items to mobile devices **813** and **815**. A combined push/pull system is also possible. For example, a notification of a new message or a list of data items currently stored in a data store at the LAN **807** could be pushed to a mobile device **813** or **815**, which may then be used to request messages or data items from the LAN **807** via the network operator infrastructure **840**.

[0148] If mobile devices associated with user accounts on the LAN **807** are configured to operate within different wireless networks, then each wireless network may have an associated wireless network infrastructure component similar to **840**.

[0149] Although separate, dedicated wireless connector systems **844** and **854** are shown for each computer system **842** and **852** in the system of FIG. 9, one or more of the wireless connector systems **844** and **854** is preferably configured to operate in conjunction with more than one of the computer systems **842** and **852**, or to access a data store or mailbox **819** associated with more than one computer system. For example, the wireless connector system **844** may be granted access to the mailboxes **819** associated with both the computer system **842** and the computer system **852**. Requests for data items from either mobile device A **813** or B **815** are then processed by the wireless connector system **844**. This configuration is useful to enable wireless communications between the LAN **807** and the mobile devices **813** and **815** without requiring a desktop computer system **842** and **852** to be running for each mobile device user. A wireless connector system may instead be implemented in conjunction with the message server **820** to enable wireless communications.

[0150] FIG. 10 is a block diagram of another alternative communication system. The system includes a computer system **802**, WAN **804**, a corporate LAN **809** located behind a security firewall **808**, an access gateway **880**, a data store **882**, wireless networks **884** and **886**, and mobile devices **888** and **890**. The computer system **802**, the WAN **804**, the security firewall **808**, the message server **820**, the data store **817**, the mailboxes **819**, the desktop computer system **822**, the physical connection **824**, the interface or connector **826** and the VPN router **835** are substantially the same as the corresponding components described above. The access gateway **880** and data store **882** provide mobile devices **888** and **890** with access to data items stored at the LAN **809**. In FIG. 10, a wireless connector system **878** operates on or in conjunction with the message server **820**, although a wireless connector system may instead operate on or in conjunction with one or more desktop computer systems **822** in the LAN **809**.

[0151] The wireless connector system **878** provides for transfer of data items stored at the LAN **809** to one or more of the mobile devices **888** and **890**. These data items preferably

include e-mail messages stored in mailboxes **819** in the data store **817**, as well as possibly other items stored in the data store **817** or another network data store or a local data store of a computer system such as **822**.

[0152] As described above, an e-mail message **833** addressed to one or more recipients having an account on the message server **820** and received by the message server **820** are stored into the mailbox **819** of each such recipient. In the system of FIG. 10, the external data store **882** preferably has a similar structure to, and remains synchronized with, the data store **817**. PIM information or data stored at data store **882** preferably is independently modifiable to the PIM information or data stored at the host system. In this particular configuration the independently modifiable information at the external data store **882** may maintain synchronization of a plurality of data stores associated with a user (i.e., data on a mobile device, data on a personal computer at home, data at the corporate LAN, etc.). This synchronization may be accomplished, for example, through updates sent to the data store **882** by the wireless connector system **878** at certain time intervals, each time an entry in the data store **817** is added or changed, at certain times of day, or when initiated at the LAN **809**, by the message server **820** or a computer system **822**, at the data store **882**, or possibly by a mobile device **888** or **890** through the access gateway **880**.

[0153] In the case of the e-mail message **833**, for example, an update sent to the data store **882** some time after the e-mail message **833** is received indicates that the message **833** has been stored in a certain mailbox **819** in the store **817**, and a copy of the e-mail message is stored to a corresponding storage area in the data store **882**. When the e-mail message **833** has been stored in the mailboxes **819** corresponding to the mobile devices **888** and **890**, one or more copies of the e-mail message, indicated at **892** and **894** in FIG. 10, will be sent to and stored in corresponding storage areas or mailboxes in the data store **882**. As shown, updates or copies of stored information in the data store **817** may be sent to the data store **882** via a connection to the WAN **804** or the VPN router **835**. For example, the wireless connector system **878** may post updates or stored information to a resource in the data store **882** via an HTTP post request. Alternatively, a secure protocol such as HTTPS or Secure Sockets Layer (SSL) may be used. Those skilled in the art will appreciate that a single copy of a data item stored in more than one location in a data store at the LAN **809** may instead be sent to the data store **882**. This copy of the data item could then be stored either in more than one corresponding location in the data store **882**, or a single copy may be stored in the data store **882**, with a pointer or other identifier of the stored data item being stored in each corresponding location in the data store **882**.

[0154] The access gateway **880** is effectively an access platform, in that it provides mobile devices **888** and **890** with access to the data store **882**. The data store **882** may be configured as a resource accessible on the WAN **804**, and the access gateway **880** may be an ISP system or WAP gateway through which mobile devices **888** and **890** connect to the WAN **804**. A WAP browser or other browser compatible with the wireless networks **884** and **886** may then be used to access the data store **882**, which is synchronized with the data store **817**, and download stored data items either automatically or responsive to a request from a mobile device **888** or **890**. As shown at **896** and **898**, copies of the e-mail message **833**, which was stored in the data store **817**, are sent to the mobile devices **888** and **890**. A data store on each mobile device **888**

and **890** is thereby synchronized with a portion, such as a mailbox **819**, of a data store **817** on a corporate LAN **809**. Changes to a mobile device data store are similarly reflected in the data stores **882** and **817**.

[0155] The embodiments described herein are examples of structures, systems or methods having elements corresponding to the elements of the invention recited in the claims. This written description may enable those of ordinary skill in the art to make and use embodiments having alternative elements that likewise correspond to the elements of the invention recited in the claims. The intended scope of the invention thus includes other structures, systems or methods that do not differ from the literal language of the claims, and further includes other structures, systems or methods with insubstantial differences from the literal language of the claims.

What is claimed is:

1. A method, executed in a processor of a proxy system communication device, of obtaining status information of a digital certificate comprising:

providing a mapping table for maintaining a correspondence between a plurality of digital certificate issuers and at least one of a serial number and a subject name associated with the digital certificate;

upon receiving a request for the status information from a mobile device comprising one of: the at least one serial number and subject name, generating a plurality of service requests, each of the plurality of service requests associated with a respective status information provider and formatted according to at least one of a communication protocol and content for the respective status information provider, the content being generated based on data extracted from the mapping table, the respective status information provider maintaining revocation status information of the digital certificate;

sending the generated plurality of service requests to the respective status information providers associated therewith;

receiving a plurality of responses from the respective status information providers, the responses including the revocation status information of the digital certificate; and generating as the status information the revocation status information included in at least one of the received responses.

2. The method of claim 1, wherein the request includes a list of status information providers to which the service request is to be sent.

3. The method of claim 2, wherein the list of status information providers is arranged in order of preference between subsequent responses from the status information providers.

4. The method of claim 1 wherein the request includes a ranking list that specifies an order of preference between subsequent responses from the status information providers.

5. The method of claim 1, wherein the generated digital certificate status response is utilized in processing a secure message at the communication device.

6. The method of claim 5, wherein the secure message comprises a digital signature.

7. The method of claim 1, wherein the request comprises identification information identifying a target digital certificate for which digital certificate status information is requested, wherein the response from the at least one of the digital certificate status information providers comprises status information for the target digital certificate, and wherein

the generated digital certificate status response comprises a status indicator for the target digital certificate.

8. The method of claim 1, wherein a request for a digital certificate status information for a digital certificate in a secure message is received after the communication has received the secure message comprising the digital certificate and generated the request for digital certificate status information.

9. The method of claim 1, wherein the request for digital certificate status information is generated at predetermined time intervals.

10. The method of claim 1, wherein the request for digital certificate status information is generated based on a validity period of the digital certificate.

11. The method of claim 1, wherein the request comprises a revocation status request for a digital certificate stored at the communication device.

12. The method of claim 1, wherein status information for a plurality of digital certificates is requested in the request, and wherein the generated digital certificate status response comprises a status indicator for each of the plurality of digital certificates.

13. The method of claim 12, wherein each of the plurality of service requests comprises a status information request for at least one of the plurality of digital certificates.

14. The method of claim 1, wherein the plurality of service requests and each response from the digital certificate status information providers conform to Online Certificate Status Protocol (OCSP).

15. The method of claim 1, wherein generating the response further comprises formatting each response from the digital certificate status information providers to conform to a format for the mobile device.

16. A communication device for obtaining status information of a digital certificate the communication device comprising;

a processor;

a memory encoded with instructions for commanding the processor to perform acts including:

providing a mapping table for maintaining a correspondence between a plurality of digital certificate issuers and at least one of a serial number and a subject name associated with the digital certificate;

upon receiving a request for the status information from a mobile device comprising one of the at least one serial number and subject name, generating a plurality of service requests, each of the plurality of service requests associated with a respective status information provider and formatted according to at least one of a communication protocol and content for the respective status information provider, the content being generated based on data extracted from the mapping table, the respective status information provider maintaining revocation status information of the digital certificate;

sending the generated plurality of service requests to the respective status information providers associated therewith;

receiving a plurality of responses from the respective status information providers, the responses including the revocation status information of the digital certificate; and generating as the status information the revocation status information included in at least one of the received responses.

17. The communication device of claim 16, wherein the communication device is selected from the group consisting of a handheld communication device, a data communication device, a voice communication device, a dual-mode communication device, a mobile telephone with data communication capabilities, a personal digital assistant (PDA) enabled for wireless communications, a two-way pager, and a wireless modem.

18. The communication device of claim 16, wherein the request is generated at predetermined time intervals.

* * * * *