



- (51) **International Patent Classification:**
E21B 43/10 (2006.01) E21B 17/06 (2006.01)
- (21) **International Application Number:**
PCT/EP2016/065522
- (22) **International Filing Date:**
1 July 2016 (01.07.2016)
- (25) **Filing Language:** English
- (26) **Publication Language:** English
- (30) **Priority Data:**
15174878.7 1 July 2015 (01.07.2015) EP
- (71) **Applicant (for all designated States except US):** SHELL INTERNATIONALE RESEARCH MAATSCHAPPIJ B.V. [NL/NL]; Carel van Bylandtlaan 30, 2596 HR The Hague (NL).
- (71) **Applicant (for US only):** SHELL OIL COMPANY [US/US]; Shell Plaza 1, Houston, Texas 77252-2463 (US).
- (72) **Inventors:** ALTUNLU, Can; Kessler Park 1, 2288GS Rijswijk (NL). ASSAAD, Wissam; Kesslerpark 1, 2288GS Rijswijk (NL). ZIJSLING, Djurre, Hans; Kesslerpark 1, 2288GS Rijswijk (NL).
- (74) **Agent:** MATTHEZING, Robert, Maarten; P.O. Box 384, 2501 CJ The Hague (NL).

- (81) **Designated States (unless otherwise indicated, for every kind of national protection available):** AE, AG, AL, AM, AO, AT, AU, AZ, BA, BB, BG, BH, BN, BR, BW, BY, BZ, CA, CH, CL, CN, CO, CR, CU, CZ, DE, DK, DM, DO, DZ, EC, EE, EG, ES, FI, GB, GD, GE, GH, GM, GT, HN, HR, HU, ID, IL, IN, IR, IS, JP, KE, KG, KN, KP, KR, KZ, LA, LC, LK, LR, LS, LU, LY, MA, MD, ME, MG, MK, MN, MW, MX, MY, MZ, NA, NG, NI, NO, NZ, OM, PA, PE, PG, PH, PL, PT, QA, RO, RS, RU, RW, SA, SC, SD, SE, SG, SK, SL, SM, ST, SV, SY, TH, TJ, TM, TN, TR, TT, TZ, UA, UG, US, UZ, VC, VN, ZA, ZM, ZW.
- (84) **Designated States (unless otherwise indicated, for every kind of regional protection available):** ARIPO (BW, GH, GM, KE, LR, LS, MW, MZ, NA, RW, SD, SL, ST, SZ, TZ, UG, ZM, ZW), Eurasian (AM, AZ, BY, KG, KZ, RU, TJ, TM), European (AL, AT, BE, BG, CH, CY, CZ, DE, DK, EE, ES, FI, FR, GB, GR, HR, HU, IE, IS, IT, LT, LU, LV, MC, MK, MT, NL, NO, PL, PT, RO, RS, SE, SI, SK, SM, TR), OAPI (BF, BJ, CF, CG, CI, CM, GA, GN, GQ, GW, KM, ML, MR, NE, SN, TD, TG).

Declarations under Rule 4.17:

— as to applicant's entitlement to apply for and be granted a patent (Rule 4.17(ii))

Published:

— with international search report (Art. 21(3))

(54) **Title:** LOW BREAK OUT SAFETY JOINT AND METHOD FOR RELEASABLY CONNECTING A TUBING EXPANSION ASSEMBLY TO A DRILL STRING

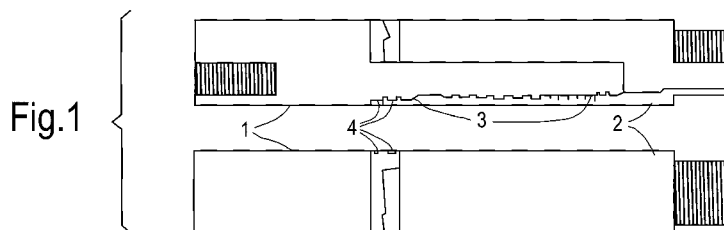

(57) **Abstract:** A low break out screw threaded safety joint for releasably connecting a Bottom Hole Assembly (BHA) of a well tubular expansion assembly to a drill string comprises a pair of intermeshing TOothed Mate (TOMA) rings (24) with intermeshing saw-tooth profiles (25, 26) teethed profiles that have a low break out performance upon reverse rotation of the drill string relative to the BHA, which may be stuck within the wellbore.



LOW BREAK OUT SAFETY JOINT AND METHOD FOR RELEASABLY
CONNECTING A TUBING EXPANSION ASSEMBLY TO A DRILL
STRING

5 BACKGROUND OF THE INVENTION

The invention relates to a low break out safety joint and method for releasably connecting a tubing expansion assembly to a drill string.

A known well tubular expansion system and method
10 are disclosed in International patent application
WO2012104257.

In this known method a well tubular is expanded by pulling an expansion cone therethrough.

A problem with this known method is that the
15 expansion cone may get stuck in the partially expanded tubular. Downhole safety joints for releasing a drill string from a stuck Bore Hole Assembly(BHA) are known from US patent applications 2013/0319655 and 2003/0168859. These known safety joints are configured
20 to collapse or release upon jarring and/or reverse rotation of the drill string in a direction opposite to the direction of rotation during normal drilling operations. The forces required for this collapse and/or release are still substantial to avoid
25 inadvertent collapse and/or release during normal drilling operations.

There is a need for an improved low break out safety joint and method for releasably connecting a tubing expansion assembly to a drill string that is
30 reliable and does not require large release forces.

SUMMARY OF THE INVENTION

In accordance with the invention there is provided a method for releasably connecting a Bottom Hole

Assembly (BHA) of a tubular expansion assembly to a
drill string using a low break out torque screw
threaded safety tool joint comprising a pair of
intermeshing TOothed Mate (TOMA) rings, with sawtooth
5 profiles having a low break out performance upon
rotation of the drill string relative to the BHA in a
direction opposite to a direction of rotation of the
drill string during normal drilling operations.

In accordance with the invention there is
10 furthermore provided a low break out safety joint for
releasably connecting a Bottom Hole Assembly (BHA) of a
tubular expansion assembly to a drill string using a
low break out torque screw threaded safety tool joint
comprising a pair of intermeshing TOothed Mate
15 (TOMA) rings, with sawtooth profiles having a low break
out performance upon rotation of the drill string
relative to the BHA in a direction opposite to a
direction of rotation of the drill string during normal
drilling operations.

20 Optionally the sawtooth profile of each TOMA ring
has:
- a load wedge angle ($90^\circ - \beta$) between 4 and 6, optionally
5 degrees;
- a relief wedge angle ($90^\circ - \theta$) which is smaller than a
25 thread helix angle;
- a friction coefficient at coarse threads (μ) between
0.07 and 0.16;
- a friction coefficient on the contact surface of
wedge-type rings (μ_t) between 0.06 and 0.14;
30 - a tooth height (h) smaller than a pitch of the screw
thread; and/or
- six wedge teeth (n_t).

These and other features, embodiments and
advantages of the low break out release method and low

break out safety joint according to the invention are described in the accompanying claims, abstract and the following detailed description of non-limiting embodiments depicted in the accompanying drawings, in which description reference numerals are used which refer to corresponding reference numerals that are depicted in the drawings.

Similar reference numerals in different figures denote the same or similar objects. Objects and other features depicted in the figures and/or described in this specification, abstract and/or claims may be combined in different ways by a person skilled in the art.

15 BRIEF DESCRIPTION OF THE DRAWINGS

Figure 1 depicts a low break out safety tool joint according to the invention;

Figures 2A-C are perspective, cross-sectional and circumferential views of the low break out safety tool joint according to the invention;

Figures 3 and 4 show different views and features of the low break out safety joint according to the invention.

DETAILED DESCRIPTION OF THE DEPICTED EMBODIMENTS

25 When well tubulars are expanded downhole in deep-water or onshore wells, the bottom-hole assembly (BHA) with the expansion cone or cones sometimes could get anchored or stuck downhole.

In such situations, it is desirable to disconnect the stuck Bottom Hole Assembly(BHA) with the stuck expansion tool from the upper part of the drill string.

Therefore, a safety tool joint is placed adjacent to the BHA with the stuck expansion tool assembly, to disconnect the BHA at a desired point that prevents to

break a joint in the inner string at a random point when left-hand rotation (or break out torque) is applied to the drill string. Thus, a minimum length of pipe (or tools) left in the hole BHA to reduce the
5 issues of sidetracking or fishing.

While drilling or reaming operations, the tool joints can be over-torqued downhole dynamics.

In some drilling rigs, the available left-hand torque capacity is limited, and since the break out
10 torque (or left-hand torque) increases proportional with the make-up torque (or right-hand torque), the rig might not deliver sufficient left-hand torque from surface to desired point at downhole to be able break out the inner string at the safety tool joint location.
15 This would lead to issues mentioned above.

Additionally, downhole make up capability is required for safety tool joints used in the MONO-Diameter (MOD) well construction process. The operation procedure includes connecting a dedicated inner-string
20 and BHA to each other downhole via safety tool joint.

The invention provides a low torque BHA release tool, which is named TOMA (TOothed MAtE-ring), designed to transmit torque in either direction and withstand high right-hand torsional and axial loads in washover,
25 drilling, and fishing applications.

The low torque TOMA BHA release tool according to the invention may be used to recover the full inner string from bottom hole assembly to surface, with a low break out - make up torque (BO/MU) ratio, whenever
30 disengagement becomes necessary with a simple design, and provide easy release, as well as, downhole re-make up if needed.

The TOMA BHA release tool according to the invention provides an easy back-off safety system,

which can be integrated in standard inner strings, as well as, Mono Diameter (MOD) expansion system inner-strings and can be used as a dedicated sub.

The TOMA low torque release joint according to the invention is represented in Figure 1 with quarter section view and of four main elements (1)-(4):

- A lower box section with an internal thread (1),
- An upper pin section with an external thread (2), where the seal is accomplished by either ends by O-ring seals (3),
- Wedge-type rings (4) at shoulder including two optimized mating geometries between these box and pin sections.

The invention focuses at the wedge-type rings (4), which can be integrated in commercially available -standard- safety joints, and their BO/MU ratio performance can be improved by adapting its design parameters to those safety joint designs (1, 2, 3).

The lower TOMA box section (1) has a pin connection down for connecting to the pipe and an internal (female) coarse thread to connect in the upper pin section (2). The upper pin section (2) has a box connection up for connecting to the tool joint and external (male) coarse thread, which matches the external thread in pin section. The coarse thread form in the tool provides a reliably strong thread structure and easy back-off and smooth re-engagement capability. When the safety tool joint made up securely, the coarse thread profiles in box and pin sections mate and grip each other such that the relative movement of box and pin section due to make up process pulls and presses the mate surfaces to create a firm contact. The thread assembly and pin & box sections provide sufficient tensile rating to operate safely under heavy loads

during expansion process, as well as, its solid body design can cope with cyclic downhole torques and axial loads without permitting to loosen of the threads. A semi-circular shaped stress relief groove is machined in pin section at external shoulder root area, where the pin section shoulders to box section to reduce the stress concentration and to improve the fatigue lifetime. The location and dimensions of the groove doesn't compromise the torsional and tensile capacity of the system. Round off features are incorporated in the coarse thread for to mitigate the stress concentration at the thread roots.

O-rings are accommodated in pin section (2), positioned at above and below the threads, to withstand external and internal pressures, and to ensure hydraulic integrity, as well as, keep threads free from debris.

Figures 2A-C show schematics of the wedge-type rings in the TOMA tool according to the invention.

Wedge-type rings between the box and pin sections provide torque transmission and integrity until back-off procedure is initiated. Note that the torque transmission between the pin and box section, and across the rings, is as with commercially available - standard- safety joint.

The wedge angles of the TOMA tool according to the invention are optimized to achieve desired break out torque required with respect to the left-hand downhole torque application capability. The schematic of the wedge-type rings are shown in Figure 2. The wedge-type rings (24) are shouldered to the lower box section (21) and the upper pin section (22). The majority of the surface torque to downhole is transferred from the upper pin section, via wedge-type rings, to the box

and the remaining part of the surface torque is transmitted via the pin threaded section to the threaded section of the box. The contact surfaces in the wedge-type rings are firmly mated at the load angle wedge (26), which provides right-hand torque resistance by projecting the axial load generated due to make up into sliding resistance over the wedge. The relief angle wedge ($90^\circ - \theta$) is free of contact to eliminate additional counter force during break out.

10 In Figures 3 and 4, preferred dimensions of the TOMA low torque BHA release joint according to the invention are presented.

The outer diameter (OD), 'D', is selected as the same OD of the pin section to have a flush transition for run-in hole purposes and avoid debris accumulation at upsets.

The inner diameter (ID), 'd', is set to the OD of the sealing area in the pin section to complete sealing mechanism.

20 The height of the rings, 'H', is selected to provide sufficient material volume in case the rings are integrated to the box and pin sections by i.e. welding or locked by key-slots.

Various methods to integrate the wedge-type rings to commercially available -standard- safety joints are described in the following section.

In standard safety tool joints with a flush shoulder (without wedge-type rings), the break out torque is directly proportional to the applied make up torque, such that the increase in make up torque result in high break out torque likewise. This is realized by transforming the axial load generated by the make up torquing into normal force on the coarse threads and external shoulder of the box and pin sections. In

Figure 8, the force diagrams of safety tool joint with wedge-type rings are depicted for make up and break out conditions. As seen from the figure, during make up process while the normal force, 'N', acting on the threads are similar to the standard designs, the resulting normal force, 'Nt', on the wedge-type rings are governed by the load angle wedge, ' $(90^\circ - \beta)'$ '. The sliding motion due to right hand torque generates a counter frictional force is the product of the coefficient of friction, ' μ_t ' with the normal force acting on the wedges. The load angle wedge and coefficient of friction are collaboratively influencing BO/MU ratio.

At low friction coefficient ranges, self-releasing condition can be reached, which means when the rotational force on the wedge is removed, the load on the wedge-type-rings will lower itself by causing to spin backwards without any external effort. Therefore, the friction coefficient at the surface of the wedge-type rings is required to be selected to result in a positive torque to lower the load on the wedges. On the contrary, increasing the friction coefficient increases the break out torque at a given make up torque, thus increase BO/MU ratio. Similar to the friction coefficient, the load angle leads to self-releasing at steep angles, because the overall mechanism works as torque transmission instead of tightening and locking up the pin and box sections.

The relief angle wedge, ' $(90^\circ - \theta)'$ ', is required to be smaller than the helix angle, ' λ ', of the coarse threads in the box and pin section such that the wedge unscrews at a higher rate than the coarse thread itself and there is not additional sliding resistance created

when left-hand rotation is applied because these surfaces are free of contact.

The height of the wedge tooth, 'h', is set to be smaller than the pitch of the coarse threads in the main body to ensure that the wedge-type of rings will have a complete contact at one or less right-hand revolution and prevent the wedge peaks clash each other of the rings.

The circumferential angles, ' ϕ ' and ' α ' are selected to accommodate the load angle wedge, relief angle wedge and height of the wedge tooth (and number of wedge teeth (nt), respectively). All peaks and valleys of the wedge-type ring are designed to be in direction of the center of the ring to facilitate the tangential forces generated during right-hand rotation torqueing. And, all the sharp corners are rounded off at the valleys to mitigate stress concentrations, and fillets are applied at peaks to eliminate sharp corners smearing out the lead angle wedge surface when working against each other. The wedge-type rings are machined to have a helical profile to ensure a complete contact of mating surfaces and provide compliant working with the coarse thread in the body.

The high strength steel material of the wedge rings is selected to sustain the service of the component in corrosive and dirty environment; and also to have protection against impact forces, high contact stresses and/or sliding-wear while maintaining mechanical properties under downhole elevated temperatures. A heat treatment procedure and coating process are applied to the contact surfaces of the wedge rings to prevent galling when two surfaces are working and sliding in relatively opposite directions.

Analytical calculations were made in which the load angle wedge and friction coefficient (at the coarse thread section and on the contact surface of wedge-type rings) is varied to optimize the BO/MU ratio under the consideration of the yield stresses at the weak cross-section of the pin when the pin is in tension due to make up, thus ramp up on wedge-type rings and contact stresses action on the wedge surfaces due to compression forces across the wedge-type rings. These calculation generated a TOMA design of which key dimensions are:

- Load wedge angle ($90^\circ - \beta$): 5 degrees
- Relief wedge angle ($90^\circ - \theta$): < thread helix angle
- Friction coefficient at coarse threads (μ): 0.07 - 0.16
- Friction coefficient on the contact surface of wedge-type rings (μ_t): 0.06-0.14
- Tooth height (h): < pitch
- Number of wedge teeth (nt): 6
- Round off radius:

As indicated the wedge-type rings of the TOMA BHA release tool according to the invention can be integrated to commercially available -standard- safety tool joints by various methods, such as:

- Welding or machining these features in box and pins sections as one piece;
- Using key-slots or bolted connection to provide a clutch-type engagement, as well as, tolerates relatively small movement/chatter, due to down-hole drilling/reaming torques, at circumferential and axial directions within the structure; thus mitigating the risk of cyclic loading over the time and fatigue issues. In this case, stress relieve and stress concentration features are included in the design to

absorb shock-loads, as well as, the surface of the connecting tools are upgraded with case (surface) hardening of the material. The case hardening process will provide a relatively soft core that can absorb stresses, and eliminates cracking, as well as provides wear resistance on the surface.

5 - Using hard particles (i.e. Tungsten Carbide, zirconium silicate) between the wedge-type rings and shoulder section of box and pin section, at 'Contact 1 and 3', to lock in position mechanically by creating very high frictional counter surfaces,

10 - Apply standard pipe dope (lubricant) on contact surfaces to reduce the friction coefficient. In this way, when right-hand rotation is applied to the safety joint during make up process, these lubricated (low friction coefficient) contact surfaces facilitate rotational movement of the box and pin sections relative to the wedge-type rings, while the 'Contact 2' of the wedge-type rings stands still due to higher friction coefficient of metal to metal contact; thus full-contact surface is maintained when the safety joint is made up. Maintaining a full-contact surface in wedge-type rings benefit the structural integrity by means of high contact stress resistance on surfaces at load angle wedge due to larger contact area.

15 A series of tests have been carried out to assess the performance of the TOMA safety tool joint with wedge-type rings with load wedge angle, ' $(90^\circ - \beta)'$ ', of 5 degrees . Make up / break out power tongues were also are used in the tests. At every test data point, same preparation procedure, as in operations, has been applied to the safety tool joint such that the safety tool joint is cleaned free off dope, and re-apply dope prior to make up. Further benchmark tests have been

carried out for various types of commercially available
-standard- safety joint designs, including flush
shoulder, toothed ring version and wave shoulder (sine-
like wave profile) across the box and pin sections, to
5 investigate the break out to make up torque ratio (easy
back-off at left-hand rotation). The test results
indicated that the average BO/MU ratio of the
commercially available -standard- safety joints is
found to be around 55 to 60 %. When the wedge-type
10 rings are used in a safety joint with flush shoulder,
the break out to make up torque ratio is significantly
reduced down to less than one third of what a
commercially available -standard- safety joints can
deliver.

15 Prototype experiments confirmed that the
operational procedure at downhole to make up, break out
(back-off), or re-make up (re-engagement) of the TOMA
BHA release tool according to the invention is simple
and similar to the commercially available safety tool
20 joints. When the bottom hole assembly is hang-off in
well with the box section of the safety tool joint is
on top, run in hole the inner string with pin section
is at bottom and tag the bottom hole assembly. Apply
right-hand rotation to make up the inner string to
25 bottom hole assembly. To disengage and back-off, apply
left-hand rotation to break out the connection. To re-
engage and make up after complete back-off, come back
and tag bottom hole assembly and apply right-hand
rotation to make up the safety tool joint connection.

30 The TOMA BHA release joint may comprise a toothed-
mono ring, wherein the toothed-mono ring resembles a
set of inter-connected beams. These so-called beam
structures connect the tips of the teeth of the ring at
both sides with an angle. When right-hand rotation is

applied to the safety tool joint, the beams are rotated at a hinge-point at the neutral axis of the ring. As the beams are rotated, an elastic energy is stored in the ring due to material elastic deformation. When
5 break out procedure is initiated, the elastic stored energy acts as spring back to rotate left-hand that the system gains an extra energy to break out the safety tool joint. Therefore, the required break out torque is lessening by the aid of the elastic stored energy. The
10 teeth features are in triangular shape with two main angles that determines the stiffness of the teeth. Together with the ring stiffness, the overall stiffness of the system is the limit-line on the capacity the so-called beams can be loaded and rotated. When the system
15 saturates that the beams are not further rotated, the torque transmission is initiated. During make up process, while the pin and box section is rotating in the right-hand direction and displaces relative to each other, thus generates compressive forces on the ring
20 when shouldered at pin and box section. In order to initiate the rotation process of the beams, the rotational forces must be substantially higher than the compressive forces depending of the angle of the beams; otherwise the ring (and teeth) is compressed before
25 rotation. Therefore, a critical limit angle between the tip of the teeth of the ring and the friction coefficient between the ring and the pin and box section shoulders are the key parameters.

If the available left-hand rotation capacity to
30 apply break out torque is limited, the flush shoulder type tools (no additional component or feature other than box and pin section) cannot be used due to their high break out - make up ratio. Moreover, modifying the internal and external thread dimensions for this

configuration doesn't provide a significant reduction for the break out torque.

The performance of the friction-ring type tools is very sensitive to the geometry of the triangular shaped features. The stiffer features can provide locking at right-hand direction rather than providing left-hand break out torque advantage. Moreover, these features establish line contact (instead of area contact) to the box and pin shoulder that generates higher contact stresses as the contact area is reduced. In this case, the corners of these features could be deformed and flatten out, which can lead to under-performance, thus higher break out torques. In addition, in these types of design debris can accumulate and penetrate in the sealing area that can result in poor sealing performance over the time, as well as the debris can affect the break out performance by changing the frictional (tribological) property of the shoulder when left-hand torque is applied.

The shear-out type of tools cannot be made up downhole, thus cannot be used in monodiameter wells, and cannot be used multiple times unless pulled out to surface and its shear pins are redressed, thus result in higher operational costs by tripping in and out.

The TOMA BHA release joint according to the invention enables to use a safety joint in rigs, where there is not sufficient left-hand rotation capability available to break out, while right and left-hand direction torque transmission is required, as well as, work under tensile and compression axial loads.

The TOMA design is simple and can be easily integrated in commercially available -standard- safety joints to improve their break out capability, while not

changing the existing operational procedure of monodiameter (MOD) wells.

The TOMA break out torque is lowered by optimizing the wedge shoulder geometry.

5 The TOMA design can transmit high right-hand torque during drilling or reaming, while minimizing the effect of downhole torqueing on the break out torque.

This TOMA safety tool joint can be re-made up downhole without tripping out.

10 The TOMA wedge shoulder establishes a full coverage when the safety tool joint is made up that provides an area contact, thus reduction in contact stresses, as well as, eliminates deformation or flattening out, which provides a stable break out performance at
15 multiple uses.

Therefore, the method, system and/or any products according to present invention are well adapted to attain the ends and advantages mentioned as well as those that are inherent therein.

20 The particular embodiments disclosed above are illustrative only, as the present invention may be modified, combined and/or practiced in different but equivalent manners apparent to those skilled in the art having the benefit of the teachings herein.

25 Furthermore, no limitations are intended to the details of construction or design herein shown, other than as described in the claims below.

It is therefore evident that the particular illustrative embodiments disclosed above may be
30 altered, combined and/or modified and all such variations are considered within the scope of the present invention as defined in the accompanying claims.

While any methods, systems and/or products embodying the invention are described in terms of "comprising," "containing," or "including" various described features and/or steps, they can also "consist essentially of" or "consist of" the various described features and steps.

All numbers and ranges disclosed above may vary by some amount. Whenever a numerical range with a lower limit and an upper limit is disclosed, any number and any included range falling within the range is specifically disclosed. In particular, every range of values (of the form, "from about a to about b," or, equivalently, "from approximately a to b," or, equivalently, "from approximately a-b") disclosed herein is to be understood to set forth every number and range encompassed within the broader range of values.

Also, the terms in the claims have their plain, ordinary meaning unless otherwise explicitly and clearly defined by the patentee.

Moreover, the indefinite articles "a" or "an", as used in the claims, are defined herein to mean one or more than one of the element that it introduces.

If there is any conflict in the usages of a word or term in this specification and one or more patent or other documents that may be cited herein by reference, the definitions that are consistent with this specification should be adopted.

CLAIMS:

1. A method for releasably connecting a Bottom Hole Assembly (BHA) of a tubular expansion assembly to a drill string, the method comprising:
 - 5 - providing a low break out torque screw threaded safety tool joint comprising a pair of intermeshing TOothed Mate (TOMA) rings (24), with intermeshing sawtooth profiles (25,26) having a low break out performance upon rotation of the drill string relative to the BHA in a direction
10 opposite to a direction of rotation of the drill string during normal drilling operations.
2. The method of claim 1, wherein the sawtooth profile (25,26) of each TOMA ring has a
15 substantially flat surface with a load wedge angle $(90^\circ - \beta)$ between 4 and 6, optionally 5, degrees.
3. The method of claim 1 or 2, wherein the sawtooth profile (25,26) of each TOMA ring (24) has a relief wedge angle $(90^\circ - \theta)$ which is smaller than a thread
20 helix angle.
4. The method of any one of claims 1-3, wherein the sawtooth profile (25,26) of each TOMA ring (24) has a friction coefficient at coarse threads (μ) between 0.07 and 0.16.
- 25 5. The method of any one of claims 1-4, wherein the sawtooth profile (25,26) of each TOMA ring (24) has a friction coefficient on the contact surface of wedge-type rings (μ_t) between 0.06 and 0.14.
6. The method of any one of claims 1-5, wherein the
30 sawtooth profile (25,26) of each TOMA ring (24) has a tooth height (h) smaller than a pitch of the screw thread.

7. The method of any one of claims 1-6, wherein the sawtooth profile(25,26) each TOMA ring(24) has 6 wedge teeth (n_t).
8. A low break out screw threaded safety joint for
5 releasably connecting a Bottom Hole Assembly (BHA) of a tubular expansion assembly to a drill string, comprising a pair of intermeshing TOothed Mate (TOMA)rings(24), with intermeshing sawtooth profiles (25,26) having a low break out
10 performance upon rotation of the drill string relative to the BHA.
9. The low break out safety joint of claim 8, wherein the sawtooth profile(25,26) of each TOMA ring(24) has a substantially flat load wedge angle ($90^\circ-\beta$)
15 between 4 and 6, optionally 5 degrees.
10. The low break out safety joint of claim 8 or 9, wherein the sawtooth profile(25,26) of each TOMA ring(24) has a relief wedge angle ($90^\circ-\theta$) which is smaller than a thread helix angle.
- 20 11. The low break out safety joint of any one of claims 8-10, wherein the sawtooth profile(25,26) of each TOMA ring(24) has a friction coefficient at coarse threads (μ) between 0.07 and 0.16.
12. The low break out safety joint of any one of
25 claims 8-11, wherein the sawtooth profile(25,26) of each TOMA ring(24) has a friction coefficient on the contact surface of wedge-type rings (μ_t) between 0.06 and 0.14.
13. The low break out safety joint of any one of
30 claims 8-12, wherein the sawtooth profile(25,26) of each TOMA ring(24) has a tooth height (h) smaller than a pitch of the screw thread.

14. The low break out safety joint of any one of claims 8-13, wherein the sawtooth profile(25,26)of each TOMA ring(24) has 6 wedge teeth (n_t).

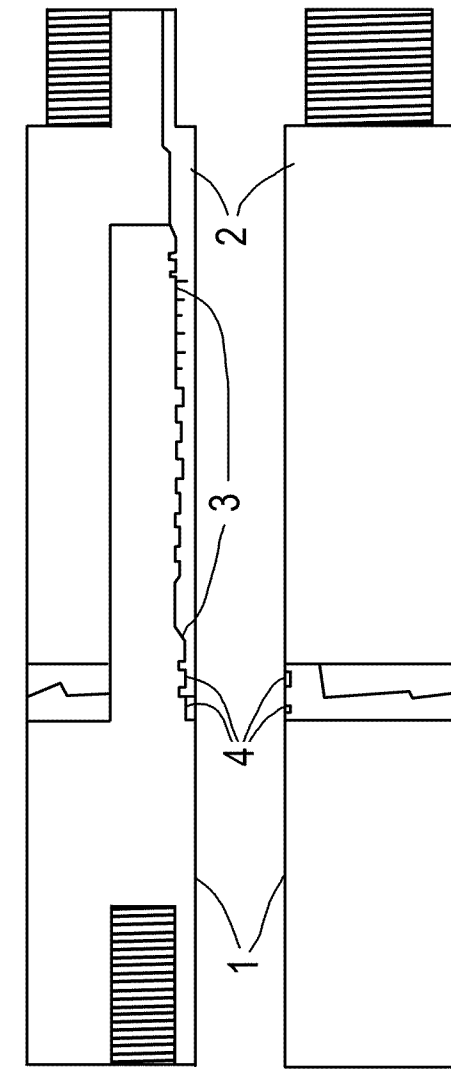

Fig.1

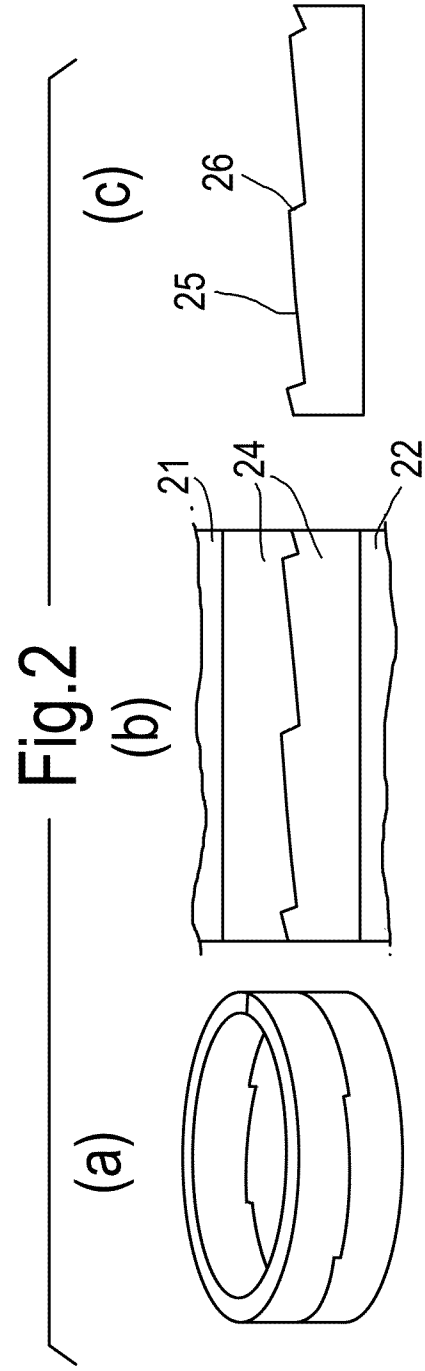

Fig.2

Fig.3

TOMA Wedge ring sectional & top views

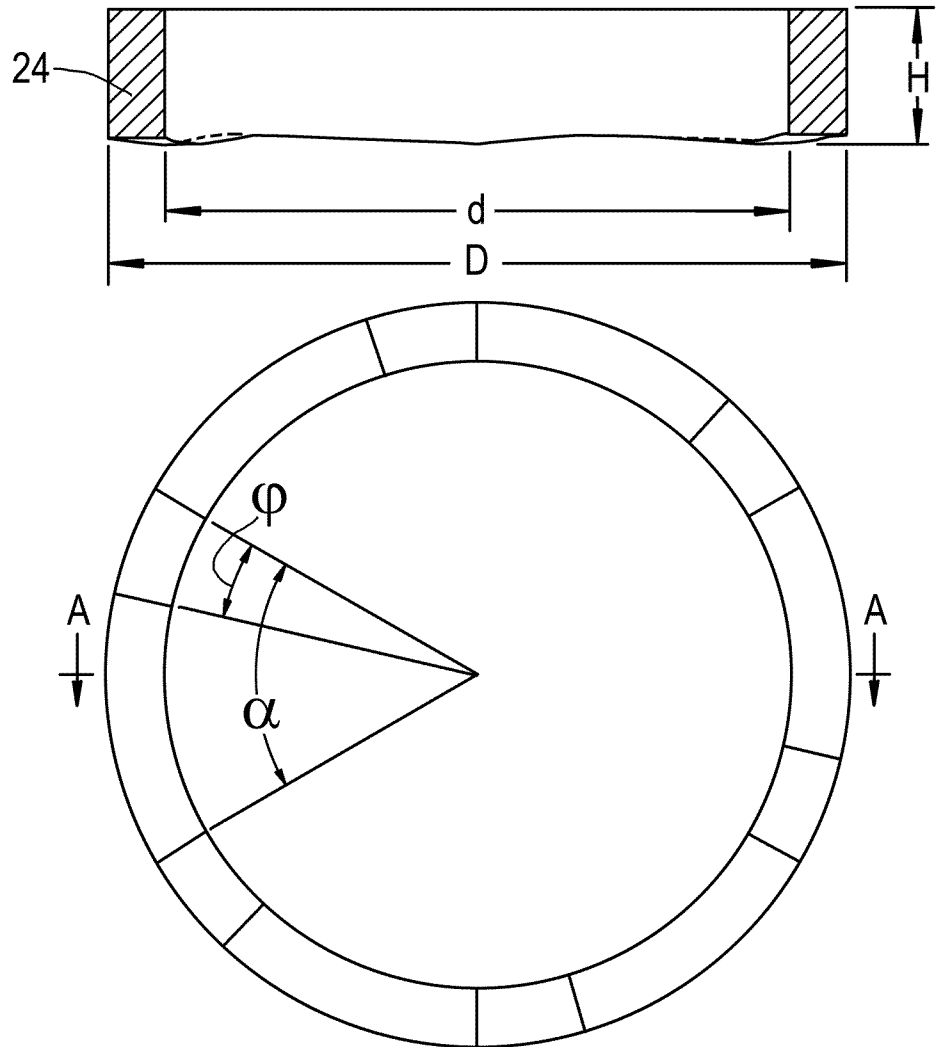
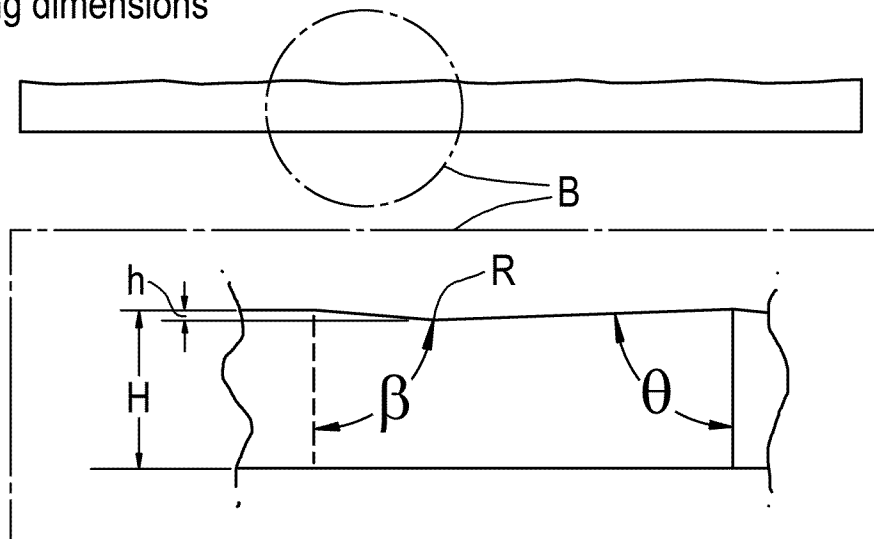

Fig.4

TOMA Wedge ring dimensions



INTERNATIONAL SEARCH REPORT

International application No
PCT/EP2016/065522

A. CLASSIFICATION OF SUBJECT MATTER
INV. E21B43/10 E21B17/06
ADD.
According to International Patent Classification (IPC) or to both national classification and IPC

B. FIELDS SEARCHED
Minimum documentation searched (classification system followed by classification symbols)
E21B

Documentation searched other than minimum documentation to the extent that such documents are included in the fields searched

Electronic data base consulted during the international search (name of data base and, where practicable, search terms used)
EPO-Internal, WPI Data

C. DOCUMENTS CONSIDERED TO BE RELEVANT

Category*	Citation of document, with indication, where appropriate, of the relevant passages	Relevant to claim No.
Y	US 2013/319655 A1 (SCHULTZ ROGER L [US] ET AL) 5 December 2013 (2013-12-05) page 3, paragraph 33 - page 5, paragraph 53; figures 2-5	1-14
Y	US 2004/069498 A1 (SIMPSON NEIL A A [GB] ET AL) 15 April 2004 (2004-04-15) the whole document	1-14
A	US 2003/168859 A1 (WATTS JOHN DAWSON [US]) 11 September 2003 (2003-09-11) the whole document	1-14
A	US 2011/011646 A1 (GIROUX RICHARD L [US] ET AL) 20 January 2011 (2011-01-20) the whole document	1-14
	----- -/--	

Further documents are listed in the continuation of Box C.

See patent family annex.

* Special categories of cited documents :

<p>"A" document defining the general state of the art which is not considered to be of particular relevance</p> <p>"E" earlier application or patent but published on or after the international filing date</p> <p>"L" document which may throw doubts on priority claim(s) or which is cited to establish the publication date of another citation or other special reason (as specified)</p> <p>"O" document referring to an oral disclosure, use, exhibition or other means</p> <p>"P" document published prior to the international filing date but later than the priority date claimed</p>	<p>"T" later document published after the international filing date or priority date and not in conflict with the application but cited to understand the principle or theory underlying the invention</p> <p>"X" document of particular relevance; the claimed invention cannot be considered novel or cannot be considered to involve an inventive step when the document is taken alone</p> <p>"Y" document of particular relevance; the claimed invention cannot be considered to involve an inventive step when the document is combined with one or more other such documents, such combination being obvious to a person skilled in the art</p> <p>"&" document member of the same patent family</p>
---	---

Date of the actual completion of the international search 29 August 2016	Date of mailing of the international search report 07/09/2016
--	---

Name and mailing address of the ISA/ European Patent Office, P.B. 5818 Patentlaan 2 NL - 2280 HV Rijswijk Tel. (+31-70) 340-2040, Fax: (+31-70) 340-3016	Authorized officer Morrish, Susan
--	---

INTERNATIONAL SEARCH REPORT

International application No
PCT/EP2016/065522

C(Continuation). DOCUMENTS CONSIDERED TO BE RELEVANT		
Category*	Citation of document, with indication, where appropriate, of the relevant passages	Relevant to claim No.
A	US 2009/283322 A1 (DOVE NORVAL R [US]) 19 November 2009 (2009-11-19) the whole document	1-14
A	----- US 2004/108119 A1 (MAGUIRE PATRICK G [US] ET AL) 10 June 2004 (2004-06-10) the whole document -----	1-14

INTERNATIONAL SEARCH REPORT

Information on patent family members

International application No PCT/EP2016/065522

Patent document cited in search report	Publication date	Patent family member(s)	Publication date
US 2013319655	A1	05-12-2013	CA 2875509 A1 12-12-2013
			US 8561692 B1 22-10-2013
			US 2013319655 A1 05-12-2013
			WO 2013184714 A2 12-12-2013

US 2004069498	A1	15-04-2004	GB 2395501 A 26-05-2004
			US 2004069498 A1 15-04-2004

US 2003168859	A1	11-09-2003	AU 2003219985 A1 22-09-2003
			BR 0308131 A 22-03-2005
			CA 2477335 A1 18-09-2003
			CN 1639494 A 13-07-2005
			EP 1488153 A2 22-12-2004
			HK 1079838 A1 07-12-2007
			KR 20040093105 A 04-11-2004
			MX PA04008619 A 08-06-2005
			US 2003168859 A1 11-09-2003
			WO 03076837 A2 18-09-2003

US 2011011646	A1	20-01-2011	US 2011011646 A1 20-01-2011
			US 2012168228 A1 05-07-2012

US 2009283322	A1	19-11-2009	GB 2446114 A 30-07-2008
			US 2009283322 A1 19-11-2009
			WO 2008002534 A1 03-01-2008

US 2004108119	A1	10-06-2004	CA 2452238 A1 06-06-2004
			GB 2396676 A 30-06-2004
			US 2004108119 A1 10-06-2004
