

(19) World Intellectual Property
Organization
International Bureau



(43) International Publication Date
25 March 2004 (25.03.2004)

PCT

(10) International Publication Number
WO 2004/025077 A1

- (51) International Patent Classification⁷: E21B 41/00, 43/00, 43/14, 43/30
- (21) International Application Number: PCT/US2003/028138
- (22) International Filing Date: 9 September 2003 (09.09.2003)
- (25) Filing Language: English
- (26) Publication Language: English
- (30) Priority Data: 10/244,083 12 September 2002 (12.09.2002) US
- (71) Applicant: CDX GAS, L.L.C. [US/US]; 5485 Beltline Road, Suite 280, Dallas, TX 75240-7656 (US).
- (72) Inventor: ZUPANICK, Joseph, A.; Post Office Box 1797, Pineville, WV 24874 (US).
- (74) Agents: STALFORD, Terry, J. et al.; Baker Botts L.L.P., 2001 Ross Avenue, Suite 600, Dallas, TX 75201-2980 (US).
- (81) Designated States (*national*): AE, AG, AL, AM, AT, AU, AZ, BA, BB, BG, BR, BY, BZ, CA, CH, CN, CO, CR, CU, CZ, DE, DK, DM, DZ, EC, EE, EG, ES, FI, GB, GD, GE, GH, GM, HR, HU, ID, IL, IN, IS, JP, KE, KG, KP, KR, KZ, LC, LK, LR, LS, LT, LU, LV, MA, MD, MG, MK, MN, MW, MX, MZ, NI, NO, NZ, OM, PG, PH, PL, PT, RO, RU, SC, SD, SE, SG, SK, SL, SY, TJ, TM, TN, TR, TT, TZ, UA, UG, UZ, VC, VN, YU, ZA, ZM, ZW.
- (84) Designated States (*regional*): ARIPO patent (GH, GM, KE, LS, MW, MZ, SD, SL, SZ, TZ, UG, ZM, ZW), Eurasian patent (AM, AZ, BY, KG, KZ, MD, RU, TJ, TM), European patent (AT, BE, BG, CH, CY, CZ, DE, DK, EE, ES, FI, FR, GB, GR, HU, IE, IT, LU, MC, NL, PT, RO, SE, SI, SK, TR), OAPI patent (BF, BJ, CF, CG, CI, CM, GA, GN, GQ, GW, ML, MR, NE, SN, TD, TG).

[Continued on next page]

(54) Title: THREE-DIMENSIONAL WELL SYSTEM FOR ACCESSING SUBTERRANEAN ZONES

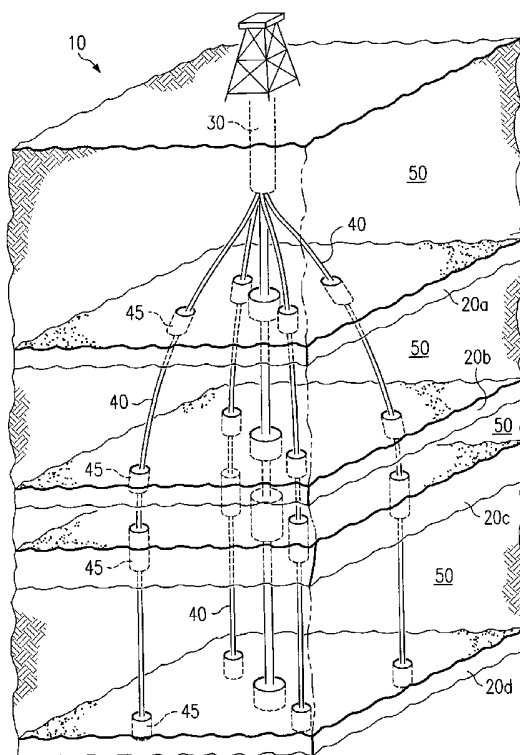

(57) Abstract: A drainage system for accessing multiple subterranean zones (20A, 20B, 20C) from the surface includes an entry well (30) extending from the surface. The system also includes two or more exterior drainage wells (40) extending from the entry well through the subterranean zones. The exterior drainage wells each extend outwardly and downwardly from the entry well for a first selected distance and then extend downwardly in a substantially vertical orientation for a second selected distance.

WO 2004/025077 A1



Declarations under Rule 4.17:

- *as to applicant's entitlement to apply for and be granted a patent (Rule 4.17(ii)) for all designations*
- *as to the applicant's entitlement to claim the priority of the earlier application (Rule 4.17(iii)) for all designations*

Published:

- *with international search report*

- *before the expiration of the time limit for amending the claims and to be republished in the event of receipt of amendments*

For two-letter codes and other abbreviations, refer to the "Guidance Notes on Codes and Abbreviations" appearing at the beginning of each regular issue of the PCT Gazette.

THREE-DIMENSIONAL WELL SYSTEM
FOR ACCESSING SUBTERRANEAN ZONES

TECHNICAL FIELD OF THE INVENTION

The present invention relates generally to systems and methods for the recovery of subterranean resources and, more particularly, to a three-dimensional well system for accessing subterranean zones.

BACKGROUND OF THE INVENTION

Subterranean deposits of coal often contain substantial quantities of entrained methane gas. Limited production and use of methane gas from coal deposits has occurred for many years. Substantial obstacles, however, have frustrated more extensive development and use of methane gas deposits in coal seams. The foremost problem in producing methane gas from coal seams is that while coal seams may extend over large areas of up to several thousand acres, the coal seams are not very thick, varying from a few inches to several meters thick. Thus, while the coal seams are often relatively near the surface, vertical wells drilled into the coal deposits for obtaining methane gas can only drain a fairly small radius around the coal deposits. Further, coal deposits may not be amenable to pressure fracturing and other methods often used for increasing methane gas production from rock formations. As a result, once the gas easily drained from a vertical well in a coal seam is produced, further production is limited in volume. Additionally, coal seams are often associated with subterranean water,

which typically must be drained from the coal seam in order to produce the methane.

SUMMARY OF THE INVENTION

5 The present invention provides a three-dimensional well system for accessing subterranean zones that substantially eliminates or reduces the disadvantages and problems associated with previous systems and methods. In particular, certain embodiments of the present invention provide a three-dimensional well system for
10 accessing subterranean zones for efficiently producing and removing entrained methane gas and water from multiple coal seams.

 In accordance with one embodiment of the present invention, a drainage system for accessing multiple
15 subterranean zones from the surface includes an entry well extending from the surface. The system also includes two or more exterior drainage wells extending from the entry well through the subterranean zones. The exterior drainage wells each extend outwardly and
20 downwardly from the entry well for a first selected distance and then extend downwardly in a substantially vertical orientation for a second selected distance.

 Embodiments of the present invention may provide one
25 or more technical advantages. These technical advantages may include providing a system and method for efficiently accessing one or more subterranean zones from the surface. Such embodiments provide for uniform drainage of fluids or other materials from these subterranean
30 zones using a single surface well. Furthermore, embodiments of the present invention may be useful for extracting fluids from multiple thin sub-surface layers

(whose thickness makes formation of a horizontal drainage well and/or pattern in the layers inefficient or impossible). Fluids may also be injected into one or more subterranean zones using embodiments of the present invention.

Other technical advantages of the present invention will be readily apparent to one skilled in the art from the figures, descriptions, and claims included herein.

BRIEF DESCRIPTION OF THE DRAWINGS

For a more complete understanding of the present invention and its advantages, reference is now made to the following description taken in conjunction with the accompanying drawings, wherein like numerals represent like parts, in which:

FIGURE 1 illustrates an example three-dimensional drainage system in accordance with one embodiment of the present invention;

FIGURE 2 illustrates an example three-dimensional drainage system in accordance with another embodiment of the present invention;

FIGURE 3 illustrates a cross-section diagram of the example three-dimensional drainage system of FIGURE 2;

FIGURE 4 illustrates an entry well and an installed guide tube bundle;

FIGURE 5 illustrates an entry well and an installed guide tube bundle as drainage wells are about to be drilled;

FIGURE 6 illustrates an entry well and an installed guide tube bundle as a drainage well is being drilled;

FIGURE 7 illustrates the drilling of a drainage well from an entry well using a whipstock;

FIGURE 8 illustrates an example method of drilling and producing from an example three-dimensional drainage system; and

FIGURE 9 illustrates a nested configuration of multiple three-dimensional drainage systems.

DETAILED DESCRIPTION OF THE INVENTION

FIGURE 1 illustrates an example three-dimensional drainage system 10 for accessing multiple subterranean zones 20 from the surface. In the embodiment described below, subterranean zones 20 are coal seams; however, it will be understood that other subterranean formations can be similarly accessed using drainage system 10. Furthermore, although drainage system 10 is described as being used to remove and/or produce water, hydrocarbons and other fluids from zones 20, system 10 may also be used to treat minerals in zones 20 prior to mining operations, to inject or introduce fluids, gases, or other substances into zones 20, or for any other suitable purposes.

Drainage system 10 includes an entry well 30 and multiple drainage wells 40. Entry well 30 extends from a surface towards subterranean zones 20, and drainage wells 40 extend from near the terminus of entry well 30 through one or more of the subterranean zones 20. Drainage wells 40 may alternatively extend from any other suitable portion of entry well 30 or may extend directly from the surface. Entry well 30 is illustrated as being substantially vertical; however, it should be understood

that entry well 30 may be formed at any suitable angle relative to the surface.

One or more of the drainage wells 40 extend outwardly and downwardly from entry well 30 to form a three-dimensional drainage pattern that may be used to extract fluids from subterranean zones 20. Although the term "drainage well" is used, it should also be understood that these wells 40 may also be used to inject fluids into subterranean zones 20. One or more "exterior" drainage wells 40 are initially drilled at an angle away from entry well 30 (or the surface) to obtain a desired spacing of wells 40 for efficient drainage of fluids from zones 20. For example, wells 40 may be spaced apart from one another such that they are uniformly spaced. After extending at an angle away from entry well 30 to obtain the desired spacing, wells 40 may extend substantially downward to a desired depth. A "central" drainage well 40 may also extend directly downwardly from entry well 30. Wells 40 may pass through zones 20 at any appropriate points along the length of each well 40.

As is illustrated in the example system 10 of FIGURE 1, each well 40 extends downward from the surface and through multiple subterranean zones 20. In particular embodiments, zones 20 contain fluids under pressure, and these fluids tend to flow from their respective zone 20 into a well 40 passing through such a zone 20. A fluid may then flow down a well 40 and collect at the bottom of the well 40. The fluid may then be pumped to the surface. In addition or alternatively, depending on the type of fluid and the pressure in the formation, a fluid may flow from a zone 20 to a well 40, and then upwardly

to the surface. For example, coal seams 20 containing water and methane gas may be drained using wells 40. In such a case, the water may drain from a coal seam 20 and flow to the bottom of wells 40 and be pumped to the surface. While this water is being pumped, methane gas may flow from the coal seam 20 into wells 40 and then upwardly to the surface. As is the case with many coal seams, once a sufficient amount of water has been drained from a coal seam 20, the amount of methane gas flowing to the surface may increase significantly.

In certain types of subterranean zones 20, such as a zones 20 having low permeability, fluid is only able to effectively travel a short distance to a well 40. For example, in a low permeability coal seam 20, it may take a long period of time for water in the coal seam 20 to travel through the seam 20 to a single well drilled into the coal seam 20 from the surface. Therefore, it may also take a long time for the seam 20 to be sufficiently drained of water to produce methane gas efficiently (or such production may never happen). Therefore, it is desirable to drill multiple wells into a coal seam 20, so that water or other fluids in a particular portion of a coal seam or other zone 20 are relatively near to at least one well. In the past, this has meant drilling multiple vertical wells that each extend from a different surface location; however, this is generally an expensive and environmentally unfriendly process. System 10 eliminates the need to drill multiple wells from the surface, while still providing uniform access to zones 20 using multiple drainage wells 40. Furthermore, system 10 provides more uniform coverage and more efficient extraction (or injection) of fluids than hydraulic

fracturing, which has been used with limited success in the past to increase the drainage area of a well bore.

Typically, the greater the surface area of a well 40 that comes in contact with a zone 20, the greater the ability of fluids to flow from the zone 20 into the well 5 40. One way to increase the surface area of each well 40 that is drilled into and/or through a zone 20 is to create an enlarged cavity 45 from the well 40 in contact with the zone 20. By increasing this surface area, the number of gas-conveying cleats or other fluid-conveying 10 structures in a zone 20 that are intersected by a well 40 is increased. Therefore, each well 40 may have one or more associated cavities 45 at or near the intersection of the well 40 with a subterranean zone 20. Cavities 45 15 may be created using an underreaming tool or using any other suitable techniques.

In the example system 10, each well 40 is enlarged to form a cavity 45 where each well 40 intersects a zone 20. However, in other embodiments, some or all of wells 20 40 may not have cavities at one or more zones 20. For example, in a particular embodiment, a cavity 45 may only be formed at the bottom of each well 40. In such a location, a cavity 45 may also serve as a collection point or sump for fluids, such as water, which have 25 drained down a well 40 from zones 20 located above the cavity 45. In such embodiments, a pump inlet may be positioned in the cavity 45 at the bottom of each well 40 to collect the accumulated fluids. As an example only, a Moyno pump may be used.

30 In addition to or instead of cavities 45, hydraulic fracturing or "fracing" of zones 20 may be used to increase fluid flow from zones 20 into wells 40.

Hydraulic fracturing is used to create small cracks in a subsurface geologic formation, such as a subterranean zone 20, to allow fluids to move through the formation to a well 40.

5 As described above, system 10 may be used to extract fluids from multiple subterranean zones 20. These subterranean zones 20 may be separated by one or more layers 50 of materials that do not include hydrocarbons or other materials that are desired to be extracted
10 and/or that prevent the flow of such hydrocarbons or other materials between subterranean zones 20. Therefore, it is often necessary to drill a well to (or through) a subterranean zone 20 in order to extract fluids from that zone 20. As described above, this may
15 be done using multiple vertical surface wells. However, as described above, this requires extensive surface operations.

 The extraction of fluids may also be performed using a horizontal well and/or drainage pattern drilled through
20 a zone 20 and connected to a surface well to extract the fluids collected in the horizontal well and/or drainage pattern. However, although such a drainage pattern can be very effective, it is expensive to drill. Therefore, it may not be economical or possible to drill such a
25 pattern in each of multiple subterranean zones 20, especially when zones 20 are relatively thin.

 System 10, on the other hand, only requires a single surface location and can be used to economically extract fluids from multiple zones 20, even when those zones 20
30 are relatively thin. For example, although some coal formations may comprise a substantially solid layer of coal that is fifty to one hundred feet thick (and which

might be good candidates for a horizontal drainage pattern), other coal formations may be made up of many thin (such as a foot thick) layers or seams of coal spaced apart from one another. While it may not be economical to drill a horizontal drainage pattern in each of these thin layers, system 10 provides an efficient way to extract fluids from these layers. Although system 10 may not have the same amount of well surface area contact with a particular coal seam 20 as a horizontal drainage pattern, the use of multiple wells 40 drilled to or through a particular seam 20 (and possibly the use of cavities 45) provides sufficient contact with a seam 20 to enable sufficient extraction of fluid. Furthermore, it should be noted that system 10 may also be effective to extract fluids from thicker coal seams or other zones 20 as well.

FIGURE 2 illustrates another example three-dimensional drainage system 110 for accessing multiple subterranean zones 20 from the surface. System 110 is similar to system 10 described above in conjunction with FIGURE 1. Thus, system 110 includes an entry well 130, drainage wells 140 formed through subterranean zones 20, and cavities 145. However, unlike system 10, the exterior drainage wells 140 of system 110 do not terminate individually (like wells 40), but instead have a lower portion 142 that extends toward the central drainage well 140 and intersects a sump cavity 160 located in or below the deepest subterranean zone 20 being accessed. Therefore, fluids draining from zones 20 will drain to a common point for pumping to the surface. Thus, fluids only need to be pumped from sump cavity 160, instead of from the bottom of each drainage well 40 of

system 10. Sump cavity 160 may be created using an underreaming tool or using any other suitable techniques.

FIGURE 3 illustrates a cross-section diagram of example three-dimensional drainage system 110, taken along line 3-3 as indicated in FIGURE 2. This figure illustrates in further detail the intersection of drainage wells 140 with sump cavity 160. Furthermore, this figure illustrates a guide tube bundle 200 that may be used to aid in the drilling of drainage wells 140 (or drainage wells 40), as described below.

FIGURE 4 illustrates entry well 130 with a guide tube bundle 200 and an associated casing 210 installed in entry well 130. Guide tube bundle 200 may be positioned near the bottom of entry well 130 and used to direct a drill string in one of several particular orientations for the drilling of drainage wells 140. Guide tube bundle 200 comprises a set of twisted guide tubes 220 (which may be joint casings) and a casing collar 230, as illustrated, and is attached to casing 210. As described below, the twisting of joint casings 220 may be used to guide a drill string to a desired orientation. Although three guide tubes 220 are shown in the example embodiment, any appropriate number may be used. In particular embodiments, there is one guide tube 220 that corresponds to each drainage well 40 to be drilled.

Casing 210 may be any fresh water casing or other casing suitable for use in down-hole operations. Casing 210 and guide tube bundle 200 are inserted into entry well 130, and a cement retainer 240 is poured or otherwise installed around the casing inside entry well 130. Cement retainer 240 may be any mixture or substance

otherwise suitable to maintain casing 210 in the desired position with respect to entry well 130.

FIGURE 5 illustrates entry well 130 and guide tube bundle 200 as drainage wells 140 are about to be drilled. A drill string 300 is positioned to enter one of the guide tubes 220 of guide tube bundle 200. Drill string 300 may be successively directed into each guide tube 220 to drill a corresponding drainage well 40 from each guide tube 220. In order to keep drill string 300 relatively centered in entry well 130, a stabilizer 310 may be employed. Stabilizer 310 may be a ring and fin type stabilizer or any other stabilizer suitable to keep drill string 300 relatively centered. To keep stabilizer 310 at a desired depth in entry well 130, a stop ring 320 may be employed. Stop ring 320 may be constructed of rubber, metal, or any other suitable material. Drill string 300 may be inserted randomly into any of a plurality of guide tubes 220, or drill string 300 may be directed into a selected guide tube 220.

FIGURE 6 illustrates entry well 130 and guide tube bundle 200 as a drainage well 140 is being drilled. As is illustrated, the end of each guide tube 220 is oriented such that a drill string 300 inserted in the guide tube 220 will be directed by the guide tube in a direction off the vertical. This direction of orientation for each tube 220 may be configured to be the desired initial direction of each drainage well 140 from entry well 130. Once each drainage well 140 has been drilled a sufficient distance from entry well 130 in the direction dictated by the guide tube 220, directional drilling techniques may then be used to change the

direction of each drainage well 140 to a substantially vertical direction or any other desired direction.

It should be noted that although the use of a guide tube bundle 200 is described, this is merely an example and any suitable technique may be used to drill drainage wells 140 (or drainage wells 40). For example, a whipstock may alternatively be used to drill each drainage well 140 from entry well 130, and such a technique is included within the scope of the present invention. If a whipstock is used, entry well 130 may be of a smaller diameter than illustrated since a guide tube bundle does not need to be accommodated in entry well 130. FIGURE 7 illustrates the drilling of a first drainage well 140 from entry well 130 using a drill string 300 and a whipstock 330.

FIGURE 8 illustrates an example method of drilling and producing fluids or other resources using three-dimensional drainage system 110. The method begins at step 350 where entry well 130 is drilled. At step 355, a central drainage well 140 is drilled downward from entry well 130 using a drill string. At step 360, a sump cavity 160 is formed near the bottom of central drainage well 140 and a cavity 145 is formed at the intersection of central drainage well 140 and each subterranean zone 20. At step 365, a guide tube bundle 200 is installed into entry well 130.

At step 370, a drill string 300 is inserted through entry well 130 and one of the guide tubes 220 in the guide tube bundle 200. The drill string 300 is then used to drill an exterior drainage well 140 at step 375 (note that the exterior drainage well 140 may have a different diameter than central drainage well 140). As described

above, once the exterior drainage well 140 has been drilled an appropriate distance from entry well 130, drill string 130 may be maneuvered to drill drainage well 140 downward in a substantially vertical orientation through one or more subterranean zones 20 (although well 140 may pass through one or more subterranean zones 20 while non-vertical). Furthermore, in particular embodiments, wells 140 (or 40) may extend outward at an angle to the vertical. At step 380, drill string 300 is maneuvered such that exterior drainage well 140 turns towards central drainage well 140 and intersects sump cavity 160. Furthermore, a cavity 145 may be formed at the intersection of the exterior drainage well 140 and each subterranean zone 20 at step 382.

At decisional step 385, a determination is made whether additional exterior drainage wells 140 are desired. If additional drainage wells 140 are desired, the process returns to step 370 and repeats through step 380 for each additional drainage well 140. For each drainage well 140, drill string 300 is inserted into a different guide tube 220 so as to orient the drainage well 140 in a different direction than those already drilled. If no additional drainage wells 140 are desired, the process continues to step 390, where production equipment is installed. For example, if fluids are expected to drain from subterranean zones 20 to sump cavity 160, a pump may be installed in sump cavity 160 to raise the fluid to the surface. In addition or alternatively, equipment may be installed to collect gases rising up drainage wells 140 from subterranean zones 20. At step 395, the production equipment is used

to produce fluids from subterranean zones 20, and the method ends.

Although the steps have been described in a certain order, it will be understood that they may be performed in any other appropriate order. Furthermore, one or more steps may be omitted, or additional steps performed, as appropriate.

FIGURE 9 illustrates a nested configuration of multiple example three-dimensional drainage systems 410. Each drainage system 410 comprises seven drainage wells 440 arranged in a hexagonal arrangement (with one of the seven wells 440 being a central drainage well 410 drilled directly downward from an entry well 430). Since drainage wells 440 are located subsurface, their outermost portion (that which is substantially vertical) is indicated with an "x" in FIGURE 9. As an example only, each system 410 may be formed having a dimension d_1 of 1200 feet and a dimension d_2 of 800 feet. However, any other suitable dimensions may be used and this is merely an example.

As is illustrated, multiple systems 410 may be positioned in relationship to one another to maximize the drainage area of a subterranean formation covered by systems 410. Due to the number and orientation of drainage wells 440 in each system 410, each system 410 covers a roughly hexagonal drainage area. Accordingly, system 410 may be aligned or "nested", as illustrated, such that systems 410 form a roughly honeycomb-type alignment and provide uniform drainage of a subterranean formation.

Although "hexagonal" systems 410 are illustrated, may other appropriate shapes of three-dimensional

drainage systems may be formed and nested. For example, systems 10 and 110 form a square or rectangular shape that may be nested with other systems 10 or 110. Alternatively, any other polygonal shapes may be formed with any suitable number (even or odd) of drainage wells.

Although the present invention has been described with several embodiments, various changes and modifications may be suggested to one skilled in the art. It is intended that the present invention encompass such changes and modifications as fall within the scope of the appended claims.

WHAT IS CLAIMED IS:

1. A method for accessing a plurality, of subterranean zones from the surface, comprising:

forming an entry well from the surface; and

5 forming two or more exterior drainage wells from the entry well through the subterranean zones, wherein the exterior drainage wells each extend outwardly and downwardly from the entry well for a first selected distance and then extend downwardly in a substantially vertical orientation for a second selected distance.

2. The method of Claim 1, further comprising forming an enlarged cavity from one or more of the exterior drainage wells proximate the intersection of the one or more exterior drainage wells and one or more of the subterranean zones.

3. The method of Claim 1, further comprising drilling a central drainage well extending downwardly from the entry well in a substantially vertical orientation through the subterranean zones.

4. The method of Claim 3, wherein the central drainage well comprises a larger diameter than the exterior drainage wells.

5. The method of Claim 3, further comprising forming an enlarged cavity from the central drainage well and proximate a bottom of the central drainage well.

6. The method of Claim 5, further comprising forming the exterior drainage wells such that each

exterior drainage well extends inwardly towards the central drainage well for a selected third distance and intersects the enlarged cavity.

5 7. The method of Claim 5, further comprising:
 positioning a pump inlet in the enlarged cavity; and
 pumping fluids produced from one or more of the
subterranean zones from the enlarged cavity to the
surface.

10 8. The method of Claim 1, further comprising
forming a plurality of drainage systems each comprising
an entry well and two or more associated exterior
drainage wells, the drainage systems located in proximity
15 to one another such that they nest adjacent one another.

 9. The method of Claim 8, wherein each drainage
systems comprises six exterior drainage wells and covers
a substantially hexagonal area and wherein the drainage
20 systems nest together in a honeycomb pattern.

 10. The method of Claim 1, wherein the plurality of
subterranean zones comprise coal seams.

25 11. The method of Claim 10, wherein one or more of
the coal seams comprise a thickness that is too thin to
drill a horizontal drainage well in the coal seam.

 12. The method of Claim 1, further comprising:
30 positioning a pump inlet proximate a bottom of one
or more of the drainage wells; and

pumping fluids produced from one or more of the subterranean zones from the pump inlet to the surface.

5 13. The method of Claim 1, further comprising injecting fluids into one or more of the subterranean zones from the surface using the drainage wells.

10 14. The method of Claim 1, further comprising:
inserting a guide tube bundle into the entry well,
the guide tube bundle comprising two or more twisted
guide tubes; and
forming the exterior drainage wells from the entry well using the guide tubes.

15 15. The method of Claim 1, wherein the two or more exterior drainage wells are formed from the entry well using a whipstock.

16. A drainage system for accessing a plurality of subterranean zones from the surface, comprising:

an entry well extending from the surface; and

5 two or more exterior drainage wells extending from the entry well through the subterranean zones, wherein the exterior drainage wells each extend outwardly and downwardly from the entry well for a first selected distance and then extend downwardly in a substantially vertical orientation for a second selected distance.

10

17. The system of Claim 16, further comprising an enlarged cavity formed from one or more of the exterior drainage wells proximate the intersection of the one or more exterior drainage wells and one or more of the subterranean zones.

15

18. The system of Claim 16, further comprising a central drainage well extending downwardly from the entry well in a substantially vertical orientation through the subterranean zones.

20

19. The system of Claim 18, wherein the central drainage well comprises a larger diameter than the exterior drainage wells.

25

20. The system of Claim 18, further comprising an enlarged cavity formed from the central drainage well proximate a bottom of the central drainage well.

30

21. The system of Claim 20, wherein each exterior drainage well extends inwardly towards the central drainage well for a selected third distance and

intersects the enlarged cavity.

22. The system of Claim 20, further comprising a pump configured to pump fluids produced from one or more of the subterranean zones from the enlarged cavity to the surface.

23. The system of Claim 16, further comprising a plurality of drainage systems each comprising an entry well and two or more associated exterior drainage wells, the drainage systems located in proximity to one another such that they nest adjacent one another.

24. The system of Claim 23, wherein each drainage system comprises six exterior drainage wells and covers a substantially hexagonal area, and wherein the drainage systems nest together in a honeycomb pattern.

25. The system of Claim 16, wherein the plurality of subterranean zones comprise coal seams.

26. The system of Claim 25, wherein one or more of the coal seams comprises a thickness that is too thin to drill a horizontal drainage well in the coal seam.

27. The system of Claim 16, further comprising a pump configured to pump fluids produced from one or more of the subterranean zones from a bottom of one or more of the exterior drainage wells to the surface.

28. The system of Claim 16, further comprising a guide tube bundle positioned in the entry well, the guide

tube bundle comprising two or more twisted guide tubes, and wherein the exterior drainage wells are formed from the entry well using the guide tubes.

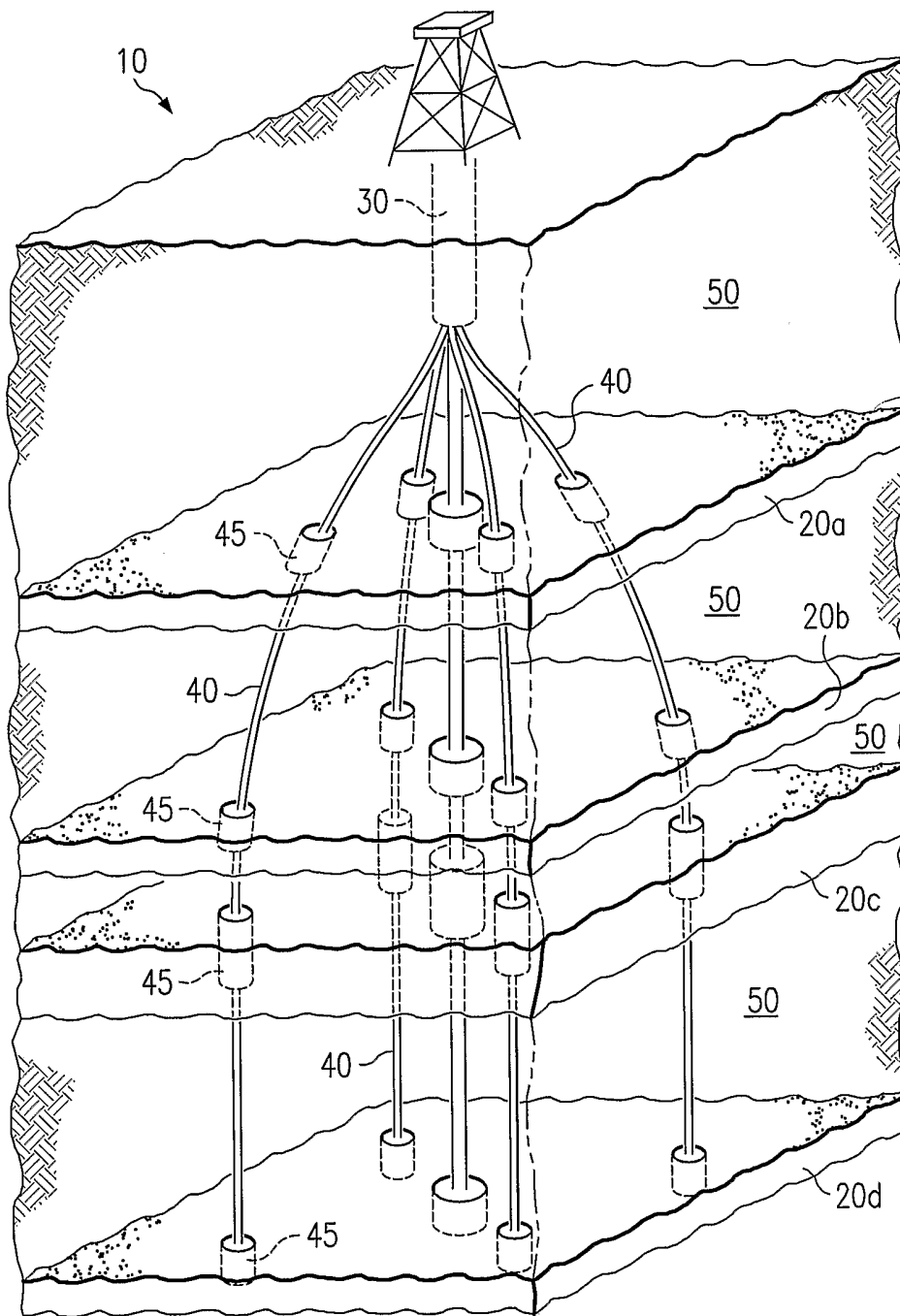

FIG. 1

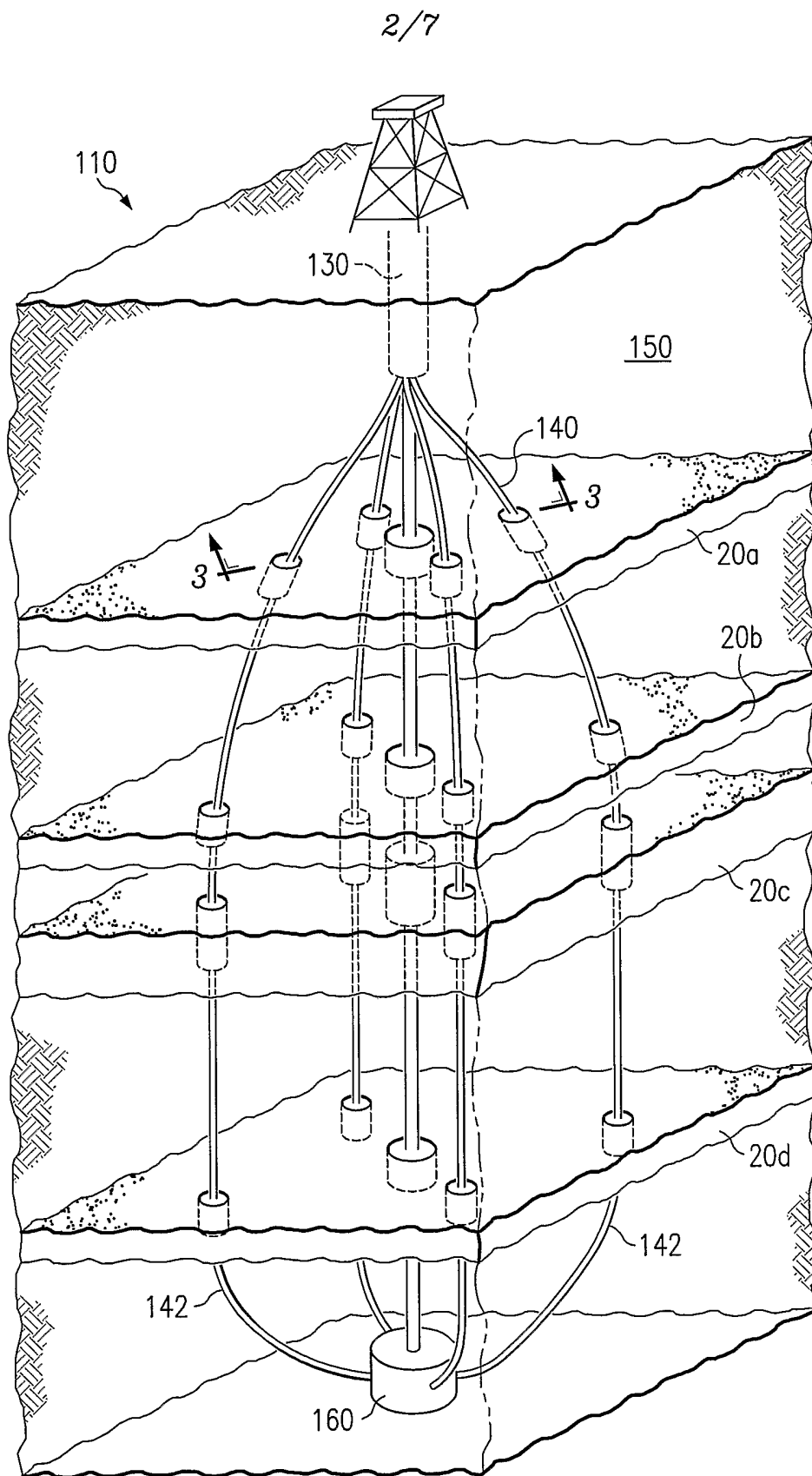

FIG. 2

3/7

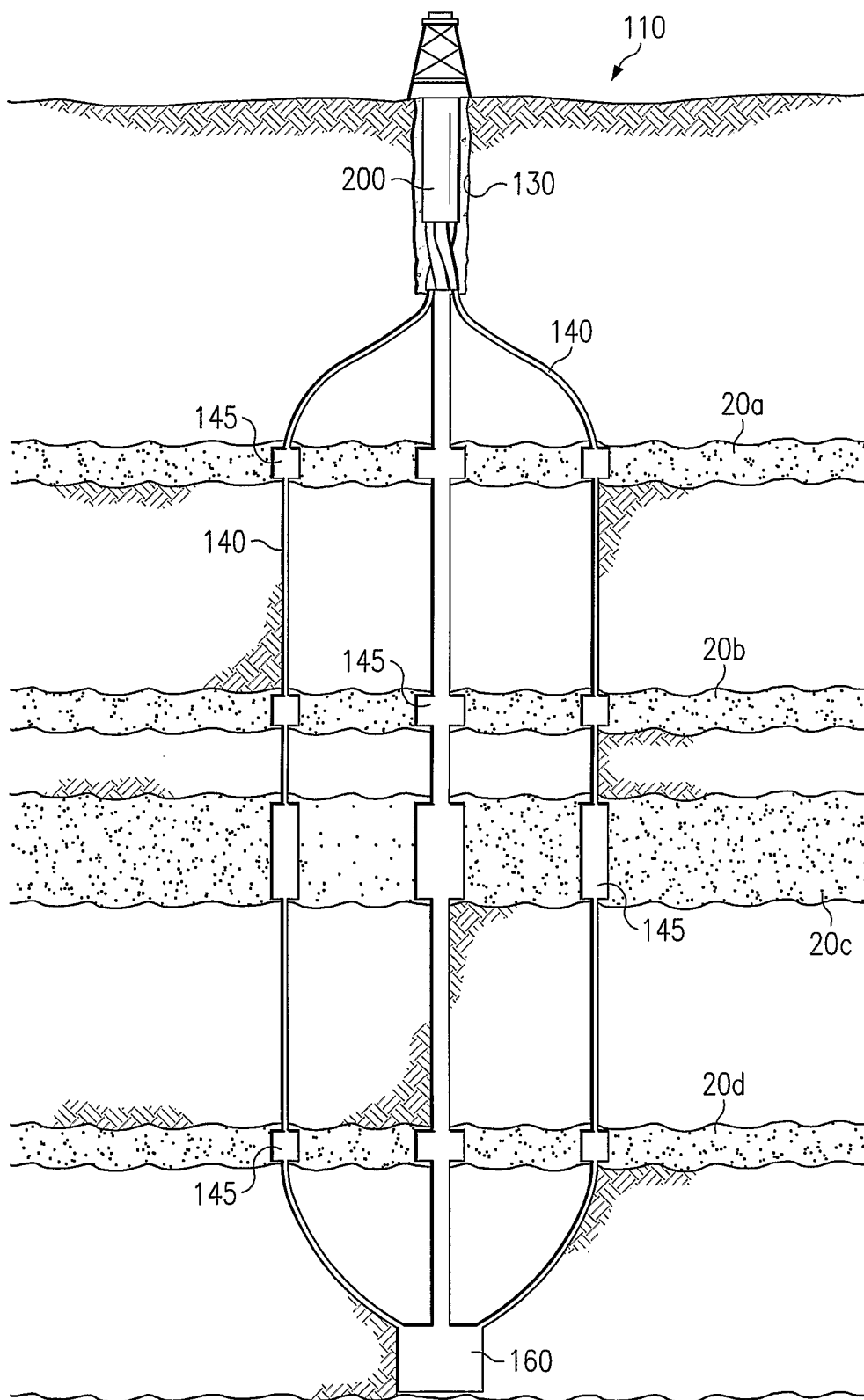

FIG. 3

FIG. 4

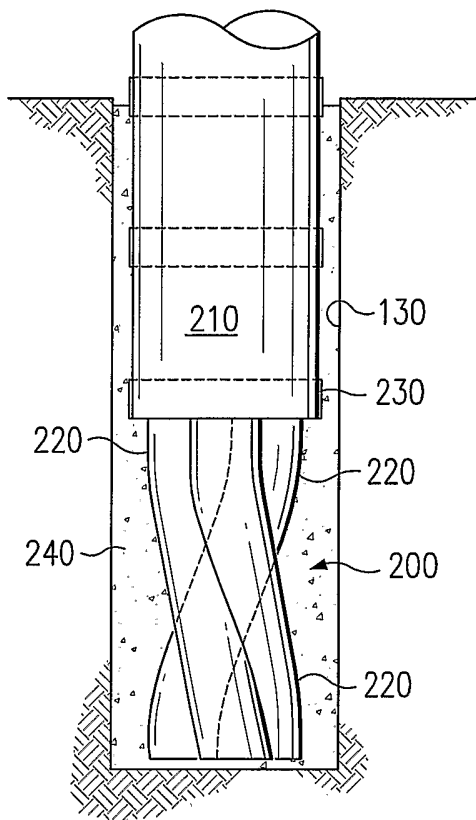

FIG. 5

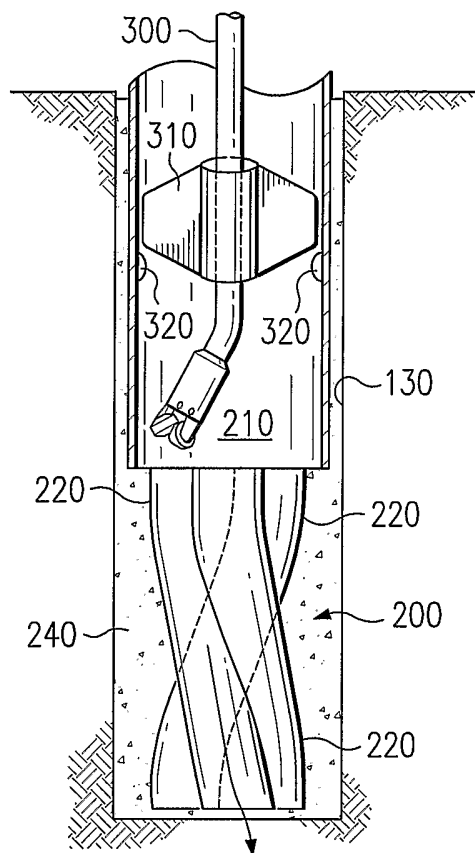
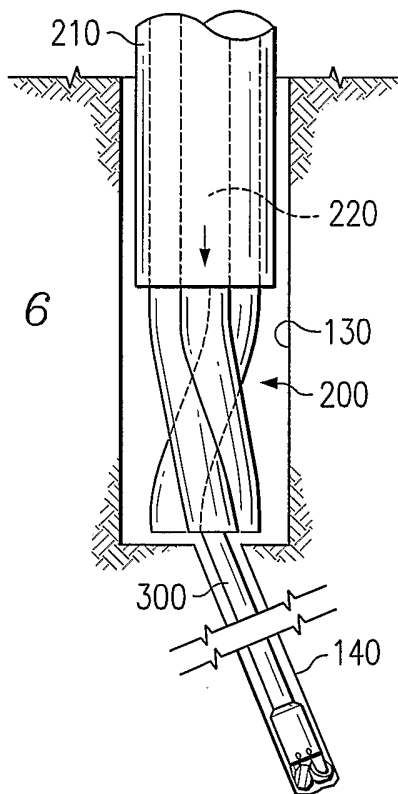

FIG. 6



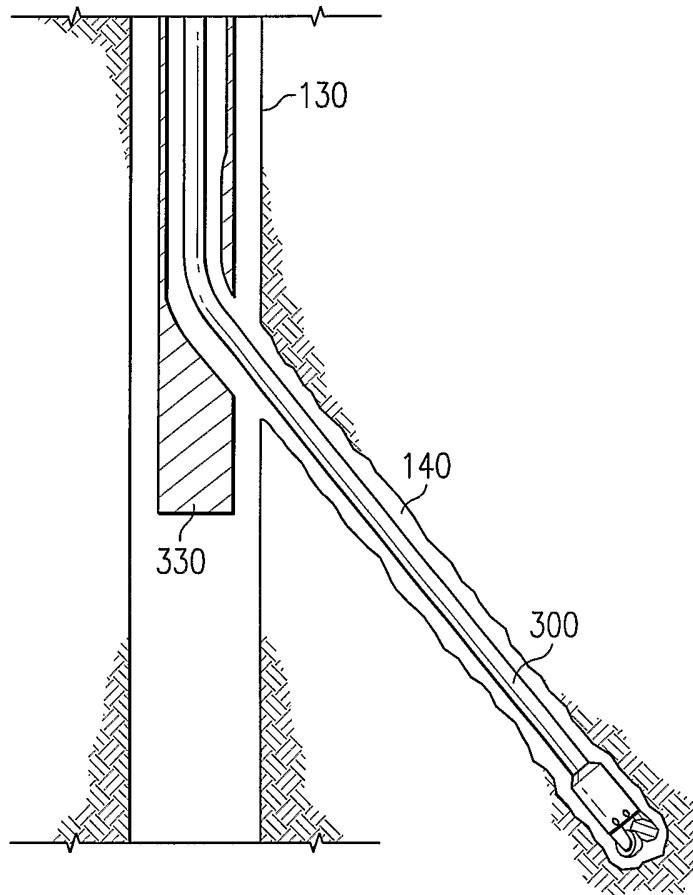

FIG. 7

6/7

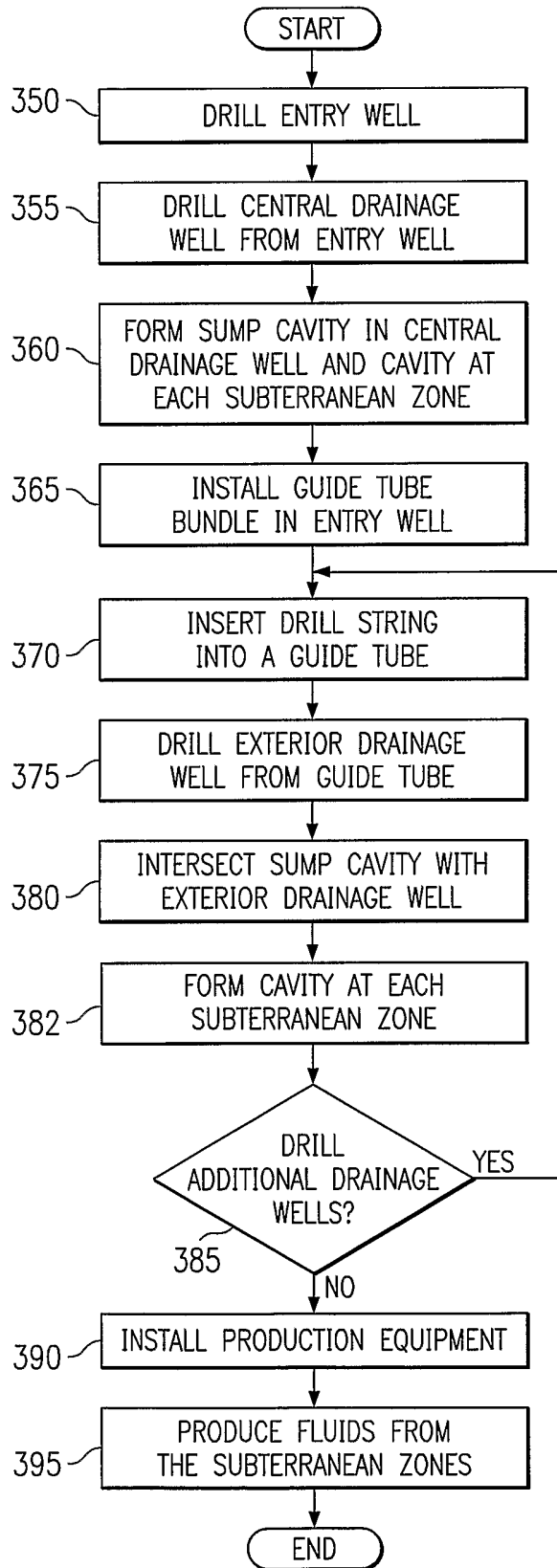

FIG. 8

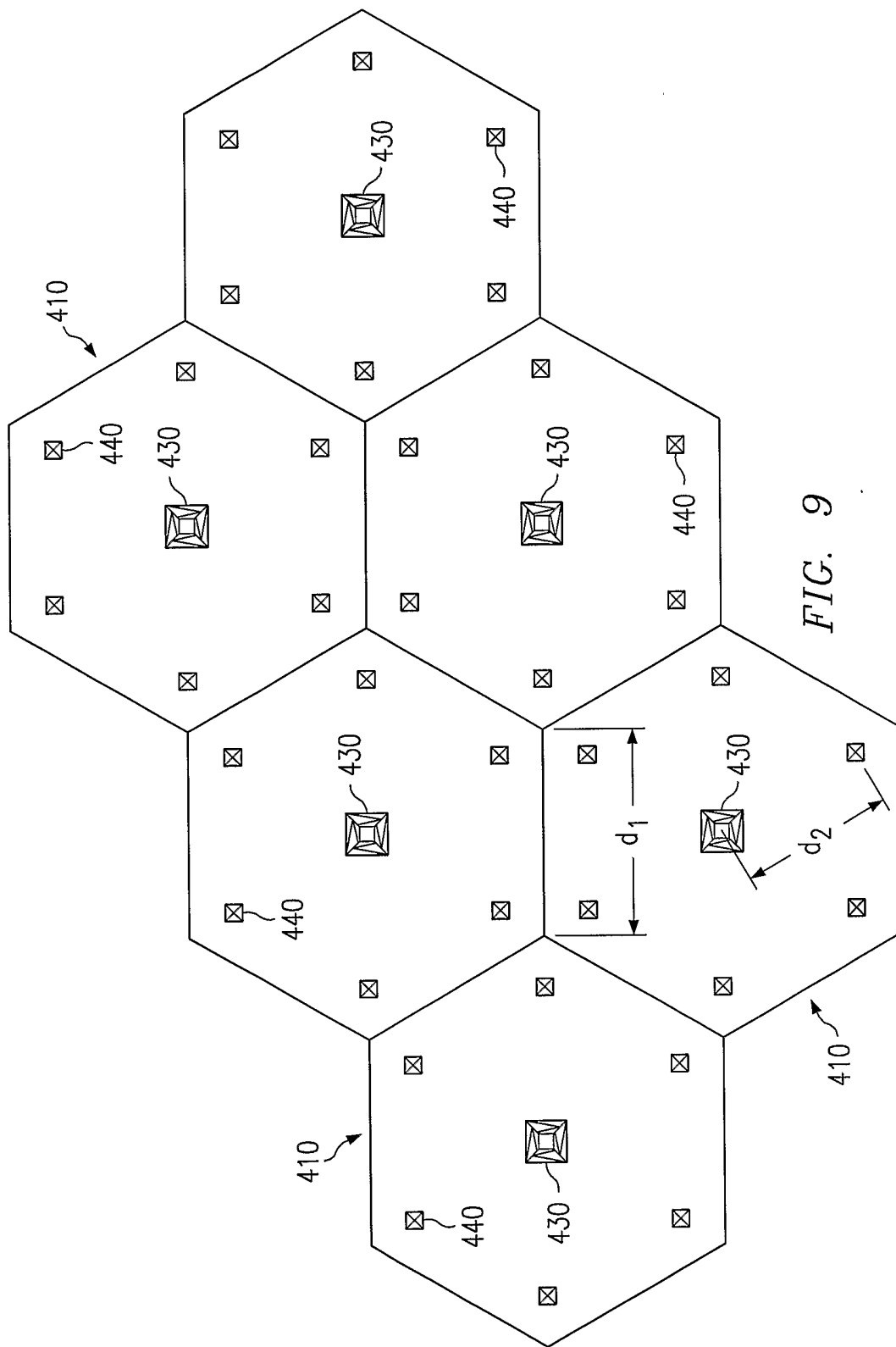

FIG. 9

INTERNATIONAL SEARCH REPORT

Internatic	lication No
PCT/US 03/28138	

A. CLASSIFICATION OF SUBJECT MATTER
 IPC 7 E21B41/00 E21B43/00 E21B43/14 E21B43/30

According to International Patent Classification (IPC) or to both national classification and IPC

B. FIELDS SEARCHED
 Minimum documentation searched (classification system followed by classification symbols)
 IPC 7 E21B

Documentation searched other than minimum documentation to the extent that such documents are included in the fields searched

Electronic data base consulted during the international search (name of data base and, where practical, search terms used)
 EPO-Internal

C. DOCUMENTS CONSIDERED TO BE RELEVANT

Category °	Citation of document, with indication, where appropriate, of the relevant passages	Relevant to claim No.
Y	US 2002/108746 A1 (ZUPANICK JOSEPH A ET AL) 15 August 2002 (2002-08-15) paragraph '0055! - paragraph '0085!; figures 6-11 The document discloses all features of claim 1 except that the drainage wells extend after a first distance in a vertical orientation. It is combined with W002061238 to debate inventive step. ---	1-28
Y	US 6 050 335 A (PARSONS LESLIE JAMES) 18 April 2000 (2000-04-18) claims 1-16; figure 2 The document discloses all features of claim 1 except that the drainage wells extend after a first distance in a vertical orientation. It is combined with W002061238 to debate inventive step. --- -/--	1-28

Further documents are listed in the continuation of box C. Patent family members are listed in annex.

° Special categories of cited documents :

<p>*A* document defining the general state of the art which is not considered to be of particular relevance</p> <p>*E* earlier document but published on or after the international filing date</p> <p>*L* document which may throw doubts on priority claim(s) or which is cited to establish the publication date of another citation or other special reason (as specified)</p> <p>*O* document referring to an oral disclosure, use, exhibition or other means</p> <p>*P* document published prior to the international filing date but later than the priority date claimed</p>	<p>*T* later document published after the international filing date or priority date and not in conflict with the application but cited to understand the principle or theory underlying the invention</p> <p>*X* document of particular relevance; the claimed invention cannot be considered novel or cannot be considered to involve an inventive step when the document is taken alone</p> <p>*Y* document of particular relevance; the claimed invention cannot be considered to involve an inventive step when the document is combined with one or more other such documents, such combination being obvious to a person skilled in the art.</p> <p>*&* document member of the same patent family</p>
--	--

Date of the actual completion of the international search 30 January 2004	Date of mailing of the international search report 09/02/2004
---	---

Name and mailing address of the ISA European Patent Office, P.B. 5818 Patentlaan 2 NL - 2280 HV Rijswijk Tel. (+31-70) 340-2040, Tx. 31 651 epo nl, Fax: (+31-70) 340-3016	Authorized officer Tompouloglou, C
--	--

INTERNATIONAL SEARCH REPORT

 Internat Application No
 PCT/US 03/28138

C.(Continuation) DOCUMENTS CONSIDERED TO BE RELEVANT		
Category *	Citation of document, with indication, where appropriate, of the relevant passages	Relevant to claim No.
Y	WO 02 061238 A (CDX GAS L L C) 8 August 2002 (2002-08-08) abstract; figure 6 See change from slant to vertical orientation in fig. 6 ----	1-28
Y	US 4 646 836 A (GOODHART MILTON E) 3 March 1987 (1987-03-03) column 18, line 9 - line 51 The document is considered separately from CH653741. ----	4-6, 19-21
Y	CH 653 741 A (ELEKTRA ENERGY AG) 15 January 1986 (1986-01-15) abstract; figure 1 The document is considered separately from US4646836 ----	5,6,20, 21
Y	WO 02 059455 A (CDX GAS L L C) 1 August 2002 (2002-08-01) abstract; figures 5,6 ----	9,24
Y	US 4 573 541 A (DI VINCENZO SERGE ET AL) 4 March 1986 (1986-03-04) column 3, line 11 - line 61 abstract -----	14,28

INTERNATIONAL SEARCH REPORT

Internat
plication No
PCT/US 03/28138

Patent document cited in search report		Publication date	Patent family member(s)	Publication date
US 2002108746	A1	15-08-2002	US 2002100616 A1	01-08-2002
			US 2002134546 A1	26-09-2002
			US 6357523 B1	19-03-2002
			US 6280000 B1	28-08-2001
			CA 2436059 A1	08-08-2002
			WO 02061233 A1	08-08-2002
			US 2002117297 A1	29-08-2002
			US 6679322 B1	20-01-2004
			US 2002096336 A1	25-07-2002
			US 2002148613 A1	17-10-2002
			US 2002148605 A1	17-10-2002
			US 6454000 B1	24-09-2002
			US 6598686 B1	29-07-2003
			US 2002148647 A1	17-10-2002
			US 2001015574 A1	23-08-2001
			US 2001010432 A1	02-08-2001
			AU 760896 B2	22-05-2003
			AU 3101800 A	13-06-2000
			CA 2350504 A1	02-06-2000
			CA 2441667 A1	02-06-2000
			CA 2441671 A1	02-06-2000
			CA 2441672 A1	02-06-2000
			CA 2447254 A1	02-06-2000
			CN 1333858 T	30-01-2002
			CZ 20011757 A3	12-02-2003
			EP 1316673 A2	04-06-2003
			EP 1131535 A2	12-09-2001
			ID 30391 A	29-11-2001
			NZ 512303 A	29-08-2003
			NZ 527146 A	28-11-2003
			NZ 528538 A	28-11-2003
			PL 348705 A1	03-06-2002
			WO 0031376 A2	02-06-2000
			ZA 200103917 A	14-01-2002
US 6050335	A	18-04-2000	CA 2252192 A1	29-12-1998
WO 02061238	A	08-08-2002	US 6662870 B1	16-12-2003
			CA 2436085 A1	08-08-2002
			WO 02061238 A1	08-08-2002
			US 2002189801 A1	19-12-2002
			US 2003217842 A1	27-11-2003
US 4646836	A	03-03-1987	US 4605076 A	12-08-1986
			US 4753485 A	28-06-1988
			GB 2162565 A , B	05-02-1986
			NO 853033 A , B,	04-02-1986
CH 653741	A	15-01-1986	CH 653741 A5	15-01-1986
WO 02059455	A	01-08-2002	US 6598686 B1	29-07-2003
			CA 2435221 A1	01-08-2002
			EP 1354124 A1	22-10-2003
			WO 02059455 A1	01-08-2002
US 4573541	A	04-03-1986	FR 2551491 A1	08-03-1985
			AU 559309 B2	05-03-1987
			AU 3255184 A	07-03-1985

INTERNATIONAL SEARCH REPORT

International Application No
PCT/US 03/28138

Patent document cited in search report	Publication date	Patent family member(s)	Publication date
US 4573541	A	CA 1220416 A1	14-04-1987
		DE 3462534 D1	09-04-1987
		EG 16681 A	30-06-1989
		EP 0136935 A1	10-04-1985
		ES 8505018 A1	16-07-1985
		JP 60073995 A	26-04-1985
		NO 843445 A ,B,	01-03-1985
		OA 7805 A	20-11-1986
