



(72) BARDY, GUST H., US

(71) CARDIAC INTELLIGENCE CORPORATION, US

(51) Int.Cl.<sup>7</sup> G06F 17/00, G06F 19/00

(30) 1999/11/16 (09/441,405) US

(54) COLLECTE ET ANALYSE AUTOMATISEES DE  
L'INFORMATION SUR LES SOINS AU PATIENT ET  
METHODE POUR ORDONNER ET PRIORISER DE  
MULTIPLES TROUBLES DE SANTE AFIN D'ETABLIR UN  
TROUBLE INDICATEUR

(54) AUTOMATED COLLECTION AND ANALYSIS PATIENT CARE  
SYSTEM AND METHOD FOR ORDERING AND  
PRIORITIZING MULTIPLE HEALTH DISORDERS TO  
IDENTIFY AN INDEX DISORDER

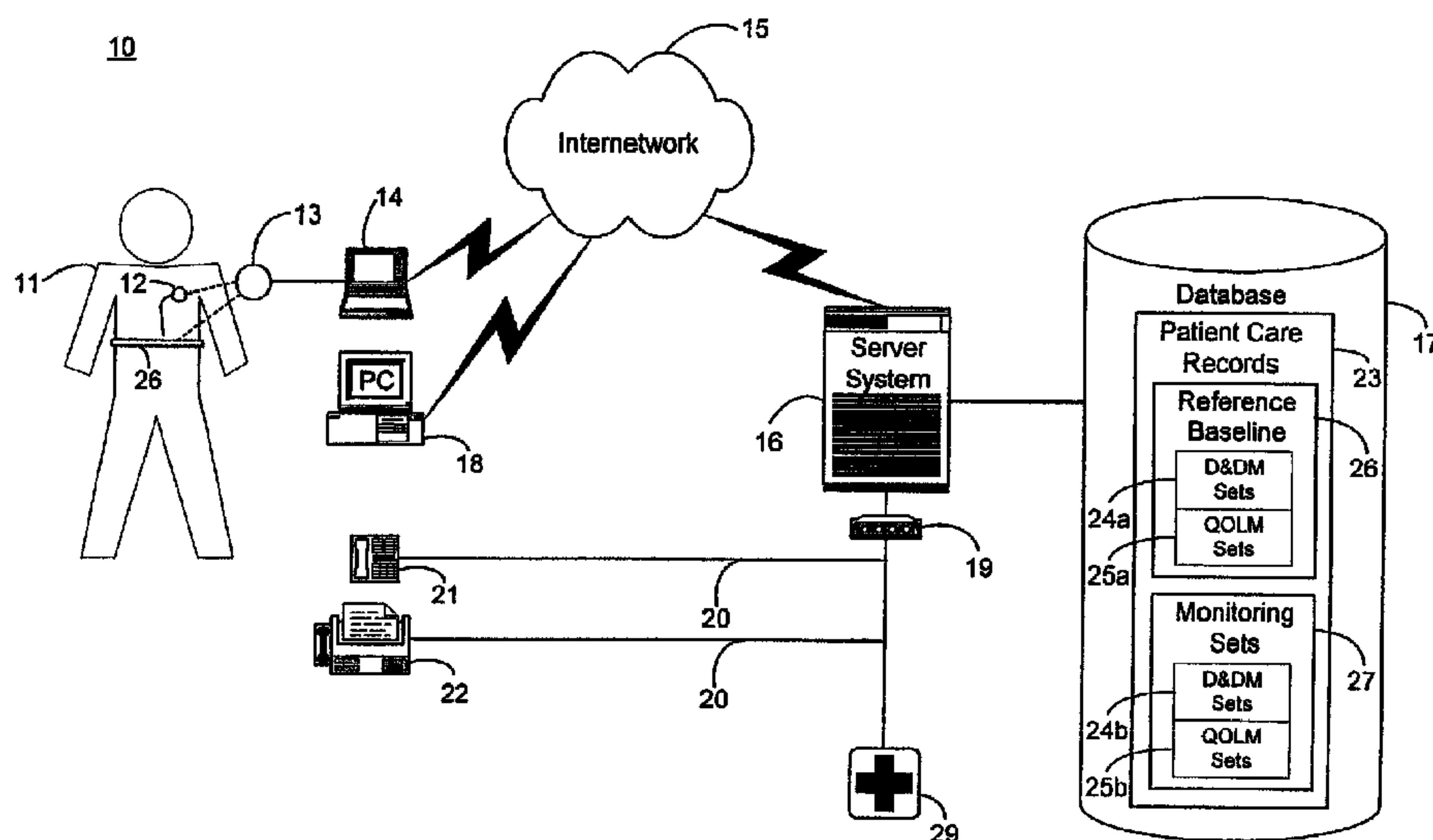

(57) An automated collection and analysis patient care system and method for ordering and prioritizing multiple health disorders to identify an index disorder is described. A plurality of monitoring sets are retrieved from a database. Each of the monitoring sets include stored measures relating to patient information recorded and derived on a substantially continuous basis. A patient status change is determined by comparing at least one stored measure from each of the monitoring sets to at least one other stored measure with both stored measures relating to the same type of patient information. Each patient status change is ordered in temporal sequence from least recent to most recent. A plurality of health disorder candidates categorized by quantifiable physiological measures of pathophysiologies indicative of each respective health disorder are evaluated and the health disorder candidate with the pathophysiology most closely matching those patient status changes which occurred least recently is identified.

**AUTOMATED COLLECTION AND ANALYSIS PATIENT CARE  
SYSTEM AND METHOD FOR ORDERING AND PRIORITIZING  
MULTIPLE HEALTH DISORDERS TO IDENTIFY AN INDEX  
DISORDER**

5

**Abstract**

An automated collection and analysis patient care system and method for ordering and prioritizing multiple health disorders to identify an index disorder is described. A plurality of monitoring sets are retrieved from a database. Each of the monitoring sets include stored measures relating to patient information recorded and derived on a substantially continuous basis. A patient status change is determined by comparing at least one stored measure from each of the monitoring sets to at least one other stored measure with both stored measures relating to the same type of patient information. Each patient status change is ordered in temporal sequence from least recent to most recent. A plurality of health disorder candidates categorized by quantifiable physiological measures of pathophysiologies indicative of each respective health disorder are evaluated and the health disorder candidate with the pathophysiology most closely matching those patient status changes which occurred least recently is identified.

5

10           **AUTOMATED COLLECTION AND ANALYSIS PATIENT CARE  
SYSTEM AND METHOD FOR ORDERING AND PRIORITIZING  
MULTIPLE HEALTH DISORDERS TO IDENTIFY AN INDEX  
DISORDER**

**Cross-Reference to Related Applications**

15           This patent application is related to commonly owned U.S. patent  
applications, Serial No. \_\_\_\_, entitled "Automated Collection And Analysis Patient  
Care System And Method For Diagnosing And Monitoring Congestive Heart  
Failure And Outcomes Thereof," pending, filed November 16, 1999; Serial No.  
\_\_\_\_, entitled "Automated Collection And Analysis Patient Care System And  
Method For Diagnosing And Monitoring Myocardial Ischemia And Outcomes  
Thereof," pending, filed November 16, 1999; Serial No. \_\_\_\_, entitled "Automated  
20           Collection And Analysis Patient Care System And Method For Diagnosing And  
Monitoring Respiratory Insufficiency And Outcomes Thereof," pending, filed  
November 16, 1999; and Serial No. \_\_\_\_, entitled "Automated Collection And  
Analysis Patient Care System And Method For Diagnosing And Monitoring The  
Outcomes Of Atrial Fibrillation," pending, filed November 16, 1999, the  
25           disclosures of which are incorporated herein by reference.

**Field of the Invention**

          The present invention relates in general to automated multiple near-  
simultaneous health disorder diagnosis and analysis, and, in particular, to an



automated collection and analysis patient care system and method for ordering and prioritizing multiple health disorders to identify an index disorder.

### **Background of the Invention**

5 The rising availability of networked digital communications means, particularly wide area networks (WANs), including public information internetworks such as the Internet, have made possible diverse opportunities for providing traditional storefront- or office-bound services through an automated and remote distributed system arrangement. For example, banking, stock trading, and even grocery shopping can now be performed on-line over the Internet.

10 However, some forms of services, especially health care services which include disease diagnosis and treatment, require detailed and personal knowledge of the consumer/patient. The physiological data that would allow assessment of a disease has traditionally been obtained through the physical presence of the individual at the physician's office or in the hospital.

15 Presently, important physiological measures can be recorded and collected for patients equipped with an external monitoring or therapeutic device, or via implantable device technologies, or recorded manually by the patient. If obtained frequently and regularly, these recorded physiological measures can provide a degree of disease detection and prevention heretofore unknown. For instance,

20 patients already suffering from some form of treatable heart disease often receive an implantable pulse generator (IPG), cardiovascular or heart failure monitor, therapeutic device, or similar external wearable device, with which rhythm and structural problems of the heart can be monitored and treated. These types of devices are useful for detecting physiological changes in patient conditions

25 through the retrieval and analysis of telemetered signals stored in an on-board, volatile memory. Typically, these devices can store more than thirty minutes of per heartbeat data recorded on a per heartbeat, binned average basis, or on a derived basis from which can be measured or derived, for example, atrial or ventricular electrical activity, minute ventilation, patient activity score, cardiac

30 output score, mixed venous oxygen score, cardiovascular pressure measures, and

the like. However, the proper analysis of retrieved telemetered signals requires detailed medical subspecialty knowledge in the area of heart disease, such as by cardiologists and cardiac electrophysiologists.

Alternatively, these telemetered signals can be remotely collected and  
5 analyzed using an automated patient care system. One such system is described in a related, commonly owned U.S. Patent application, Serial No. 09/324,894, filed June 3, 1999, pending, the disclosure of which is incorporated herein by reference. A medical device adapted to be implanted in an individual patient records telemetered signals that are then retrieved on a regular, periodic basis  
10 using an interrogator or similar interfacing device. The telemetered signals are downloaded via an internetwork onto a network server on a regular, e.g., daily, basis and stored as sets of collected measures in a database along with other patient care records. The information is then analyzed in an automated fashion and feedback, which includes a patient status indicator, is provided to the patient.

15 While such an automated system can serve as a valuable tool in providing remote patient care, an approach to systematically correlating and analyzing the raw collected telemetered signals, as well as manually collected physiological measures, through applied medical knowledge to accurately diagnose, order and prioritize multiple near-simultaneous health disorders, such as, by way of  
20 example, congestive heart failure, myocardial ischemia, respiratory insufficiency, and atrial fibrillation, is needed. As a case in point, a patient might develop pneumonia that in turn triggers the onset of myocardial ischemia that in turn leads to congestive heart failure that in turn causes the onset of atrial fibrillation that in turn exacerbates all three preceding conditions. The relative relationship of the  
25 onset and magnitude of each disease measure abnormality has direct bearing on the optimal course of therapy. Patients with one or more pre-existing diseases often present with a confusing array of problems that can be best sorted and addressed by analyzing the sequence of change in the various physiological measures monitored by the device.



One automated patient care system directed to a patient-specific monitoring function is described in U.S. Patent No. 5,113,869 ('869) to Nappholz et al. The '869 patent discloses an implantable, programmable electrocardiography (ECG) patient monitoring device that senses and analyzes ECG signals to detect ECG and physiological signal characteristics predictive of malignant cardiac arrhythmias. The monitoring device can communicate a warning signal to an external device when arrhythmias are predicted. However, the Nappholz device is limited to detecting ventricular tachycardias. Moreover, the ECG morphology of malignant cardiac tachycardias is well established and can be readily predicted using on-board signal detection techniques. The Nappholz device is patient specific and is unable to automatically take into consideration a broader patient or peer group history for reference to detect and consider the progression or improvement of cardiovascular disease. Additionally, the Nappholz device is unable to automatically self-reference multiple data points in time and cannot detect disease regression. Also, the Nappholz device must be implanted and cannot function as an external monitor. Finally, the Nappholz device is incapable of tracking the cardiovascular and cardiopulmonary consequences of any rhythm disorder.

Consequently, there is a need for an approach for remotely ordering and prioritizing multiple, related medical diseases and disorders using an automated patient collection and analysis patient care system. Preferably, such an approach would identify a primary or index disorder for diagnosis and treatment, while also aiding in the management of secondary disorders that arise as a consequence of the index event.

There is a further need for an automated, distributed system and method capable of providing medical health care services to remote patients via a distributed communications means, such as a WAN, including the Internet. Preferably, such a system and method should be capable of monitoring objective "hard" physiological measures and subjective "soft" quality of life and symptom

measures and correlating the two forms of patient health care data to order, prioritize and identify disorders and disease.

### **Summary of the Invention**

The present invention provides a system and method for remotely ordering  
5 and prioritizing multiple, near-simultaneous health disorders using an automated  
collection and analysis patient care system. The various physiological measures  
of individual patients are continuously monitored using implantable, external, or  
manual medical devices and the recorded physiological measures are downloaded  
on a substantially regular basis to a centralized server system. Derived measures  
10 are extrapolated from the recorded measures. As an adjunct to the device-  
recorded measures, the patients may regularly submit subjective, quality of life  
and symptom measures to the server system to assist identifying a change in  
health condition and to correlate with objective health care findings. Changes in  
patient status are determined by observing differences between the various  
15 recorded, derived and quality of life and symptom measures over time. Any  
changes in patient status are correlated to multiple disorder candidates having  
similar abnormalities in physiological measures for identification of a primary  
index disorder candidate.

An embodiment of the present invention is an automated collection and  
20 analysis patient care system and method for ordering and prioritizing multiple  
health disorders to identify an index disorder. A plurality of monitoring sets are  
retrieved from a database. Each of the monitoring sets include stored measures  
relating to patient information recorded and derived on a substantially continuous  
basis. A patient status change is determined by comparing at least one stored  
25 measure from each of the monitoring sets to at least one other stored measure with  
both stored measures relating to the same type of patient information. Each  
patient status change is ordered in temporal sequence from least recent to most  
recent. A plurality of health disorder candidates categorized by quantifiable  
physiological measures of pathophysiologies indicative of each respective health  
30 disorder are evaluated and the health disorder candidate with the pathophysiology



most closely matching those patient status changes which occurred least recently is identified as the index disorder, that is, the inciting disorder.

The present invention provides a capability to detect and track subtle trends and incremental changes in recorded patient medical information for automated multiple near-simultaneous health disorder diagnosis and analysis. When coupled with an enrollment in a remote patient monitoring service having the capability to remotely and continuously collect and analyze external or implantable medical device measures, automated multiple health disorder diagnosis and analysis ordering and prioritizing become feasible.

Another benefit is improved predictive accuracy from the outset of patient care when a reference baseline is incorporated into the automated diagnosis.

A further benefit is an expanded knowledge base created by expanding the methodologies applied to a single patient to include patient peer groups and the overall patient population. Collaterally, the information maintained in the database could also be utilized for the development of further predictive techniques and for medical research purposes.

Yet a further benefit is the ability to hone and improve the predictive techniques employed through a continual reassessment of patient therapy outcomes and morbidity rates.

Other benefits include an automated, expert system approach to the cross-referral, consideration, and potential finding or elimination of other diseases and health disorders with similar or related etiological indicators.

Still other embodiments of the present invention will become readily apparent to those skilled in the art from the following detailed description, wherein is described embodiments of the invention by way of illustrating the best mode contemplated for carrying out the invention. As will be realized, the invention is capable of other and different embodiments and its several details are capable of modifications in various obvious respects, all without departing from the spirit and the scope of the present invention. Accordingly, the drawings and



detailed description are to be regarded as illustrative in nature and not as restrictive.

### **Brief Description of the Drawings**

FIGURE 1 is a block diagram showing an automated collection and  
5 analysis patient care system for ordering and prioritizing multiple health disorders  
in accordance with the present invention;

FIGURE 2 is a database table showing, by way of example, a partial  
record view of device and derived measures set records for remote patient care  
stored as part of a patient care record in the database of the system of FIGURE 1;

10 FIGURE 3 is a database table showing, by way of example, a partial  
record view of quality of life and symptom measures set records for remote  
patient care stored as part of a patient care record in the database of the system of  
FIGURE 1;

FIGURE 4 is a database schema showing, by way of example, the  
15 organization of a symptomatic event ordering set record for remote patient care  
stored as part of a symptomatic event ordering set for use in the system of  
FIGURE 1;

FIGURE 5 is a block diagram showing the software modules of the server  
system of the system of FIGURE 1;

20 FIGURE 6 is a record view showing, by way of example, a set of partial  
patient care records stored in the database of the system of FIGURE 1;

FIGURE 7 is a Venn diagram showing, by way of example, peer group  
overlap between the partial patient care records of FIGURE 6;

FIGURES 8A-8B are flow diagrams showing a method for ordering and  
25 prioritizing multiple health disorders using an automated collection and analysis  
patient care system in accordance with the present invention

FIGURE 9 is a flow diagram showing the routine for retrieving reference  
baseline sets for use in the method of FIGURES 8A-8B;

30 FIGURE 10 is a flow diagram showing the routine for retrieving  
monitoring sets for use in the method of FIGURES 8A-8B;

FIGURE 11 is a flow diagram showing the routine for selecting a measure for use in the method of FIGURES 8A-8B;

FIGURES 12A-12B are flow diagrams showing the routine for evaluating multiple disorder candidates for use in the method of FIGURES 8A-8B; and

5 FIGURES 13A-13B are flow diagrams showing the routine for identifying disorder candidates for use in the method of FIGURES 8A-8B.

### **Detailed Description**

FIGURE 1 is a block diagram showing an automated collection and analysis patient care system 10 for ordering and prioritizing multiple health  
10 disorders in accordance with the present invention. An exemplary automated collection and analysis patient care system suitable for use with the present invention is disclosed in the related, commonly-owned U.S. Patent application, Serial No. 09/324,894, pending, filed June 3, 1999, the disclosure of which is incorporated herein by reference. Preferably, an individual patient 11 is a  
15 recipient of an implantable medical device 12, such as, by way of example, an IPG, cardiovascular or heart failure monitor, or therapeutic device, with a set of leads extending into his or her heart and electrodes implanted throughout the cardiopulmonary system. Alternatively, an external monitoring or therapeutic medical device 26, a subcutaneous monitor or device inserted into other organs, a  
20 cutaneous monitor, or even a manual physiological measurement device, such as an electrocardiogram or heart rate monitor, could be used. The implantable medical device 12 and external medical device 26 include circuitry for recording into a short-term, volatile memory telemetered signals stored for later retrieval, which become part of a set of device and derived measures, such as described  
25 below, by way of example, with reference to FIGURE 2. Exemplary implantable medical devices suitable for use in the present invention include the Discovery line of pacemakers, manufactured by Guidant Corporation, Indianapolis, Indiana, and the Gem line of ICDs, manufactured by Medtronic Corporation, Minneapolis, Minnesota.



The telemetered signals stored in the implantable medical device 12 are preferably retrieved upon the completion of an initial observation period and subsequently thereafter on a continuous, periodic (daily) basis, such as described in the related, commonly-owned U.S. Patent application, Serial No. 09/361,332, pending, filed July 26, 1999, the disclosure of which is incorporated herein by reference. A programmer 14, personal computer 18, or similar device for communicating with an implantable medical device 12 can be used to retrieve the telemetered signals. A magnetized reed switch (not shown) within the implantable medical device 12 closes in response to the placement of a wand 13 over the site of the implantable medical device 12. The programmer 14 sends programming or interrogating instructions to and retrieves stored telemetered signals from the implantable medical device 12 via RF signals exchanged through the wand 13. Similar communication means are used for accessing the external medical device 26. Once downloaded, the telemetered signals are sent via an internet network 15, such as the Internet, to a server system 16 which periodically receives and stores the telemetered signals as device measures in patient care records 23 in a database 17, as further described below, by way of example, with reference to FIGURE 2. An exemplary programmer 14 suitable for use in the present invention is the Model 2901 Programmer Recorder Monitor, manufactured by Guidant Corporation, Indianapolis, Indiana.

The patient 11 is remotely monitored by the server system 16 via the internet network 15 through the periodic receipt of the retrieved device measures from the implantable medical device 12 or external medical device 26. The patient care records 23 in the database 17 are organized into two identified sets of device measures: an optional reference baseline 26 recorded during an initial observation period and monitoring sets 27 recorded subsequently thereafter. The monitoring measures sets 27 are periodically analyzed and compared by the server system 16 to indicator thresholds 204 (shown in FIGURE 5 below) corresponding to quantifiable physiological measures of pathophysiologies indicative of multiple, near-simultaneous disorders, as further described below

with reference to FIGURE 5. As necessary, feedback is provided to the patient 11. By way of example, the feedback includes an electronic mail message automatically sent by the server system 16 over the internet 15 to a personal computer 18 (PC) situated for local access by the patient 11. Alternatively, the  
5 feedback can be sent through a telephone interface device 19 as an automated voice mail message to a telephone 21 or as an automated facsimile message to a facsimile machine 22, both also situated for local access by the patient 11. Moreover, simultaneous notifications can also be delivered to the patient's physician, hospital, or emergency medical services provider 29 using similar  
10 feedback means to deliver the information.

The server system 10 can consist of either a single computer system or a cooperatively networked or clustered set of computer systems. Each computer system is a general purpose, programmed digital computing device consisting of a  
15 central processing unit (CPU), random access memory (RAM), non-volatile secondary storage, such as a hard drive or CD ROM drive, network interfaces, and peripheral devices, including user interfacing means, such as a keyboard and display. Program code, including software programs, and data are loaded into the RAM for execution and processing by the CPU and results are generated for display, output, transmittal, or storage, as is known in the art.

20 The database 17 stores patient care records 23 for each individual patient to whom remote patient care is being provided. Each patient care record 23 contains normal patient identification and treatment profile information, as well as medical history, medications taken, height and weight, and other pertinent data (not shown). The patient care records 23 consist primarily of two sets of data:  
25 device and derived measures (D&DM) sets 24a, 24b and quality of life (QOL) and symptom measures sets 25a, 25b, the organization and contents of which are further described below with respect to FIGURES 2 and 3, respectively. The device and derived measures sets 24a, 24b and quality of life and symptom measures sets 25a, 25b can be further logically categorized into two potentially  
30 overlapping sets. The reference baseline 26 is a special set of device and derived



reference measures sets 24a and quality of life and symptom measures sets 25a recorded and determined during an initial observation period. Monitoring sets 27 are device and derived measures sets 24b and quality of life and symptom measures sets 25b recorded and determined thereafter on a regular, continuous  
5 basis. Other forms of database organization and contents are feasible.

The implantable medical device 12 and, in a more limited fashion, the external medical device 26, record patient medical information on a regular basis. The recorded patient information is downloaded and stored in the database 17 as part of a patient care record 23. Further patient information can be derived from  
10 the recorded patient information, as is known in the art. FIGURE 2 is a database table showing, by way of example, a partial record view 40 of device and derived measures set records 41-85 for remote patient care stored as part of a patient care record in the database 17 of the system of FIGURE 1. Each record 41-85 stores physiological measures, the time of day and a sequence number, non-exclusively.  
15 The physiological measures can include a snapshot of telemetered signals data which were recorded by the implantable medical device 12 or the external medical device 26, for instance, on per heartbeat, binned average or derived basis; measures derived from the recorded device measures; and manually collected information, such as obtained through a patient medical history interview or  
20 questionnaire. The time of day records the time and date at which the physiological measure was recorded. Finally, the sequence number indicates the order in which the physiological measures are to be processed. Other types of collected, recorded, combined, or derived measures are possible, as is known in the art.

25 The device and derived measures sets 24a, 24b (shown in FIGURE 1), along with quality of life and symptom measures sets 25a, 25b, as further described below with reference to FIGURE 3, are continuously and periodically received by the server system 16 as part of the on-going patient care monitoring and analysis function. These regularly collected data sets are collectively  
30 categorized as the monitoring sets 27 (shown in FIGURE 1). In addition, select

device and derived measures sets 24a and quality of life and symptom measures sets 25a can be designated as a reference baseline 26 at the outset of patient care to improve the accuracy and meaningfulness of the serial monitoring sets 27. Select patient information is collected, recorded, and derived during an initial  
5 period of observation or patient care, such as described in the related, commonly-owned U.S. Patent application, Serial No. 09/ 361,332, pending, filed July 26, 1999, the disclosure of which is incorporated herein by reference.

As an adjunct to remote patient care through the monitoring of measured physiological data via the implantable medical device 12 or external medical  
10 device 26, quality of life and symptom measures sets 25a can also be stored in the database 17 as part of the reference baseline 26, if used, and the monitoring sets 27. A quality of life measure is a semi-quantitative self-assessment of an individual patient's physical and emotional well being and a record of symptoms, such as provided by the Duke Activities Status Indicator. These scoring systems  
15 can be provided for use by the patient 11 on the personal computer 18 (shown in FIGURE 1) to record his or her quality of life scores for both initial and periodic download to the server system 16. FIGURE 3 is a database table showing, by way of example, a partial record view 95 of quality of life and symptom measures set records 96-111 for remote patient care stored as part of a patient care record in  
20 the database 17 of the system of FIGURE 1. Similar to the device and derived measures set records 41-85, each record 96-111 stores the quality of life (QOL) measure, the time of day and a sequence number, non-exclusively.

Other types of quality of life and symptom measures are possible, such as those indicated by responses to the Minnesota Living with Heart Failure  
25 Questionnaire described in E. Braunwald, ed., "Heart Disease—A Textbook of Cardiovascular Medicine," pp. 452-454, W.B. Saunders Co. (1997), the disclosure of which is incorporated herein by reference. Similarly, functional classifications based on the relationship between symptoms and the amount of effort required to provoke them can serve as quality of life and symptom measures, such as the New



York Heart Association (NYHA) classifications I, II, III and IV, also described in *Ibid.*

The patient may also add non-device quantitative measures, such as the six-minute walk distance, as complementary data to the device and derived  
5 measures sets 24a, 24b and the symptoms during the six-minute walk to quality of life and symptom measures sets 25a, 25b.

On a periodic basis, the patient information stored in the database 17 is evaluated and, if medically significant changes in patient wellness are detected and medical disorders are identified. The sequence of symptomatic events is  
10 crucial. FIGURE 4 is a database schema showing, by way of example, the organization of a symptomatic event ordering set record 120 for remote patient care stored as part of a symptomatic event ordering set 205 (shown in FIGURE 5 below) for use in the system of FIGURE 1. By way of example, the record 120 stores and categorizes the general symptomatic event markers for myocardial  
15 ischemia 121 into event marker sets: reduced exercise capacity 122, respiratory distress 123, and angina 124. In turn, each of the event marker sets 122-124 contain monitoring sets 125, 132, 138 and quality of life (QOL) sets 126, 133, 139, respectively. Finally, each respective monitoring set and quality of life set contains a set of individual symptomatic events which together form a set of  
20 related and linked dependent measures. Here, the monitoring set 125 for reduced exercise capacity 122 contains decreased cardiac output 127, decreased mixed venous oxygen score 128, and decreased patient activity score 129 and the quality of life set 126 contains exercise tolerance quality of life measure 130 and energy level quality of life measure 131. Each symptomatic event contains a sequence  
25 number (Seq Num) indicating the order in which the symptomatic event will be evaluated, preferably proceeding from highly indicative to least indicative. For example, reduced exercise capacity in congestive heart failure is characterized by decreased cardiac output, as opposed to, say, reduced exercise capacity in primary pulmonary insufficiency where cardiac output is likely to be normal. An absolute  
30 limit of cardiac output, indexed for weight, can therefore serve as an *a priori*

marker of congestive heart failure in the absence of intravascular volume depletion, i.e., low pulmonary artery diastolic pressure. Consequently, the markers of reduced exercise capacity in congestive heart failure order cardiac output as the indicator having the highest priority with a sequence number of "1."

5 Quality of life symptomatic events are similarly ordered.

FIGURE 5 is a block diagram showing the software modules of the server system 16 of the system 10 of FIGURE 1. Each module is a computer program written as source code in a conventional programming language, such as the C or Java programming languages, and is presented for execution by the CPU of the server system 16 as object or byte code, as is known in the art. The various  
10 implementations of the source code and object and byte codes can be held on a computer-readable storage medium or embodied on a transmission medium in a carrier wave. The server system 16 includes three primary software modules, database module 200, diagnostic module 201, and feedback module 203, which  
15 perform integrated functions as follows.

First, the database module 200 organizes the individual patient care records 23 stored in the database 17 (shown in FIGURE 1) and efficiently stores and accesses the reference baseline 26, monitoring sets 27, and patient care data maintained in those records. Any type of database organization could be utilized,  
20 including a flat file system, hierarchical database, relational database, or distributed database, such as provided by database vendors, such as Oracle Corporation, Redwood Shores, California.

Next, the diagnostic module 201 determines the ordering and prioritization of multiple near-simultaneous disorders to determine an index disorder 212, that  
25 is, the inciting disorder, based on the comparison and analysis of the data measures from the reference baseline 26 and monitoring sets 27. The diagnostic module includes four modules: comparison module 206, analysis module 207, quality of life module 208, and sequencing module 209. The comparison module 206 compares recorded and derived measures retrieved from the reference  
30 baseline 26, if used, and monitoring sets 27 to indicator thresholds 204. The



comparison module 206 also determines changes between recorded and derived measures retrieved from the reference baseline 26, if used, and monitoring sets 27 to determine the occurrence of a symptomatic event using the symptomatic event ordering set 205. The database 17 stores individual patient care records 23 for patients suffering from various health disorders and diseases for which they are receiving remote patient care. For purposes of comparison and analysis by the comparison module 206, these records can be categorized into peer groups containing the records for those patients suffering from similar disorders and diseases, as well as being viewed in reference to the overall patient population. The definition of the peer group can be progressively refined as the overall patient population grows. To illustrate, FIGURE 6 is a record view showing, by way of example, a set of partial patient care records stored in the database 17 for three patients, *Patient 1*, *Patient 2*, and *Patient 3*. For each patient, three sets of peer measures, *X*, *Y*, and *Z*, are shown. Each of the measures, *X*, *Y*, and *Z*, could be either collected or derived measures from the reference baseline 26, if used, and monitoring sets 27.

The same measures are organized into time-based sets with *Set 0* representing sibling measures made at a reference time  $t=0$ . Similarly, *Set n-2*, *Set n-1* and *Set n* each represent sibling measures made at later reference times  $t=n-2$ ,  $t=n-1$  and  $t=n$ , respectively. Thus, for a given patient, such as *Patient 1*, serial peer measures, such as peer measure  $X_0$  through  $X_n$ , represent the same type of patient information monitored over time. The combined peer measures for all patients can be categorized into a health disorder- or disease-matched peer group. The definition of disease-matched peer group is a progressive definition, refined over time as the number of monitored patients grows and the features of the peer group become increasingly well-matched and uniform. Measures representing different types of patient information, such as measures  $X_0$ ,  $Y_0$ , and  $Z_0$ , are sibling measures. These are measures which are also measured over time, but which might have medically significant meaning when compared to each other within a set for an individual patient.

The comparison module 206 performs two basic forms of comparison. First, individual measures for a given patient can be compared to other individual measures for that same patient (self-referencing). These comparisons might be peer-to-peer measures projected over time, for instance,  $X_n, X_{n-1}, X_{n-2}, \dots X_0$ , or sibling-to-sibling measures for a single snapshot, for instance,  $X_n, Y_n$ , and  $Z_n$ , or projected over time, for instance,  $X_n, Y_n, Z_n, X_{n-1}, Y_{n-1}, Z_{n-1}, X_{n-2}, Y_{n-2}, Z_{n-2}, \dots X_0, Y_0, Z_0$ . Second, individual measures for a given patient can be compared to other individual measures for a group of other patients sharing the same disorder- or disease-specific characteristics (peer group referencing) or to the patient population in general (population referencing). Again, these comparisons might be peer-to-peer measures projected over time, for instance,  $X_n, X_n', X_n'', X_{n-1}, X_{n-1}', X_{n-1}'', X_{n-2}, X_{n-2}', X_{n-2}'' \dots X_0, X_0', X_0''$ , or comparing the individual patient's measures to an average from the group. Similarly, these comparisons might be sibling-to-sibling measures for single snapshots, for instance,  $X_n, X_n', X_n'', Y_n, Y_n', Y_n'', Z_n, Z_n', Z_n''$ , or projected over time, for instance,  $X_n, X_n', X_n'', Y_n, Y_n', Y_n'', Z_n, Z_n', Z_n'', X_{n-1}, X_{n-1}', X_{n-1}'', Y_{n-1}, Y_{n-1}', Y_{n-1}'', Z_{n-1}, Z_{n-1}', Z_{n-1}'', X_{n-2}, X_{n-2}', X_{n-2}'', Y_{n-2}, Y_{n-2}', Y_{n-2}'', Z_{n-2}, Z_{n-2}', Z_{n-2}'' \dots X_0, X_0', X_0'', Y_0, Y_0', Y_0'',$  and  $Z_0, Z_0', Z_0''$ . Other forms of comparisons are feasible, including multiple disease diagnoses for diseases exhibiting similar physiological measures or which might be a secondary disease candidate.

FIGURE 7 is a Venn diagram showing, by way of example, peer group overlap between the partial patient care records 23 of FIGURE 1. Each patient care record 23 includes characteristics data 350, 351, 352, including personal traits, demographics, medical history, and related personal data, for patients 1, 2 and 3, respectively. For example, the characteristics data 350 for patient 1 might include personal traits which include gender and age, such as male and an age between 40-45; a demographic of resident of New York City; and a medical history consisting of anterior myocardial infraction, congestive heart failure and diabetes. Similarly, the characteristics data 351 for patient 2 might include identical personal traits, thereby resulting in partial overlap 353 of characteristics



data 350 and 351. Similar characteristics overlap 354, 355, 356 can exist between each respective patient. The overall patient population 357 would include the universe of all characteristics data. As the monitoring population grows, the number of patients with personal traits matching those of the monitored patient will grow, increasing the value of peer group referencing. Large peer groups, well matched across all monitored measures, will result in a well known natural history of disease and will allow for more accurate prediction of the clinical course of the patient being monitored. If the population of patients is relatively small, only some traits 356 will be uniformly present in any particular peer group. Eventually, peer groups, for instance, composed of 100 or more patients each, would evolve under conditions in which there would be complete overlap of substantially all salient data, thereby forming a powerful core reference group for any new patient being monitored with similar characters.

Referring back to FIGURE 5, the analysis module 207 orders any patient status changes resulting from differences between physiological measures and identifies an index disorder 212, as further described below with reference to FIGURES 8A-8B. Similarly, the quality of life module 208 compares quality of life and symptom measures set 25a, 25b from the reference baseline 26 and monitoring sets 27, the results of which are incorporated into the comparisons performed by the analysis module 13, in part, to either refute or support the findings based on physiological "hard" data. The sequencing module 209 prioritizes patient changes in accordance with pre-defined orderings, if used, or as modified by quality of life and symptom measures.

Finally, the feedback module 203 provides automated feedback to the individual patient based, in part, on the patient status indicator 202 generated by the diagnostic module 201.

In addition, the feedback module 203 determines whether any changes to interventive measures are appropriate based on threshold stickiness ("hysteresis") 210. The threshold stickiness 210 can limit the diagnostic measures to provide a buffer against transient, non-trending and non-significant fluctuations in the

various collected and derived measures in favor of more certainty in diagnosis. As described above, the feedback could be by electronic mail or by automated voice mail or facsimile. The feedback can also include normalized voice feedback, such as described in the related, commonly-owned U.S. Patent application, Serial No. 09/361,777, pending, filed July 26, 1999, the disclosure of which is incorporated herein by reference.

In a further embodiment of the present invention, the feedback module 203 includes a patient query engine 211 which enables the individual patient 11 to interactively query the server system 16 regarding the diagnosis, therapeutic maneuvers, and treatment regimen. Similar patient query engines 211 can be found in interactive expert systems for diagnosing medical conditions. Using the personal computer 18 (shown in FIGURE 1), the patient can have an interactive dialogue with the automated server system 16, as well as human experts as necessary, to self assess his or her medical condition. Such expert systems are well known in the art, an example of which is the MYCIN expert system developed at Stanford University and described in Buchanan, B. & Shortliffe, E., "RULE-BASED EXPERT SYSTEMS. The MYCIN Experiments of the Stanford Heuristic Programming Project," Addison-Wesley (1984). The various forms of feedback described above help to increase the accuracy and specificity of the reporting of the quality of life and symptomatic measures.

FIGURES 8A-8B are flow diagrams showing a method for ordering and prioritizing multiple health disorders 220 to identify an index disorder 212 (shown in FIGURE 5) using an automated collection and analysis patient care system 10 in accordance with the present invention. A primary purpose of this method is to determine what happened first to sort through multiple near-simultaneously-occurring disorders. For example, congestive heart failure can lead to myocardial insufficiency and vice versa. Moreover, congestive heart failure can complicate preexisting borderline pulmonary insufficiency. Similarly, when individuals have borderline or sub-clinical congestive heart failure or myocardial ischemia, primary pulmonary insufficiency, for example, an exacerbation of chronic



bronchitis, can lead to fulminant congestive heart failure, myocardial ischemia, or both. Atrial fibrillation can complicate all of the above-noted disorders, either as a result of or as a precipitant of one of the foregoing disorders.

The sequence of the events resulting from changes in physiological  
 5 measures, as may be corroborated by quality of life and symptom measures, is crucial. In patients with more than one disease, certain physiological measures are the key to identifying the index disorder; however, these same physiological measures might not be uniquely abnormal to any particular disorder. Consequently, a diagnosis depending upon these particular non-diagnostic  
 10 physiological measures will be more dependent upon the ordering of changes or measure creep than the physiological measure value itself. For example, cardiac output 49 (shown in FIGURE 2) or its derivatives can decrease in congestive heart failure, myocardial ischemia, respiratory insufficiency, or atrial fibrillation. However, decreased cardiac output in myocardial ischemia would be preceded by  
 15 an abnormality of ST elevation (ST segment measures 77), T-wave inversion (T wave measures 79), troponin increase (serum troponin 74), wall motion abnormality onset (left ventricular wall motion changes 58), increased coronary sinus lactate production 53, and possibly QRS widening (as a marker of myocardial ischemia) (QRS measures 70).

20 Similarly, decreased cardiac output in respiratory insufficiency would be preceded by other physiological measures, which, although not as diagnostic as myocardial ischemia, can include, for example, elevation in respiratory rate 72, elevation in minute ventilation 60, elevation in tidal volume (derived from minute ventilation 60 and respiratory rate 72), increase in transthoracic impedance 81  
 25 consistent with increased aeration of the lungs, decrease in QT interval 71 (or other surrogate for increase in temperature), spikes in the activity sensor 63 or pulmonary artery pressures 66,68 as markers of cough 103, decrease in arterial partial pressure of oxygen 43, and decreases in arterial partial pressure of carbon dioxide 42 in probable association with low or normal pulmonary artery diastolic  
 30 pressure 67. Once pulmonary insufficiency onsets, the subsequent fall in arterial

oxygen pressure may be enough to trigger myocardial ischemia, in the case of a patient with borderline coronary artery disease, or to trigger congestive heart failure, in the case of a patient with borderline left ventricular dysfunction. However, these disorders would be identified as secondary disorders with the aid  
5 of the present invention.

Note that the foregoing interrelationships between the respective physiological measures for diagnosing and treating congestive heart failure, myocardial ischemia, respiratory insufficiency and atrial fibrillation are merely illustrative and not exhaustive. Moreover, other heretofore unidentified disorders  
10 can also share such interrelationships, as is known in the art, to cover, non-specified disorder diagnostics, such as for diabetes, hypertension, sleep-apnea, stroke, anemia, and so forth.

Thus, the method begins by retrieving the reference baseline 26 (block 221) and monitoring sets 27 (block 222) from the database 17, as further  
15 described below with reference to FIGURES 9 and 10, respectively. Each measure in the device and derived measures sets 24a, 24b (shown in FIGURE 1) and quality of life and symptom measures sets 25a, 25b, if used, is iteratively processed (blocks 223-227). These measures are obtained from the monitoring sets 27 and, again if used, the reference baseline 26. During each iteration loop, a  
20 measure is selected (block 224), as further described below with reference to FIGURE 11. If the measure has changed (block 225), the timing and magnitude of the change is determined and logged (block 226). Iterative processing (blocks 223-227) continues until all measures have been selected at which time any changes are ordered in temporal sequence (block 228) from least recent to most  
25 recent. Next, multiple disorder candidates are evaluated (block 229) and the most closely matching disorder candidates, including a primary or index disorder and any secondary disorders, are identified (block 230), as further described below respectively in FIGURES 12A-12B and 13A-13B. A patient status indicator 202 for any identified disorders, including the primary or index disorder 212 (shown  
30 in FIGURE 5), is provided (block 231) to the patient regarding physical well-



being, disease prognosis, including any determinations of disease onset, progression, regression, or status quo, and other pertinent medical and general information of potential interest to the patient.

5 Finally, in a further embodiment, if the patient submits a query to the server system 16 (block 232), the patient query is interactively processed by the patient query engine (block 233). Similarly, if the server elects to query the patient (block 234), the server query is interactively processed by the server query engine (block 235). The method then terminates if no further patient or server queries are submitted.

10 In the described embodiment, both the time at which a change occurred and the relative magnitude of the change are utilized for indexing the diagnosis. In addition, related measures are linked into dependent sets of measures, preferably by disorder and principal symptom findings (e.g., as shown in FIGURE 4), such that any change in one measure will automatically result in the  
15 examination of the timing and magnitude in any changes in the related measures. For example, ST segment changes (measure 76 shown in FIGURE 2) can fluctuate slightly with or without severe consequences in patient condition. A 0.5 SD change in ST segment, for instance, is generally considered modest when not tied to other physiological measure changes. However, a 0.5 SD ST segment  
20 change followed by a massive left ventricular wall motion change 58 can indicate, for example, left anterior descending coronary artery occlusion. The magnitude of change therefore can help determine the primacy of the pertinent disorder and the timing and sequence of related changes can help categorize the clinical severity of the inciting event.

25 Also, an adjustable time window can be used to detect measure creep by widening the time period over which a change in physiological measure can be observed. For example, mean cardiac output 49 may appear unchanging over a short term period of observation, for instance, one week, but might actually be decreasing subtly from month-to-month marking an insidious, yet serious disease

process. The adjustable time window allows such subtle, trending changes to be detected.

Similarly, a clinically reasonable time limit can be placed on the adjustable time window as an upper bound. The length of the upper bound is disease specific. For example, atrial fibrillation preceded by congestive heart failure by 24 hours is correlative; however, atrial fibrillation preceded by congestive heart failure one year earlier will likely not be considered an inciting factor without more closely temporally linked changes. Similarly, congestive heart failure secondary to atrial fibrillation can occur more gradually than congestive heart failure secondary to myocardial ischemia. The upper bound therefore serves to limit the scope of the time period over which changes to physiological measures are observed and adjusted for disease-specific diagnostic purposes.

FIGURE 9 is a flow diagram showing the routine for retrieving reference baseline sets 221 for use in the method of FIGURES 8A-8B. The purpose of this routine is to retrieve the appropriate reference baseline sets 26, if used, from the database 17 based on the types of comparisons being performed. First, if the comparisons are self referencing with respect to the measures stored in the individual patient care record 23 (block 240), the reference device and derived measures set 24a and reference quality of life and symptom measures set 25a, if used, are retrieved for the individual patient from the database 17 (block 241). Next, if the comparisons are peer group referencing with respect to measures stored in the patient care records 23 for a health disorder- or disease-specific peer group (block 242), the reference device and derived measures set 24a and reference quality of life and symptom measures set 25a, if used, are retrieved from each patient care record 23 for the peer group from the database 17 (block 243). Minimum, maximum, averaged, standard deviation (SD), and trending data for each measure from the reference baseline 26 for the peer group is then calculated (block 244). Finally, if the comparisons are population referencing with respect to measures stored in the patient care records 23 for the overall



patient population (block 245), the reference device and derived measures set 24a and reference quality of life and symptom measures set 25a, if used, are retrieved from each patient care record 23 from the database 17 (block 246). Minimum, maximum, averaged, standard deviation, and trending data for each measure from the reference baseline 26 for the peer group is then calculated (block 247). The routine then returns.

FIGURE 10 is a flow diagram showing the routine for retrieving monitoring sets 222 for use in the method of FIGURES 8A-8B. The purpose of this routine is to retrieve the appropriate monitoring sets 27 from the database 17 based on the types of comparisons being performed. First, if the comparisons are self referencing with respect to the measures stored in the individual patient care record 23 (block 250), the device and derived measures set 24b and quality of life and symptom measures set 25b, if used, are retrieved for the individual patient from the database 17 (block 251). Next, if the comparisons are peer group referencing with respect to measures stored in the patient care records 23 for a health disorder- or disease-specific peer group (block 252), the device and derived measures set 24b and quality of life and symptom measures set 25b, if used, are retrieved from each patient care record 23 for the peer group from the database 17 (block 253). Minimum, maximum, averaged, standard deviation, and trending data for each measure from the monitoring sets 27 for the peer group is then calculated (block 254). Finally, if the comparisons are population referencing with respect to measures stored in the patient care records 23 for the overall patient population (block 255), the device and derived measures set 24b and quality of life and symptom measures set 25b, if used, are retrieved from each patient care record 23 from the database 17 (block 256). Minimum, maximum, averaged, standard deviation, and trending data for each measure from the monitoring sets 27 for the peer group is then calculated (block 257). The routine then returns.

FIGURE 11 is a flow diagram showing the routine for selecting a measure 224 for use in the method of FIGURES 8A-8B. The purpose of this routine is to

select a measure from the device and derived measures sets 24a, 24b or quality of life and symptom measures sets 25a, 25b in an appropriate order. Thus, if the measures are ordered in a pre-defined sequence (block 260), the next sequential measure is selected for comparison in the method of FIGURES 8A-8B (block 5 261). Otherwise, the next measure appearing in the respective measures set is selected (block 262). The routine then returns.

FIGURES 12A-12B are flow diagrams showing the routine for evaluating multiple disorder candidates 229 for use in the method of FIGURES 8A-8B. The purpose of this routine is to generate a log of findings based on comparisons of 10 patient status changes to the various pathophysiological markers characteristic of each of the multiple, near-simultaneous disorders. Quality of life and symptom measures can be used in two ways. First, changes in a quality of life and symptom measures can serve as a starting point in diagnosing a disorder. For instance, shortness of breath 93 (shown in FIGURE 3) can serve as a marker of 15 respiratory distress congestive heart failure. Second, quality of life and symptom measures can corroborate disorder findings. In the described embodiment, the use of quality of life and symptom measures as a diagnostic starting point is incorporated into the analysis by prioritizing the importance of related physiological measure changes based on the least recent quality of life measure 20 change. For example, if shortness of breath 93 followed the corresponding physiological changes for respiratory distress congestive heart failure, that is, decreased cardiac output 127 (shown in FIGURE 4), decreased mixed venous oxygen score 128, and decreased patient activity score 129, would be assigned a higher priority than the other physiological measures. Similarly, in the described 25 embodiment, certain physiological measures can also be assigned a higher priority independent of any changes to the quality of life and symptom measures.

Thus, if quality of life and symptom measures are included in the diagnostic process (block 270) and the related physiological measures are prioritized based on quality of life changes (block 271), the changes in 30 physiological measures are sorted according to the quality of life-assigned



priorities (block 272). Alternatively, if quality of life and symptom measures are not being used (block 270) or the changes in physiological measures are not assigned quality of life priorities (block 271), the physiological changes could still be independently prioritized (block 273). If so, the physiological measures are  
5 sorted according to the non-quality of life assigned-priorities (block 274).

Next, each of the multiple disorder candidates and each measure in their respective sets of physiological measures, including any linked measures, and, if used, quality of life and symptom measures, are iteratively processed in a pair of nested processing loops (blocks 275-284 and 277-282, respectively). Other forms  
10 of flow control are feasible, including recursive processing. Each disorder candidate is iteratively processed in the outer processing loop (blocks 275-284). During each outer processing loop, a disorder candidate is selected (block 276) and each of the physiological measures, and quality of life and symptom measures, if used, are iteratively processed in the inner processing loop (blocks  
15 277-282). Each measure is assigned a sequence number, such as shown, by way of example, in each symptomatic event ordering set records 121-152 (shown in FIGURE 4) for a principal symptom finding of the disorder candidate. The measures are evaluated in sequential order for timing and magnitude changes (block 278). If the measure is linked to other related measures (block 279), the  
20 related measures are also checked for timing and magnitude changes (block 280). Any matched pathophysiological findings are logged (block 281). The operations of evaluating and matching pathophysiological measures (box 283) for diagnosing congestive heart failure, myocardial infarction, respiratory distress, and atrial fibrillation are described in related, commonly-owned U.S. Patent applications,  
25 Serial No. \_\_\_\_, entitled "Automated Collection And Analysis Patient Care System And Method For Diagnosing And Monitoring Congestive Heart Failure And Outcomes Thereof," pending, filed November 16, 1999; Serial No. \_\_\_\_, entitled "Automated Collection And Analysis Patient Care System And Method For Diagnosing And Monitoring Myocardial Ischemia And Outcomes Thereof,"  
30 pending, filed November 16, 1999; Serial No. \_\_\_\_, entitled "Automated

Collection And Analysis Patient Care System And Method For Diagnosing And Monitoring Respiratory Distress And Outcomes Thereof," pending, filed November 16, 1999; and Serial No. \_\_\_\_, entitled "Automated Collection And Analysis Patient Care System And Method For Diagnosing And Monitoring The Outcomes Of Atrial Fibrillation," pending, filed November 16, 1999, the disclosures of which are incorporated herein by reference. Note the evaluation and matching of pathophysiological measures 283 can also encompass disease worsening and improvement.

Iterative processing of measures (blocks 277-282) continues until all pathophysiological measures of the disorder have been evaluated, whereupon the next disorder candidate is selected. Iterative processing of disorders (blocks 275-284) continues until all disorders have been selected, after which the routine returns.

FIGURES 13A-13B are flow diagrams showing the routine for identifying disorder candidates 230 for use in the method of FIGURES 8A-8B. The purpose of this routine is to identify a primary or index disorder 212 and any secondary disorder(s). At this stage, all changes in physiological measures and quality of life and symptom measures have been identified and any matches between the changes and the pathophysiological indicators of each near-simultaneous disorder have been logged. The findings must now be ordered and ranked. First, the matched findings are sorted into temporal sequence (block 290), preferably from least recent to most recent. Next, each of the findings and each of the disorder candidates are iteratively processed in a pair of nested processing loops (blocks 291-298 and 292-297, respectively). Other forms of flow control are feasible, including recursive processing. Each finding is iteratively processed in the outer processing loop (blocks 291-298) beginning with the least recent finding. For each finding, each disorder candidate is iteratively processed during each inner processing loop (blocks 292-297) to determine the relative strength of any match. If the disorder candidate has a pathophysiological indicator which matches the current finding (block 293), the disorder candidate is ranked above any other



disorder candidate not matching the current finding (block 294). This form of ranking ensures the disorder candidate with a pathophysiological indicator matching a least recent change in measure is considered ahead of other disorder candidates which may be secondary disorders. In addition, if the measure is

5 prioritized (block 295), that is, the measure is a member of a group of related linked measures which have also changed or is an *a priori* measure, the ranking of the disorder candidate is increased (block 296). Iterative processing of disorders (blocks 292-297) continues until all disorder candidates have been considered. Similarly, iterative processing of findings (blocks 291-298) continues until all

10 findings have been evaluated, whereupon the highest ranking disorder candidate is identified as the primary or index disorder 212 (shown in FIGURE 5) (block 299). If other disorders rank close to the primary or index disorder and similarly reflect a strong match to the set of findings, any secondary disorder(s) are likewise identified and temporally ranked (block 300). The routine then returns.

15 While the invention has been particularly shown and described as referenced to the embodiments thereof, those skilled in the art will understand that the foregoing and other changes in form and detail may be made therein without departing from the spirit and scope of the invention.

What is claimed is:

- 1           1.       An automated system for ordering and prioritizing multiple health  
2 disorders to identify an index disorder, comprising:  
3           a database storing a plurality of monitoring sets from a database which  
4 each comprise stored measures relating to patient information recorded and  
5 derived on a substantially continuous basis;  
6           a comparison module determining a patient status change by comparing at  
7 least one stored measure from each of the monitoring sets to at least one other  
8 stored measure with both stored measures relating to the same type of patient  
9 information;  
10          an analysis module ordering each patient status change in temporal  
11 sequence from least recent to most recent and evaluating a plurality of health  
12 disorder candidates categorized by quantifiable physiological measures of  
13 pathophysiologies indicative of each respective health disorder and identifying the  
14 health disorder candidate with the pathophysiology most closely matching those  
15 patient status changes which occurred substantially least recently as the index  
16 disorder.
- 1           2.       An automated system according to Claim 1, further comprising:  
2           an adjustable time window defined for each type of patient information;  
3 and  
4           the comparison module comparing the at least one stored measure to at  
5 least one other stored measure which was recorded within the adjustable time  
6 window.
- 1           3.       An automated system according to Claim 2, wherein the adjustable  
2 time window further comprises an upper bound relating to at least one of the  
3 multiple disorders.
- 1           4.       An automated system according to Claim 1, further comprising:



2 the analysis module identifying those health disorder candidates with  
3 pathophysiologies closely matching those patient status changes which occurred  
4 recently.

1 5. An automated system according to Claim 1, further comprising:  
2 a symptomatic event ordering set categorizing a plurality of related  
3 quantifiable physiological measures for one such health disorder; and  
4 the analysis module evaluating each such quantifiable physiological  
5 measure in the symptomatic event ordering set responsive to a change in at least  
6 one such quantifiable physiological measure.

1 6. An automated system according to Claim 1, further comprising:  
2 a database module periodically receiving a monitoring set for an  
3 individual patient, at least one stored measure in the monitoring set having been  
4 recorded by at least one of a medical device adapted to be implanted in an  
5 individual patient and an external medical device proximal to the individual  
6 patient when the device measures are recorded and storing the received  
7 monitoring set in the database as part of a patient care record for the individual  
8 patient.

1 7. An automated system according to Claim 1, further comprising:  
2 a sequencing module prioritizing the patient status changes in accordance  
3 with a pre-determined ordering; and  
4 the analysis module comparing those patient status changes having a  
5 higher priority which occurred least recently before the patient status changes  
6 having a lower priority.

1 8. An automated system according to Claim 1, further comprising:  
2 the comparison module determining a patient subjective change by  
3 comparing at least one stored quality of life measure to at least one other  
4 corresponding stored quality of life measure; and

5           the analysis module ordering each patient subjective change in temporal  
6 sequence from least recent to most recent.

1           9.       An automated system according to Claim 8, further comprising:  
2           the sequencing module prioritizing the patient status changes in  
3 accordance with a pre-determined ordering based on a substantially least recent  
4 patient subjective change.

1           10.      An automated system according to Claim 8, further comprising:  
2           the analysis module correlating the identified health disorder candidate  
3 with each patient subjective change.

1           11.      An automated system according to Claim 1, further comprising:  
2           a set of stickiness indicators for each type of patient information, each  
3 stickiness indicator corresponding to a temporal limit related to a program of  
4 patient diagnosis or treatment;  
5           the comparison module comparing a time span occurring between each  
6 patient status change for each stored measure to the stickiness indicator relating to  
7 the same type of patient information as the stored measure being compared; and  
8           the analysis module determining a revised program of patient diagnosis or  
9 treatment responsive to each patient status change occurring subsequent to a time  
10 span exceeding the stickiness indicator.

1           12.      An automated system according to Claim 1, further comprising:  
2           a database module retrieving the plurality of monitoring sets from one of a  
3 patient care record for an individual patient, a peer group, and a overall patient  
4 population.

1           13.      An automated system according to Claim 1, further comprising:  
2           the database further storing a reference baseline comprising stored  
3 measures which each relate to patient information stored during an initial time



4 period and comprise either medical device measures or derived measures  
5 calculable therefrom; and

6 a database module obtaining at least one of the at least one stored measure  
7 and the at least one other stored measure from the retrieved reference baseline.

1 14. An automated system according to Claim 1, wherein the plurality  
2 of health disorders comprise congestive heart failure, myocardial ischemia,  
3 respiratory insufficiency, and atrial fibrillation, further comprising:

4 the analysis module testing each patient status change against an indicator  
5 threshold corresponding to the same type of patient information as the recorded  
6 measures which were compared, the indicator threshold corresponding to a  
7 quantifiable physiological measure of a pathophysiology indicative of one of  
8 congestive heart failure, myocardial ischemia, respiratory insufficiency, and atrial  
9 fibrillation.

1 15. A method for ordering and prioritizing multiple health disorders to  
2 identify an index disorder for use in an automated collection and analysis patient  
3 care system, comprising:

4 retrieving a plurality of monitoring sets from a database which each  
5 comprise stored measures relating to patient information recorded and derived on  
6 a substantially continuous basis;

7 determining a patient status change by comparing at least one stored  
8 measure from each of the monitoring sets to at least one other stored measure with  
9 both stored measures relating to the same type of patient information;

10 ordering each patient status change in temporal sequence from least recent  
11 to most recent; and

12 evaluating a plurality of health disorder candidates categorized by  
13 quantifiable physiological measures of pathophysiologies indicative of each  
14 respective health disorder and identifying the health disorder candidate with the  
15 pathophysiology most closely matching those patient status changes which  
16 occurred substantially least recently as the index disorder.

1           16.     A method according to Claim 15, the operation of determining a  
2 patient status change further comprising:  
3           defining an adjustable time window for each type of patient information;  
4 and  
5           comparing the at least one stored measure to at least one other stored  
6 measure which was recorded within the adjustable time window.

1           17.     A method according to Claim 16, wherein the adjustable time  
2 window further comprises an upper bound relating to at least one of the multiple  
3 disorders.

1           18.     A method according to Claim 15, further comprising:  
2           identifying those health disorder candidates with pathophysiologies  
3 closely matching those patient status changes which occurred recently.

1           19.     A method according to Claim 15, further comprising:  
2           categorizing a plurality of related quantifiable physiological measures for  
3 one such health disorder into a symptomatic event ordering set; and  
4           evaluating each such quantifiable physiological measure in the  
5 symptomatic event ordering set responsive to a change in at least one such  
6 quantifiable physiological measure.

1           20.     A method according to Claim 15, further comprising:  
2           periodically receiving a monitoring set for an individual patient, at least  
3 one stored measure in the monitoring set having been recorded by at least one of a  
4 medical device adapted to be implanted in an individual patient and an external  
5 medical device proximal to the individual patient when the device measures are  
6 recorded; and  
7           storing the received monitoring set in the database as part of a patient care  
8 record for the individual patient.

1           21.     A method according to Claim 15, further comprising:



2 prioritizing the patient status changes in accordance with a pre-determined  
3 ordering; and

4 comparing those patient status changes having a higher priority which  
5 occurred least recently before the patient status changes having a lower priority.

1 22. A method according to Claim 15, further comprising:  
2 determining a patient subjective change by comparing at least one stored  
3 quality of life measure to at least one other corresponding stored quality of life  
4 measure; and  
5 ordering each patient subjective change in temporal sequence from least  
6 recent to most recent.

1 23. A method according to Claim 22, further comprising:  
2 prioritizing the patient status changes in accordance with a pre-determined  
3 ordering based on a substantially least recent patient subjective change.

1 24. A method according to Claim 22, further comprising:  
2 correlating the identified health disorder candidate with each patient  
3 subjective change.

1 25. A method according to Claim 15, further comprising:  
2 defining a set of stickiness indicators for each type of patient information,  
3 each stickiness indicator corresponding to a temporal limit related to a program of  
4 patient diagnosis or treatment;

5 comparing a time span occurring between each patient status change for  
6 each stored measure to the stickiness indicator relating to the same type of patient  
7 information as the stored measure being compared; and

8 determining a revised program of patient diagnosis or treatment  
9 responsive to each patient status change occurring subsequent to a time span  
10 exceeding the stickiness indicator.

1 26. A method according to Claim 15, further comprising:

2           retrieving the plurality of monitoring sets from one of a patient care record  
3           for an individual patient, a peer group, and a overall patient population.

1           27.     A method according to Claim 15, further comprising:  
2           retrieving a reference baseline comprising stored measures which each  
3           relate to patient information stored during an initial time period and comprise  
4           either medical device measures or derived measures calculable therefrom; and  
5           obtaining at least one of the at least one stored measure and the at least  
6           one other stored measure from the retrieved reference baseline.

1           28.     A method according to Claim 15, wherein the plurality of health  
2           disorders comprise congestive heart failure, myocardial ischemia, respiratory  
3           insufficiency, and atrial fibrillation, further comprising:  
4           testing each patient status change against an indicator threshold  
5           corresponding to the same type of patient information as the recorded measures  
6           which were compared, the indicator threshold corresponding to a quantifiable  
7           physiological measure of a pathophysiology indicative of one of congestive heart  
8           failure, myocardial ischemia, respiratory insufficiency, and atrial fibrillation.

1           29.     A computer-readable storage medium holding code for ordering  
2           and prioritizing multiple health disorders to identify an index disorder for use in  
3           an automated collection and analysis patient care system, comprising:  
4           retrieving a plurality of monitoring sets from a database which each  
5           comprise stored measures relating to patient information recorded and derived on  
6           a substantially continuous basis;  
7           determining a patient status change by comparing at least one stored  
8           measure from each of the monitoring sets to at least one other stored measure with  
9           both stored measures relating to the same type of patient information;  
10          ordering each patient status change in temporal sequence from least recent  
11          to most recent; and



12           evaluating a plurality of health disorder candidates categorized by  
13           quantifiable physiological measures of pathophysiologies indicative of each  
14           respective health disorder and identifying the health disorder candidate with the  
15           pathophysiology most closely matching those patient status changes which  
16           occurred substantially least recently as the index disorder.

1           30.     A storage medium according to Claim 29, the operation of  
2           determining a patient status change further comprising:  
3           defining an adjustable time window for each type of patient information;  
4           and  
5           comparing the at least one stored measure to at least one other stored  
6           measure which was recorded within the adjustable time window.

1           31.     A storage medium according to Claim 29, further comprising:  
2           identifying those health disorder candidates with pathophysiologies  
3           closely matching those patient status changes which occurred recently.

1           32.     A storage medium according to Claim 29, further comprising:  
2           categorizing a plurality of related quantifiable physiological measures for  
3           one such health disorder into a symptomatic event ordering set; and  
4           evaluating each such quantifiable physiological measure in the  
5           symptomatic event ordering set responsive to a change in at least one such  
6           quantifiable physiological measure.

1           33.     A storage medium according to Claim 29, further comprising:  
2           periodically receiving a monitoring set for an individual patient, at least  
3           one stored measure in the monitoring set having been recorded by at least one of a  
4           medical device adapted to be implanted in an individual patient and an external  
5           medical device proximal to the individual patient when the device measures are  
6           recorded; and  
7           storing the received monitoring set in the database as part of a patient care  
8           record for the individual patient.

1           34.    A storage medium according to Claim 29, further comprising:  
2            prioritizing the patient status changes in accordance with a pre-determined  
3 ordering; and  
4            comparing those patient status changes having a higher priority which  
5 occurred least recently before the patient status changes having a lower priority.

1           35.    A storage medium according to Claim 29, further comprising:  
2            determining a patient subjective change by comparing at least one stored  
3 quality of life measure to at least one other corresponding stored quality of life  
4 measure; and  
5            ordering each patient subjective change in temporal sequence from least  
6 recent to most recent.

1           36.    A storage medium according to Claim 35, further comprising:  
2            prioritizing the patient status changes in accordance with a pre-determined  
3 ordering based on a substantially least recent patient subjective change.

1           37.    A storage medium according to Claim 35, further comprising:  
2            correlating the identified health disorder candidate with each patient  
3 subjective change.

1           38.    A storage medium according to Claim 29, further comprising:  
2            defining a set of stickiness indicators for each type of patient information,  
3 each stickiness indicator corresponding to a temporal limit related to a program of  
4 patient diagnosis or treatment;  
5            comparing a time span occurring between each patient status change for  
6 each stored measure to the stickiness indicator relating to the same type of patient  
7 information as the stored measure being compared; and  
8            determining a revised program of patient diagnosis or treatment  
9 responsive to each patient status change occurring subsequent to a time span  
10 exceeding the stickiness indicator.



1           39.    A storage medium according to Claim 29, further comprising:  
2           retrieving the plurality of monitoring sets from one of a patient care record  
3           for an individual patient, a peer group, and a overall patient population.

1           40.    A storage medium according to Claim 29, further comprising:  
2           retrieving a reference baseline comprising stored measures which each  
3           relate to patient information stored during an initial time period and comprise  
4           either medical device measures or derived measures calculable therefrom; and  
5           obtaining at least one of the at least one stored measure and the at least  
6           one other stored measure from the retrieved reference baseline.

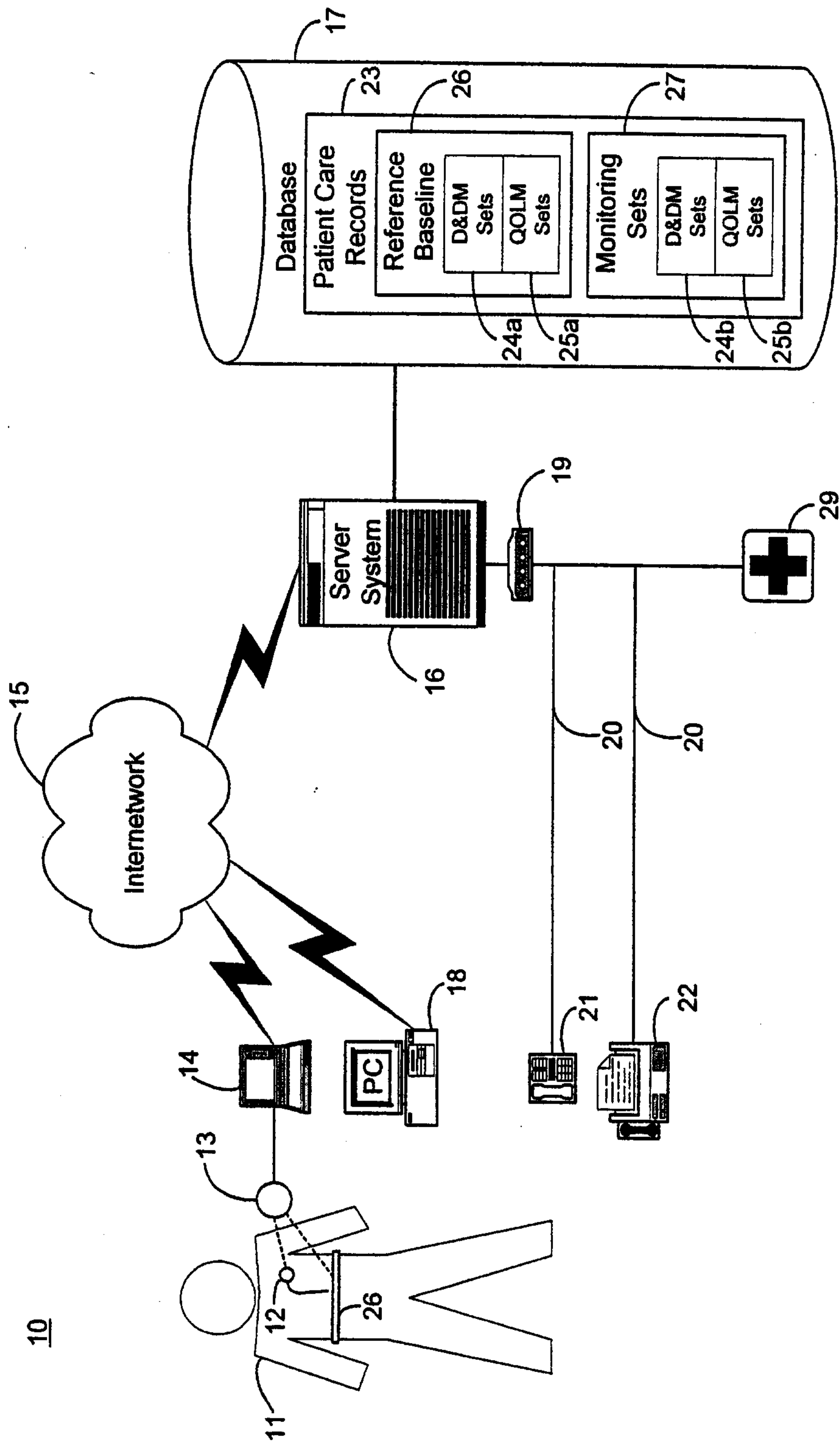

FIGURE 1



Physiological Measure	Time of Day	Sequence
Acidity (pH) Level (41)	10/25/99 14:00	1
Arterial Carbon Dioxide Score (42)	10/25/99 14:00	2
Arterial Oxygen Score (43)	10/25/99 14:00	3
Atrial Electrical Activity (44)	10/25/99 14:00	4
Blood Pressure (45)	10/25/99 14:00	5
Body Temperature (46)	10/25/99 14:00	6
BUN and Creatinine (47)	10/25/99 14:00	7
Cardiac Injury Chemical Tests (48)	10/25/99 14:00	8
Cardiac Output (49)	10/25/99 14:00	9
Cardiovascular Pressures (50)	10/25/99 14:00	10
CNS Blood Flow (51)	10/25/99 14:00	11
CNS Injury Chemical Tests (52)	10/25/99 14:00	12
Coronary Sinus Lactate Production (53)	10/25/99 14:00	13
Glucose Level (54)	10/25/99 14:00	14
Hematocrit (55)	10/25/99 14:00	15
Hormonal Levels (56)	10/25/99 14:00	16
Interventions Made (57)	10/25/99 14:00	17
Left Ventricular Wall Motion Changes (58)	10/25/99 14:00	18
Lung Injury Chemical Tests (59)	10/25/99 14:00	19
Minute Ventilation (60)	10/25/99 14:00	20
Mixed Venous Oxygen Score (61)	10/25/99 14:00	21
Myocardial Blood Flow (62)	10/25/99 14:00	22
Patient Activity Score (63)	10/25/99 14:00	23
Patient Geographic Location (Altitude) (64)	10/25/99 14:00	24
Posture (65)	10/25/99 14:00	25
Potassium [K+] Level (66)	10/25/99 14:00	26
PR Interval or AV Interval (67)	10/25/99 14:00	27
Pulmonary Artery Diastolic Pressure Measure (68)	10/25/99 14:00	28
Pulmonary Artery Systolic Pressure Measure (69)	10/25/99 14:00	29
Pulmonary Measures (70)	10/25/99 14:00	30
QRS Measures (71)	10/25/99 14:00	31
QT Interval (72)	10/25/99 14:00	32
Respiratory Rate (73)	10/25/99 14:00	33
Serum Myocardial Creatinine Kinase (74)	10/25/99 14:00	34
Serum Troponin (75)	10/25/99 14:00	35
Sodium [Na+] Level (76)	10/25/99 14:00	36
ST Segment Measures (77)	10/25/99 14:00	37
ST-T Wave Measures (78)	10/25/99 14:00	38
Success of Interventions Made (79)	10/25/99 14:00	39
T Wave Measures (80)	10/25/99 14:00	40
Temperature (81)	10/25/99 14:00	41
Transthoracic Impedance (82)	10/25/99 14:00	42
Ventilatory Tidal Volume (83)	10/25/99 14:00	43
Ventricular Electrical Activity (84)	10/25/99 14:00	44
Time of Day (85)	10/25/99 14:00	45

FIGURE 2

95

<b>Quality of Life (QOL) Measure</b>	<b>Time of Day</b>	<b>Sequence</b>
Overall Health Wellness (96)	10/25/99 14:00	1
Psychological State (97)	10/25/99 14:00	2
Chest Discomfort (98)	10/25/99 14:00	3
Location of Chest Discomfort (99)	10/25/99 14:00	4
Palpitations (100)	10/25/99 14:00	5
Shortness of Breath (101)	10/25/99 14:00	6
Exercise Tolerance (102)	10/25/99 14:00	7
Cough (103)	10/25/99 14:00	8
Sputum Production (104)	10/25/99 14:00	9
Sputum Color (105)	10/25/99 14:00	10
Energy Level (106)	10/25/99 14:00	11
Syncope (107)	10/25/99 14:00	12
Near Syncope (108)	10/25/99 14:00	13
Nausea (109)	10/25/99 14:00	14
Diaphoresis (110)	10/25/99 14:00	15
Time of Day (111)	10/25/99 14:00	16

FIGURE 3



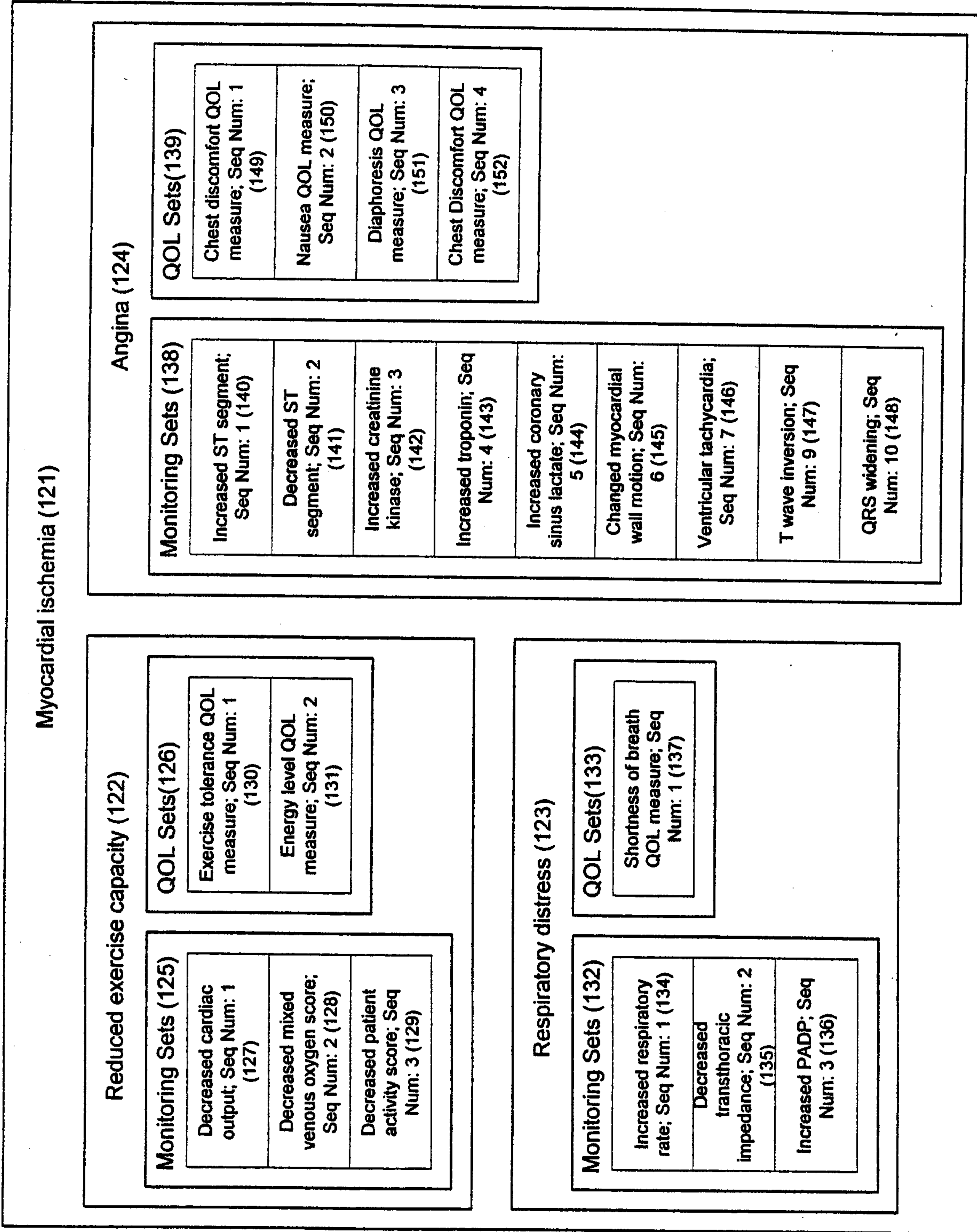

FIGURE 4

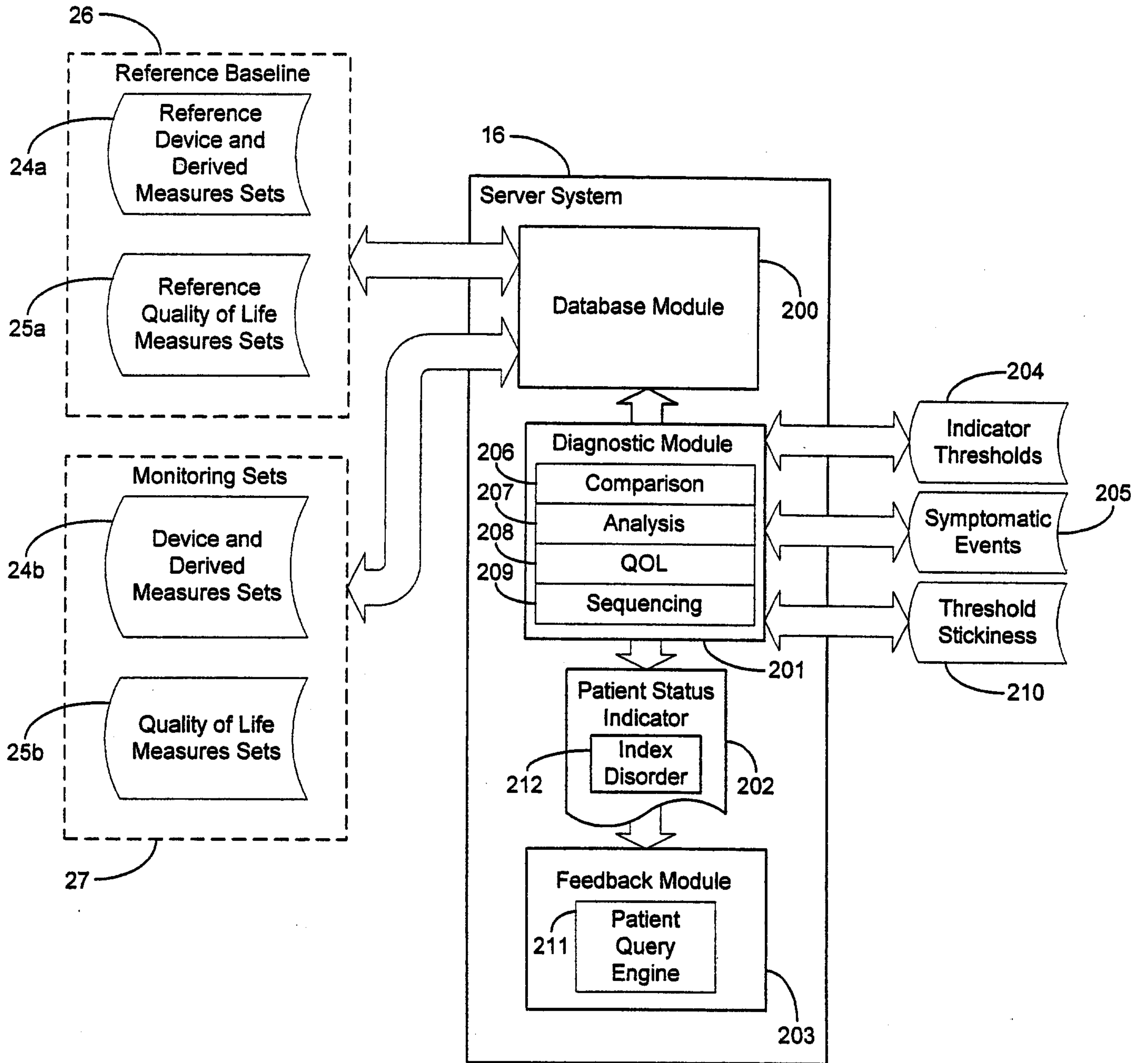

FIGURE 5



Patient 1

Set 0				Set n-2	Set n-1	Set n
$X_0$	•	•	•	$X_{n-2}$	$X_{n-1}$	$X_n$
$Y_0$	•	•	•	$Y_{n-2}$	$Y_{n-1}$	$Y_n$
$Z_0$	•	•	•	$Z_{n-2}$	$Z_{n-1}$	$Z_n$

time →

Patient 2

Set 0				Set n-2	Set n-1	Set n
$X_0'$	•	•	•	$X_{n-2}'$	$X_{n-1}'$	$X_n'$
$Y_0'$	•	•	•	$Y_{n-2}'$	$Y_{n-1}'$	$Y_n'$
$Z_0'$	•	•	•	$Z_{n-2}'$	$Z_{n-1}'$	$Z_n'$

time →

Patient 3

Set 0				Set n-2	Set n-1	Set n
$X_0''$	•	•	•	$X_{n-2}''$	$X_{n-1}''$	$X_n''$
$Y_0''$	•	•	•	$Y_{n-2}''$	$Y_{n-1}''$	$Y_n''$
$Z_0''$	•	•	•	$Z_{n-2}''$	$Z_{n-1}''$	$Z_n''$

time →

FIGURE 6

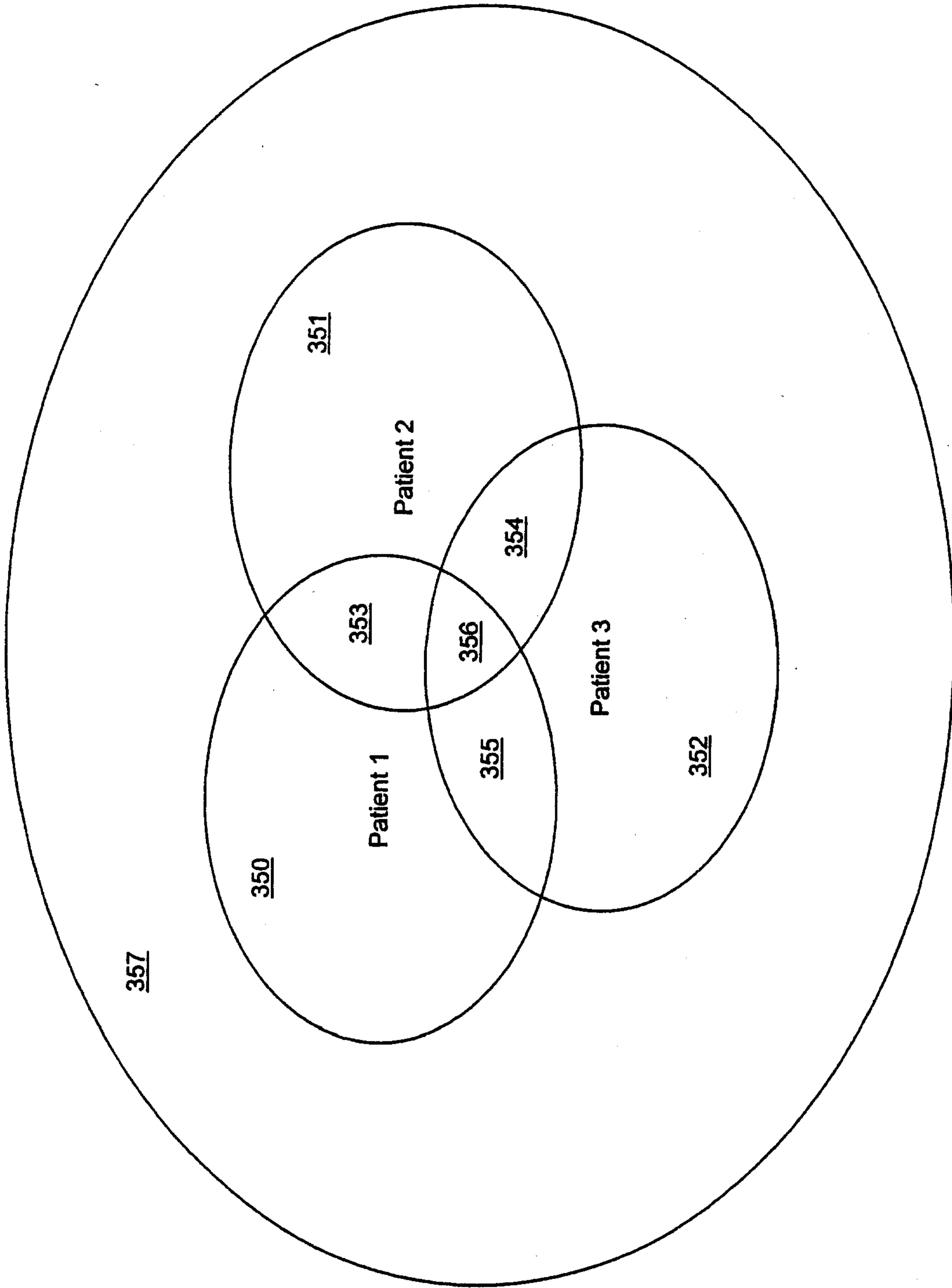

FIGURE 7



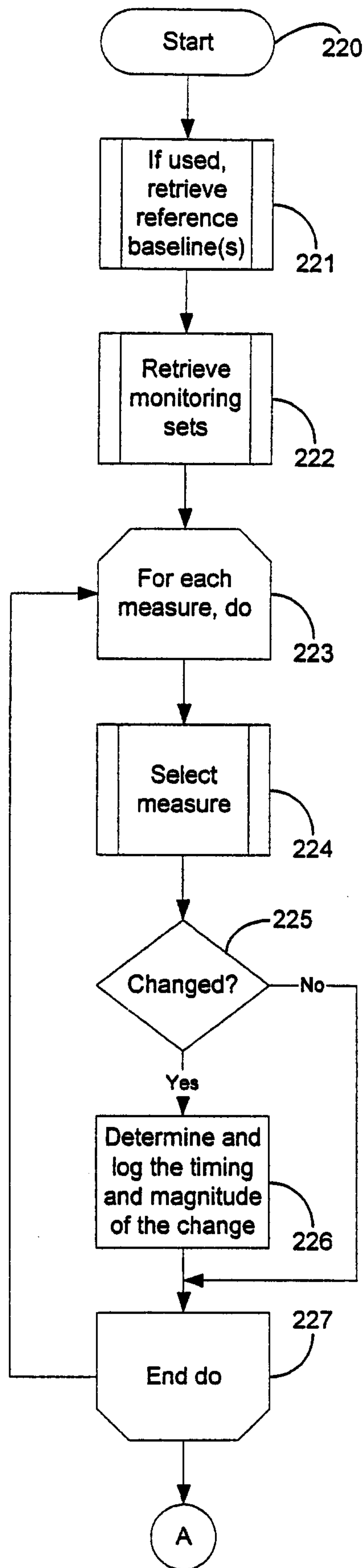

FIGURE 8A

FIGURE 8B

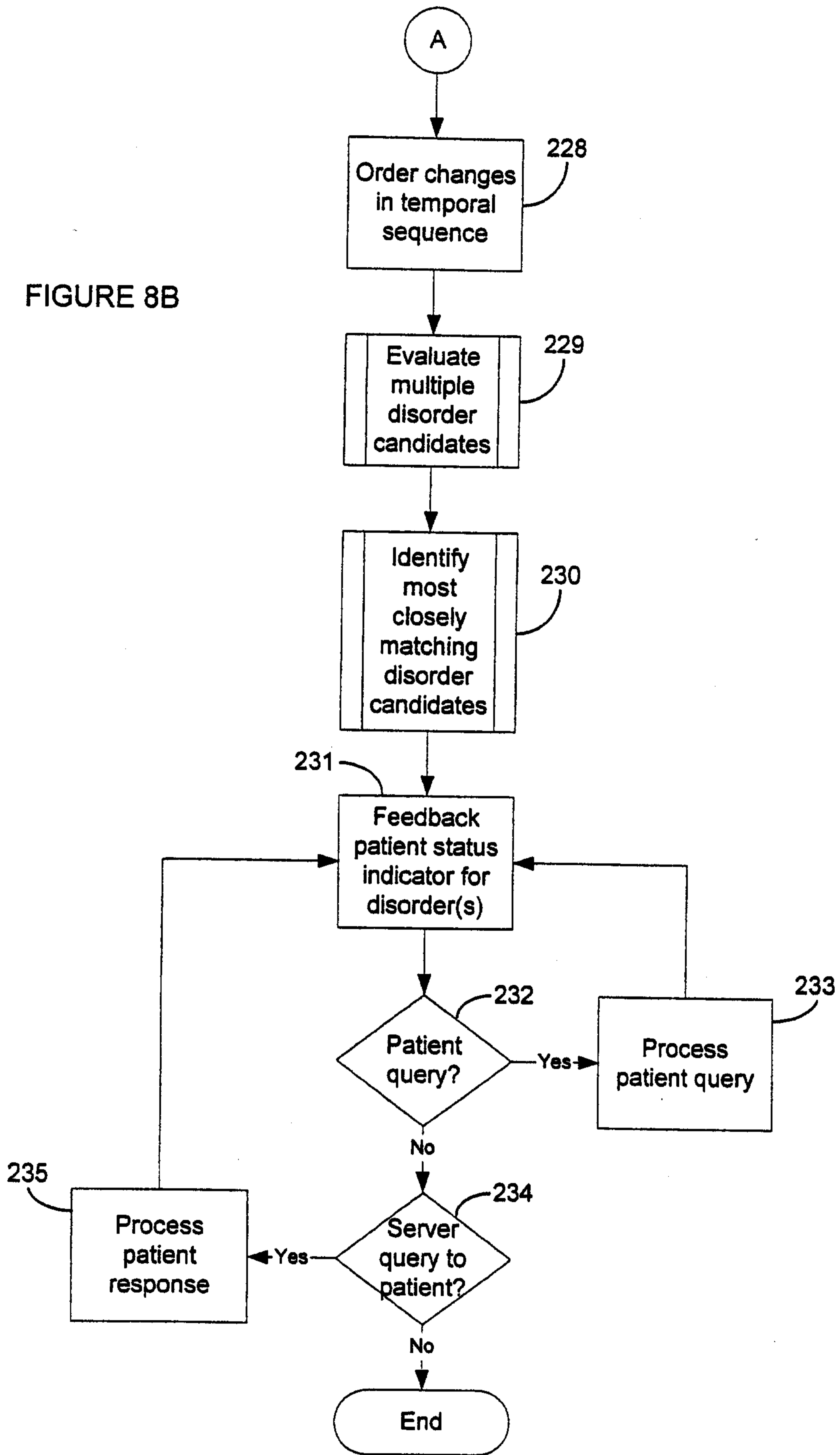



FIGURE 9

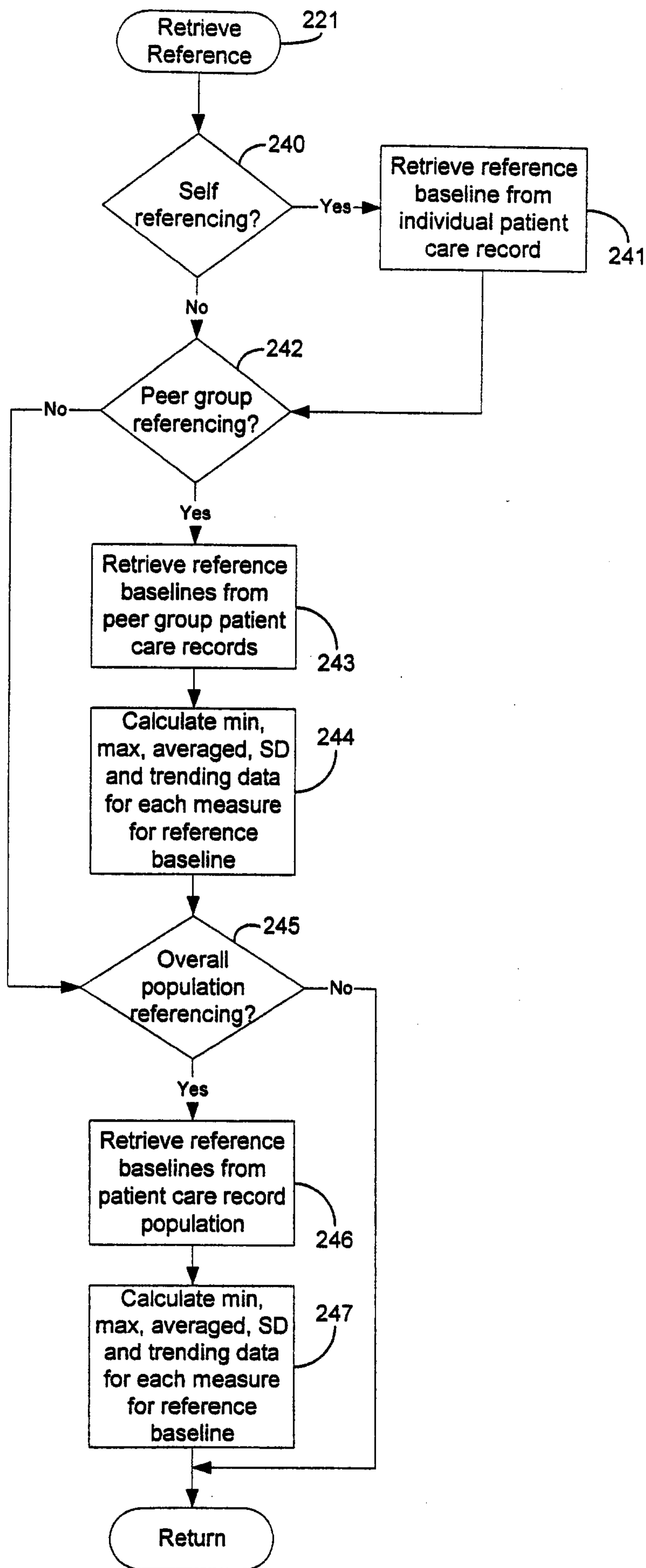

FIGURE 10

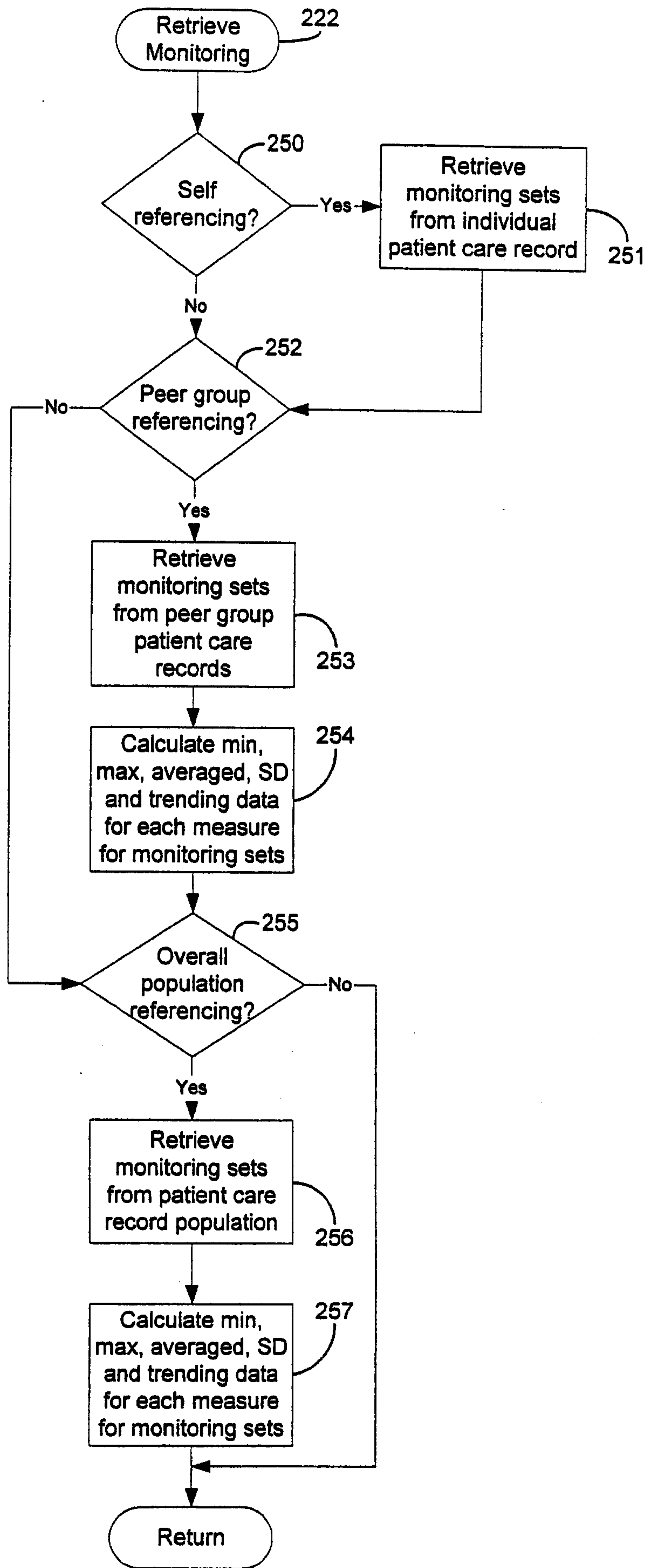



FIGURE 11

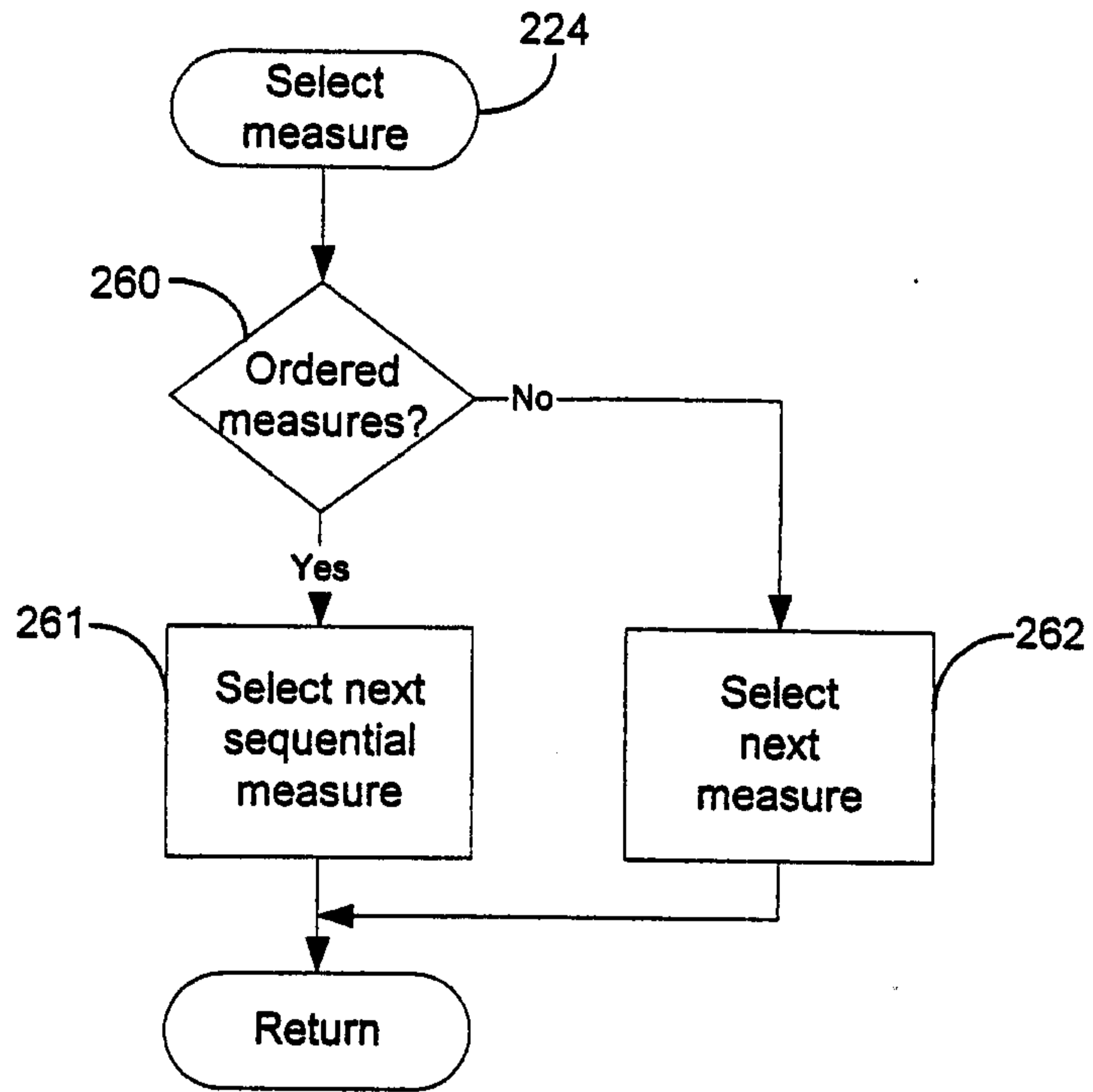

FIGURE 12A

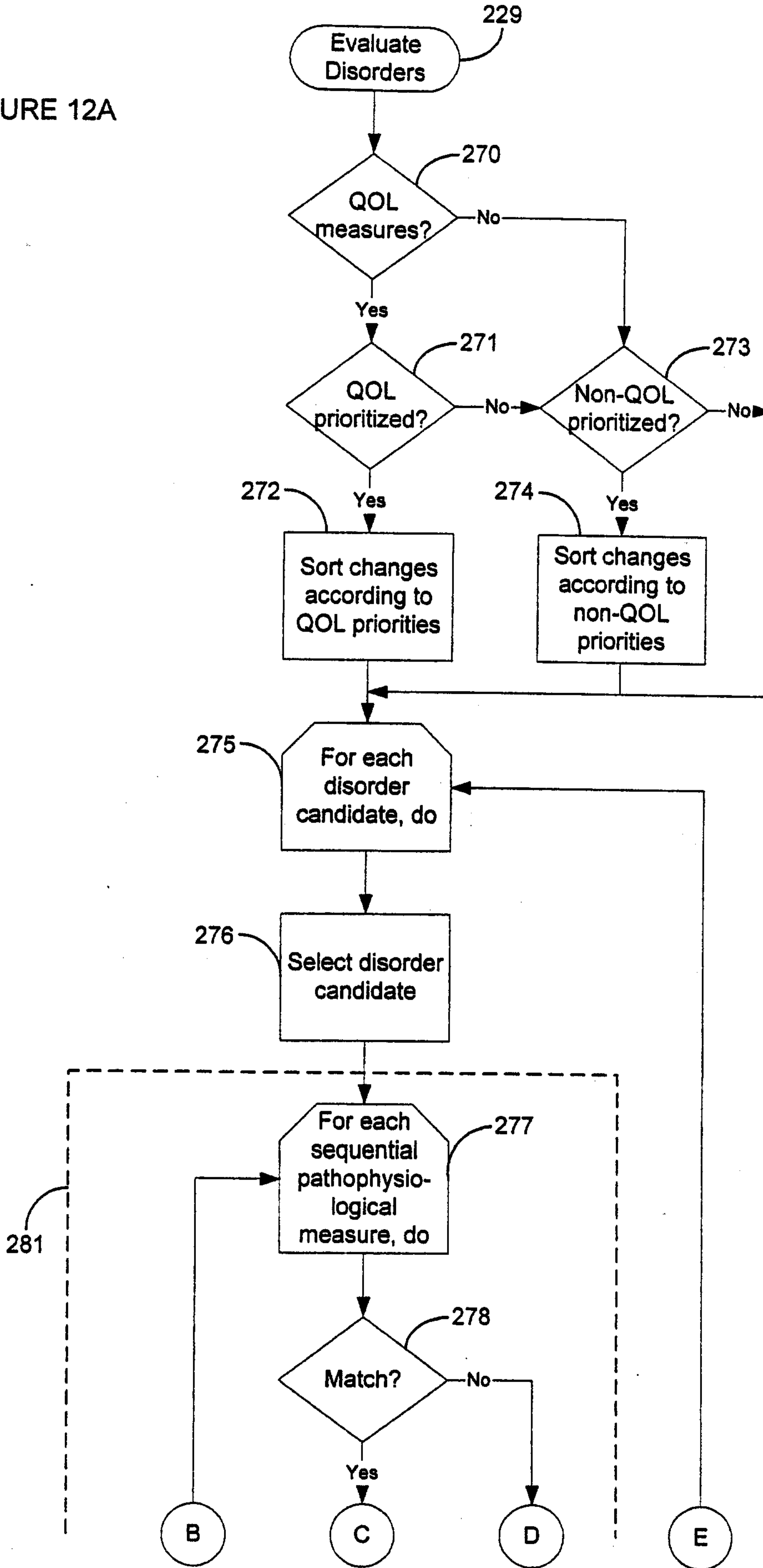



FIGURE 12B

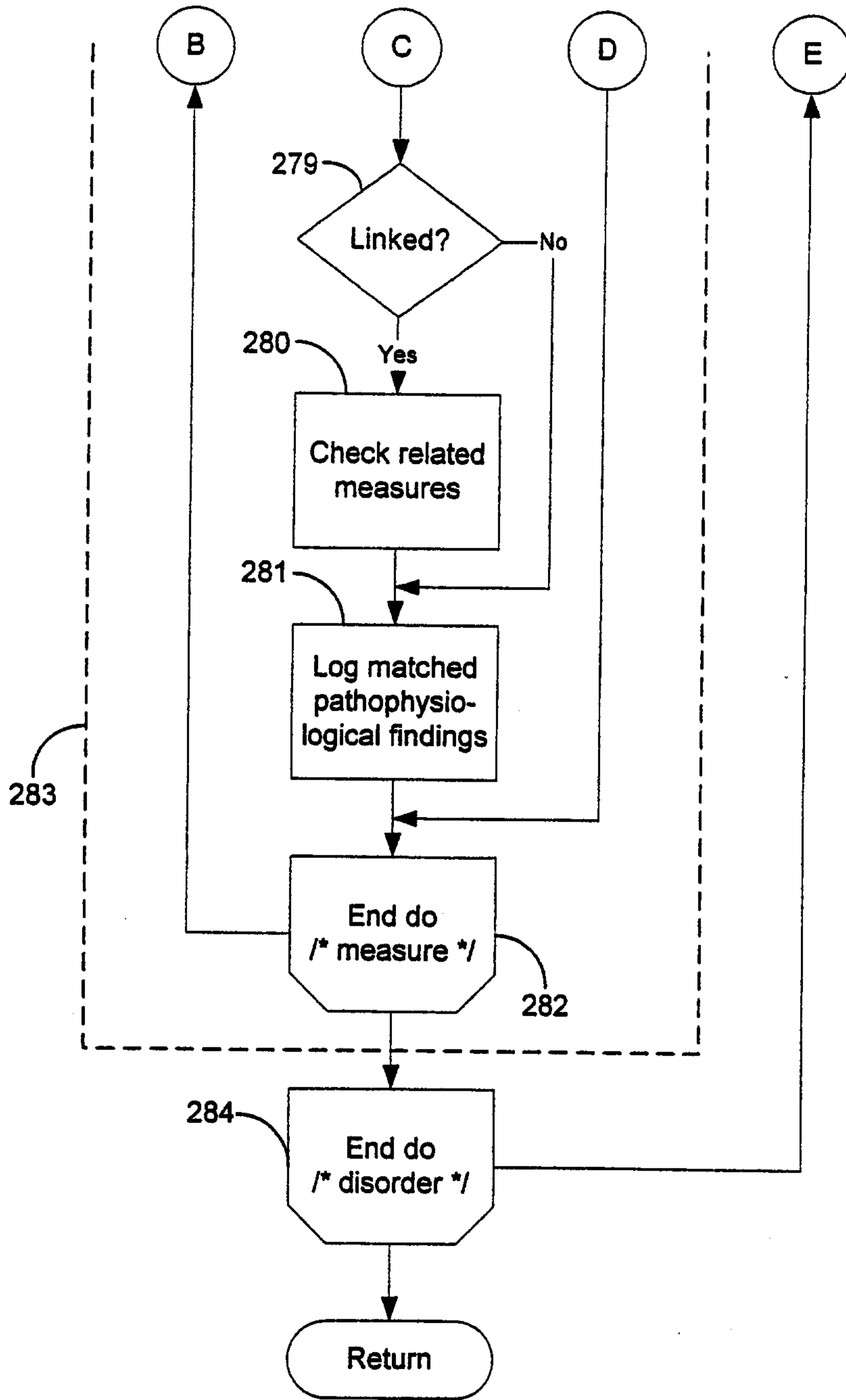

FIGURE 13A

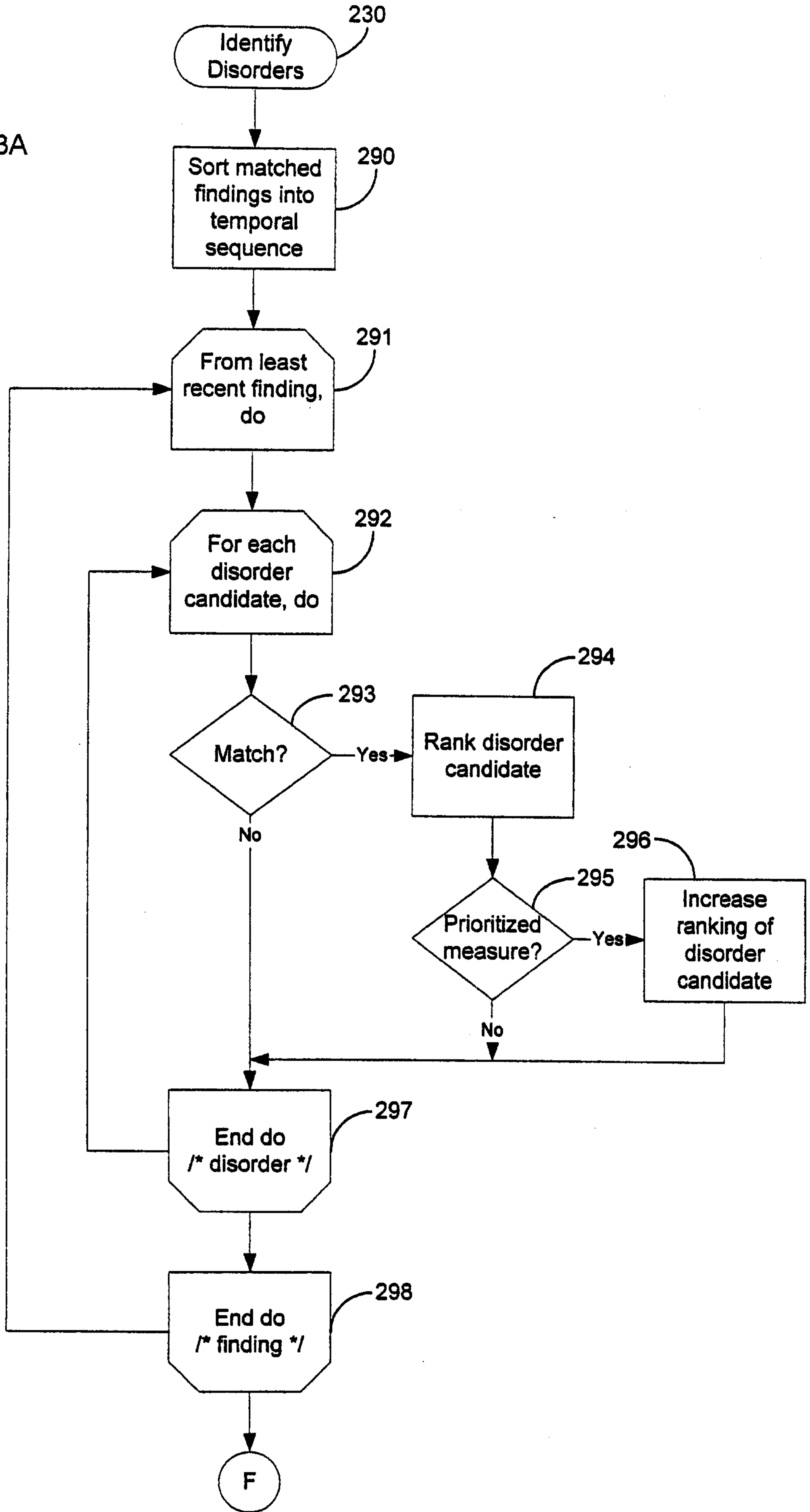



FIGURE 13B

