



US00D504635S

(12) **United States Design Patent**
Jones

(10) **Patent No.:** **US D504,635 S**

(45) **Date of Patent:** **** May 3, 2005**

(54) **RING**

(76) **Inventor:** **Joseph P. Jones, R.D. 1, Box 1405,
Lake Ariel, PA (US) 18436**

(**) **Term:** **14 Years**

(21) **Appl. No.:** **29/195,631**

(22) **Filed:** **Dec. 15, 2003**

(51) **LOC (7) Cl. 11-01**

(52) **U.S. Cl. D11/26; D8/34; D8/40**

(58) **Field of Search D8/16, 18, 19,
D8/33-43; 7/151-156; 30/155, 233, 298,
400-443; 81/3.07-3.57; D11/26, 28, 29;
63/15-15.9; 132/73.5**

(56) **References Cited**

U.S. PATENT DOCUMENTS

540,930 A *	6/1895	Wallace	30/298
579,655 A *	3/1897	Saladee et al.	30/155
888,580 A	5/1908	Brinn	81/3.41
D41,178 S	2/1911	Francis	D8/38
1,519,816 A	12/1924	Ward	30/298
1,578,627 A	3/1926	Baumgarten	81/3.57
1,597,589 A *	8/1926	Ferrari	132/73.5
2,548,517 A	4/1951	Clark	81/3.46
D215,807 S	11/1969	Weingardt	D8/40
3,495,284 A	2/1970	Weingardt	7/152
4,667,544 A *	5/1987	Milo	81/3.09
D291,050 S *	7/1987	McIntire	D8/18
D292,499 S	10/1987	Eddy	D11/2
4,825,728 A *	5/1989	Mitchell	81/3.09
4,869,134 A *	9/1989	Sprecher	81/3.09
D303,915 S	10/1989	Knutson	D8/18
5,029,495 A	7/1991	Rosenberger	81/3.09
5,048,186 A *	9/1991	Lamb et al.	30/233
D337,708 S	7/1993	Morris, Jr.	D8/18
5,257,566 A *	11/1993	Schultz	81/3.55
D347,152 S	5/1994	Mohawk et al.	D8/40
5,329,832 A	7/1994	Tegethoff	81/3.55
5,347,890 A	9/1994	Rufkahr	81/3.55
D373,941 S	9/1996	Davis	D8/40
D438,075 S	2/2001	VanMeter	D8/40
D454,765 S	3/2002	Jansson	D8/40

D464,900 S *	10/2002	Repossi	D11/26
D467,144 S	12/2002	McClaning, Jr.	D8/40
6,786,113 B2 *	9/2004	Brailsford et al.	81/3.55
2002/0189406 A1	12/2002	Hahn	81/3.55

OTHER PUBLICATIONS

CYMBA, Inc. "The Ring Bottle Opener", downloaded from web cite www.cymba.com (2 pages).

* cited by examiner

Primary Examiner—Caron D. Veynar

(74) *Attorney, Agent, or Firm*—Synnestvedt & Lechner LLP

(57) **CLAIM**

The ornamental design for a ring, as shown and described.

DESCRIPTION

FIG. 1 is a perspective view of one embodiment of my design for a ring;
 FIG. 2 is a side view of the ring shown in FIG. 1, the opposite side being identical thereto;
 FIG. 3 is a back end view of the ring shown in FIG. 1;
 FIG. 4 is a front end view of the ring shown in FIG. 1;
 FIG. 5 is a top view of the ring shown in FIG. 1;
 FIG. 6 is bottom view of the ring shown in FIG. 1;
 FIG. 7 is a perspective view of a second embodiment of my design for a ring;
 FIG. 8 is a side view of the ring shown in FIG. 7, the opposite side being identical thereto;
 FIG. 9 is a back end view of the ring shown in FIG. 7;
 FIG. 10 is a front end view of the ring shown in FIG. 7;
 FIG. 11 is a top view of the ring shown in FIG. 7;
 FIG. 12 is a bottom view of the ring shown in FIG. 7;
 FIG. 13 is a perspective view of a third embodiment of my design for a ring;
 FIG. 14 is a side view of the ring shown in FIG. 13, the opposite side being identical thereto;
 FIG. 15 is a back end view of the ring shown in FIG. 13;
 FIG. 16 is a front end view of the ring shown in FIG. 13;
 FIG. 17 is a top view of the ring shown in FIG. 13; and,
 FIG. 18 is bottom view of the ring shown in FIG. 13.

1 Claim, 3 Drawing Sheets

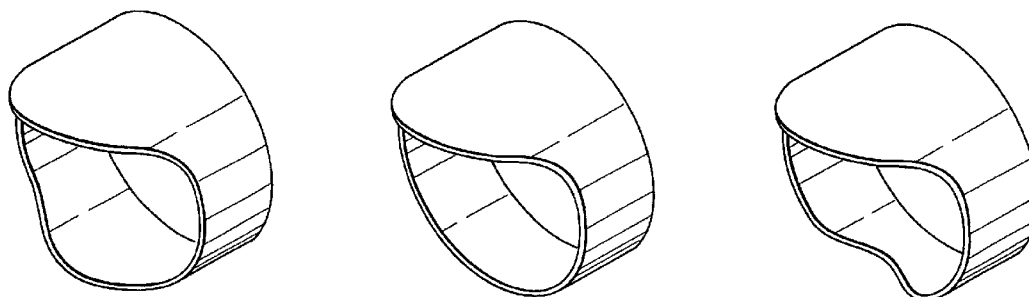

FIG. 1

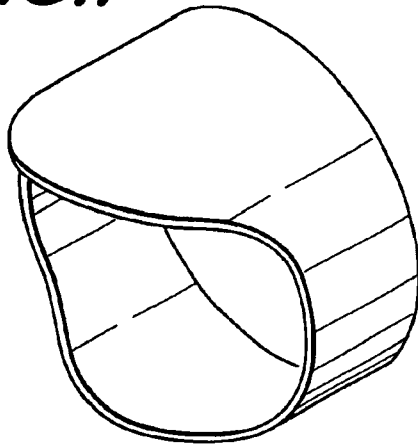

FIG. 2

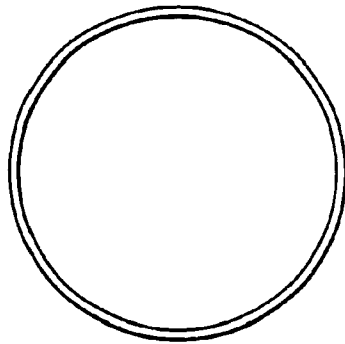
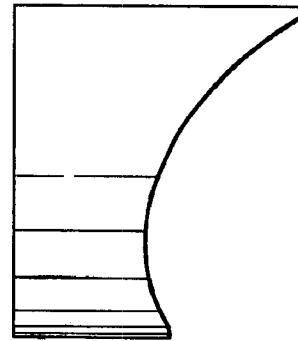

FIG. 3

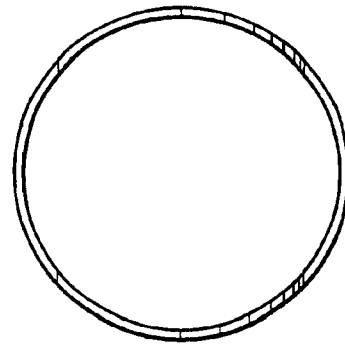

FIG. 4

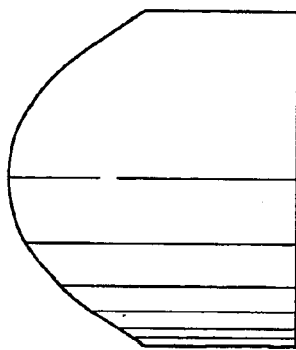

FIG. 5

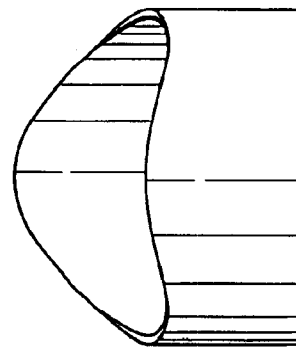

FIG. 6

FIG. 7

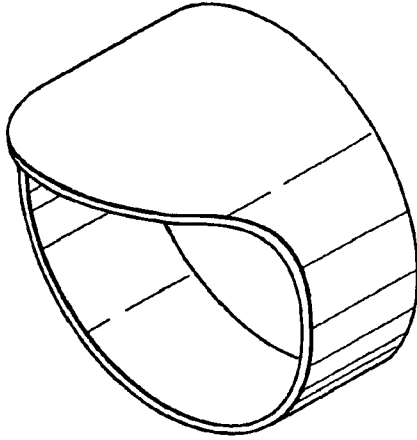

FIG. 8

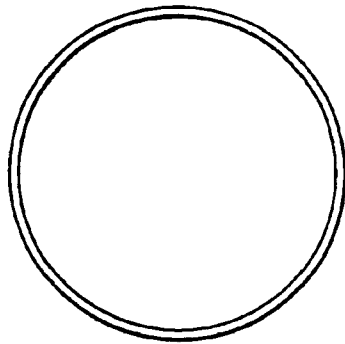
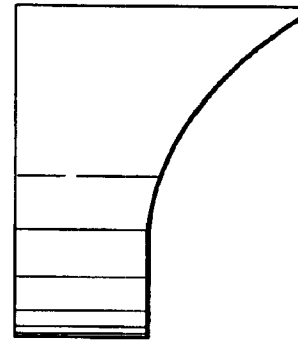

FIG. 9

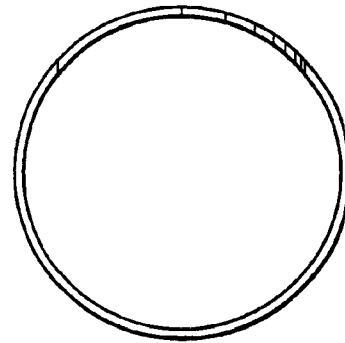

FIG. 10

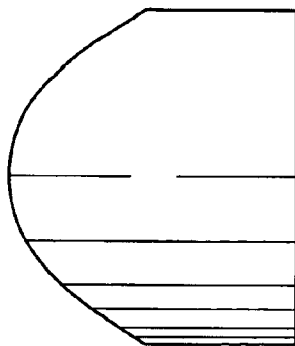

FIG. 11

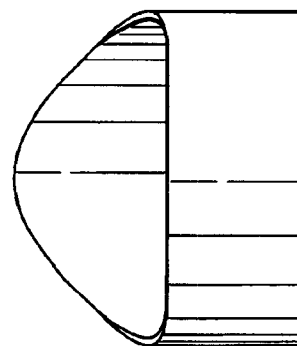

FIG. 12

FIG.13

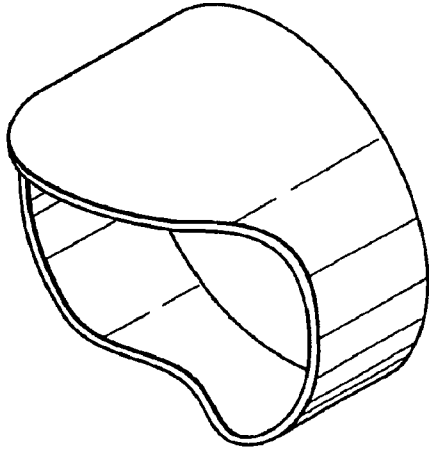

FIG.14

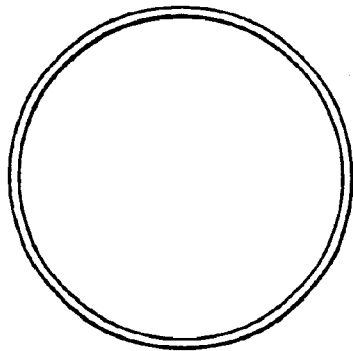
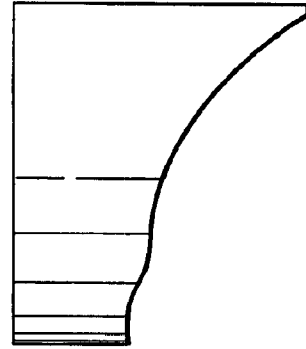

FIG.15

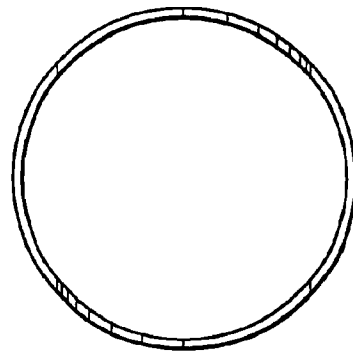

FIG.16

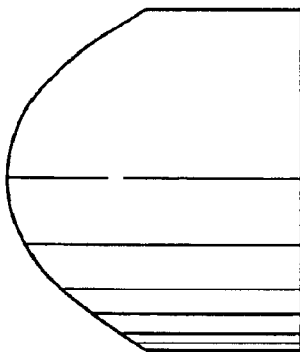

FIG.17

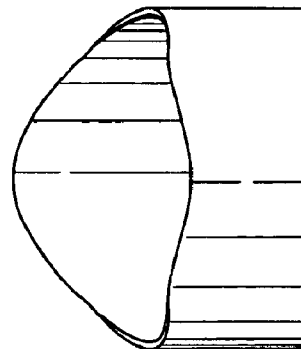

FIG.18