

(19) **DANMARK**

(10) **DK/EP 2200700 T3**



(12)

Oversættelse af europæisk patentskrift

Patent- og
Varemærkestyrelsen

-
- (51) Int.Cl.: **A 61 P 27/02 (2006.01)** **A 61 K 39/00 (2006.01)** **A 61 P 35/00 (2006.01)**
C 07 K 16/28 (2006.01)
- (45) Oversættelsen bekendtgjort den: **2016-04-11**
- (80) Dato for Den Europæiske Patentmyndigheds bekendtgørelse om meddelelse af patentet: **2016-01-13**
- (86) Europæisk ansøgning nr.: **08834260.5**
- (86) Europæisk indleveringsdag: **2008-09-25**
- (87) Den europæiske ansøgnings publiceringsdag: **2010-06-30**
- (86) International ansøgning nr.: **US2008077622**
- (87) Internationalt publikationsnr.: **WO2009042746**
- (30) Prioritet: **2007-09-26 US 975471 P**
- (84) Designerede stater: **AT BE BG CH CY CZ DE DK EE ES FI FR GB GR HR HU IE IS IT LI LT LU LV MC MT NL NO PL PT RO SE SI SK TR**
- (73) Patenthaver: **Genentech, Inc., 1 DNA Way, South San Francisco, CA 94080, USA**
- (72) Opfinder: **LIANG, Wei-Ching, 840 Sea Spray Lane 112, Foster City, CA 94404, USA**
PLOWMAN, Gregory D., 1386 Chestnut Street, San Carlos, CA 94070, USA
WU, Yan, 1160 Blythe Street, Foster City, CA 94404, USA
YE, Weilan, 119 Barkentine Street, Foster City, CA 94404, USA
- (74) Fuldmægtig i Danmark: **Zacco Denmark A/S, Arne Jacobsens Allé 15, 2300 København S, Danmark**
- (54) Benævnelse: **HIDTIL UKENDTE ANTISTOFFER**
- (56) Fremdragne publikationer:
WO-A-2004/056308
WO-A-2005/092073
WO-A-2008/060645
PAN QI ET AL: "Blocking neuropilin-1 function has an additive effect with anti-VEGF to inhibit tumor growth"
CANCER CELL, CELL PRESS, US, vol. 11, no. 1, 1 January 2007 (2007-01-01), pages 53-67, XP002504811 ISSN:
1535-6108
EMING ET AL: "Regulation of angiogenesis: Wound healing as a model" PROGRESS IN HISTOCHEMISTRY
AND CYTOCHEMISTRY, GUSTAV FISCHER VERLAG, STUTTGART, DE, vol. 42, no. 3, 20 August 2007 (2007-08-
20), pages 115-170, XP022324191 E-Pub - Punmed ISSN: 0079-6336

DESCRIPTION

FIELD OF THE INVENTION

[0001] The present invention relates to novel $\alpha 5\beta 1$ antibodies, compositions and kits comprising the antibodies and methods for using the antibodies.

BACKGROUND OF THE INVENTION

[0002] $\alpha 5\beta 1$ integrin is a cell membrane glycoprotein that mediates cell-cell and cell-ECM interactions through its major ligand, fibronectin. $\alpha 5\beta 1$ integrin plays a role in cell migration, differentiation and survival. Levels of $\alpha 5\beta 1$ integrin are elevated in tumor vascular endothelium (e.g., gastric, colorectal hepatocellular, uterocervical, and breast carcinomas) and other angiogenic vessels. $\alpha 5\beta 1$ integrin modulates mural cell association with endothelial cells and the assembly of the endothelial extracellular matrix during angiogenesis. As such, $\alpha 5\beta 1$ integrin is a useful target for inhibition of angiogenesis and sensitization of cells to the effects of a VEGF antagonist.

[0003] Thus, there is a need in the art for compositions and methods for targeting $\alpha 5\beta 1$ integrin. The present invention meets this and other needs. WO 2004/056 308 discloses anti $\alpha 5\beta 1$ integrin antibodies.

SUMMARY OF THE INVENTION

[0004] The present invention relates to novel anti- $\alpha 5\beta 1$ integrin antibodies derived from the antibody produced from the 7H5 hybridoma, compositions comprising the novel anti- $\alpha 5\beta 1$ antibodies, and the antibodies and compositions for use in medical methods, all as defined in the claims. The anti- $\alpha 5\beta 1$ integrin antibodies of this invention have improved binding to $\alpha 5\beta 1$ compared to the antibody produced from the 7H5 hybridoma. Such antibodies include humanized antibodies. According to another embodiment, the new anti- $\alpha 5\beta 1$ antibodies can be conjugated to another entity such as, but not limited to, a therapeutic agent or a fluorescent dye or other marker to detect $\alpha 5\beta 1$ in patients or in patient samples. Such new $\alpha 5\beta 1$ antibodies can be used in a variety of therapeutic and diagnostic methods. For example, such anti- $\alpha 5\beta 1$ antibodies can be used in treating abnormal angiogenesis, neoplasia, ocular diseases and autoimmune diseases. Such antibodies can be used for detecting $\alpha 5\beta 1$ protein in patients or patient samples by contacting such antibodies to $\alpha 5\beta 1$ protein in patients or in patient samples and determining qualitatively or quantitatively the anti- $\alpha 5\beta 1$ antibody bound to the $\alpha 5\beta 1$ protein.

[0005] The anti- $\alpha 5\beta 1$ antibodies of this invention comprise a light chain variable domain sequence comprising (1) an LHVR1 comprising the amino acid sequence KASQSVGSDVA, (2) an LHVR2 comprising the amino acid sequence STSYRYS and (3) an LHVR3 comprising the amino acid sequence QQYSSYPFT. According to another embodiment, the anti- $\alpha 5\beta 1$ antibodies of this invention comprise a heavy chain variable domain sequence comprising (1) an HHVR1 comprising the amino acid sequence GYTFTDYLY or GYTFSDYLY, (2) an HHVR2 comprising the amino acid sequence GISPSSGGTTFADAFEG and (3) an HHVR3 comprising the amino acid sequence DAYGDWYFDV, and are humanized.

[0006] a polypeptide comprising an amino acid sequence selected from the group consisting of SEQ ID NOs: 1, 2, 3, 4, 5, 6, 7, 8, and 9. According to an embodiment, of the invention, the antibody comprises the light chain variable domain sequence SEQ ID NO:2 and the heavy chain variable domain sequence SEQ ID NO:6. According to another embodiment, the antibody comprises the light chain variable domain sequence SEQ ID NO:3 and the heavy chain variable domain sequence SEQ ID NO:8. According to another embodiment, the antibody comprises the light chain variable domain sequence SEQ ID NO:4 and the heavy chain variable domain sequence SEQ ID NO:9.

[0007] According to yet another embodiment, the present invention provides a means, as defined in the claims for use in a method of treating cancer in a subject comprising the step(s) of administering a VEGF antagonist and an anti- $\alpha 5\beta 1$ antibody of this invention. According to one preferred embodiment, the cancer is responsive to VEGF antagonist therapies. In another embodiment, the means are for use in a method of treating age related macular degeneration (AMD), including wet age-related macular degeneration, in a subject suffering from AMD comprising the step(s) of administering a therapeutically effective amount of a VEGF antagonist and the anti- $\alpha 5\beta 1$ antibody of this invention. In yet another embodiment, the means are for use in a method of treating an autoimmune disease in a subject comprising the step(s) of administering a therapeutically effective amount of a

VEGF antagonist and the anti- $\alpha 5\beta 1$ antibody.

[0008] In one embodiment, the subject to be treated may be administered the VEGF antagonist initially and subsequently treated with the anti- $\alpha 5\beta 1$ antibody of this invention. In another embodiment, the subject is treated with the VEGF antagonist and the anti- $\alpha 5\beta 1$ antibody of this invention within the cycles of treatment with either drug. According to another embodiment, the subject is treated with the VEGF antagonist until the subject is unresponsive to VEGF antagonist treatment and then the subject is treated with the anti- $\alpha 5\beta 1$ antibody of this invention. In one particular embodiment, the subject is treated with the VEGF antagonist when the cancer is non-invasive or early stage and treated with the anti- $\alpha 5\beta 1$ antibody of this invention when the cancer is invasive. In another embodiment, subject being treated with the anti- $\alpha 5\beta 1$ antibody of this invention has elevated $\alpha 5\beta 1$ levels in a diseased tissue compared to tissue from a subject not suffering from the disease. In this instance, the method can further include the step of detecting $\alpha 5\beta 1$ in the subject, e.g., in a diseased tissue after treatment with a VEGF antagonist. According to one embodiment, the invasive cancer is a metastasized cancer. According to another embodiment, the early stage cancer is a cancer treated by adjuvant therapy (e.g., chemotherapy or surgical removal).

[0009] In one preferred embodiment, the the subject is suffering from a disease having abnormal angiogenesis. According to another embodiment, the disease is selected from the group consisting of a cancer, an immune disease or an ocular disease. According to one preferred embodiment, the disease is selected from the group consisting of a solid tumor, a metastatic tumor, a soft tissue tumor, a disease having ocular neovascularisation, an inflammatory disease having abnormal angiogenesis, a disease arising after transplantation into the subject and a disease having abnormal proliferation of fibrovascular tissue. According to another preferred embodiment, the cancer is selected from the group consisting of breast cancer (including metastatic breast cancer), cervical cancer, colorectal cancer (including metastatic colorectal cancer), lung cancer (including non-small cell lung cancer), non-Hodgkins lymphoma (NHL), chronic lymphocytic leukemia, renal cell cancer, prostate cancer including hormone refractory prostate cancer, liver cancer, head and neck cancer, melanoma, ovarian cancer, mesothelioma, soft tissue cancer, gastrointestinal stromal tumor, glioblastoma multiforme and multiple myeloma. According to another preferred embodiment, the disease is selected from the group consisting of retinopathy, age-related macular degeneration (e.g., wet AMD), diabetic macular edema, retinal vein occlusion (RVO), and dry AMD/geographic atrophy (for prevention of progression to wet AMD), rubeosis; psoriasis, an inflammatory renal disease, haemolytic uremic syndrome, diabetic nephropathy (e.g., proliferative diabetic retinopathy), arthritis (e.g., psoriatic arthritis, osteoarthritis, rheumatoid arthritis), inflammatory bowel disease, chronic inflammation, chronic retinal detachment, chronic uveitis, chronic vitritis, corneal graft rejection, corneal neovascularization, corneal graft neovascularization, Crohn's disease, myopia, ocular neovascular disease, Pagets disease, pemphigoid, polyarteritis, post-laser radial keratotomy, retinal neovascularization, Sogrens syndrome, ulcerative colitis, graft rejection, lung inflammation, nephrotic syndrome, edema, ascites associated with malignancies, stroke, angiofibroma and neovascular glaucoma. In one embodiment, the subject is further administered a therapeutic agent selected from the group consisting of an anti-neoplastic agent, a chemotherapeutic agent and a cytotoxic agent.

[0010] According to one preferred embodiment of this invention, the subject to be treated with the anti- $\alpha 5\beta 1$ antibody is suffering from a relapse after VEGF antagonist treatment or has become refractory to VEGF antagonist treatment. According to another embodiment, the subject to be treated with the anti- $\alpha 5\beta 1$ antibody of this invention and a VEGF antagonist is suffering from a metastatic cancer or has previously been treated with adjuvant therapy. In one embodiment, the candidate patient is relapsed, refractory or resistant to a chemotherapeutic agent such as irinotecan. Examples of such diseases, include but are not limited to, metastatic colorectal cancer, relapsed metastatic colorectal cancer, metastatic breast cancer, relapsed metastatic breast cancer, metastatic HER2+ breast cancer, adjuvant breast cancer, adjuvant HER2+ breast cancer, metastatic pancreatic cancer, adjuvant colon cancer, adjuvant non-small cell lung cancer, adjuvant rectal cancer, adjuvant non small cell lung cancer, metastatic non small cell lung cancer, metastatic ovarian cancer, metastatic renal cell cancer and adjuvant renal cell cancer.

[0011] According to one embodiment, the subject suffering from a disease described herein is administered a maintenance therapy after treatment for the disease with a VEGF antagonist, wherein the maintenance therapy is the anti- $\alpha 5\beta 1$ antibody of this invention alone or sequentially or concurrently with a VEGF antagonist.

[0012] According to the invention, the VEGF antagonist can be selected from the group consisting of an antibody, an immunoadhesin, a peptibody, and a nucleic acid that hybridizes to a nucleic acid molecule encoding VEGF under stringent conditions (e.g., ribozyme, siRNA and aptamer). According to one preferred embodiment, the VEGF antagonist is an antibody. According to another embodiment, the antibody is a monoclonal antibody. According to one preferred embodiment, the anti-VEGF antibody is capable of being competitively inhibited from binding to human VEGF by the Avastin® antibody. According to another embodiment, the anti-VEGF antibody is human, humanized or chimeric. According one specific embodiment, the anti-VEGF antibody is the Avastin® antibody. According to another embodiment, the anti-VEGF antibody is selected from the group consisting of a Fab, Fab', a F(ab')₂, single-chain Fv (scFv), an Fv fragment; a diabody and a linear antibody. According to

another embodiment, the VEGF antagonist is a bispecific antibody that binds VEGF and comprises a heavy chain and light chain variable domain of the anti- $\alpha 5\beta 1$ antibody of this invention.

[0013] According to one preferred embodiment, the anti- $\alpha 5\beta 1$ antibody of this invention is an antibody comprising an Fc portion of a human IgG. According to another embodiment, the anti- $\alpha 5\beta 1$ antibody of this invention comprises the CH1, CH2 and CH3 domain of a human IgG1 or hIgG4. According to one preferred embodiment, the anti- $\alpha 5\beta 1$ antibody is humanized antibody. According one specific embodiment, the anti- $\alpha 5\beta 1$ antibody is the 7H5 antibody or a chimeric or humanized antibody thereof. According to another embodiment, the anti- $\alpha 5\beta 1$ antibody is selected from the group consisting of a Fab, Fab', a F(ab')₂, single-chain Fv (scFv), an Fv fragment; a diabody and a linear antibody. According to another embodiment, the anti- $\alpha 5\beta 1$ antibody of this invention is a bispecific antibody that binds VEGF and $\alpha 5\beta 1$ and is a VEGF antagonist. According to yet another embodiment, the anti- $\alpha 5\beta 1$ antibody of this invention has an altered effector function. According one embodiment, an anti- $\alpha 5\beta 1$ antibody is altered to decrease or prevent antibody dependent cellular cytotoxicity (ADCC) or complement dependent cytotoxicity (CDC) activity (e.g., by altering the nucleic acid sequence encoding the Fc portion of the antibody). According to yet another embodiment, the anti- $\alpha 5\beta 1$ antibody has been altered to increase or decrease its half-life in humans (e.g., by altering the nucleic acid sequence encoding the Fc portion of the antibody).

[0014] According to one embodiment, the $\alpha 5\beta 1$ antibody is conjugated to a cytotoxic agent or a chemotherapeutic agent. According to another embodiment, the cytotoxic agent is a radioactive isotope or a toxin.

[0015] The present invention provides compositions as defined in the claims comprising a VEGF antagonist, the $\alpha 5\beta 1$ antibody of this invention and a pharmaceutically acceptable carrier. Articles of manufacture comprising instructions for detecting $\alpha 5\beta 1$ in a subject who has been treated with a VEGF antagonist are also disclosed.

BRIEF DESCRIPTION OF THE DRAWINGS

[0016]

Figure 1 depicts alignment of sequences of the light-chain variable domain for the following with respect to the anti-integrin $\alpha 5\beta 1$ clone 7H5: humanized 7H5 antibody based on grafting CDRs of murine 7H5 (h7H5.v1) (SEQ ID NO:1), humanized 7H5 antibody based on the replacement of residues in CDR-L1, -L3 and -H2 of h7H5.v1 (h7H5.v2, SEQ ID NO:2) and humanized 7H5 antibodies based on framework modification on h7H5.v2 (h7H5.v4 (SEQ ID NO:3) and h7H5.v5 (SEQ ID NO:4)). The h7H5.v3 light chain variable domain is identical in sequence to SEQ ID NO:2.

Figure 2 depicts alignment of sequences of the heavy-chain variable domain for the following with respect to the anti-integrin $\alpha 5\beta 1$ clone 7H5: humanized 7H5 antibody based on grafting CDRs of murine 7H5 (h7H5.v1) (SEQ ID NO:5), humanized 7H5 antibody based on the replacement of residues in CDR-L1, -L3 and -H2 of h7H5.v1 (h7H5.v2) (SEQ ID NO:6) and humanized 7H5 antibodies based on framework modification on h7H5.v2 (h7H5.v4 (SEQ ID NO:8) and h7H5.v5 (SEQ ID NO:9)). The h7H5.v3 heavy chain variable domain is identical in sequence to h7H5.v2, except that it has an N62S amino acid mutation (h7H5.v3 VH sequence designated SEQ ID NO:7).

Figure 3 depicts the results of a BIACORE[®] analysis of chimeric 7H5-IgG and humanized 7H5.v1-IgG against human integrin $\alpha 5\beta 1$. (A) Chimeric 7H5-IgG and humanized 7H5.v1-IgG were immobilized on two different flow cells of CM5 sensor chip of 450RU (Response Unit), and 2-fold serial diluted human integrin $\alpha 5\beta 1$ from 300nM to 0.29nM were injected through sensor chip to determine binding affinities and kinetics at 25°C. (B) Human integrin $\alpha 5\beta 1$ were immobilized on the CM5 sensor chip of 800RU, and 2-fold serial diluted chimeric 7H5-IgG and humanized 7H5.v1-IgG from 200nM to 0.2nM were injected through sensor chip to determine binding affinities and kinetics at 25°C.

Figure 4 depicts a phage competition ELISA to determine phage IC₅₀ against human integrin $\alpha 5\beta 1$ for humanized 7H5.v1 single point mutant clone displayed on the phage as a monovalent Fab format.

Figure 5 depicts the summary of relative fold of changes of binding affinity (IC₅₀) for each single point mutant to the parental clone h7H5.v1.

Figure 6 depicts a phage competition ELISA to determine phage IC₅₀ against human integrin $\alpha 5\beta 1$ for humanized 7H5.v1 multiple substitution clones displayed on the phage as a monovalent Fab format. The first two variants were generated based on the selection from FIG. 5 as highlighted. Overall, all six variants retained and showed slightly improved binding affinity; therefore, two variants, h7H5.v2 and h7H5.v3 as indicated were selected to include glycine substitution at position 65 of CDR-H2.

Figure 7 depicts the results of a BIACORE® analysis of humanized 7H5.v1, v2 and v3-IgG against human integrin $\alpha 5 \beta 1$. Humanized 7H5.v1, v2 and v3-IgG were immobilized on three different flow cells of CM5 sensor chip of 450RU (Response Unit), and 2-fold serial diluted human integrin $\alpha 5 \beta 1$ from 300 nM to 0.29 nM were injected through sensor chip to determine binding affinities and kinetics at 25°C. Humanized 7H5.v2 indicates the most binding affinity improvement in off-rate.

Figure 8 depicts a phage competition ELISA to determine phage IC50 against human integrin $\alpha 5 \beta 1$ for humanized 7H5.v2 framework modification clones displayed on the phage as a monovalent Fab format. Most of the framework substitutions showed comparable binding affinity as compared to h7H5.v2, except for position 49 and 78 of heavy chain with changing glycine to serine and alanine to leucine respectively.

Figure 9 depicts the results of a BIACORE® analysis of humanized 7H5.v2, v4 and v5-IgG against human integrin $\alpha 5 \beta 1$. (A) Humanized 7H5.v2, v4 and v5-IgG were immobilized on three different flow cells of CM5 sensor chip of 450RU (Response Unit), and 2-fold serial diluted human integrin $\alpha 5 \beta 1$ from 300 nM to 0.29 nM were injected through sensor chip to determine binding affinities and kinetics at 25°C. (B) Human integrin $\alpha 5 \beta 1$ were immobilized on the CM5 sensor chip of 800RU, and 2-fold serial diluted humanized 7H5.v2, v4 and v5-IgG from 200 nM to 0.2n M were injected through sensor chip to determine binding affinities and kinetics at 25°C. In both formats, humanized 7H5.v4 shows comparable binding affinity as compared to humanized 7H5.v2.

Figure 10 depicts the results of skin wound healing experiments demonstrating that administration of the combination of h7H5.v2 and anti-VEGF enhances the anti-angiogenic effects of anti-VEGF alone.

Figure 11 depicts the results of skin wound healing experiments demonstrating that administration of the combination of h7H5.v4 and anti-VEGF enhances the anti-angiogenic effects of anti-VEGF alone.

DETAILED DESCRIPTION OF THE INVENTION

I. Introduction

[0017] The present invention is based on the identification of novel antibodies that bind $\alpha 5 \beta 1$ integrin. The $\alpha 5 \beta 1$ antibodies are derived from the monoclonal antibody 7H5 and can be used in a variety of therapeutic and diagnostic methods. For example, the $\alpha 5 \beta 1$ antibodies can be used alone or in combination with other agents in treating abnormal angiogenesis, neoplasia, ocular diseases and autoimmune diseases. The antibodies can also be used for detecting $\alpha 5 \beta 1$ protein in patients or patient samples by administering the antibodies to $\alpha 5 \beta 1$ protein in patients and detecting the anti- $\alpha 5 \beta 1$ antibody bound to the $\alpha 5 \beta 1$ protein in a sample from the patient (e.g., *in vivo* or *ex vivo*) or by contacting the antibodies with samples from patients and detecting qualitatively or quantitatively the anti- $\alpha 5 \beta 1$ antibody bound to the $\alpha 5 \beta 1$ protein.

II. Definitions

[0018] "Alpha5beta1" or " $\alpha 5 \beta 1$ " or " $\alpha 5 \beta 1$ " or " $\alpha 5 \beta 1$ " is an integrin comprising two different proteins (i.e., subunits Alpha5 and beta1). $\alpha 5 \beta 1$ has been shown to bind to fibronectin, L1-CAM and fibrinogen. $\alpha 5 \beta 1$ integrin is also known as Very Late Activation-5, VLA-5, alpha5beta1, CD49e/CD29, fibronectin receptor, FNR and GPIc-IIa. According to a preferred embodiment, the $\alpha 5 \beta 1$ is a human $\alpha 5 \beta 1$.

[0019] "Alpha5" is used herein interchangeably with CD49e, $\alpha 5$, integrin alpha5 subunit, VLA-5 alpha subunit, IC subunit of GPIc-IIa and FNR alpha chain refers to one subunit of the $\alpha 5 \beta 1$ integrin. Alpha5 has four isoforms generated by alternative splicing (A-D) and which vary within their cytoplasmic domains. Amino acid sequences for human isoforms of alpha5 can be found at, e.g., Genbank accession numbers: X07979, U33879, U33882 and U33880, respectively.

[0020] "Beta1" also called CD29, beta1, Platelet GPIIb; VLA-beta chain; beta-1 integrin chain, CD29; FNRB; MDF2; VLAB; GPIIA; MSK12 and VLA5B. Amino acid sequences for human Beta1 can be found, e.g., at Genbank Accession No. X06256.

[0021] The term "VEGF" as used herein refers to the 165-amino acid human vascular endothelial cell growth factor and related 121-, 189-, and 206- amino acid human vascular endothelial cell growth factors, as described by Leung et al. Science, 246:1306

(1989), and Houck et al. *Mol. Endocrin.*, 5:1806 (1991), together with the naturally occurring allelic and processed forms thereof. The term "VEGF" also refers to VEGFs from non-human species such as mouse, rat or primate. Sometimes the VEGF from a specific species are indicated by terms such as hVEGF for human VEGF, mVEGF for murine VEGF, and etc. The term "VEGF" is also used to refer to truncated forms of the polypeptide comprising amino acids 8 to 109 or 1 to 109 of the 165-amino acid human vascular endothelial cell growth factor. Reference to any such forms of VEGF may be identified in the present application, e.g., by "VEGF (8-109)," "VEGF (1-109)" or "VEGF₁₆₅." The amino acid positions for a "truncated" native VEGF are numbered as indicated in the native VEGF sequence. For example, amino acid position 17 (methionine) in truncated native VEGF is also position 17 (methionine) in native VEGF. The truncated native VEGF has binding affinity for the KDR and Flt-1 receptors comparable to native VEGF. According to a preferred embodiment, the VEGF is a human VEGF.

[0022] A "VEGF antagonist" refers to a molecule capable of neutralizing, blocking, inhibiting, abrogating, reducing or interfering with VEGF activities including its binding to VEGF or one or more VEGF receptors or the nucleic acid encoding them. Preferably, the VEGF antagonist binds VEGF or a VEGF receptor. VEGF antagonists include anti-VEGF antibodies and antigen-binding fragments thereof, polypeptides that bind VEGF and VEGF receptors and block ligand-receptor interaction (e.g., immunoadhesins, peptibodies), anti-VEGF receptor antibodies and VEGF receptor antagonists such as small molecule inhibitors of the VEGFR tyrosine kinases, aptamers that bind VEGF and nucleic acids that hybridize under stringent conditions to nucleic acid sequences that encode VEGF or VEGF receptor (e.g., RNAi). According to one preferred embodiment, the VEGF antagonist binds to VEGF and inhibits VEGF-induced endothelial cell proliferation in vitro. According to one preferred embodiment, the VEGF antagonist binds to VEGF or a VEGF receptor with greater affinity than a non-VEGF or non-VEGF receptor. According to one preferred embodiment, the VEG antagonist binds to VEGF or a VEGF receptor with a K_d of between 1 μ M and 1pM. According to another preferred embodiment, the VEGF antagonist binds to VEGF or a VEGF receptor between 500nM and 1pM.

[0023] According a preferred embodiment, the VEGF antagonist is selected from the group consisting of a polypeptide such as an antibody, a peptibody, an immunoadhesin, a small molecule or an aptamer. In a preferred embodiment, the antibody is an anti-VEGF antibody such as the AVASTIN[®] antibody or an anti-VEGF receptor antibody such as an anti-VEGFR2 or an anti-VEGFR3 antibody. Other examples of VEGF antagonists include: VEGF-Trap, Mucagen, PTK787, SU11248, AG-013736, Bay 439006 (sorafenib), ZD-6474, CP632, CP-547632, AZD-2171, CDP-171, SU-14813, CHIR-258, AEE-788, SB786034, BAY579352, CDP-791, EG-3306, GW-786034, RWJ-417975/CT6758 and KRN-633.

[0024] An "anti-VEGF antibody" is an antibody that binds to VEGF with sufficient affinity and specificity. Preferably, the anti-VEGF antibody of the invention can be used as a therapeutic agent in targeting and interfering with diseases or conditions wherein the VEGF activity is involved. An anti-VEGF antibody will usually not bind to other VEGF homologues such as VEGF-B or VEGF-C, nor other growth factors such as PlGF, PDGF or bFGF. A preferred anti-VEGF antibody is a monoclonal antibody that binds to the same epitope as the monoclonal anti-VEGF antibody A4.6.1 produced by hybridoma ATCC HB 10709. More preferably the anti-VEGF antibody is a recombinant humanized anti-VEGF monoclonal antibody generated according to Presta et al. (1997) *Cancer Res.* 57:4593-4599, including but not limited to the antibody known as bevacizumab (BV; Avastin[®]). According to another embodiment, anti-VEGF antibodies that can be used include, but are not limited to the antibodies disclosed in WO 2005/012359. According to one embodiment, the anti-VEGF antibody comprises the variable heavy and variable light region of any one of the antibodies disclosed in Figures 24, 25, 26, 27 and 29 of WO 2005/012359 (e.g., G6, G6-23, G6-31, G6-23.1, G6-23.2, B20, B20-4 and B20.4.1). In another preferred embodiment, the anti-VEGF antibody known as ranibizumab is the VEGF antagonist administered for ocular disease such as diabetic retinopathy and wet AMD.

[0025] The anti-VEGF antibody "Bevacizumab (BV)", also known as "rhUMAb VEGF" or "Avastin[®]", is a recombinant humanized anti-VEGF monoclonal antibody generated according to Presta et al. (1997) *Cancer Res.* 57:4593-4599. It comprises mutated human IgG1 framework regions and antigen-binding complementarity-determining regions from the murine anti-hVEGF monoclonal antibody A4.6.1 that blocks binding of human VEGF to its receptors. Approximately 93% of the amino acid sequence of Bevacizumab, including most of the framework regions, is derived from human IgG1, and about 7% of the sequence is derived from the murine antibody A4.6.1. Bevacizumab has a molecular mass of about 149,000 daltons and is glycosylated. Other anti-VEGF antibodies include the antibodies described in U.S. Patent No. 6,884,879 and WO 2005/044853.

[0026] The anti-VEGF antibody Ranibizumab or the LUCENTIS[®] antibody or rhuFab V2 is a humanized, affinity-matured anti-human VEGF Fab fragment. Ranibizumab is produced by standard recombinant technology methods in *E. coli* expression vector and bacterial fermentation. Ranibizumab is not glycosylated and has a molecular mass of ~48,000 daltons. See WO98/45331 and U.S. 2003/0190317.

[0027] The alpha5/beta1 monoclonal antibody known as 7H5 was deposited in the ATCC as 7H5.4.2.8 (ATCC No. PTA-7421) on March 7, 2006.

[0028] Molecules, such as antibodies, characterized by binding to overlapping or the similar areas on a target can be identified by competitive inhibition/binding assays.

[0029] In one embodiment, HUVEC or other cells expressing $\alpha 5\beta 1$ are used in a competitive inhibition assay and FACS is used to evaluate binding localities of two anti- $\alpha 5\beta 1$ antibodies relative to each other. For example, HUVEC cells can be washed in conical tube and spun 5 min @ 1000 rpm. The pellet is typically washed two times. Then, the cells can be resuspended, counted and kept on ice until use. 100ul of a first anti- $\alpha 5\beta 1$ antibody (e.g., start at a 1ug/ml concentration or lower concentration) can be added to the well. Next, 100 μ l (e.g., 20×10^5 cells) of cells can be added into per well and incubated on ice for 30 min. Next, 100ul of a biotinylated anti- $\alpha 5\beta 1$ antibody (5ug/ml stock) can be added to each well and incubated on ice for 30 min. The cells are then washed and pelleted for 5 min. @ 1000 rpm. The supernatant is aspirated. A secondary reagent, R-Phycoerythrin conjugated streptavidin (Jackson 016-110-084), is added to the well (100 μ l @ 1:1000). Next, the plate can be wrapped in foil and incubated on ice 30 min. Following the incubation, the pellet can be washed and pelleted 5 min. @ 1000 rpm. The pellet can be resuspended and transferred to micro titertubes for FACS analysis.

[0030] An "angiogenic factor or agent" is a growth factor which stimulates the development of blood vessels, e.g., promote angiogenesis, endothelial cell growth, stability of blood vessels, and/or vasculogenesis, etc. For example, angiogenic factors, include, but are not limited to, e.g., VEGF and members of the VEGF family, PlGF, PDGF family, fibroblast growth factor family (FGFs), TIE ligands (Angiopoietins), ephrins, Del-1, fibroblast growth factors: acidic (aFGF) and basic (bFGF), Follistatin, Granulocyte colony-stimulating factor (G-CSF), Hepatocyte growth factor (HGF) /scatter factor (SF), Interleukin-8 (IL-8), Leptin, Midkine, Placental growth factor, Platelet-derived endothelial cell growth factor (PD-ECGF), Platelet-derived growth factor, especially PDGF-BB or PDGFR-beta, Pleiotrophin (PTN), Progranulin, Proliferin, Transforming growth factor-alpha (TGF-alpha), Transforming growth factor-beta (TGF-beta), Tumor necrosis factor-alpha (TNF-alpha), Vascular endothelial growth factor (VEGF)/vascular permeability factor (VPF), etc. Angiogenic factors also include factors that accelerate wound healing, such as growth hormone, insulin-like growth factor-I (IGF-I), VIGF, epidermal growth factor (EGF), CTGF and members of its family, and TGF-alpha and TGF-beta. See, e.g., Klagsbrun and D'Amore, *Annu. Rev. Physiol.*, 53:217-39 (1991); Streit and Detmar, *Oncogene*, 22:3172-3179 (2003); Ferrara & Altalo, *Nature Medicine* 5(12):1359-1364 (1999); Tonini et al., *Oncogene*, 22:6549-6556 (2003) (e.g., Table 1 listing known angiogenic factors); and, Sato *Int. J. Clin. Oncol.*, 8:200-206 (2003).

[0031] The "Kd" or "Kd value" for an anti-VEGF antibody according to this invention is in one preferred embodiment measured by a radiolabeled VEGF binding assay (RIA) performed with the Fab version of the antibody and a VEGF molecule as described by the following assay that measures solution binding affinity of Fabs for VEGF by equilibrating Fab with a minimal concentration of (125 I)-labeled VEGF(109) in the presence of a titration series of unlabeled VEGF, then capturing bound VEGF with an anti-Fab antibody-coated plate (Chen, et al., (1999) *J. Mol Biol* 293:865-881). To establish conditions for the assay, microtiter plates (Dynex) are coated overnight with 5 ug/ml of a capturing anti-Fab antibody (Cappel Labs) in 50 mM sodium carbonate (pH 9.6), and subsequently blocked with 2% (w/v) bovine serum albumin in PBS for two to five hours at room temperature (approximately 23°C). In a non-adsorbant plate (Nunc #269620), 100 pM or 26 pM [125 I]VEGF(109) are mixed with serial dilutions of a Fab of interest, e.g., Fab-12 (Presta et al., (1997) *Cancer Res.* 57:4593-4599). The Fab of interest is then incubated overnight; however, the incubation may continue for 65 hours to insure that equilibrium is reached. Thereafter, the mixtures are transferred to the capture plate for incubation at room temperature for one hour. The solution is then removed and the plate washed eight times with 0.1% Tween-20 in PBS. When the plates had dried, 150 μ l/well of scintillant (MicroScint-20; Packard) is added, and the plates are counted on a Topcount gamma counter (Packard) for ten minutes. Concentrations of each Fab that give less than or equal to 20% of maximal binding are chosen for use in competitive binding assays. According to another embodiment the Kd or Kd value is measured by using surface plasmon resonance assays using a BIAcoreTM-2000 or a BIAcoreTM-3000 (BIAcore, Inc., Piscataway, NJ) at 25°C with immobilized hVEGF (8-109) CM5 chips art ~10 response units (RU). Briefly, carboxymethylated dextran biosensor chips (CM5, BIAcore Inc.) are activated with *N*-ethyl-*N'*-(3-dimethylaminopropyl)-carbodiimide hydrochloride (EDC) and *N*-hydroxysuccinimide (NHS) according to the supplier's instructions. Human VEGF is diluted with 10mM sodium acetate, pH 4.8, into 5ug/ml (~0.2 μ M) before injection at a flow rate of 5 μ l/minute to achieve approximately 10 response units (RU) of coupled protein. Following the injection of human VEGF, 1 M ethanolamine is injected to block unreacted groups. For kinetics measurements, two-fold serial dilutions of Fab (0.78 nM to 500 nM) are injected in PBS with 0.05% Tween 20 (PBST) at 25°C at a flow rate of approximately 25 μ l/min. Association rates (k_{on}) and dissociation rates (k_{off}) are calculated using a simple one-to-one Langmuir binding model (BIAcore Evaluation Software version 3.2) by simultaneous fitting the association and dissociation sensorgram. The equilibrium dissociation constant (Kd) was calculated as the ratio k_{off}/k_{on} . See, e.g., Chen, Y., et al., (1999) *J. Mol Biol* 293:865-881. If the on-rate exceeds $10^6 \text{ M}^{-1} \text{ s}^{-1}$ by the surface plasmon resonance assay above, then the on-rate is can be determined by using a fluorescent quenching technique that measures the increase or decrease in fluorescence

emission intensity (excitation = 295 nm; emission = 340 nm, 16 nm band-pass) at 25°C of a 20 nM anti-VEGF antibody (Fab form) in PBS, pH 7.2, in the presence of increasing concentrations of human VEGF short form (8-109) or mouse VEGF as measured in a spectrometer, such as a stop-flow equipped spectrophotometer (Aviv Instruments) or a 8000-series SLM-Aminco spectrophotometer (ThermoSpectronic) with a stirred cuvette. Similar binding assays can be performed for determining the K_d of an anti-α5β1 Fab or antibody using α5β1 as the target.

[0032] As used herein, a subject to be treated is a mammal (*e.g.*, human, non-human primate, rat, mouse, cow, horse, pig, sheep, goat, dog, cat, etc.). The subject may be a clinical patient, a clinical trial volunteer, an experimental animal, etc. The subject may be suspected of having or at risk for having a cancer, an immune disease, or any other disease having abnormal angiogenesis, be diagnosed with a cancer, immune disease, or any other disease having abnormal angiogenesis. Many diagnostic methods for cancer, immune disease or any other disease exhibiting abnormal angiogenesis and the clinical delineation of those diseases are known in the art. According to one preferred embodiment, the subject to be treated according to this invention is a human.

[0033] The term "abnormal angiogenesis" occurs when new blood vessels grow either excessively or otherwise inappropriately (*e.g.*, the location, timing, degree, or onset of the angiogenesis being undesired from a medical standpoint) in a diseased state or such that it causes a diseased state. In some cases, excessive, uncontrolled, or otherwise inappropriate angiogenesis occurs when there is new blood vessel growth that contributes to the worsening of the diseased state or cause of a diseased state, such as in cancer, especially vascularized solid tumors and metastatic tumors (including colon, lung cancer (especially small-cell lung cancer), or prostate cancer), diseases caused by ocular neovascularisation, especially diabetic blindness, retinopathies, primarily diabetic retinopathy or age-induced macular degeneration, choroidal neovascularization (CNV), diabetic macular edema, pathological myopia, von Hippel-Lindau disease, histoplasmosis of the eye, Central Retinal Vein Occlusion (CRVO), corneal neovascularization, retinal neovascularization and rubeosis; psoriasis, psoriatic arthritis, haemangioblastoma such as haemangioma; inflammatory renal diseases, such as glomerulonephritis, especially mesangioproliferative glomerulonephritis, haemolytic uremic syndrome, diabetic nephropathy or hypertensive nephrosclerosis; various inflammatory diseases, such as arthritis, especially rheumatoid arthritis, inflammatory bowel disease, psoriasis, sarcoidosis, arterial arteriosclerosis and diseases occurring after transplants, endometriosis or chronic asthma and more than 70 other conditions. The new blood vessels can feed the diseased tissues, destroy normal tissues, and in the case of cancer, the new vessels can allow tumor cells to escape into the circulation and lodge in other organs (tumor metastases). The present invention contemplates treating those patients that are at risk of developing the above-mentioned illnesses.

[0034] "Abnormal vascular permeability" occurs when the flow of fluids, molecules (*e.g.*, ions and nutrients) and cells (*e.g.*, lymphocytes) between the vascular and extravascular compartments is excessive or otherwise inappropriate (*e.g.*, the location, timing, degree, or onset of the vascular permeability being undesired from a medical standpoint) in a diseased state or such that it causes a diseased state. Abnormal vascular permeability may lead to excessive or otherwise inappropriate "leakage" of ions, water, nutrients, or cells through the vasculature. In some cases, excessive, uncontrolled, or otherwise inappropriate vascular permeability or vascular leakage exacerbates or induces disease states including, *e.g.*, edema associated with tumors including, *e.g.*, brain tumors; ascites associated with malignancies; Meigs' syndrome; lung inflammation; nephrotic syndrome; pericardial effusion; pleural effusion; permeability associated with cardiovascular diseases such as the condition following myocardial infarctions and strokes and the like. The present invention contemplates treating those patients that have developed or are at risk of developing the diseases and disorders associated with abnormal vascular permeability or leakage.

[0035] Other patients that are candidates for receiving the antibodies or polypeptides of this invention have, or are at risk for developing, abnormal proliferation of fibrovascular tissue, acne rosacea, acquired immune deficiency syndrome, artery occlusion, atopic keratitis, bacterial ulcers, Bechets disease, blood borne tumors, carotid obstructive disease, choroidal neovascularization, chronic inflammation, chronic retinal detachment, chronic uveitis, chronic vitritis, contact lens overwear, corneal graft rejection, corneal neovascularization, corneal graft neovascularization, Crohn's disease, Eales disease, epidemic keratoconjunctivitis, fungal ulcers, Herpes simplex infections, Herpes zoster infections, hyperviscosity syndromes, Kaposi's sarcoma, leukemia, lipid degeneration, Lyme's disease, marginal keratolysis, Mooren ulcer, Mycobacteria infections other than leprosy, myopia, ocular neovascular disease, optic pits, Osler-Weber syndrome (Osler-Weber-Rendu, osteoarthritis, Pagets disease, pars planitis, pemphigoid, phlyctenulosis, polyarteritis, post-laser complications, protozoan infections, pseudoxanthoma elasticum, pterygium keratitis sicca, radial keratotomy, retinal neovascularization, retinopathy of prematurity, retrolental fibroplasias, sarcoid, scleritis, sickle cell anemia, Sogrens syndrome, solid tumors, Stargarts disease, Steven's Johnson disease, superior limbic keratitis, syphilis, systemic lupus, Terrien's marginal degeneration, toxoplasmosis, trauma, tumors of Ewing sarcoma, tumors of neuroblastoma, tumors of osteosarcoma, tumors of retinoblastoma, tumors of rhabdomyosarcoma, ulcerative colitis, vein occlusion, Vitamin A deficiency and Wegeners sarcoidosis, undesired angiogenesis associated with diabetes, parasitic diseases, abnormal wound healing, hypertrophy following surgery, injury or trauma, inhibition of hair growth, inhibition of ovulation and corpus luteum formation, inhibition of implantation and inhibition of embryo development in the uterus.

[0036] Anti-angiogenesis therapies are useful in the general treatment of graft rejection, lung inflammation, nephrotic syndrome, preeclampsia, pericardial effusion, such as that associated with pericarditis, and pleural effusion, diseases and disorders characterized by undesirable vascular permeability or vascular leakage, e.g., edema associated with brain tumors, ascites associated with malignancies, Meigs' syndrome, lung inflammation, nephrotic syndrome, pericardial effusion, pleural effusion, permeability associated with cardiovascular diseases such as the condition following myocardial infarctions and strokes and the like.

[0037] Other angiogenesis-dependent diseases according to this invention include angiofibroma (abnormal blood of vessels which are prone to bleeding), neovascular glaucoma (growth of blood vessels in the eye), arteriovenous malformations (abnormal communication between arteries and veins), nonunion fractures (fractures that will not heal), atherosclerotic plaques (hardening of the arteries), pyogenic granuloma (common skin lesion composed of blood vessels), scleroderma (a form of connective tissue disease), hemangioma (tumor composed of blood vessels), trachoma (leading cause of blindness in the third world), hemophilic joints, vascular adhesions and hypertrophic scars (abnormal scar formation).

[0038] "Treatment" refers to both therapeutic treatment and prophylactic or preventative measures. Those in need of treatment include those already with the disorder as well as those in which the disorder is to be prevented.

[0039] The terms "recurrence," "relapse" or "relapsed" refers to the return of a cancer or disease after clinical assessment of the disappearance of disease. A diagnosis of distant metastasis or local recurrence can be considered a relapse.

[0040] The term "refractory" or "resistant" refers to a cancer or disease that has not responded to treatment.

[0041] The term "adjuvant therapy" refers to treatment given after the primary therapy, usually surgery. Adjuvant therapy for cancer or disease may include immune therapy, chemotherapy, radiation therapy or hormone therapy.

[0042] The term "maintenance therapy" refers to scheduled retreatment that is given to help maintain a previous treatment's effects. Maintenance therapy is often given to help keep cancer in remission or prolong a response to a specific therapy regardless of disease progression.

[0043] The term "invasive cancer" refers to cancer that has spread beyond the layer of tissue in which it started into the normal surrounding tissues. Invasive cancers may or may not be metastatic.

[0044] The term "non-invasive cancer" refers to a very early cancer or a cancer that has not spread beyond the tissue of origin.

[0045] The term "progression-free survival" in oncology refers to the length of time during and after treatment that a cancer does not grow. Progression-free survival includes the amount of time patients have experienced a complete response or a partial response, as well as the amount of time patients have experienced stable disease.

[0046] The term "progressive disease" in oncology can refer to a tumor growth of more than 20 percent since treatment began - either due to an increase in mass or a spread in the tumor.

[0047] A "disorder" is any condition that would benefit from treatment with the antibody. For example, mammals who suffer from or need prophylaxis against abnormal angiogenesis (excessive, inappropriate or uncontrolled angiogenesis) or abnormal vascular permeability or leakage. This includes chronic and acute disorders or diseases including those pathological conditions which predispose the mammal to the disorder in question. Non-limiting examples of disorders to be treated herein include malignant and benign tumors; non-leukemias and lymphoid malignancies; neuronal, glial, astrocytic, hypothalamic and other glandular, macrophagal, epithelial, stromal and blastocoelic disorders; and inflammatory, angiogenic and immunologic disorders.

[0048] The terms "cancer" and "cancerous" refer to or describe the physiological condition in mammals that is typically characterized by unregulated cell growth. Examples of cancer include but are not limited to, carcinoma, lymphoma, blastoma, sarcoma, and leukemia. More particular examples of such cancers include squamous cell cancer, glioblastoma, cervical cancer, ovarian cancer, liver cancer, bladder cancer, hepatoma, breast cancer, colon cancer, colorectal cancer, endometrial carcinoma, salivary gland carcinoma, kidney cancer, renal cancer, prostate cancer, vulval cancer, thyroid cancer, hepatic carcinoma, head and neck cancer, rectal cancer, colorectal cancer, lung cancer including small-cell lung cancer, non-small cell lung cancer, adenocarcinoma of the lung and squamous carcinoma of the lung, squamous cell cancer (e.g. epithelial squamous cell cancer), prostate cancer, cancer of the peritoneum, hepatocellular cancer, gastric or stomach cancer including gastrointestinal cancer,

pancreatic cancer, glioblastoma, retinoblastoma, astrocytoma, thecomas, arrhenoblastomas, hepatoma, hematologic malignancies including non-Hodgkins lymphoma (NHL), multiple myeloma and acute hematologic malignancies, endometrial or uterine carcinoma, endometriosis, fibrosarcomas, choriocarcinoma, salivary gland carcinoma, vulval cancer, thyroid cancer, esophageal carcinomas, hepatic carcinoma, anal carcinoma, penile carcinoma, nasopharyngeal carcinoma, laryngeal carcinomas, Kaposi's sarcoma, melanoma, skin carcinomas, Schwannoma, oligodendroglioma, neuroblastomas, rhabdomyosarcoma, osteogenic sarcoma, leiomyosarcomas, urinary tract carcinomas, thyroid carcinomas, Wilm's tumor, as well as B-cell lymphoma (including low grade/follicular non-Hodgkin's lymphoma (NHL); small lymphocytic (SL) NHL; intermediate grade/follicular NHL; intermediate grade diffuse NHL; high grade immunoblastic NHL; high grade lymphoblastic NHL; high grade small non-cleaved cell NHL; bulky disease NHL; mantle cell lymphoma; AIDS-related lymphoma; and Waldenstrom's Macroglobulinemia); chronic lymphocytic leukemia (CLL); acute lymphoblastic leukemia (ALL); Hairy cell leukemia; chronic myeloblastic leukemia; and post-transplant lymphoproliferative disorder (PTLD), as well as abnormal vascular proliferation associated with phakomatoses, and Meigs' syndrome.

[0049] "Tumor", as used herein, refers to all neoplastic cell growth and proliferation, whether malignant or benign, and all pre-cancerous and cancerous cells and tissues.

[0050] The term "anti-neoplastic composition" or "anti-neoplastic agent" refers to a composition useful in treating cancer comprising at least one active therapeutic agent, e.g., "anti-cancer agent." Examples of therapeutic agents (anti-cancer agents) include, but are limited to, e.g., chemotherapeutic agents, growth inhibitory agents, cytotoxic agents, agents used in radiation therapy, anti-angiogenesis agents, apoptotic agents, anti-tubulin agents, and other-agents to treat cancer, such as anti-HER-2 antibodies, anti-CD20 antibodies, an epidermal growth factor receptor (EGFR) antagonist (e.g., a tyrosine kinase inhibitor), HER1/EGFR inhibitor (e.g., erlotinib (Tarceva™), platelet derived growth factor inhibitors (e.g., Gleevec™ (Imatinib Mesylate)), a COX-2 inhibitor (e.g., celecoxib), interferons, cytokines, antagonists (e.g., neutralizing antibodies) that bind to one or more of the following targets ErbB2, ErbB3, ErbB4, PDGFR-beta, BAFF, BR3, APRIL, BCMA or VEGF receptor(s), TRAIL/Apo2, and other bioactive and organic chemical agents, etc. Combinations thereof are also contemplated in this invention.

[0051] A "growth inhibitory agent" when used herein refers to a compound or composition which inhibits growth or proliferation of a cell in vitro and/or in vivo. Thus, the growth inhibitory agent may be one which significantly reduces the percentage of cells in S phase. Examples of growth inhibitory agents include agents that block cell cycle progression (at a place other than S phase), such as agents that induce G1 arrest and M-phase arrest. Classical M-phase blockers include the vincas (vincristine and vinblastine), TAXOL®, and topo II inhibitors such as doxorubicin, epirubicin, daunorubicin, etoposide, and bleomycin. Those agents that arrest G1 also spill over into S-phase arrest, for example, DNA alkylating agents such as tamoxifen, prednisone, dacarbazine, mechlorethamine, cisplatin, methotrexate, 5-fluorouracil, and ara-C. Further information can be found in *The Molecular Basis of Cancer*, Mendelsohn and Israel, eds., Chapter 1, entitled "Cell cycle regulation, oncogenes, and antineoplastic drugs" by Murakami et al. (WB Saunders: Philadelphia, 1995), especially p. 13.

[0052] The term "cytotoxic agent" as used herein refers to a substance that inhibits or prevents the function of cells and/or causes destruction of cells. The term is intended to include radioactive isotopes (e.g., ^{131}I , ^{125}I , ^{90}Y and ^{186}Re), chemotherapeutic agents, and toxins such as enzymatically active toxins of bacterial, fungal, plant or animal origin, or fragments thereof.

[0053] A "chemotherapeutic agent" is a chemical compound useful in the treatment of cancer. Examples of chemotherapeutic agents include is a chemical compound useful in the treatment of cancer. Examples of chemotherapeutic agents include alkylating agents such as thiotepa and CYTOXAN® cyclophosphamide; alkyl sulfonates such as busulfan, improsulfan and piposulfan; aziridines such as benzodopa, carboquone, meturedopa, and uredopa; ethylenimines and methylamelamines including altretamine, triethylenemelamine, triethylenephosphoramidate, triethylenethiophosphoramidate and trimethylolmelamine; acetogenins (especially bullatacin and bullatacinone); a camptothecin (including the synthetic analogue topotecan); bryostatin; callystatin; CC-1065 (including its adozelesin, carzelesin and bizelesin synthetic analogues); cryptophycins (particularly cryptophycin 1 and cryptophycin 8); dolastatin; duocarmycin (including the synthetic analogues, KW-2189 and CB1-TM1); eleutherobin; pancratistatin; a sarcodictyin; spongistatin; nitrogen mustards such as chlorambucil, chlornaphazine, cholophosphamide, estramustine, ifosfamide, mechlorethamine, mechlorethamine oxide hydrochloride, melphalan, novembichin, phenesterine, prednimustine, trofosfamide, uracil mustard; nitrosureas such as carmustine, chlorozotocin, fotemustine, lomustine, nimustine, and ranimustine; antibiotics such as the enediyne antibiotics (e. g., calicheamicin, especially calicheamicin gammall and calicheamicin omegall (see, e.g., Agnew, Chem Intl. Ed. Engl., 33: 183-186 (1994))); dynemicin, including dynemicin A; bisphosphonates, such as clodronate; an esperamicin; as well as neocarzinostatin chromophore and related chromoprotein enediyne antibiotic chromophores), aclacinomysins, actinomycin, authramycin, azaserine, bleomycins, cactinomycin, carabycin, carminomycin, carzinophilin, chromomycinis, dactinomycin, daunorubicin, detorubicin, 6-diazo-5-oxo-L-norleucine, ADRIAMYCIN®

doxorubicin (including morpholino-doxorubicin, cyanomorpholino-doxorubicin, 2-pyrrolino-doxorubicin and deoxydoxorubicin), epirubicin, esorubicin, idarubicin, marcellomycin, mitomycins such as mitomycin C, mycophenolic acid, nogalamycin, olivomycins, peplomycin, potfiromycin, puromycin, quelamycin, rodorubicin, streptonigrin, streptozocin, tubercidin, ubenimex, zinostatin, zorubicin; anti-metabolites such as methotrexate and 5-fluorouracil (5-FU); folic acid analogues such as denopterin, methotrexate, pteropterin, trimetrexate; purine analogs such as fludarabine, 6-mercaptopurine, thiamiprine, thioguanine; pyrimidine analogs such as ancitabine, azacitidine, 6-azauridine, carmofur, cytarabine, dideoxyuridine, doxifluridine, enocitabine, floxuridine; androgens such as calusterone, dromostanolone propionate, epitostanol, mepitiostane, testolactone; anti-adrenals such as aminoglutethimide, mitotane, trilostane; folic acid replenisher such as frolic acid; aceglutone; aldophosphamide glycoside; aminolevulinic acid; eniluracil; amsacrine; bestabucil; bisantrene; edatraxate; defofamine; demecolcine; diaziquone; elfornithine; elliptinium acetate; an epothilone; etoglucid; gallium nitrate; hydroxyurea; lentinan; lonidainine; maytansinoids such as maytansine and ansamitocins; mitoguazone; mitoxantrone; mopidanmol; nitraerine; pentostatin; phenamet; pirarubicin; losoxantrone; podophyllinic acid; 2-ethylhydrazide; procarbazine; PSK® polysaccharide complex (JHS Natural Products, Eugene, OR); razoxane; rhizoxin; sizofiran; spirogermanium; tenuazonic acid; triaziquone; 2,2',2"-trichlorotriethylamine; trichothecenes (especially T-2 toxin, verracurin A, roridin A and anguidine); urethan; vindesine; dacarbazine; mannomustine; mitobronitol; mitolactol; pipobroman; gacytosine; arabinoside ("Ara-C"); cyclophosphamide; thiotepa; taxoids, e.g., TAXOL® paclitaxel (Bristol-Myers Squibb Oncology, Princeton, N.J.), ABRAXANETM Cremophor-free, albumin-engineered nanoparticle formulation of paclitaxel (American Pharmaceutical Partners, Schaumburg, Illinois), and TAXOTERE® doxetaxel (Rhône-Poulenc Rorer, Antony, France); chloranbucil; GEMZAR® gemcitabine; 6-thioguanine; mercaptopurine; methotrexate; platinum analogs such as cisplatin and carboplatin; vinblastine; platinum; etoposide (VP-16); ifosfamide; mitoxantrone; vincristine; NAVELBINE® vinorelbine; novantrone; teniposide; edatrexate; daunomycin; aminopterin; xeloda; ibandronate; irinotecan (Camptosar, CPT-11) (including the treatment regimen of irinotecan with 5-FU and leucovorin); topoisomerase inhibitor RFS 2000; difluoromethylornithine (DMFO); retinoids such as retinoic acid; capecitabine; combretastatin; leucovorin (LV); oxaliplatin, including the oxaliplatin treatment regimen (FOLFOX); inhibitors of PKC- α , Raf, H-Ras and EGFR (e.g., erlotinib (Tarceva™)) that reduce cell proliferation and pharmaceutically acceptable salts, acids or derivatives of any of the above.

[0054] Chemotherapeutic agents also include anti-hormonal agents that act to regulate or inhibit hormone action on tumors such as anti-estrogens and selective estrogen receptor modulators (SERMs), including, for example, tamoxifen (including NOLVADEX® tamoxifen), raloxifene, droloxifene, 4-hydroxytamoxifen, trioxifene, keoxifene, LY117018, onapristone, and FARESTON toremifene; aromatase inhibitors that inhibit the enzyme aromatase, which regulates estrogen production in the adrenal glands, such as, for example, 4(5)-imidazoles, aminoglutethimide, MEGASE® megestrol acetate, AROMASIN® exemestane, formestane, fadrozole, RIVISOR® vorozole, FEMARA® letrozole, and ARIMDEX® anastrozole; and anti-androgens such as flutamide, nilutamide, bicalutamide, leuprolide, and goserelin; as well as troxacitabine (a 1,3-dioxolane nucleoside cytosine analog); antisense oligonucleotides, particularly those which inhibit expression of genes in signaling pathways implicated in aberrant cell proliferation, such as, for example, PKC- α , Raf and H-Ras; ribozymes such as a VEGF expression inhibitor (e.g., ANGIOZYME® ribozyme) and a HER2 expression inhibitor; vaccines such as gene therapy vaccines, for example, ALLOVECTIN® vaccine, LEUVECTIN® vaccine, and VAXID® vaccine; PROLEUKIN® rIL-2; LURTOTECAN® topoisomerase 1 inhibitor; ABARELIX® rmRH; Vinorelbine and Esperamicins (see U.S. Pat. No. 4,675,187), and pharmaceutically acceptable salts, acids or derivatives of any of the above.

[0055] The term "prodrug" as used in this application refers to a precursor or derivative form of a pharmaceutically active substance (e.g., small molecule) that is less cytotoxic to diseased cells compared to the parent drug and is capable of being enzymatically activated or converted into the more active parent form. See, e.g., Wilman, "Prodrugs in Cancer Chemotherapy" Biochemical Society Transactions, 14, pp. 375-382, 615th Meeting Belfast (1986) and Stella et al., "Prodrugs: A Chemical Approach to Targeted Drug Delivery," Directed Drug Delivery, Borchardt et al., (ed.), pp. 247-267, Humana Press (1985). The prodrugs of this invention include, but are not limited to, phosphate-containing prodrugs, thiophosphate-containing prodrugs, sulfate-containing prodrugs, peptide-containing prodrugs, D-amino acid-modified prodrugs, glycosylated prodrugs, β -lactam-containing prodrugs, optionally substituted phenoxyacetamide-containing prodrugs or optionally substituted phenylacetamide-containing prodrugs, 5-fluorocytosine and other 5-fluorouridine prodrugs which can be converted into the more active cytotoxic free drug. Examples of cytotoxic drugs that can be derivatized into a prodrug form for use in this invention include, but are not limited to, those chemotherapeutic agents described above.

[0056] "Isolated," when used to describe the various polypeptides disclosed herein, means polypeptide that has been identified and separated and/or recovered from a cell or cell culture from which it was expressed. Contaminant components of its natural environment are materials that would typically interfere with diagnostic or therapeutic uses for the polypeptide, and can include enzymes, hormones, and other proteinaceous or non-proteinaceous solutes. In preferred embodiments, the polypeptide will be purified (1) to a degree sufficient to obtain at least 15 residues of N-terminal or internal amino acid sequence by use of a spinning cup sequencer, or (2) to homogeneity by SDS-PAGE under non-reducing or reducing conditions using Coomassie blue or, preferably, silver stain. Isolated polypeptide includes polypeptide *in situ* within recombinant cells, since at least one component of

the polypeptide natural environment will not be present. Ordinarily, however, isolated polypeptide will be prepared by at least one purification step.

[0057] An "isolated" polypeptide-encoding nucleic acid or other polypeptide-encoding nucleic acid is a nucleic acid molecule that is identified and separated from at least one contaminant nucleic acid molecule with which it is ordinarily associated in the natural source of the polypeptide-encoding nucleic acid. An isolated polypeptide-encoding nucleic acid molecule is other than in the form or setting in which it is found in nature. Isolated polypeptide-encoding nucleic acid molecules therefore are distinguished from the specific polypeptide-encoding nucleic acid molecule as it exists in natural cells. However, an isolated polypeptide-encoding nucleic acid molecule includes polypeptide-encoding nucleic acid molecules contained in cells that ordinarily express the polypeptide where, for example, the nucleic acid molecule is in a chromosomal location different from that of natural cells.

[0058] The term "control sequences" refers to DNA sequences necessary for the expression of an operably linked coding sequence in a particular host organism. The control sequences that are suitable for prokaryotes, for example, include a promoter, optionally an operator sequence, and a ribosome binding site. Eukaryotic cells are known to utilize promoters, polyadenylation signals, and enhancers.

[0059] Nucleic acid is "operably linked" when it is placed into a functional relationship with another nucleic acid sequence. For example, DNA for a presequence or secretory leader is operably linked to DNA for a polypeptide if it is expressed as a preprotein that participates in the secretion of the polypeptide; a promoter or enhancer is operably linked to a coding sequence if it affects the transcription of the sequence; or a ribosome binding site is operably linked to a coding sequence if it is positioned so as to facilitate translation. Generally, "operably linked" means that the DNA sequences being linked are contiguous, and, in the case of a secretory leader, contiguous and in reading phase. However, enhancers do not have to be contiguous. Linking is accomplished by ligation at convenient restriction sites. If such sites do not exist, the synthetic oligonucleotide adaptors or linkers are used in accordance with conventional practice.

[0060] "Stringent conditions" or "high stringency conditions", as defined herein, can be identified by those that: (1) employ low ionic strength and high temperature for washing, for example 0.015 M sodium chloride/0.0015 M sodium citrate/0.1% sodium dodecyl sulfate at 50°C; (2) employ during hybridization a denaturing agent, such as formamide, for example, 50% (v/v) formamide with 0.1% bovine serum albumin/0.1% Ficoll/0.1% polyvinylpyrrolidone/50mM sodium phosphate buffer at pH 6.5 with 750 mM sodium chloride, 75 mM sodium citrate at 42°C; or (3) overnight hybridization in a solution that employs 50% formamide, 5 x SSC (0.75 M NaCl, 0.075 M sodium citrate), 50 mM sodium phosphate (pH 6.8), 0.1% sodium pyrophosphate, 5 x Denhardt's solution, sonicated salmon sperm DNA (50 µg/ml), 0.1% SDS, and 10% dextran sulfate at 42°C, with a 10 minute wash at 42°C in 0.2 x SSC (sodium chloride/sodium citrate) followed by a 10 minute high-stringency wash consisting of 0.1 x SSC containing EDTA at 55°C.

[0061] The amino acid sequences described herein are contiguous amino acid sequences unless otherwise specified.

[0062] As used herein, the term "immunoadhesins" designates antibody-like molecules that combine the binding specificity of a heterologous protein (an "adhesin") with the effector functions of immunoglobulin constant domains. Structurally, the immunoadhesins comprise a fusion of an amino acid sequence with the desired binding specificity that is other than the antigen recognition and binding site of an antibody (i.e., is "heterologous"), and an immunoglobulin constant domain sequence. The adhesin part of an immunoadhesin molecule typically is a contiguous amino acid sequence comprising at least the binding site of a receptor or a ligand - such as a VEGFR or a fibronectin ligand. The immunoglobulin constant domain sequence in the immunoadhesin can be obtained from any immunoglobulin, such as IgG-1, IgG-2, IgG-3, or IgG-4 subtypes, IgA (including IgA-1 and IgA-2), IgE, IgD, or IgM. Peptibodies, which often comprise a sequence derived from phage display selection of sequences that specifically bind a target fused to an Fc portion of an immunoglobulin, can be considered immunadhesins herein.

[0063] The term "antibody" is used in the broadest sense and specifically covers, for example, single monoclonal antibodies (including agonist, antagonist, and neutralizing antibodies), antibody compositions with polypepitopic specificity, polyclonal antibodies, single chain anti-antibodies, and fragments of antibodies (see below) as long as they specifically bind a native polypeptide and/or exhibit a biological activity or immunological activity of this invention. According to one embodiment, the antibody binds to an oligomeric form of a target protein, e.g., a trimeric form. According to another embodiment, the antibody specifically binds to a protein, which binding can be inhibited by a monoclonal antibody of this invention (e.g., a deposited antibody of this invention, etc.). The phrase "functional fragment or analog" of an antibody is a compound having a qualitative biological activity in common with an antibody to which it is being referred. For example, a functional fragment or analog of an antibody of this invention can be one which can specifically bind to VEGF or $\alpha 5\beta 1$. In one embodiment, the antibody can prevent or substantially reduce the ability of a VEGF to induce cell proliferation.

[0064] An "isolated antibody" is one which has been identified and separated and/or recovered from a component of its natural environment. Contaminant components of its natural environment are materials which would interfere with diagnostic or therapeutic uses for the antibody, and can include enzymes, hormones, and other proteinaceous or nonproteinaceous solutes. In preferred embodiments, the antibody will be purified (1) to greater than 95% by weight of antibody as determined by the Lowry method, and most preferably more than 99% by weight, (2) to a degree sufficient to obtain at least 15 residues of N-terminal or internal amino acid sequence by use of a spinning cup sequenator, or (3) to homogeneity by SDS-PAGE under reducing or nonreducing conditions using Coomassie blue or, preferably, silver stain. Isolated antibody includes the antibody in situ within recombinant cells since at least one component of the antibody's natural environment will not be present. Ordinarily, however, isolated antibody will be prepared by at least one purification step.

[0065] The basic 4-chain antibody unit is a heterotetrameric glycoprotein composed of two identical light (L) chains and two identical heavy (H) chains (an IgM antibody consists of 5 of the basic heterotetramer unit along with an additional polypeptide called J chain, and therefore contain 10 antigen binding sites, while secreted IgA antibodies can polymerize to form polyvalent assemblages comprising 2-5 of the basic 4-chain units along with J chain). In the case of IgGs, the 4-chain unit is generally about 150,000 daltons. Each L chain is linked to a H chain by one covalent disulfide bond, while the two H chains are linked to each other by one or more disulfide bonds depending on the H chain isotype. Each H and L chain also has regularly spaced intrachain disulfide bridges. Each H chain has at the N-terminus, a variable domain (V_H) followed by three constant domains (C_H) for each of the α and γ chains and four C_H domains for μ and ϵ isotypes. Each L chain has at the N-terminus, a variable domain (V_L) followed by a constant domain (C_L) at its other end. The V_L is aligned with the V_H and the C_L is aligned with the first constant domain of the heavy chain (C_{H1}). Particular amino acid residues are believed to form an interface between the light chain and heavy chain variable domains. The pairing of a V_H and V_L together forms a single antigen-binding site. For the structure and properties of the different classes of antibodies, see, e.g., BASIC AND CLINICAL IMMUNOLOGY, 8th edition, Daniel P. Stites, Abba I. Terr and Tristram G. Parslow (eds.), Appleton & Lange, Norwalk, CT, 1994, page 71 and Chapter 6.

[0066] The L chain from any vertebrate species can be assigned to one of two clearly distinct types, called kappa and lambda, based on the amino acid sequences of their constant domains. Depending on the amino acid sequence of the constant domain of their heavy chains (C_H), immunoglobulins can be assigned to different classes or isotypes. There are five classes of immunoglobulins: IgA, IgD, IgE, IgG, and IgM, having heavy chains designated α , δ , γ , ϵ , and μ , respectively. The γ and α classes are further divided into subclasses on the basis of relatively minor differences in C_H sequence and function, e.g., humans express the following subclasses: IgG1, IgG2, IgG3, IgG4, IgA1, and IgA2.

[0067] The term "variable" refers to the fact that certain segments of the variable domains differ extensively in sequence among antibodies. The V domain mediates antigen binding and define specificity of a particular antibody for its particular antigen. However, the variability is not evenly distributed across the 110-amino acid span of the variable domains. Instead, the V regions consist of relatively invariant stretches called framework regions (FRs) of 15-30 amino acids separated by shorter regions of extreme variability called "hypervariable regions" that are each 9-12 amino acids long. The variable domains of native heavy and light chains each comprise four FRs, largely adopting a beta-sheet configuration, connected by three hypervariable regions, which form loops connecting, and in some cases forming part of, the beta-sheet structure. The hypervariable regions in each chain are held together in close proximity by the FRs and, with the hypervariable regions from the other chain, contribute to the formation of the antigen-binding site of antibodies (see Kabat et al., SEQUENCES OF PROTEINS OF IMMUNOLOGICAL INTEREST, 5th Ed. Public Health Service, National Institutes of Health, Bethesda, MD. (1991)). The constant domains are not involved directly in binding an antibody to an antigen, but exhibit various effector functions, such as participation of the antibody in antibody dependent cellular cytotoxicity (ADCC).

[0068] The term "hypervariable region" when used herein refers to the amino acid residues of an antibody which are responsible for antigen-binding. The hypervariable region generally comprises amino acid residues from a "complementarity determining region" or "CDR" (e.g. around about residues 24-34 (L1), 50-56 (L2) and 89-97 (L3) in the V_L , and around about 31-35B (H1), 50-65 (H2) and 95-102 (H3) in the V_H (in one embodiment, H1 is around about 31-35); Kabat *et al.*, *supra* and/or those residues from a "hypervariable loop" (e.g. residues 26-32 (L1), 50-52 (L2) and 91-96 (L3) in the V_L , and 26-32 (H1), 53-55 (H2) and 96-101 (H3) in the V_H ; Chothia and Lesk J. Mol. Biol. 196:901-917 (1987)). HVR regions in this invention include positions: 24-36 (LHVR1), 46-56 (LHVR2), and 89-97 (LHVR3) of the light chain variable domain and 26-35 (HHVR1), 47-65 (HHVR2) and 93-102 (HHVR3) of the heavy chain variable domain (Kabat numbering system, Kabat et al., *supra* 1991)

[0069] Throughout the present specification and claims, the Kabat numbering system is generally used when referring to a residue in the variable domain (approximately, residues 1-107 of the light chain and residues 1-113 of the heavy chain) (e.g.,

Kabat *et al.*, *supra* (1991)). The "EU numbering system" or "EU index" is generally used when referring to a residue in an immunoglobulin heavy chain constant region (e.g., the EU index reported in Kabat *et al.*, *supra* (1991)). Unless stated otherwise herein, references to residues numbers in the variable domain of antibodies means residue numbering by the Kabat numbering system. Unless stated otherwise herein, references to residue numbers in the constant domain of antibodies means residue numbering by the EU numbering system.

[0070] The term "monoclonal antibody" as used herein refers to an antibody obtained from a population of substantially homogeneous antibodies, i.e., the individual antibodies comprising the population are identical except for possible naturally occurring mutations that can be present in minor amounts. Monoclonal antibodies are highly specific, being directed against a single antigenic site. Furthermore, in contrast to polyclonal antibody preparations which include different antibodies directed against different determinants (epitopes), each monoclonal antibody is directed against a single determinant on the antigen. In addition to their specificity, the monoclonal antibodies are advantageous in that they can be synthesized uncontaminated by other antibodies. The modifier "monoclonal" is not to be construed as requiring production of the antibody by any particular method. For example, the monoclonal antibodies useful in the present invention can be prepared by the hybridoma methodology first described by Kohler *et al.*, *Nature*, 256:495 (1975), or can be made using recombinant DNA methods in bacterial, eukaryotic animal or plant cells (see, e.g., U.S. Patent No. 4,816,567). The "monoclonal antibodies" can also be isolated from phage antibody libraries using the techniques described in Clackson *et al.*, *Nature*, 352:624-628 (1991), Marks *et al.*, *J. Mol. Biol.*, 222:581-597 (1991) or using the methods set forth in the Examples below.

[0071] The monoclonal antibodies herein include "chimeric" antibodies in which a portion of the heavy and/or light chain is identical with or homologous to corresponding sequences in antibodies derived from a particular species or belonging to a particular antibody class or subclass, while the remainder of the chain(s) is identical with or homologous to corresponding sequences in antibodies derived from another species or belonging to another antibody class or subclass, as well as fragments of such antibodies, so long as they exhibit a biological activity of this invention (see U.S. Patent No. 4,816,567; and Morrison *et al.*, *PNAS USA*, 81:6851-6855 (1984)). Chimeric antibodies of interest herein include "primatized" antibodies comprising variable domain antigen-binding sequences derived from a non-human primate (e.g. Old World Monkey, Ape etc), and human constant region sequences.

[0072] An "intact" antibody is one which comprises an antigen-binding site as well as a C_L and at least heavy chain constant domains, C_H1, C_H2 and C_H3. The constant domains can be native sequence constant domains (e.g. human native sequence constant domains) or amino acid sequence variant thereof. Preferably, the intact antibody has one or more effector functions.

[0073] "Antibody fragments" comprise a portion of an intact antibody, preferably the antigen binding or variable region of the intact antibody. Examples of antibody fragments include Fab, Fab', F(ab')₂, and Fv fragments; diabodies; linear antibodies (see U.S. Patent No. 5,641,870, Example 2; Zapata *et al.*, *Protein Eng.*, 8(10): 1057-1062 [1995]); single-chain antibody molecules; and multispecific antibodies formed from antibody fragments.

[0074] The expression "linear antibodies" generally refers to the antibodies described in Zapata *et al.*, *Protein Eng.*, 8(10):1057-1062 (1995). Briefly, these antibodies comprise a pair of tandem Fd segments (VH-CH1-VH-CH1) which, together with complementary light chain polypeptides, form a pair of antigen binding regions. Linear antibodies can be bispecific or monospecific.

[0075] Papain digestion of antibodies produces two identical antigen-binding fragments, called "Fab" fragments, and a residual "Fc" fragment, a designation reflecting the ability to crystallize readily. The Fab fragment consists of an entire L chain along with the variable region domain of the H chain (V_H), and the first constant domain of one heavy chain (C_H1). Each Fab fragment is monovalent with respect to antigen binding, i.e., it has a single antigen-binding site. Pepsin treatment of an antibody yields a single large F(ab')₂ fragment which roughly corresponds to two disulfide linked Fab fragments having divalent antigen-binding activity and is still capable of cross-linking antigen. Fab' fragments differ from Fab fragments by having additional few residues at the carboxy terminus of the C_H1 domain including one or more cysteines from the antibody hinge region. Fab'-SH is the designation herein for Fab' in which the cysteine residue(s) of the constant domains bear a free thiol group. F(ab')₂ antibody fragments originally were produced as pairs of Fab' fragments which have hinge cysteines between them. Other chemical couplings of antibody fragments are also known.

[0076] The Fc fragment comprises the carboxy-terminal portions of both H chains held together by disulfides. The effector functions of antibodies are determined by sequences in the Fc region, which region is also the part recognized by Fc receptors (FcR) found on certain types of cells.

[0077] A "variant Fc region" comprises an amino acid sequence which differs from that of a native sequence Fc region by virtue of at least one "amino acid modification" as herein defined. Preferably, the variant Fc region has at least one amino acid substitution compared to a native sequence Fc region or to the Fc region of a parent polypeptide, e.g. from about one to about ten amino acid substitutions, and preferably from about one to about five amino acid substitutions in a native sequence Fc region or in the Fc region of the parent polypeptide. In one embodiment, the variant Fc region herein will possess at least about 80% homology, at least about 85% homology, at least about 90% homology, at least about 95% homology or at least about 99% homology with a native sequence Fc region. According to another embodiment, the variant Fc region herein will possess at least about 80% homology, at least about 85% homology, at least about 90% homology, at least about 95% homology or at least about 99% homology with an Fc region of a parent polypeptides.

[0078] The term "Fc region-comprising polypeptide" refers to a polypeptide, such as an antibody or immunoadhesin (see definitions below), which comprises an Fc region. The C-terminal lysine (residue 447 according to the EU numbering system) of the Fc region may be removed, for example, during purification of the polypeptide or by recombinantly engineering the nucleic acid encoding the polypeptide. Accordingly, a composition comprising polypeptides, including antibodies, having an Fc region according to this invention can comprise polypeptides populations with all K447 residues removed, polypeptide populations with no K447 residues removed or polypeptide populations having a mixture of polypeptides with and without the K447 residue.

[0079] "Fv" is the minimum antibody fragment which contains a complete antigen-recognition and -binding site. This fragment consists of a dimer of one heavy- and one light-chain variable region domain in tight, non-covalent association. From the folding of these two domains emanate six hypervariable loops (3 loops each from the H and L chain) that contribute the amino acid residues for antigen binding and confer antigen binding specificity to the antibody. However, even a single variable domain (or half of an Fv comprising only three CDRs specific for an antigen) has the ability to recognize and bind antigen, although at a lower affinity than the entire binding site.

[0080] "Single-chain Fv" also abbreviated as "sFv" or "scFv" are antibody fragments that comprise the V_H and V_L antibody domains connected into a single polypeptide chain. Preferably, the sFv polypeptide further comprises a polypeptide linker between the V_H and V_L domains which enables the sFv to form the desired structure for antigen binding. For a review of sFv, see Pluckthun in *The Pharmacology of Monoclonal Antibodies*, vol. 113, Rosenberg and Moore eds., Springer-Verlag, New York, pp. 269-315 (1994); Borrebaeck 1995, *infra*.

[0081] The term "diabodies" refers to small antibody fragments prepared by constructing sFv fragments (see preceding paragraph) with short linkers (about 5-10 residues) between the V_H and V_L domains such that inter-chain but not intra-chain pairing of the V domains is achieved, resulting in a bivalent fragment, i.e., fragment having two antigen-binding sites. Bispecific diabodies are heterodimers of two "crossover" sFv fragments in which the V_H and V_L domains of the two antibodies are present on different polypeptide chains. Diabodies are described more fully in, for example, EP 404,097; WO 93/11161; and Hollinger et al., *PNAS USA*, 90:6444-6448 (1993).

[0082] "Humanized" forms of non-human (e.g., rodent) antibodies are chimeric antibodies that contain minimal sequence derived from the non-human antibody. For the most part, humanized antibodies are human immunoglobulins (recipient antibody) in which residues from a hypervariable region of the recipient are replaced by residues from a hypervariable region of a non-human species (donor antibody) such as mouse, rat, rabbit or non-human primate having the desired antibody specificity, affinity, and capability. In some instances, framework region (FR) residues of the human immunoglobulin are replaced by corresponding non-human residues. Furthermore, humanized antibodies can comprise residues that are not found in the recipient antibody or in the donor antibody. These modifications are made to further refine antibody performance. In general, the humanized antibody will comprise substantially all of at least one, and typically two, variable domains, in which all or substantially all of the hypervariable loops correspond to those of a non-human immunoglobulin and all or substantially all of the FRs are those of a human immunoglobulin sequence. The humanized antibody optionally also will comprise at least a portion of an immunoglobulin constant region (Fc), typically that of a human immunoglobulin. For further details, see Jones et al., *Nature* 321:522-525 (1986); Riechmann et al., *Nature* 332:323-329 (1988); and Presta, *Curr. Op. Struct. Biol.* 2:593-596 (1992).

[0083] A "species-dependent antibody" is an antibody which has a stronger binding affinity for an antigen from a first mammalian species than it has for a homologue of that antigen from a second mammalian species. Normally, the species-dependent antibody "bind specifically" to a human antigen (i.e., has a binding affinity (K_d) value of no more than about 1×10^{-7} M, no more than about 1×10^{-8} or no more than about 1×10^{-9} M) but has a binding affinity for a homologue of the antigen from a second non-human mammalian species which is at least about 50 fold, or at least about 500 fold, or at least about 1000 fold, weaker than its binding affinity for the human antigen. The species-dependent antibody can be of any of the various types of antibodies as defined

above, but preferably is a humanized or human antibody.

[0084] In such embodiments, the extent of binding of the polypeptide, antibody, antagonist or composition to a "non-target" protein will be less than about 10% of the binding of the polypeptide, antibody, antagonist or composition to its particular target protein as determined by fluorescence activated cell sorting (FACS) analysis or radioimmunoprecipitation (RIA). With regard to the binding of a polypeptide, antibody, antagonist or composition to a target molecule, the term "specific binding" or "specifically binds to" or is "specific for" a particular polypeptide or an epitope on a particular polypeptide target means binding that is measurably different from a non-specific interaction. Specific binding can be measured, for example, by determining binding of a molecule compared to binding of a control molecule, which generally is a molecule of similar structure that does not have binding activity. For example, specific binding can be determined by competition with a control molecule that is similar to the target, for example, an excess of non-labeled target. In this case, specific binding is indicated if the binding of the labeled target to a probe is competitively inhibited by excess unlabeled target. The term "specific binding" or "specifically binds to" or is "specific for" a particular polypeptide or an epitope on a particular polypeptide target as used herein can be exhibited, for example, by a molecule having a K_d for the target of at least about 10^{-4} M, at least about 10^{-5} M, at least about 10^{-6} M, at least about 10^{-7} M, at least about 10^{-8} M, at least about 10^{-9} M, alternatively at least about 10^{-10} M, at least about 10^{-11} M, at least about 10^{-12} M, or greater. In one embodiment, the term "specific binding" refers to binding where a molecule binds to a particular polypeptide or epitope on a particular polypeptide without substantially binding to any other polypeptide or polypeptide epitope.

[0085] Antibody "effector functions" refer to those biological activities attributable to the Fc region (a native sequence Fc region or amino acid sequence variant Fc region) of an antibody, and vary with the antibody isotype. Examples of antibody effector functions include: C1q binding and complement dependent cytotoxicity; Fc receptor binding; antibody-dependent cell-mediated cytotoxicity (ADCC); phagocytosis; down regulation of cell surface receptors; and B cell activation. A "native sequence Fc region" comprises an amino acid sequence identical to the amino acid sequence of an Fc region found in nature. Examples of Fc sequences are described in, for example, but not limited to, Kabat *et al.*, *supra* (1991)).

[0086] "Percent (%) amino acid sequence identity" or "homology" with respect to the polypeptide and antibody sequences identified herein is defined as the percentage of amino acid residues in a candidate sequence that are identical with the amino acid residues in the polypeptide being compared, after aligning the sequences considering any conservative substitutions as part of the sequence identity. Alignment for purposes of determining percent amino acid sequence identity can be achieved in various ways that are within the skill in the art, for instance, using publicly available computer software such as BLAST, BLAST-2, ALIGN or Megalign (DNASTAR) software. Those skilled in the art can determine appropriate parameters for measuring alignment, including any algorithms needed to achieve maximal alignment over the full length of the sequences being compared. For purposes herein, however, % amino acid sequence identity values are generated using the sequence comparison computer program ALIGN-2. The ALIGN-2 sequence comparison computer program was authored by Genentech, Inc. and the source code has been filed with user documentation in the U.S. Copyright Office, Washington D.C., 20559, where it is registered under U.S. Copyright Registration No. TXU510087. The ALIGN-2 program is publicly available through Genentech, Inc., South San Francisco, California. The ALIGN-2 program should be compiled for use on a UNIX operating system, preferably digital UNIX V4.0D. All sequence comparison parameters are set by the ALIGN-2 program and do not vary.

[0087] The terms "Fc receptor" or "FcR" are used to describe a receptor that binds to the Fc region of an antibody. In one embodiment, an FcR of this invention is one that binds an IgG antibody (a gamma receptor) and includes receptors of the FcγRI, FcγRII, and FcγRIII subclasses, including allelic variants and alternatively spliced forms of these receptors. FcγRII receptors include FcγRIIA (an "activating receptor") and FcγRIIB (an "inhibiting receptor"), which have similar amino acid sequences that differ primarily in the cytoplasmic domains thereof. Activating receptor FcγRIIA contains an immunoreceptor tyrosine-based activation motif (ITAM) in its cytoplasmic domain. Inhibiting receptor FcγRIIB contains an immunoreceptor tyrosine-based inhibition motif (ITIM) in its cytoplasmic domains. (see review M. in Daëron, *Annu. Rev. Immunol.* 15:203-234 (1997)). The term includes allotypes, such as FcγRIIIA allotypes: FcγRIIIA-Phe158, FcγRIIIA-Val158, FcγRIIA-R131 and/or FcγRIIA-H131. FcRs are reviewed in Ravetch and Kinet, *Annu. Rev. Immunol.* 9:457-92 (1991); Capel *et al.*, *Immunomethods* 4:25-34 (1994); and de Haas *et al.*, *J. Lab. Clin. Med.* 126:330-41 (1995). Other FcRs, including those to be identified in the future, are encompassed by the term "FcR" herein. The term also includes the neonatal receptor, FcRn, which is responsible for the transfer of maternal IgGs to the fetus (Guyer *et al.*, *J. Immunol.* 117:587 (1976) and Kim *et al.*, *J. Immunol.* 24:249 (1994)).

[0088] The term "FcRn" refers to the neonatal Fc receptor (FcRn). FcRn is structurally similar to major histocompatibility complex (MHC) and consists of an α -chain noncovalently bound to β 2-microglobulin. The multiple functions of the neonatal Fc receptor FcRn are reviewed in Ghetie and Ward (2000) *Annu. Rev. Immunol.* 18, 739-766. FcRn plays a role in the passive delivery of immunoglobulin IgGs from mother to young and the regulation of serum IgG levels. FcRn can act as a salvage receptor, binding and transporting pinocytosed IgGs in intact form both within and across cells, and rescuing them from a default degradative

pathway.

[0089] WO 00/42072 (Presta) and Shields et al. J. Biol. Chem. 9(2): 6591-6604 (2001) describe antibody variants with improved or diminished binding to FcRs.

[0090] The "CH1 domain" of a human IgG Fc region (also referred to as "C1" of "H1" domain) usually extends from about amino acid 118 to about amino acid 215 (EU numbering system).

[0091] "Hinge region" is generally defined as stretching from Glu216 to Pro230 of human IgG1 (Burton, Molec. Immunol.22:161-206 (1985)). Hinge regions of other IgG isotypes may be aligned with the IgG1 sequence by placing the first and last cysteine residues forming inter-heavy chain S-S bonds in the same positions.

[0092] The "lower hinge region" of an Fc region is normally defined as the stretch of residues immediately C-terminal to the hinge region, i.e. residues 233 to 239 of the Fc region. In previous reports, FcR binding was generally attributed to amino acid residues in the lower hinge region of an IgG Fc region.

[0093] The "CH2 domain" of a human IgG Fc region (also referred to as "C2" of "H2" domain) usually extends from about amino acid 231 to about amino acid 340. The CH2 domain is unique in that it is not closely paired with another domain. Rather, two N-linked branched carbohydrate chains are interposed between the two CH2 domains of an intact native IgG molecule. It has been speculated that the carbohydrate may provide a substitute for the domain-domain pairing and help stabilize the CH2 domain. Burton, Molec. Immunol.22:161-206 (1985).

[0094] The "CH3 domain" (also referred to as "C2" or "H3" domain) comprises the stretch of residues C-terminal to a CH2 domain in an Fc region (*i.e.* from about amino acid residue 341 to the C-terminal end of an antibody sequence, typically at amino acid residue 446 or 447 of an IgG).

[0095] A "functional Fc region" possesses an "effector function" of a native sequence Fc region. Exemplary "effector functions" include C1q binding; complement dependent cytotoxicity; Fc receptor binding; antibody-dependent cell-mediated cytotoxicity (ADCC); phagocytosis; down regulation of cell surface receptors (*e.g.* B cell receptor; BCR), etc. Such effector functions generally require the Fc region to be combined with a binding domain (*e.g.* an antibody variable domain) and can be assessed using various assays as herein disclosed, for example.

[0096] "C1q" is a polypeptide that includes a binding site for the Fc region of an immunoglobulin. C1q together with two serine proteases, C1r and C1s, forms the complex C1, the first component of the complement dependent cytotoxicity (CDC) pathway. Human C1q can be purchased commercially from, *e.g.* Quidel, San Diego, CA.

[0097] The term "binding domain" refers to the region of a polypeptide that binds to another molecule. In the case of an FcR, the binding domain can comprise a portion of a polypeptide chain thereof (*e.g.* the alpha chain thereof) which is responsible for binding an Fc region. One useful binding domain is the extracellular domain of an FcR alpha chain.

[0098] An antibody or peptibody with a variant IgG Fc with "altered" FcR binding affinity or ADCC activity is one which has either enhanced or diminished FcR binding activity (*e.g.* FcγR or FcRn) and/or ADCC activity compared to a parent polypeptide or to a polypeptide comprising a native sequence Fc region. The variant Fc which "exhibits increased binding" to an FcR binds at least one FcR with higher affinity (*e.g.*, lower apparent K_d or IC₅₀ value) than the parent polypeptide or a native sequence IgG Fc. According to some embodiments, the improvement in binding compared to a parent polypeptide is about 3 fold, preferably about 5, 10, 25, 50, 60, 100, 150, 200, 250, 300, 350, 400, 450, or 500 fold, or about 25% to 1000% improvement in binding. The polypeptide variant which "exhibits decreased binding" to an FcR, binds at least one FcR with lower affinity (*e.g.* higher apparent K_d or higher IC₅₀ value) than a parent polypeptide. The decrease in binding compared to a parent polypeptide may be about 5%, 10%, 20%, 30%, 40%, 50%, 60%, or more decrease in binding.

[0099] "Antibody-dependent cell-mediated cytotoxicity" or "ADCC" refers to a form of cytotoxicity in which secreted Ig bound to Fc receptors (FcRs) present on certain cytotoxic cells (*e.g.* Natural Killer (NK) cells, neutrophils, and macrophages) enable these cytotoxic effector cells to bind specifically to an antigen-bearing target cell and subsequently kill the target cell with cytotoxins. The antibodies "arm" the cytotoxic cells and are absolutely required for such killing. The primary cells for mediating ADCC, NK cells, express FcγRIII only, whereas monocytes express FcγRI, FcγRII and FcγRIII. FcR expression on hematopoietic cells is summarized in Table 3 on page 464 of Ravetch and Kinet, Ann. Rev. Immunol 9:457-92 (1991). To assess ADCC activity of a molecule of interest, an *in vitro* ADCC assay, such as that described in US Patent No. 5,500,362 or 5,821,337 or in the Examples below may be performed. Useful effector cells for such assays include peripheral blood mononuclear cells (PBMC) and Natural Killer (NK)

cells. Alternatively, or additionally, ADCC activity of the molecule of interest may be assessed *in vivo*, e.g., in a animal model such as that disclosed in Clynes et al. PNAS (USA) 95:652-656 (1998).

[0100] The polypeptide comprising a variant Fc region which "exhibits increased ADCC" or mediates antibody-dependent cell-mediated cytotoxicity (ADCC) in the presence of human effector cells more effectively than a polypeptide having wild type IgG Fc or a parent polypeptide is one which *in vitro* or *in vivo* is substantially more effective at mediating ADCC, when the amounts of polypeptide with variant Fc region and the polypeptide with wild type Fc region (or the parent polypeptide) in the assay are essentially the same. Generally, such variants will be identified using the *in vitro* ADCC assay as herein disclosed, but other assays or methods for determining ADCC activity, e.g. in an animal model etc, are contemplated. In one embodiment, the preferred variant is from about 5 fold to about 100 fold, e.g. from about 25 to about 50 fold, more effective at mediating ADCC than the wild type Fc (or parent polypeptide) .

[0101] "Complement dependent cytotoxicity" or "CDC" refers to the lysis of a target cell in the presence of complement. Activation of the classical complement pathway is initiated by the binding of the first component of the complement system (C1q) to antibodies (of the appropriate subclass) which are bound to their cognate antigen. To assess complement activation, a CDC assay, e.g. as described in Gazzano-Santoro et al., J. Immunol. Methods 202:163 (1996), maybe performed.

[0102] Polypeptide variants with altered Fc region amino acid sequences and increased or decreased C1q binding capability are described in U.S. Patent No. 6,194,551 and WO 99/51642. See, also, Idusogie et al. J. Immunol. 164: 4178-4184 (2000).

[0103] "Human effector cells" are leukocytes which express one or more FcRs and perform effector functions. According to one embodiment, the cells express at least FcγRIII and perform ADCC effector function. Examples of human leukocytes which mediate ADCC include peripheral blood mononuclear cells (PBMC), natural killer (NK) cells, monocytes, cytotoxic T cells and neutrophils; with PBMCs and NK cells being preferred. The effector cells may be isolated from a native source thereof, e.g. from blood or PBMCs as described herein.

[0104] Methods of measuring binding to FcRn are known (see, e.g., Ghetie 1997, Hinton 2004) as well as described in the Examples below. Binding to human FcRn *in vivo* and serum half life of human FcRn high affinity binding polypeptides can be assayed, e.g. in transgenic mice or transfected human cell lines expressing human FcRn, or in primates administered with the Fc variant polypeptides. In one embodiment, specifically the anti-α5β1 antibodies of the invention having a variant IgG Fc exhibits increased binding affinity for human FcRn over a polypeptide having wild-type IgG Fc, by at least 2 fold, at least 5 fold, at least 10 fold, at least 50 fold, at least 60 fold, at least 70 fold, at least 80 fold, at least 100 fold, at least 125 fold, at least 150 fold. In a specific embodiment, the binding affinity for human FcRn is increased about 170 fold.

[0105] For binding affinity to FcRn, in one embodiment, the EC₅₀ or apparent K_d (at pH 6.0) of the polypeptide is less than 1 μM, more preferably less than or equal to 100 nM, more preferably less than or equal to 10 nM. In one embodiment, for increased binding affinity to FcγRIII (F158; i.e. low-affinity isotype) the EC₅₀ or apparent K_d less is than or equal to 10 nM, and for FcγRIII (V158; high-affinity isotype) the EC₅₀ or apparent K_d is less than or equal to 3 nM. According to another embodiment, a reduction in binding of an antibody to a Fc receptor relative to a control antibody (e.g., the Herceptin® antibody) may be considered significant relative to the control antibody if the ratio of the values of the absorbances at the midpoints of the test antibody and control antibody binding curves (e.g. $A_{450 \text{ nm}}(\text{antibody})/A_{450 \text{ nm}}(\text{control Ab})$) is less than or equal to 40%. According to another embodiment, an increase in binding of an antibody to a Fc receptor relative to a control antibody (e.g., the Herceptin® antibody) may be considered significant relative to the control antibody if the ratio of the values of the absorbances at the midpoints of the test antibody and control antibody binding curves (e.g. $A_{450 \text{ nm}}(\text{antibody})/A_{450 \text{ nm}}(\text{control Ab})$) is greater than or equal to 125%.

[0106] A "parent polypeptide" or "parent antibody" is a polypeptide or antibody comprising an amino acid sequence from which the variant polypeptide or antibody arose and against which the variant polypeptide or antibody is being compared. Typically the parent polypeptide or parent antibody lacks one or more of the Fc region modifications disclosed herein and differs in effector function compared to a polypeptide variant as herein disclosed. The parent polypeptide may comprise a native sequence Fc region or an Fc region with pre-existing amino acid sequence modifications (such as additions, deletions and/or substitutions).

[0107] Antibodies of this invention can be derived from phage display. As used herein, "library" refers to a plurality of antibody or antibody fragment sequences, or the nucleic acids that encode these sequences, the sequences being different in the combination of variant amino acids that are introduced into these sequences according to the methods of the invention.

[0108] "Phage display" is a technique by which variant polypeptides are displayed as fusion proteins to at least a portion of coat

protein on the surface of phage, *e.g.*, filamentous phage, particles. A utility of phage display lies in the fact that large libraries of randomized protein variants can be rapidly and efficiently sorted for those sequences that bind to a target antigen with high affinity. Display of peptide and protein libraries on phage has been used for screening millions of polypeptides for ones with specific binding properties. Polyvalent phage display methods have been used for displaying small random peptides and small proteins through fusions to either gene III or gene VIII of filamentous phage. Wells and Lowman, *Curr. Opin. Struct. Biol.*, 3:355-362 (1992), and references cited therein. In a monovalent phage display, a protein or peptide library is fused to a gene III or a portion thereof, and expressed at low levels in the presence of wild type gene III protein so that phage particles display one copy or none of the fusion proteins. Avidity effects are reduced relative to polyvalent phage so that sorting is on the basis of intrinsic ligand affinity, and phagemid vectors are used, which simplify DNA manipulations. Lowman and Wells, *Methods: A companion to Methods in Enzymology*, 3:205-0216 (1991).

[0109] A "phagemid" is a plasmid vector having a bacterial origin of replication, *e.g.*, ColE1, and a copy of an intergenic region of a bacteriophage. The phagemid may be used on any known bacteriophage, including filamentous bacteriophage and lambdoid bacteriophage. The plasmid will also generally contain a selectable marker for antibiotic resistance. Segments of DNA cloned into these vectors can be propagated as plasmids. When cells harboring these vectors are provided with all genes necessary for the production of phage particles, the mode of replication of the plasmid changes to rolling circle replication to generate copies of one strand of the plasmid DNA and package phage particles. The phagemid may form infectious or non-infectious phage particles. This term includes phagemids which contain a phage coat protein gene or fragment thereof linked to a heterologous polypeptide gene as a gene fusion such that the heterologous polypeptide is displayed on the surface of the phage particle.

[0110] The term "phage vector" means a double stranded replicative form of a bacteriophage containing a heterologous gene and capable of replication. The phage vector has a phage origin of replication allowing phage replication and phage particle formation. The phage is preferably a filamentous bacteriophage, such as an M13, f1, fd, Pf3 phage or a derivative thereof, or a lambdoid phage, such as lambda, 21, phi80, phi81, 82, 424, 434, etc., or a derivative thereof.

[0111] Covalent modifications of polypeptides such as peptibodies, immunoadesins, antibodies and short peptides are included within the scope of this invention. One type of covalent modification includes reacting targeted amino acid residues of a polypeptide with an organic derivatizing agent that is capable of reacting with selected side chains or the N- or C-terminal residues of the polypeptide. Derivatization with bifunctional agents is useful, for instance, for crosslinking the polypeptide to a water-insoluble support matrix or surface for use in the method for purifying antibodies, and vice-versa. Commonly used crosslinking agents include, *e.g.*, 1,1-bis(diazoacetyl)-2-phenylethane, glutaraldehyde, N-hydroxysuccinimide esters, for example, esters with 4-azidosalicylic acid, homobifunctional imidoesters, including disuccinimidyl esters such as 3,3'-dithiobis(succinimidylpropionate), bifunctional malcimidides such as bis-N-malcimido-1,8-octane and agents such as mcthy-3-[(p-azidophenyl)dithio]propioimide.

[0112] Other modifications include deamidation of glutamyl and asparaginyl residues to the corresponding glutamyl and aspartyl residues, respectively, hydroxylation of proline and lysine, phosphorylation of hydroxyl groups of seryl or threonyl residues, methylation of the α -amino groups of lysine, arginine, and histidine side chains [T.E. Creighton, *Proteins: Structure and Molecular Properties*. W.H. Freeman & Co., San Francisco, pp. 79-86 (1983)], acetylation of the N-terminal amine, and amidation of any C-terminal carboxyl group.

[0113] Other modifications include the conjugation of toxins to the antagonists such as maytansine and maytansinoids, calicheamicin and other cytotoxic agents.

[0114] Another type of covalent modification of the polypeptide comprises linking the polypeptide to one of a variety of nonproteinaceous polymers, *e.g.*, polyethylene glycol (PEG), polypropylene glycol, or polyoxyalkylenes, in the manner set forth in U.S. Patent Nos. 4,640,835; 4,496,689; 4,301,144; 4,670,417; 4,791,192 or 4,179,337.

[0115] The polypeptide of the present invention can also be modified if advantageous in a way to form a chimeric molecule comprising the polypeptide fused to another, heterologous polypeptide or amino acid sequence (*e.g.*, immunoadesins or peptibodies).

[0116] In one embodiment, such a chimeric molecule comprises a fusion of the polypeptide with a protein transduction domain which targets the polypeptide for delivery to various tissues and more particularly across the brain blood barrier, using, for example, the protein transduction domain of human immunodeficiency virus TAT protein (Schwarze et al., 1999, *Science* 285: 1569-72).

[0117] In another embodiment, such a chimeric molecule comprises a fusion of the polypeptide with a tag polypeptide which

provides an epitope to which an anti-tag antibody can selectively bind. The epitope tag is generally placed at the amino- or carboxyl- terminus of the polypeptide. The presence of such epitope-tagged forms of the polypeptide can be detected using an antibody against the tag polypeptide. Also, provision of the epitope tag enables the polypeptide to be readily purified by affinity purification using an anti-tag antibody or another type of affinity matrix that binds to the epitope tag. Various tag polypeptides and their respective antibodies are known in the art. Examples include poly-histidine (poly-His) or poly-histidine-glycine (poly-His-gly) tags; the flu HA tag polypeptide and its antibody 12CA5 [Field et al., Mol. Cell. Biol., 8:2159-2165 (1988)]; the c-myc tag and the 8F9, 3C7, 6E10, G4, B7 and 9E10 antibodies thereto [Evan et al., Molecular and Cellular Biology, 5:3610-3616 (1985)]; and the Herpes Simplex virus glycoprotein D (gD) tag and its antibody [Paborsky et al., Protein Engineering, 3(6):547-553 (1990)]. Other tag polypeptides include the Flag-peptide [Hopp et al., Biotechnology, 6:1204-1210 (1988)]; the KT3 epitope peptide [Martin et al., Science, 255:192-194 (1992)]; an α -tubulin epitope peptide [Skinner et al., J. Biol. Chem., 266:15163-15166 (1991)]; and the T7 gene 10 protein peptide tag [Lutz-Freyermuth et al., PNAS USA, 87:6393-6397 (1990)].

[0118] In an alternative embodiment, the chimeric molecule can comprise a fusion of the polypeptide with an immunoglobulin or a particular region of an immunoglobulin. For a bivalent form of the chimeric molecule (*e.g.*, an "immunoadhesin"), such a fusion could be to the Fc region of an IgG molecule. Ig fusions of this invention include polypeptides that comprise approximately or only residues 94-243, residues 33-53 or residues 33-52 of human in place of at least one variable region within an Ig molecule. In a particularly preferred embodiment, the immunoglobulin fusion includes the hinge, CH2 and CH3, or the hinge, CH1, CH2 and CH3 regions of an IgG1 molecule. For the production of immunoglobulin fusions see also, U.S. Patent No. 5,428,130.

[0119] The invention provides methods and compositions for inhibiting or preventing relapse tumor growth or relapse cancer cell growth. In various embodiments, a cancer is relapse tumor growth or relapse cancer cell growth where the number of cancer cells has not been significantly reduced, or has increased, or tumor size has not been significantly reduced, or has increased, or fails any further reduction in size or in number of cancer cells. The determination of whether the cancer cells are relapse tumor growth or relapse cancer cell growth can be made either *in vivo* or *in vitro* by any method known in the art for assaying the effectiveness of treatment on cancer cells. A tumor resistant to anti-VEGF treatment is an example of a relapse tumor growth.

[0120] An "effective amount" of a polypeptide, antibody, antagonist or composition as disclosed herein is an amount sufficient to carry out a specifically stated purpose. An "effective amount" can be determined empirically and by known methods relating to the stated purpose.

[0121] The term "therapeutically effective amount" refers to an amount of an antibody, polypeptide or antagonist of this invention effective to "treat" a disease or disorder in a mammal (*aka* patient). In the case of cancer, the therapeutically effective amount of the drug can reduce the number of cancer cells; reduce the tumor size or weight; inhibit (*i.e.*, slow to some extent and preferably stop) cancer cell infiltration into peripheral organs; inhibit (*i.e.*, slow to some extent and preferably stop) tumor metastasis; inhibit, to some extent, tumor growth; and/or relieve to some extent one or more of the symptoms associated with the cancer. To the extent the drug can prevent growth and/or kill existing cancer cells, it can be cytostatic and/or cytotoxic. In one embodiment, the therapeutically effective amount is a growth inhibitory amount. In another embodiment, the therapeutically effective amount is an amount that extends the survival of a patient. In another embodiment, the therapeutically effective amount is an amount that improves progression free survival of a patient.

[0122] In the case of wound healing, the term "effective amount" or "therapeutically effective amount" refers to an amount of a drug effective to accelerate or improve wound healing in a subject. A therapeutic dose is a dose which exhibits a therapeutic effect on the patient and a sub-therapeutic dose is a dose which does not exhibit a therapeutic effect on the patient treated.

[0123] A "chronic wound" refers a wound that does not heal. See, *e.g.*, Lazarus et al., Definitions and guidelines for assessment of wounds and evaluation of healing, Arch. Dermatol. 130:489-93 (1994). Chronic wounds include, but are not limited to, *e.g.*, arterial ulcers, diabetic ulcers, pressure ulcers, venous ulcers, etc. An acute wound can develop into a chronic wound. Acute wounds include, but are not limited to, wounds caused by, *e.g.*, thermal injury, trauma, surgery, excision of extensive skin cancer, deep fungal and bacterial infections, vasculitis, scleroderma, pemphigus, toxic epidermal necrolysis, etc. See, *e.g.*, Buford, Wound Healing and Pressure Sores, HealingWell.com, published on: October 24, 2001. A "normal wound" refers a wound that undergoes normal wound healing repair.

[0124] A "growth inhibitory amount" of a polypeptide, antibody, antagonist or composition of this invention is an amount capable of inhibiting the growth of a cell, especially tumor, *e.g.*, cancer cell, either *in vitro* or *in vivo*. A "growth inhibitory amount" of a polypeptide, antibody, antagonist or composition of this invention for purposes of inhibiting neoplastic cell growth can be determined empirically and by known methods or by examples provided herein.

[0125] A "cytotoxic amount" of a polypeptide, antibody, antagonist or composition of this invention is an amount capable of causing the destruction of a cell, especially tumor, *e.g.*, cancer cell, either *in vitro* or *in vivo*. A "cytotoxic amount" of a polypeptide, antibody, antagonist or composition of this invention for purposes of inhibiting neoplastic cell growth can be determined empirically and by methods known in the art.

[0126] An "autoimmune disease" herein is a disease or disorder arising from and directed against an individual's own tissues or a co-segregate or manifestation thereof or resulting condition therefrom. Examples of autoimmune diseases or disorders include, but are not limited to arthritis (rheumatoid arthritis such as acute arthritis, chronic rheumatoid arthritis, gouty arthritis, acute gouty arthritis, chronic inflammatory arthritis, degenerative arthritis, infectious arthritis, Lyme arthritis, proliferative arthritis, psoriatic arthritis, vertebral arthritis, and juvenile-onset rheumatoid arthritis, osteoarthritis, arthritis chronica progrediente, arthritis deformans, polyarthritis chronica primaria, reactive arthritis, and ankylosing spondylitis), inflammatory hyperproliferative skin diseases, psoriasis such as plaque psoriasis, guttate psoriasis, pustular psoriasis, and psoriasis of the nails, dermatitis including contact dermatitis, chronic contact dermatitis, allergic dermatitis, allergic contact dermatitis, dermatitis herpetiformis, and atopic dermatitis, x-linked hyper IgM syndrome, urticaria such as chronic idiopathic urticaria, including chronic autoimmune urticaria, polymyositis/dermatomyositis, juvenile dermatomyositis, toxic epidermal necrolysis, scleroderma (including systemic scleroderma), sclerosis such as systemic sclerosis, multiple sclerosis (MS) such as spino-optical MS, primary progressive MS, and relapsing remitting MS, progressive systemic sclerosis, atherosclerosis, arteriosclerosis, sclerosis disseminata, and ataxic sclerosis, inflammatory bowel disease (IBD) (for example, Crohn's disease, colitis such as ulcerative colitis, colitis ulcerosa, microscopic colitis, collagenous colitis, colitis polyposa, necrotizing enterocolitis, and transmural colitis, and autoimmune inflammatory bowel disease), pyoderma gangrenosum, erythema nodosum, primary sclerosing cholangitis, episcleritis), respiratory distress syndrome, including adult or acute respiratory distress syndrome (ARDS), meningitis, inflammation of all or part of the uvea, iritis, choroiditis, an autoimmune hematological disorder, rheumatoid spondylitis, sudden hearing loss, IgE-mediated diseases such as anaphylaxis and allergic and atopic rhinitis, encephalitis such as Rasmussen's encephalitis and limbic and/or brainstem encephalitis, uveitis, such as anterior uveitis, acute anterior uveitis, granulomatous uveitis, nongranulomatous uveitis, phacoantigenic uveitis, posterior uveitis, or autoimmune uveitis, glomerulonephritis (GN) with and without nephrotic syndrome such as chronic or acute glomerulonephritis such as primary GN, immune-mediated GN, membranous GN (membranous nephropathy), idiopathic membranous GN, membranous proliferative GN (MPGN), including Type I and Type II, and rapidly progressive GN, allergic conditions, allergic reaction, eczema including allergic or atopic eczema, asthma such as asthma bronchiale, bronchial asthma, and auto-immune asthma, conditions involving infiltration of T cells and chronic inflammatory responses, chronic pulmonary inflammatory disease, autoimmune myocarditis, leukocyte adhesion deficiency, systemic lupus erythematosus (SLE) or systemic lupus erythematoses such as cutaneous SLE, subacute cutaneous lupus erythematosus, neonatal lupus syndrome (NLE), lupus erythematosus disseminatus, lupus (including nephritis, cerebritis, pediatric, non-renal, discoid, alopecia), juvenile onset (Type I) diabetes mellitus, including pediatric insulin-dependent diabetes mellitus (IDDM), adult onset diabetes mellitus (Type II diabetes), autoimmune diabetes, idiopathic diabetes insipidus, immune responses associated with acute and delayed hypersensitivity mediated by cytokines and T-lymphocytes, tuberculosis, sarcoidosis, granulomatosis including lymphomatoid granulomatosis, Wegener's granulomatosis, agranulocytosis, vasculitides, including vasculitis (including large vessel vasculitis (including polymyalgia rheumatica and giant cell (Takayasu's) arteritis), medium vessel vasculitis (including Kawasaki's disease and polyarteritis nodosa), microscopic polyarteritis, CNS vasculitis, necrotizing, cutaneous, or hypersensitivity vasculitis, systemic necrotizing vasculitis, and ANCA-associated vasculitis, such as Churg-Strauss vasculitis or syndrome (CSS)), temporal arteritis, aplastic anemia, autoimmune aplastic anemia, Coombs positive anemia, Diamond Blackfan anemia, hemolytic anemia or immune hemolytic anemia including autoimmune hemolytic anemia (AIHA), pernicious anemia (anemia perniciosa), Addison's disease, pure red cell anemia or aplasia (PRCA), Factor VIII deficiency, hemophilia A, autoimmune neutropenia, pancytopenia, leukopenia, diseases involving leukocyte diapedesis, CNS inflammatory disorders, multiple organ injury syndrome such as those secondary to septicemia, trauma or hemorrhage, antigen-antibody complex-mediated diseases, anti-glomerular basement membrane disease, anti-phospholipid antibody syndrome, allergic neuritis, Bechet's or Behcet's disease, Castleman's syndrome, Goodpasture's syndrome, Reynaud's syndrome, Sjogren's syndrome, Stevens-Johnson syndrome, pemphigoid such as pemphigoid bullous and skin pemphigoid, pemphigus (including pemphigus vulgaris, pemphigus foliaceus, pemphigus mucos-membrane pemphigoid, and pemphigus erythematosus), autoimmune polyendocrinopathies, Reiter's disease or syndrome, immune complex nephritis, antibody-mediated nephritis, chronic neuropathy such as IgM polyneuropathies or IgM-mediated neuropathy, thrombocytopenia (as developed by myocardial infarction patients, for example), including thrombotic thrombocytopenic purpura (TTP) and autoimmune or immune-mediated thrombocytopenia such as idiopathic thrombocytopenic purpura (ITP) including chronic or acute ITP, autoimmune disease of the testis and ovary including autoimmune orchitis and oophoritis, primary hypothyroidism, hypoparathyroidism, autoimmune endocrine diseases including thyroiditis such as autoimmune thyroiditis, Hashimoto's disease, chronic thyroiditis (Hashimoto's thyroiditis), or subacute thyroiditis, autoimmune thyroid disease, idiopathic hypothyroidism, Grave's disease, polyglandular syndromes such as autoimmune polyglandular syndromes (or polyglandular endocrinopathy syndromes), paraneoplastic syndromes, including neurologic paraneoplastic syndromes such as Lambert-Eaton myasthenic syndrome or Eaton-Lambert syndrome, stiff-man or stiff-person syndrome, encephalomyelitis such as allergic encephalomyelitis or encephalomyelitis allergica and experimental allergic encephalomyelitis

(EAE), myasthenia gravis, cerebellar degeneration, neuromyotonia, opsoclonus or opsoclonus myoclonus syndrome (OMS), and sensory neuropathy, Sheehan's syndrome, autoimmune hepatitis, chronic hepatitis, lupoid hepatitis, giant cell hepatitis, chronic active hepatitis or autoimmune chronic active hepatitis, lymphoid interstitial pneumonitis, bronchiolitis obliterans (non-transplant) vs NSIP, Guillain-Barré syndrome, Berger's disease (IgA nephropathy), idiopathic IgA nephropathy, linear IgA dermatosis, primary biliary cirrhosis, pneumonocirrhosis, autoimmune enteropathy syndrome, Celiac disease, Coeliac disease, celiac sprue (gluten enteropathy), refractory sprue, idiopathic sprue, cryoglobulinemia, amyotrophic lateral sclerosis (ALS; Lou Gehrig's disease), coronary artery disease, autoimmune inner ear disease (AIED) or autoimmune hearing loss, opsoclonus myoclonus syndrome (OMS), polychondritis such as refractory or relapsed polychondritis, pulmonary alveolar proteinosis, amyloidosis, scleritis, a non-cancerous lymphocytosis, a primary lymphocytosis, which includes monoclonal B cell lymphocytosis (e.g., benign monoclonal gammopathy and monoclonal gammopathy of undetermined significance, MGUS), peripheral neuropathy, paraneoplastic syndrome, channelopathies such as epilepsy, migraine, arrhythmia, muscular disorders, deafness, blindness, periodic paralysis, and channelopathies of the CNS, autism, inflammatory myopathy, focal segmental glomerulosclerosis (FSGS), endocrine ophthalmopathy, uveoretinitis, chorioretinitis, autoimmune hepatological disorder, fibromyalgia, multiple endocrine failure, Schmidt's syndrome, adrenalitis, gastric atrophy, presenile dementia, demyelinating diseases such as autoimmune demyelinating diseases, diabetic neuropathy, Dressler's syndrome, alopecia areata, CREST syndrome (calcinosis, Raynaud's phenomenon, esophageal dysmotility, sclerodactyly, and telangiectasia), male and female autoimmune infertility, mixed connective tissue disease, Chagas' disease, rheumatic fever, recurrent abortion, farmer's lung, erythema multiforme, post-cardiotomy syndrome, Cushing's syndrome, bird-fancier's lung, allergic granulomatous angiitis, benign lymphocytic angiitis, Alport's syndrome, alveolitis such as allergic alveolitis and fibrosing alveolitis, interstitial lung disease, transfusion reaction, leprosy, malaria, leishmaniasis, kypanosomiasis, schistosomiasis, ascariasis, aspergillosis, Sampter's syndrome, Caplan's syndrome, dengue, endocarditis, endomyocardial fibrosis, diffuse interstitial pulmonary fibrosis, interstitial lung fibrosis, idiopathic pulmonary fibrosis, cystic fibrosis, endophthalmitis, erythema elevatum et diutinum, erythroblastosis fetalis, eosinophilic facitis, Shulman's syndrome, Felty's syndrome, flariasis, cyclitis such as chronic cyclitis, heterochronic cyclitis, iridocyclitis, or Fuch's cyclitis, Henoch-Schönlein purpura, human immunodeficiency virus (HIV) infection, echovirus infection, cardiomyopathy, Alzheimer's disease, parvovirus infection, rubella virus infection, post-vaccination syndromes, congenital rubella infection, Epstein-Barr virus infection, mumps, Evan's syndrome, autoimmune gonadal failure, Sydenham's chorea, post-streptococcal nephritis, thromboangitis obliterans, thyrotoxicosis, tabes dorsalis, chorioiditis, giant cell polymyalgia, endocrine ophthalmopathy, chronic hypersensitivity pneumonitis, keratoconjunctivitis sicca, epidemic keratoconjunctivitis, idiopathic nephritic syndrome, minimal change nephropathy, benign familial and ischemia-reperfusion injury, retinal autoimmunity, joint inflammation, bronchitis, chronic obstructive airway disease, silicosis, aphthae, aphthous stomatitis, arteriosclerotic disorders, aspermiogenesis, autoimmune hemolysis, Boeck's disease, cryoglobulinemia, Dupuytren's contracture, endophthalmia phacoanaphylactica, enteritis allergica, erythema nodosum leprosum, idiopathic facial paralysis, chronic fatigue syndrome, febris rheumatica, Hamman-Rich's disease, sensorineural hearing loss, haemoglobinuria paroxysmatica, hypogonadism, ileitis regionalis, leucopenia, mononucleosis infectiosa, transverse myelitis, primary idiopathic myxedema, nephrosis, ophthalmia sympathica, orchitis granulomatosa, pancreatitis, polyradiculitis acuta, pyoderma gangrenosum, Quervain's thyroiditis, acquired splenic atrophy, infertility due to antispermatozoan antibodies, non-malignant thymoma, vitiligo, SCID and Epstein-Barr virus-associated diseases, acquired immune deficiency syndrome (AIDS), parasitic diseases such as Leishmania, toxic-shock syndrome, food poisoning, conditions involving infiltration of T cells, leukocyte-adhesion deficiency, immune responses associated with acute and delayed hypersensitivity mediated by cytokines and T-lymphocytes, diseases involving leukocyte diapedesis, multiple organ injury syndrome, antigen-antibody complex-mediated diseases, antglomerular basement membrane disease, allergic neuritis, autoimmune polyendocrinopathies, oophoritis, primary myxedema, autoimmune atrophic gastritis, sympathetic ophthalmia, rheumatic diseases, mixed connective tissue diseases, nephrotic syndrome, insulinitis, polyendocrine failure, peripheral neuropathy, autoimmune polyglandular syndrome type I, adult-onset idiopathic hypoparathyroidism (AOIH), alopecia totalis, dilated cardiomyopathy, epidermolysis bullosa acquisita (EBA), hemochromatosis, myocarditis, nephrotic syndrome, primary sclerosing cholangitis, purulent or nonpurulent sinusitis, acute or chronic sinusitis, ethmoid, frontal, maxillary, or sphenoid sinusitis, an eosinophil-related disorder such as eosinophilia, pulmonary infiltration eosinophilia, eosinophilia-myalgia syndrome, Löffler's syndrome, chronic eosinophilic pneumonia, tropical pulmonary eosinophilia, bronchopneumonic aspergillosis, aspergilloma, or granulomas containing eosinophils, anaphylaxis, seronegative spondyloarthritides, polyendocrine autoimmune disease, sclerosing cholangitis, sclera, episclera, chronic mucocutaneous candidiasis, Bruton's syndrome, transient hypogammaglobulinemia of infancy, Wiskott-Aldrich syndrome, ataxia telangiectasia, autoimmune disorders associated with collagen disease, rheumatism, neurological disease, ischemic re-perfusion disorder, reduction in blood pressure response, vascular dysfunction, angiectasis, tissue injury, cardiovascular ischemia, hyperalgesia, cerebral ischemia, and disease accompanying vascularization, allergic hypersensitivity disorders, glomerulonephritides, reperfusion injury, reperfusion injury of myocardial or other tissues, dermatoses with acute inflammatory components, acute purulent meningitis or other central nervous system inflammatory disorders, granulocyte transfusion-associated syndromes, cytokine-induced toxicity, acute serious inflammation, chronic intractable inflammation, pyelitis, pneumonocirrhosis, diabetic retinopathy, diabetic large-artery disorder, endarterial hyperplasia, peptic ulcer, valvulitis, and endometriosis.

[0127] The term "detecting" is intended to include determining the presence or absence of a substance or quantifying the amount of a substance. The term thus refers to the use of the materials, compositions, and methods of the present invention for qualitative and quantitative determinations. In general, the particular technique used for detection is not critical for practice of the invention.

[0128] For example, "detecting" according to the invention may include: observing the presence or absence of $\alpha 5$ gene product, a $\beta 1$ gene product (e.g., mRNA molecules), or an $\alpha 5$ or $\alpha 5\beta 1$ polypeptide; a change in the levels of an $\alpha 5$ or $\alpha 5\beta 1$ polypeptide or amount bound to a target; a change in biological function/activity of an $\alpha 5$ or $\alpha 5\beta 1$ polypeptide. In some embodiments, "detecting" may include detecting wild type $\alpha 5$ or $\alpha 5\beta 1$ levels (e.g., mRNA or polypeptide levels). Detecting may include quantifying a change (increase or decrease) of any value between 10% and 90%, or of any value between 30% and 60%, or over 100%, when compared to a control. Detecting may include quantifying a change of any value between 2-fold to 10-fold, inclusive, or more e.g., 100-fold.

[0129] "Label" when used herein refers to a detectable compound or composition which is conjugated directly or indirectly to the antibody. The label may itself be detectable by itself (e.g., radioisotope labels or fluorescent labels) or, in the case of an enzymatic label, may catalyze chemical alteration of a substrate compound or composition which is detectable.

III. Anti- $\alpha 5\beta 1$ Antibodies

[0130] Antibodies that can bind human $\alpha 5\beta 1$ and competitively inhibit the binding of an anti- $\alpha 5\beta 1$ antibody to human $\alpha 5\beta 1$ are provided herein. Accordingly, one embodiment of the invention provides antibodies comprising a variable light (VL) sequence set forth in any one of SEQ ID NOS: 1, 2, 3, or 4 and a variable heavy (VH) domain sequence set forth in any one of SEQ ID NOS: 5, 6, 7, 8, or 9. Human or chimeric forms of the antibodies of the deposited hybridomas are also contemplated.

[0131] According to one embodiment, the antibody binds a human $\alpha 5\beta 1$ with a K_d between 500nM and 1pM. According to another embodiment, the antibody does not bind $\alpha 5\beta 3$ or $\alpha 5\beta 5$ or $\alpha 5\beta 1$. According to another embodiment, the antibody comprises a Fc sequence of a human IgG, e.g., human IgG1 or human IgG4. In another embodiment, a Fc sequence has been altered or otherwise changed so that it lacks antibody dependent cellular cytotoxicity (ADCC) effector function, often related to their binding to Fc receptors (FcRs). There are many examples of changes or mutations to Fc sequences that can alter effector function. For example, WO 00/42072 and Shields et al. J. Biol. Chem. 9(2): 6591-6604 (2001) describe antibody variants with improved or diminished binding to FcRs. The antibody can be in the form of a Fab, Fab', a F(ab')₂, single-chain Fv (scFv), an Fv fragment; a diabody and a linear antibody. Also, the antibody can be a multi-specific antibody that binds to $\alpha 5\beta 1$ and is an $\alpha 5\beta 1$ antagonist, but also binds one or more other targets and inhibits their function (e.g., VEGF). The antibody can be conjugated to a therapeutic agent (e.g., cytotoxic agent, a radioisotope and a chemotherapeutic agent) or a label for detecting $\alpha 5\beta 1$ in patient samples or in vivo by imaging (e.g., radioisotope, fluorescent dye and enzyme).

[0132] Nucleic acid molecules encoding the anti- $\alpha 5\beta 1$ antibodies, expression vectors comprising nucleic acid molecules encoding one or both variable domains, and cells comprising the nucleic acid molecules are also contemplated. These antibodies can be used in the therapies described herein and to detect $\alpha 5\beta 1$ protein in patient samples (e.g., FACS, immunohistochemistry (IHC), ELISA assays) or in patients.

A. Monoclonal Antibodies

[0133] Monoclonal antibodies can be prepared, e.g., using hybridoma methods, such as those described by Kohler and Milstein, Nature, 256:495 (1975) or can be made by recombinant DNA methods (US Patent No. 4,816,567) or can be produced by the methods described herein in the Examples below. In a hybridoma method, a hamster, mouse, or other appropriate host animal is typically immunized with an immunizing agent to elicit lymphocytes that produce or are capable of producing antibodies that will specifically bind to the immunizing agent. Alternatively, the lymphocytes can be immunized *in vitro*.

[0134] The immunizing agent will typically include a polypeptide or a fusion protein of the protein of interest or a composition comprising the protein. Generally, either peripheral blood lymphocytes ("PBLs") are used if cells of human origin are desired, or spleen cells or lymph node cells are used if non-human mammalian sources are desired. The lymphocytes are then fused with an immortalized cell line using a suitable fusing agent, such as polyethylene glycol, to form a hybridoma cell. Goding, MONOCLONAL ANTIBODIES: PRINCIPLES AND PRACTICE (New York: Academic Press, 1986), pp. 59-103. Immortalized cell lines are usually transformed mammalian cells, particularly myeloma cells of rodent, bovine, and human origin. Usually, rat or mouse myeloma cell

lines are employed. The hybridoma cells can be cultured in a suitable culture medium that preferably contains one or more substances that inhibit the growth or survival of the unfused, immortalized cells. For example, if the parental cells lack the enzyme hypoxanthine guanine phosphoribosyl transferase (HGPRT or HPRT), the culture medium for the hybridomas typically will include hypoxanthine, aminopterin, and thymidine ("HAT medium"), which substances prevent the growth of HGPRT-deficient cells.

[0135] Preferred immortalized cell lines are those that fuse efficiently, support stable high-level expression of antibody by the selected antibody-producing cells, and are sensitive to a medium such as HAT medium. More preferred immortalized cell lines are murine myeloma lines, which can be obtained, for instance, from the Salk Institute Cell Distribution Center, San Diego, California and the American Type Culture Collection, Manassas, Virginia. Human myeloma and mouse-human heteromyeloma cell lines also have been described for the production of human monoclonal antibodies. Kozbor, J. Immunol., 133:3001 (1984); Brodeur et al., MONOCLONAL ANTIBODY PRODUCTION TECHNIQUES AND APPLICATIONS (Marcel Dekker, Inc.: New York, 1987) pp. 51-63.

[0136] The culture medium in which the hybridoma cells are cultured can then be assayed for the presence of monoclonal antibodies directed against the polypeptide. The binding specificity of monoclonal antibodies produced by the hybridoma cells can be determined by immunoprecipitation or by an *in vitro* binding assay, such as radioimmunoassay (RIA) or enzyme-linked immunoabsorbent assay (ELISA). Such techniques and assays are known in the art. The binding affinity of the monoclonal antibody can, for example, be determined by the Scatchard analysis of Munson and Pollard, Anal. Biochem., 107:220 (1980).

[0137] After the desired hybridoma cells are identified, the clones can be subcloned by limiting dilution procedures and grown by standard methods. Goding, *supra*. Suitable culture media for this purpose include, for example, Dulbecco's Modified Eagle's Medium and RPMI-1640 medium. Alternatively, the hybridoma cells can be grown *in vivo* as ascites in a mammal.

[0138] The monoclonal antibodies secreted by the subclones can be isolated or purified from the culture medium or ascites fluid by conventional immunoglobulin purification procedures such as, for example, protein A-Sepharose, hydroxylapatite chromatography, gel electrophoresis, dialysis, or affinity chromatography.

[0139] The monoclonal antibodies can also be made by recombinant DNA methods, such as those described in U.S. Patent No. 4,816,567. DNA encoding the monoclonal antibodies of the invention can be readily isolated and sequenced using conventional procedures (e.g., by using oligonucleotide probes that are capable of binding specifically to genes encoding the heavy and light chains of murine antibodies). The hybridoma cells of the invention serve as a preferred source of such DNA. Once isolated, the DNA can be placed into expression vectors, which are then transfected into host cells such as simian COS cells, Chinese hamster ovary (CHO) cells, or myeloma cells that do not otherwise produce immunoglobulin protein, to obtain the synthesis of monoclonal antibodies in the recombinant host cells. The DNA also can be modified, for example, by substituting the coding sequence for human heavy- and light-chain constant domains in place of the homologous murine sequences (U.S. Patent No. 4,816,567; Morrison *et al.*, *supra*) or by covalently joining to the immunoglobulin coding sequence all or part of the coding sequence for a non-immunoglobulin polypeptide. Such a non-immunoglobulin polypeptide can be substituted for the constant domains of an antibody of the invention, or can be substituted for the variable domains of one antigen-combining site of an antibody of the invention to create a chimeric bivalent antibody.

[0140] The antibodies can be monovalent antibodies. Methods for preparing monovalent antibodies are known in the art. For example, one method involves recombinant expression of immunoglobulin light chain and modified heavy chain. The heavy chain is truncated generally at any point in the Fc region so as to prevent heavy-chain crosslinking. Alternatively, the relevant cysteine residues are substituted with another amino acid residue or are deleted so as to prevent crosslinking.

[0141] *In vitro* methods are also suitable for preparing monovalent antibodies. Digestion of antibodies to produce fragments thereof, particularly Fab fragments, can be accomplished using, but not limited to, techniques known in the art.

B. Human and Humanized Antibodies

[0142] The antibodies can be humanized antibodies or human antibodies. Humanized forms of non-human (e.g., murine) antibodies are chimeric immunoglobulins, immunoglobulin chains, or fragments thereof (such as Fv, Fab, Fab', F(ab')₂, or other antigen-binding subsequences of antibodies) that typically contain minimal sequence derived from non-human immunoglobulin. Humanized antibodies include human immunoglobulins (recipient antibody) in which residues from a CDR of the recipient are replaced by residues from a CDR of a non-human species (donor antibody) such as mouse, rat, or rabbit having the desired specificity, affinity, and capacity. In some instances, Fv framework residues of the human immunoglobulin are replaced by corresponding non-human residues. Humanized antibodies can also comprise residues that are found neither in the recipient

antibody nor in the imported CDR or framework sequences. In general, the humanized antibody can comprise substantially all of at least one, and typically two, variable domains, in which all or substantially all of the CDR regions correspond to those of a non-human immunoglobulin, and all or substantially all of the FR regions are those of a human immunoglobulin consensus sequence. The humanized antibody preferably also will comprise at least a portion of an immunoglobulin constant region (Fc), typically that of a human immunoglobulin. Jones et al., *Nature*, 321: 522-525 (1986); Ricchmann et al., *Nature*, 332: 323-329 (1988); Presta, *Curr. Op. Struct. Biol.*, 2:593-596 (1992).

[0143] Some methods for humanizing non-human antibodies are described in the art and below in the Examples. Generally, a humanized antibody has one or more amino acid residues introduced into it from a source that is non-human. These non-human amino acid residues are often referred to as "import" residues, which are typically taken from an "import" variable domain. According to one embodiment, humanization can be essentially performed following the method of Winter and co-workers (Jones et al., *Nature*, 321: 522-525 (1986); Riechmann et al., *Nature*, 332: 323-327 (1988); Verhoeyen et al., *Science*, 239: 1534-1536 (1988)), by substituting rodent CDRs or CDR sequences for the corresponding sequences of a human antibody. Accordingly, such "humanized" antibodies are antibodies (U.S. Patent No. 4,816,567), wherein substantially less than an intact human variable domain has been substituted by the corresponding sequence from a non-human species. In practice, humanized antibodies are typically human antibodies in which some CDR residues and possibly some FR residues are substituted by residues from analogous sites in rodent antibodies.

[0144] As an alternative to humanization, human antibodies can be generated. For example, it is now possible to produce transgenic animals (e.g., mice) that are capable, upon immunization, of producing a full repertoire of human antibodies in the absence of endogenous immunoglobulin production. For example, it has been described that the homozygous deletion of the antibody heavy-chain joining region (JH) gene in chimeric and germ-line mutant mice results in complete inhibition of endogenous antibody production. Transfer of the human germ-line immunoglobulin gene array into such germ-line mutant mice will result in the production of human antibodies upon antigen challenge. See, e.g., Jakobovits et al., *PNAS USA*, 90:2551 (1993); Jakobovits et al., *Nature*, 362:255-258 (1993); Bruggemann et al., *Year in Immunol.*, 7:33 (1993); U.S. Patent Nos. 5,545,806, 5,569,825, 5,591,669; 5,545,807; and WO 97/17852. Alternatively, human antibodies can be made by introducing human immunoglobulin loci into transgenic animals, e.g., mice in which the endogenous immunoglobulin genes have been partially or completely inactivated. Upon challenge, human antibody production is observed that closely resembles that seen in humans in all respects, including gene rearrangement, assembly, and antibody repertoire. This approach is described, for example, in U.S. Patent Nos. 5,545,807; 5,545,806; 5,569,825; 5,625,126; 5,633,425; and 5,661,016, and Marks et al., *Bio/Technology*, 10: 779-783 (1992); Lonberg et al., *Nature*, 368: 856-859 (1994); Morrison, *Nature*, 368: 812-813 (1994); Fishwild et al., *Nature Biotechnology*, 14: 845-851 (1996); Neuberger, *Nature Biotechnology*, 14: 826 (1996); Lonberg and Huszar, *Intern. Rev. Immunol.*, 13: 65-93 (1995).

[0145] Alternatively, phage display technology (McCafferty et al., *Nature* 348:552-553 [1990]) can be used to produce human antibodies and antibody fragments in vitro, from immunoglobulin variable (V) domain gene repertoires from unimmunized donors. According to one embodiment of this technique, antibody V domain sequences are cloned in-frame into either a major or minor coat protein gene of a filamentous bacteriophage, such as M13 or fd, and displayed as functional antibody fragments on the surface of the phage particle. Phage display can be performed in a variety of formats, e.g., as described below in the Examples section or as reviewed in, e.g., Johnson, Kevin S. and Chiswell, David J., *Current Opinion in Structural Biology* 3:564-571 (1993). Several sources of V-gene segments can be used for phage display. Clackson et al., *Nature*, 352:624-628 (1991) isolated a diverse array of anti-oxazolone antibodies from a small random combinatorial library of V genes derived from the spleens of immunized mice. A repertoire of V genes from unimmunized human donors can be constructed and antibodies to a diverse array of antigens (including self-antigens) can be isolated essentially following the techniques described by Marks et al., *J. Mol. Biol.* 222:581-597 (1991), or Griffith et al., *EMBO J.* 12:725-734 (1993). See, also, U.S. Patent Nos. 5,565,332 and 5,573,905.

[0146] As discussed above, human antibodies may also be generated by in vitro activated B cells (see U.S. Patents 5,567,610 and 5,229,275).

[0147] Human antibodies can also be produced using various techniques known in the art, including phage display libraries. Hoogenboom and Winter, *J. Mol. Biol.*, 227: 381 (1991); Marks et al., *J. Mol. Biol.*, 222: 581 (1991). The techniques of Cole *et al.* and Boerner *et al.* are also available for the preparation of human monoclonal antibodies. Cole et al., *Monoclonal Antibodies and Cancer Therapy*, Alan R. Liss, p. 77 (1985) and Boerner et al., *J. Immunol.*, 147(1): 86-95 (1991).

C. Multi-specific Antibodies

[0148] Multi-specific antibodies are monoclonal, preferably human or humanized, antibodies that have binding specificities for

two or more different antigens (e.g., bispecific antibodies have binding specificities for at least two antigens). For example, one of the binding specificities can be for the $\alpha 5\beta 1$ protein, the other one can be for any other antigen. According to one preferred embodiment, the other antigen is a cell-surface protein or receptor or receptor subunit. For example, the cell-surface protein can be a natural killer (NK) cell receptor. Thus, according to one embodiment, a bispecific antibody of this invention can bind both $\alpha 5\beta 1$ and VEGF.

[0149] Suitable methods for making bispecific antibodies are well known in the art. For example, the recombinant production of bispecific antibodies is based on the co-expression of two immunoglobulin heavy-chain/light-chain pairs, where the two heavy chains have different specificities. Milstein and Cuello, *Nature*, 305: 537-539 (1983). Because of the random assortment of immunoglobulin heavy and light chains, these hybridomas (quadromas) produce a potential mixture of ten different antibody molecules, of which only one has the correct bispecific structure. The purification of the correct molecule is usually accomplished by affinity chromatography steps. Similar procedures are disclosed in WO 93/08829 and in Traunecker et al., *EMBO*, 10: 3655-3659 (1991).

[0150] Antibody variable domains with the desired binding specificities (antibody-antigen combining sites) can be fused to immunoglobulin constant-domain sequences. The fusion preferably is with an immunoglobulin heavy-chain constant domain, comprising at least part of the hinge, CH2, and CH3 regions. It is preferred to have the first heavy-chain constant region (CH1) containing the site necessary for light-chain binding present in at least one of the fusions. DNAs encoding the immunoglobulin heavy-chain fusions and, if desired, the immunoglobulin light chain, are inserted into separate expression vectors, and are co-transfected into a suitable host organism. For further details of generating bispecific antibodies, see, for example, Suresh et al., *Methods in Enzymology*, 121: 210 (1986).

[0151] Various techniques for making and isolating bispecific antibody fragments directly from recombinant cell culture have also been described. For example, bispecific antibodies have been produced using leucine zippers. Kostelny et al., *J. Immunol.*, 148(5):1547-1553 (1992). The leucine zipper peptides from the Fos and Jun proteins were linked to the Fab' portions of two different antibodies by gene fusion. The antibody homodimers were reduced at the hinge region to form monomers and then re-oxidized to form the antibody heterodimers. This method can also be utilized for the production of antibody homodimers. The "diabody" technology described by Hollinger et al., *PNAS USA*, 90:6444-6448 (1993) has provided an alternative mechanism for making bispecific antibody fragments. The fragments comprise a VH connected to a VL by a linker which is too short to allow pairing between the two domains on the same chain. Accordingly, the VH and VL domains of one fragment are forced to pair with the complementary VL and VH domains of another fragment, thereby forming two antigen-binding sites. Another strategy for making bispecific antibody fragments by the use of single-chain Fv (sFv) dimers has also been reported. See Gruber et al., *J. Immunol.*, 152:5368 (1994).

[0152] Antibodies with more than two valencies are contemplated. For example, trispecific antibodies can be prepared. Tutt et al. *J. Immunol.* 147: 60 (1991).

D. Heteroconjugate Antibodies

[0153] Heteroconjugate antibodies are composed of two covalently joined antibodies. Such antibodies have, for example, been proposed to target immune-system cells to unwanted cells (U.S. Patent No. 4,676,980), and for treatment of HIV infection. WO 91/00360; WO 92/200373; EP 03089. It is contemplated that the antibodies can be prepared *in vitro* using known methods in synthetic protein chemistry, including those involving crosslinking agents. For example, immunotoxins can be constructed using a disulfide-exchange reaction or by forming a thioether bond. Examples of suitable reagents for this purpose include iminothiolate and methyl-4-mercaptobutyrimidate and those disclosed, for example, in U.S. Patent No. 4,676,980.

E. Effector Function Engineering

[0154] It can be desirable to modify the antibody of the invention with respect to effector function, so as to enhance, e.g., the effectiveness of the antibody in treating cancer. For example, cysteine residue(s) can be introduced into the Fc region, thereby allowing interchain disulfide bond formation in this region. The homodimeric antibody thus generated can have improved internalization capability and/or increased complement-mediated cell killing and antibody-dependent cellular cytotoxicity (ADCC). See, Caron et al., *J. Exp. Med.*, 176: 1191-1195 (1992) and Shopes, *J. Immunol.*, 148: 2918-2922 (1992). Homodimeric antibodies with enhanced anti-tumor activity can also be prepared using heterobifunctional cross-linkers as described in Wolff et al., *Cancer Research*, 53: 2560-2565 (1993). Alternatively, an antibody can be engineered that has dual Fc regions and can

thereby have enhanced complement lysis and ADCC capabilities. See, Stevenson et al., *Anti-Cancer Drug Design*, 3: 219-230 (1989).

[0155] Mutations or alterations in the Fc region sequences can be made to improve FcR binding (e.g., FcγR, FcRn). According to one embodiment, an antibody of this invention has at least one altered effector function selected from the group consisting of ADCC, CDC, and improved FcRn binding compared to a native IgG or a parent antibody. Examples of several useful specific mutations are described in, e.g., Shields, RL et al. (2001) *JBC* 276(6):6591-6604; Presta, L.G., (2002) *Biochemical Society Transactions* 30(4):487-490; and WO 00/42072.

[0156] According to one embodiment, the Fc receptor mutation is a substitution at least one position selected from the group consisting of: 238, 239, 246, 248, 249, 252, 254, 255, 256, 258, 265, 267, 268, 269, 270, 272, 276, 278, 280, 283, 285, 286, 289, 290, 292, 293, 294, 295, 296, 298, 301, 303, 305, 307, 309, 312, 315, 320, 322, 324, 326, 327, 329, 330, 331, 332, 333, 334, 335, 337, 338, 340, 360, 373, 376, 378, 382, 388, 389, 398, 414, 416, 419, 430, 434, 435, 437, 438 or 439 of the Fc region, wherein the numbering of the residues in the Fc region is according to the EU numbering system. In some embodiments, the Fc receptor mutation is a D265A substitution. In some embodiments, the Fc receptor mutation is a N297A substitution. Additional suitable mutations are set forth in U.S. Patent No. 7,332,581.

F. Immunoconjugates

[0157] The invention also pertains to immunoconjugates comprising an antibody conjugated to a cytotoxic agent such as a chemotherapeutic agent, toxin (e.g., an enzymatically active toxin of bacterial, fungal, plant, or animal origin, or fragments thereof), or a radioactive isotope (i.e., a radioconjugate).

[0158] Chemotherapeutic agents useful in the generation of such immunoconjugates have been described above. Enzymatically active toxins and fragments thereof that can be used include diphtheria A chain, nonbinding active fragments of diphtheria toxin, exotoxin A chain (from *Pseudomonas aeruginosa*), ricin A chain, abrin A chain, modeccin A chain, alpha-sarcin, *Aleurites fordii* proteins, dianthin proteins, *Phytolacca americana* proteins (PAPI, PAPII, and PAP-S), momordica charantia inhibitor, curcumin, croton, saponaria officinalis inhibitor, gelonin, mitogellin, restrictocin, phenomycin, enomycin, and the tricothecenes. A variety of radionuclides are available for the production of radioconjugated antibodies. Examples include ²¹²Bi, ¹³¹I, ¹³¹In, ⁹⁰Y, and ¹⁸⁶Re.

[0159] Conjugates of the antibody and cytotoxic agent are made using a variety of bifunctional protein-coupling agents such as N-succinimidyl-3-(2-pyridyldithiol) propionate (SPDP), iminothiolane (IT), bifunctional derivatives of imidoesters (such as dimethyl adipimidate HCl), active esters (such as disuccinimidyl suberate), aldehydes (such as glutaraldehyde), bis-azido compounds (such as bis (p-azidobenzoyl) hexanediamine), bis-diazonium derivatives (such as bis-(p-diazoniumbenzoyl)-ethylenediamine), diisocyanates (such as tolyene 2,6-diisocyanate), and bis-active fluorine compounds (such as 1,5-difluoro-2,4-dinitrobenzene). For example, a ricin immunotoxin can be prepared as described in Vitetta et al., *Science*, 238: 1098 (1987). Carbon-14-labeled 1-isothiocyanatobenzyl-3-methyldiethylene triaminepentaacetic acid (MX-DTPA) is an exemplary chelating agent for conjugation of radionuclide to the antibody. See, WO94/11026.

[0160] In another embodiment, the antibody can be conjugated to a "receptor" (such as streptavidin) for utilization in tumor pretargeting wherein the antibody-receptor conjugate is administered to the patient, followed by removal of unbound conjugate from the circulation using a clearing agent and then administration of a "ligand" (e.g., avidin) that is conjugated to a cytotoxic agent (e.g., a radionuclide).

G. Immunoliposomes

[0161] The antibodies disclosed herein can also be formulated as immunoliposomes. Liposomes containing the antibody are prepared by methods known in the art, such as described in Epstein et al., *PNAS USA*, 82: 3688 (1985); Hwang et al., *PNAS USA*, 77: 4030 (1980); and U.S. Pat. Nos. 4,485,045 and 4,544,545. Liposomes with enhanced circulation time are disclosed in U.S. Patent No. 5,013,556.

[0162] Particularly useful liposomes can be generated by the reverse-phase evaporation method with a lipid composition comprising phosphatidylcholine, cholesterol, and PEG-derivatized phosphatidylethanolamine (PEG-PE). Liposomes are extruded through filters of defined pore size to yield liposomes with the desired diameter. Fab' fragments of the antibody of the present invention can be conjugated to the liposomes as described in Martin et al., *J. Biol. Chem.*, 257: 286-288 (1982) via a disulfide-

interchange reaction. An anti-neoplastic agent, a growth inhibitory agent, or a chemotherapeutic agent (such as Doxorubicin) is optionally also contained within the liposome. See, Gabizon et al., J. National Cancer Inst., 81(19): 1484(1989).

IV. Methods of Treatment Using Anti- $\alpha 5\beta 1$ Antibodies

[0163] The anti- $\alpha 5\beta 1$ antibodies of the invention can be administered to subjects (e.g., mammals such as humans) to treat diseases and disorders involving abnormal angiogenesis and/or vascular permeability or leakage, including, for example, cancer, ocular diseases, and immune disorders (e.g., autoimmune disorders). Administration can be by any suitable route including, e.g., intravenous, intramuscular, or subcutaneous.

[0164] In some some embodiments, the anti- $\alpha 5\beta 1$ antibodies of the invention are administered in combination with a second, third, or fourth agent (including, e.g., an anti-neoplastic agent, a growth inhibitory agent, a cytotoxic agent, or a chemotherapeutic agent) to treat the diseases or disorders involving abnormal angiogenesis and/or vascular permeability or leakage. In some embodiments, the anti- $\alpha 5\beta 1$ antibodies are conjugated to the additional agent.

[0165] In some embodiments, the anti- $\alpha 5\beta 1$ antibodies are administered in combination with a VEGF antagonist. The anti- $\alpha 5\beta 1$ antibody and additional agent (e.g., a VEGF antagonist) can be administered concurrently or sequentially. Alternatively, the subject can be treated with the VEGF antagonist and subsequently administered the $\alpha 5\beta 1$ antagonist, e.g., treating with the VEGF antagonist until the subject is unresponsive to VEGF antagonist treatment and then treating the subject is treated with an $\alpha 5\beta 1$ antagonist. According to one embodiment, the subject is treated with the VEGF antagonist when the cancer is non-invasive and then treated with the $\alpha 5\beta 1$ antagonist when the cancer is invasive. Some patients who experience elevated $\alpha 5\beta 1$ levels naturally or in response to VEGF antagonist therapy, compared to non-diseased patients or control, can be especially responsive to this combination treatment. Combinations further comprising a therapeutic agent (e.g., an anti-neoplastic agent, a chemotherapeutic agent, a growth inhibitory agent and a cytotoxic agent) are contemplated. For example, patients who are to be treated with chemotherapy (e.g., irinotecan) and $\alpha 5\beta 1$ antagonists, or who have been treated with chemotherapy and $\alpha 5\beta 1$ antagonists, can benefit from VEGF antagonist therapy. Alternatively, patients who have been treated with chemotherapy and VEGF antagonists can benefit from $\alpha 5\beta 1$ antagonist therapy. In one preferred embodiment, the anti-VEGF antibody is the Avastin® antibody. In another preferred embodiment, the anti- $\alpha 5\beta 1$ antibody is an anti- $\alpha 5\beta 1$ antibody described herein. Kits comprising a VEGF antagonist, an $\alpha 5\beta 1$ antagonist and, optionally, a chemotherapeutic agent are contemplated.

[0166] Cancer treatments can be evaluated by, e.g., but not limited to, tumor regression, tumor weight or size shrinkage, time to progression, duration of survival, progression free survival, overall response rate, duration of response, quality of life, protein expression and/or activity. Because the anti-angiogenic agents described herein target the tumor vasculature and not necessarily the neoplastic cells themselves, they represent a unique class of anticancer drugs, and therefore can require unique measures and definitions of clinical responses to drugs. For example, tumor shrinkage of greater than 50% in a 2-dimensional analysis is the standard cut-off for declaring a response. However, the $\alpha 5\beta 1$ antagonists and VEGF antagonists of the invention may cause inhibition of metastatic spread without shrinkage of the primary tumor, or may simply exert a tumouristatic effect. Accordingly, approaches to determining efficacy of the therapy can be employed, including for example, measurement of plasma or urinary markers of angiogenesis and measurement of response through radiological imaging.

[0167] Depending on the indication to be treated and factors relevant to the dosing that a physician of skill in the field would be familiar with, the antibodies of the invention will be administered at a dosage that is efficacious for the treatment of that indication while minimizing toxicity and side effects. For the treatment of a cancer, an autoimmune disease or an immunodeficiency disease, the therapeutically effective dosage can be, e.g., in the range of 50mg/dose to 2.5g/m². In one embodiment, the dosage administered is about 250mg/m² to about 400 mg/m² or 500 mg/m². In another embodiment, the dosage is about 250-375mg/m². In yet another embodiment, the dosage range is 275-375 mg/m².

[0168] Evaluation of treatments for age-related macular degeneration (AMD) includes, but it is not limited to, a decrease in the rate of further vision loss or the prevention of further vision loss. For AMD therapy, efficacy *in vivo* can, for example, be measured by one or more of the following: assessing the mean change in the best corrected visual acuity (BCVA) from baseline to a desired time, assessing the proportion of subjects who lose fewer than 15 letters in visual acuity at a desired time compared with baseline, assessing the proportion of subjects who gain greater than or equal to 15 letters in visual acuity at a desired time compared with baseline, assessing the proportion of subjects with a visual-acuity Snellen equivalent of 20/2000 or worse at desired time, assessing the NEI Visual Functioning Questionnaire, assessing the size of CNV and amount of leakage of CNV at a desired time, as assessed by fluorescein angiography, and the like.

V. Pharmaceutical Formulations

[0169] The anti- $\alpha 5\beta 1$ antibodies can be formulated with suitable carriers or excipients so that they are suitable for administration. Suitable formulations of the antibodies are obtained by mixing an antibody having the desired degree of purity with optional pharmaceutically acceptable carriers, excipients or stabilizers (Remington's Pharmaceutical Sciences 16th edition, Osol, A. Ed. (1980)), in the form of lyophilized formulations or aqueous solutions. Acceptable carriers, excipients, or stabilizers are nontoxic to recipients at the dosages and concentrations employed, and include buffers such as phosphate, citrate, and other organic acids; antioxidants including ascorbic acid and methionine; preservatives (such as octadecyldimethylbenzyl ammonium chloride; hexamethonium chloride; benzalkonium chloride, benzethonium chloride; phenol, butyl or benzyl alcohol; alkyl parabens such as methyl or propyl paraben; catechol; resorcinol; cyclohexanol; 3-pentanol; and m-cresol); low molecular weight (less than about 10 residues) polypeptides; proteins, such as serum albumin, gelatin, or immunoglobulins; hydrophilic polymers such as polyvinylpyrrolidone; amino acids such as glycine, glutamine, asparagine, histidine, arginine, or lysine; monosaccharides, disaccharides, and other carbohydrates including glucose, mannose, or dextrins; chelating agents such as EDTA; sugars such as sucrose, mannitol, trehalose or sorbitol; salt-forming counter-ions such as sodium; metal complexes (e.g. Zn-protein complexes); and/or non-ionic surfactants such as TWEEN™, PLURONICS™ or polyethylene glycol (PEG). Exemplary antibody formulations are described in WO98/56418. Lyophilized formulations adapted for subcutaneous administration are described in WO97/04801. Such lyophilized formulations may be reconstituted with a suitable diluent to a high protein concentration and the reconstituted formulation may be administered subcutaneously to the mammal to be treated herein.

[0170] The formulation herein may also contain more than one active compound as necessary for the particular indication being treated, preferably those with complementary activities that do not adversely affect each other. For example, it may be desirable to further provide an anti-neoplastic agent, a growth inhibitory agent, a cytotoxic agent, or a chemotherapeutic agent. Such molecules are suitably present in combination in amounts that are effective for the purpose intended. The effective amount of such other agents depends on the amount of antibody present in the formulation, the type of disease or disorder or treatment, and other factors discussed above. These are generally used in the same dosages and with administration routes as described herein or about from 1 to 99% of the heretofore employed dosages.

[0171] The active ingredients may also be entrapped in microcapsules prepared, for example, by coacervation techniques or by interfacial polymerization, for example, hydroxymethylcellulose or gelatin-microcapsules and poly-(methylmethacrylate) microcapsules, respectively, in colloidal drug delivery systems (for example, liposomes, albumin microspheres, microemulsions, nano-particles and nanocapsules) or in macroemulsions. Such techniques are disclosed in Remington's Pharmaceutical Sciences 16th edition, Osol, A. Ed. (1980).

[0172] Sustained-release preparations may be prepared. Suitable examples of sustained-release preparations include semi-permeable matrices of solid hydrophobic polymers containing the antagonist, which matrices are in the form of shaped articles, e.g. films, or microcapsules. Examples of sustained-release matrices include polyesters, hydrogels (for example, poly(2-hydroxyethyl-methacrylate), or poly(vinylalcohol)), polylactides (U.S. Pat. No. 3,773,919), copolymers of L-glutamic acid and ethyl-L-glutamate, non-degradable ethylene-vinyl acetate, degradable lactic acid-glycolic acid copolymers such as the LUPRON DEPOT™ (injectable microspheres composed of lactic acid-glycolic acid copolymer and leuprolide acetate), and poly-D-(-)-3-hydroxybutyric acid.

[0173] Lipofectins or liposomes can be used to deliver the polypeptides and antibodies or compositions of this invention into cells. Where antibody fragments are used, the smallest inhibitory fragment that specifically binds to the binding domain of the target protein is preferred. For example, based upon the variable-region sequences of an antibody, peptide molecules can be designed that retain the ability to bind the target protein sequence. Such peptides can be synthesized chemically and/or produced by recombinant DNA technology. See, e.g., Marasco et al., PNAS USA, 90: 7889-7893 (1993).

[0174] The active ingredients can also be entrapped in microcapsules prepared, for example, by coacervation techniques or by interfacial polymerization, for example, hydroxymethylcellulose or gelatin-microcapsules and poly-(methylmethacrylate) microcapsules, respectively, in colloidal drug delivery systems (for example, liposomes, albumin microspheres, microemulsions, nano-particles, and nanocapsules) or in macroemulsions. Such techniques are disclosed in Remington's PHARMACEUTICAL SCIENCES, *supra*.

[0175] Sustained-release preparations can be prepared. Suitable examples of sustained-release preparations include semipermeable matrices of solid hydrophobic polymers containing the antibody, which matrices are in the form of shaped articles, e.g., films, or microcapsules. Examples of sustained-release matrices include polyesters, hydrogels (for example, poly(2-hydroxyethyl-methacrylate), or poly(vinylalcohol)), polylactides (U.S. Pat. No. 3,773,919), copolymers of L-glutamic acid and y

ethyl-L-glutamate, non-degradable ethylene-vinyl acetate, degradable lactic acid-glycolic acid copolymers such as the LUPRON DEPOT[™] (injectable microspheres composed of lactic acid-glycolic acid copolymer and leuprolide acetate), and poly-D-(-)-3-hydroxybutyric acid. While polymers such as ethylene-vinyl acetate and lactic acid-glycolic acid enable release of molecules for over 100 days, certain hydrogels release proteins for shorter time periods. When encapsulated antibodies remain in the body for a long time, they can denature or aggregate as a result of exposure to moisture at 37°C, resulting in a loss of biological activity and possible changes in immunogenicity. Rational strategies can be devised for stabilization depending on the mechanism involved. For example, if the aggregation mechanism is discovered to be intermolecular S-S bond formation through thio-disulfide interchange, stabilization can be achieved by modifying sulfhydryl residues, lyophilizing from acidic solutions, controlling moisture content, using appropriate additives, and developing specific polymer matrix compositions.

[0176] The formulations to be used for *in vivo* administration must be sterile. This is readily accomplished by filtration through sterile filtration membranes.

VI. Methods of Diagnosis and Imaging Using Anti- $\alpha 5\beta 1$ Antibodies

[0177] Labeled anti- $\alpha 5\beta 1$ antibodies, and derivatives and analogs thereof, which specifically bind to an $\alpha 5\beta 1$ polypeptide can be used for diagnostic purposes to detect, diagnose, or monitor diseases and/or disorders associated with the expression, aberrant expression and/or activity of $\alpha 5\beta 1$. For example, the anti- $\alpha 5\beta 1$ antibodies of the invention can be used in *in situ*, *in vivo*, *ex vivo*, and *in vitro* diagnostic assays or imaging assays.

[0178] Methods for detecting expression of an $\alpha 5\beta 1$ polypeptide, comprising (a) assaying the expression of the polypeptide in cells (*e.g.*, tissue) or body fluid of an individual using one or more antibodies of this invention and (b) comparing the level of gene expression with a standard gene expression level, whereby an increase or decrease in the assayed gene expression level compared to the standard expression level is indicative of aberrant expression.

[0179] Additional embodiments of the invention include methods of diagnosing a disease or disorder associated with expression or aberrant expression of $\alpha 5\beta 1$ in an animal (*e.g.*, a mammal such as a human). The methods comprise detecting $\alpha 5\beta 1$ molecules in the mammal. In one embodiment, after administering a VEGF antagonist, diagnosis comprises: (a) administering an effective amount of a labeled anti- $\alpha 5\beta 1$ antibody to a mammal (b) waiting for a time interval following the administering for permitting the labeled $\alpha 5\beta 1$ antibody to preferentially concentrate at sites in the subject where the $\alpha 5\beta 1$ molecule is expressed (and for unbound labeled molecule to be cleared to background level); (c) determining background level; and (d) detecting the labeled molecule in the subject, such that detection of labeled molecule above the background level indicates that the subject has a particular disease or disorder associated with expression or aberrant expression of $\alpha 5\beta 1$. Background level can be determined by various methods including, comparing the amount of labeled molecule detected to a standard value previously determined for a particular system.

[0180] Anti- $\alpha 5\beta 1$ antibodies of the invention can be used to assay protein levels in a biological sample using classical immunohistological methods known to those of skill in the art (*e.g.*, see Jalkanen, et al., J. Cell. Biol. 101:976-985 (1985); Jalkanen, et al., J. Cell. Biol. 105:3087-3096 (1987)). Other antibody-based methods useful for detecting protein gene expression include immunoassays, such as the enzyme linked immunosorbent assay (ELISA) and the radioimmunoassay (RIA). Suitable antibody assay labels are known in the art and include enzyme labels, such as, glucose oxidase; radioisotopes, such as iodine (¹³¹I, ¹²⁵I, ¹²³I, ¹²¹I), carbon (¹⁴C), sulfur (³⁵S), tritium (³H), indium (^{115m}In, ^{113m}In, ¹¹²In, ¹¹¹In), and technetium (⁹⁹Tc, ^{99m}Tc), thallium (²⁰¹Tl), gallium (⁶⁸Ga, ⁶⁷Ga), palladium (¹⁰³Pd), molybdenum (⁹⁹Mo), xenon (¹³³Xe), fluorine (¹⁸F), ¹⁵³Sm, ¹⁷⁷Lu, ¹⁵⁹Gd, ¹⁴⁹Pm, ¹⁴⁰La, ¹⁷⁵Yb, ¹⁶⁶Ho, ⁹⁰Y, ⁴⁷Sc, ¹⁸⁶Re, ¹⁸⁸Re, ¹⁴²Pr, ¹⁰⁵Rh, ⁹⁷Ru; luminol; and fluorescent labels, such as fluorescein and rhodamine, and biotin.

[0181] Techniques known in the art may be applied to labeled antibodies of the invention. Such techniques include, but are not limited to, the use of bifunctional conjugating agents (see *e.g.*, U.S. Pat. Nos. 5,756,065; 5,714,631; 5,696,239; 5,652,361; 5,505,931; 5,489,425; 5,435,990; 5,428,139; 5,342,604; 5,274,119; 4,994,560; and 5,808,003).

[0182] According to one specific embodiment, $\alpha 5\beta 1$ polypeptide expression or overexpression is determined in a diagnostic or prognostic assay after administration of a VEGF antagonist therapeutic agent by evaluating levels of $\alpha 5\beta 1$ present on the surface of a cell (*e.g.*, via an immunohistochemistry assay using anti- $\alpha 5\beta 1$ antibodies). Alternatively, or additionally, one can measure levels of $\alpha 5\beta 1$ polypeptide-encoding nucleic acid or mRNA in the cell, *e.g.*, via fluorescent *in situ* hybridization using a nucleic acid based probe corresponding to an $\alpha 5\beta 1$ -encoding nucleic acid or the complement thereof; (FISH; see WO98/45479 published

October, 1998), Southern blotting, Northern blotting, or polymerase chain reaction (PCR) techniques, such as real time quantitative PCR (RT-PCR). One can also study $\alpha 5\beta 1$ overexpression by measuring shed antigen in a biological fluid such as serum, e.g., using antibody-based assays (see also, e.g., U.S. Patent No. 4,933,294 issued June 12, 1990; WO91/05264 published April 18, 1991; U.S. Patent 5,401,638 issued March 28, 1995; and Sias et al., J. Immunol. Methods 132:73-80 (1990)). Aside from the above assays, various *in vivo* and *ex vivo* assays are available to the skilled practitioner. For example, one can expose cells within the body of the mammal to an antibody which is optionally labeled with a detectable label, e.g., a radioactive isotope, and binding of the antibody to the can be evaluated, e.g., by external scanning for radioactivity or by analyzing a sample (e.g., a biopsy or other biological sample) taken from a mammal previously exposed to the antibody.

VII. Articles of Manufacture and Kits

[0183] Another embodiment of the invention is an article of manufacture containing materials useful for the treatment of cancer (e.g. tumors), ocular disease (e.g., wet AMD) or autoimmune diseases and related conditions. The article of manufacture can comprise a container and a label or package insert on or associated with the container. Suitable containers include, for example, bottles, vials, syringes, etc. The containers may be formed from a variety of materials such as glass or plastic. Generally, the container holds a composition which is effective for treating the condition and may have a sterile access port (for example the container may be an intravenous solution bag or a vial having a stopper pierceable by a hypodermic injection needle). At least one active agent in the composition is a VEGF antagonist or an $\alpha 5\beta 1$ antagonist or a VEGF agonist or an $\alpha 5\beta 1$ agonist of the invention. The label or package insert indicates that the composition is used for treating the particular condition. The label or package insert will further comprise instructions for administering the antibody composition to the patient. Articles of manufacture and kits comprising combinatorial therapies described herein are also contemplated.

[0184] Package insert refers to instructions customarily included in commercial packages of therapeutic products, that contain information about the indications, usage, dosage, administration, contraindications and/or warnings concerning the use of such therapeutic products. In one embodiment, the package insert indicates that the composition is used for treating non-Hodgkins' lymphoma.

[0185] Additionally, the article of manufacture may further comprise a second container comprising a pharmaceutically-acceptable buffer, such as bacteriostatic water for injection (BWFI), phosphate-buffered saline, Ringer's solution and dextrose solution. It may further include other materials desirable from a commercial and user standpoint, including other buffers, diluents, filters, needles, and syringes.

[0186] Kits are also provided that are useful for various purposes, e.g., for isolation or detection of $\alpha 5\beta 1$ and/or VEGF in patients, optionally in combination with the articles of manufacture. For isolation and purification of $\alpha 5\beta 1$, the kit can contain an anti- $\alpha 5\beta 1$ antibody coupled to beads (e.g., sepharose beads). Kits can be provided which contain the antibodies for detection and quantitation of $\alpha 5\beta 1$ and/or VEGF *in vitro*, e.g. in an ELISA or a Western blot. As with the article of manufacture, the kit comprises a container and a label or package insert on or associated with the container. For example, the container holds a composition comprising at least one anti- $\alpha 5\beta 1$ antibody of the invention. Additional containers may be included that contain, e.g., diluents and buffers, control antibodies. The label or package insert may provide a description of the composition as well as instructions for the intended *in vitro* or diagnostic use.

[0187] Commercially available reagents referred to in the Examples were used according to manufacturer's instructions unless otherwise indicated. The source of those cells identified in the following Examples, and throughout the specification, by ATCC accession numbers is the American Type Culture Collection, Manassas, VA. Unless otherwise noted, the present invention uses standard procedures of recombinant DNA technology, such as those described hereinabove and in the following textbooks: Sambrook *et al.*, *supra*; Ausubel *et al.*, CURRENT PROTOCOLS IN MOLECULAR BIOLOGY (Green Publishing Associates and Wiley Interscience, N.Y., 1989); Innis *et al.*, PCR PROTOCOLS: A GUIDE TO METHODS AND APPLICATIONS (Academic Press, Inc.: N.Y., 1990); Harlow *et al.*, ANTIBODIES: A LABORATORY MANUAL (Cold Spring Harbor Press: Cold Spring Harbor, 1988); Gait, OLIGONUCLEOTIDE SYNTHESIS (IRL Press: Oxford, 1984); Freshney, ANIMAL CELL CULTURE, 1987; Coligan *et al.*, CURRENT PROTOCOLS IN IMMUNOLOGY, 1991.

[0188] The following DNA sequences were deposited under the terms of the Budapest Treaty with the American Type Culture Collection (ATCC), 10801 University Blvd., Manassas, VA 20110-2209, USA as described below:

Material	Deposit No	Deposit Date
Alpha5/beta1 7H5.4.2.8	PTA-7421	March 7, 2006

[0189] The deposits herein were made under the provisions of the Budapest Treaty on the International Recognition of the Deposit of Microorganisms for the Purpose of Patent Procedure and the Regulations thereunder (Budapest Treaty). This assures maintenance of a viable culture of the deposits for 30 years from the date of deposit. The deposits will be made available by ATCC under the terms of the Budapest Treaty, and subject to an agreement between Genentech, Inc. and ATCC, which assures permanent and unrestricted availability of the progeny of the culture of the deposits to the public upon issuance of the pertinent U.S. patent or upon laying open to the public of any U.S. or foreign patent application, whichever comes first, and assures availability of the progeny to one determined by the U.S. Commissioner of Patents and Trademarks to be entitled thereto according to 35 U.S.C. 122 and the Commissioner's rules pursuant to thereto (including 37 C.F.R. 1.14 with particular reference to 886 OG 638).

[0190] The assignee of the present application has agreed that if a culture of the materials on deposits should die or be lost or destroyed when cultivated under suitable conditions, the materials will be promptly replaced on notification with another of the same. Availability of the deposited material is not to be construed as a license to practice the invention in contravention of the rights granted under the authority of any government in accordance with its patent laws.

[0191] Commercially available reagents referred to in the Examples were used according to manufacturer's instructions unless otherwise indicated. The source of those cells identified in the following Examples, and throughout the specification, by ATCC accession numbers is the American Type Culture Collection, Manassas, VA. Unless otherwise noted, the present invention uses standard procedures of recombinant DNA technology, such as those described hereinabove and in the following textbooks: Sambrook *et al.*, *supra*; Ausubel *et al.*, Current Protocols in Molecular Biology (Green Publishing Associates and Wiley Interscience, N.Y., 1989); Innis *et al.*, PCR Protocols: A Guide to Methods and Applications (Academic Press, Inc.: N.Y., 1990); Harlow *et al.*, Antibodies: A Laboratory Manual (Cold Spring Harbor Press: Cold Spring Harbor, 1988); Gait, Oligonucleotide Synthesis (IRL Press: Oxford, 1984); Freshney, Animal Cell Culture, 1987; Coligan *et al.*, Current Protocols in Immunology, 1991.

[0192] The foregoing written description is considered to be sufficient to enable one skilled in the art to practice the invention. The following Examples are offered for illustrative purposes only, and are not intended to limit the scope of the present invention in any way. Indeed, various modifications in addition to those shown and described herein will become apparent to those skilled in the art from the foregoing description and may fall within the scope of the appended claims.

EXAMPLES

(1) Direct CDR grafts onto the acceptor human consensus framework

[0193] The phagemid used for this work is a monovalent Fab-g3 display vector essentially as described in Lee *et al.*, J. Mol. Biol. 340:1073-93 (2004). Hypervariable sequences from the mouse monoclonal antibody 7H5 sequences were grafted onto the human consensus kappa I (huKI) and human subgroup III consensus VH (huIII) domains. To make the CDR graft, the acceptor VH framework, which differs from the human subgroup III consensus VH domain at 3 positions: R71A, N73T, and L78A (Carter *et al.*, Proc. Natl. Acad. Sci. USA 89:4285 (1992)) was used.

(2) Modification of CDRs asparagines of humanized 7H5.v1

[0194] Substitutions with other residues at various positions was achieved by Kunkel mutagenesis using a separate oligonucleotide for each position. Phage competition ELISA was utilized for evaluating all of the variants, monovalently displayed as a Fab on the phage, binding affinities (IC50) against human integrin $\alpha 5\beta 1$ in Figure 4. The relative fold of losing or improving binding affinity as compared to parental humanized 7H5.v1 was summarized in Figure 5. The IC50 values for binding affinity were determined by phage competition ELISA in Figure 6. Two variants, h7H5.v2 and h7H5.v3 as indicated were selected to include glycine substitution at position 65 of CDR-H2, cloned into hlgG1 vector, and evaluated binding affinities using BIAcore instrument. In Figure 7, the BIAcore binding analysis indicated humanized 7H5.v2 indeed slightly improved binding affinity to a level of sub-nanomolar.

(3) Framework modifications of humanized 7H5.v2

[0195] The following positions were mutated: light chain position 46 (T46L), heavy chain positions 48 (I48V), 49 (G49S), 66 (K66R), 67 (A67F), 69 (L69I) and 78 (A78L) in h7H5.v2. In addition, the heavy chain position 30 (T30S) was mutated as well.

[0196] Mutation at each position was generated by Kunkel mutagenesis using a separate oligonucleotide. Phage competition ELISA was utilized for evaluating all of the variants. Monovalent Fab was displayed on the phage. Binding affinities (IC_{50}) against human integrin $\alpha 5\beta 1$ was determined. Figure 8 shows that most of the mutations still retained the same level of binding affinities as compared to the parental clone, except for the two variants with changes at heavy chain positions 49 (G49S) and 78 (A78 L).

[0197] Therefore, humanized 7H5.v4 and v5 were generated by including all of the following mutations, light chain position 46 (T46L), heavy chain positions 30 (T30S), 48 (I48V), 66 (K66R), 67 (A67F) and 69 (L69I), and only differed at heavy chain position 49. The binding affinity for both variants was determined using BIAcore instrument. Figure 9 shows that h7H5.v4 retained the same level of binding affinity as its parental clone humanized 7H5.v2.

(4) Phage competition ELISA

[0198] MAXISORP™ microtiter plates were coated with recombinant human integrin $\alpha 5\beta 1$ (R&D) at 5 μ g/ml in PBS overnight and then blocked with PBST buffer (0.5% BSA and 0.05% Tween 20 in PBS) for an hour at room temperature. Phage from culture supernatants were incubated with serially diluted human integrin $\alpha 5\beta 1$ in PBST buffer in a tissue-culture microtiter plate for an hour, after which 80 μ l of the mixture was transferred to the target-coated wells for 15 minutes to capture unbound phage. The plate was washed with PBT buffer (0.05% Tween 20 in PBS), and HRP-conjugated anti-M 13 (Amersham Pharmacia Biotech) was added (1:5000 in PBST buffer) for 40 minutes. The plate was washed with PBT buffer and developed by adding tetramethylbenzidine substrate (Kirkegaard and Perry Laboratories, Gaithersburg, MD). The absorbance at 450 nm was plotted as a function of target concentration in solution to determine phage IC_{50} . This was used as an affinity estimate for the Fab clone displayed on the surface of the phage.

(5) IgG production and antibody affinity determinations by BIAcore experiment

[0199] Clones of interest (Chimeric 7H5, humanized 7H5.v1, v2, v3, v4, and v5) were reformatted into a human IgG1 pRK vector (Carter et al., PNAS USA, 89: 4285-4289 (1992)), transiently expressed in CHO cells, and purified with Protein A affinity chromatography.

[0200] Affinity determinations were performed by surface-plasmon resonance using a BIAcore™-3000 instrument. Immobilization was achieved by random coupling through amino groups using a protocol provided by the manufacturer. Two different formats were operated to study binding kinetics for antibody against human integrin $\alpha 5\beta 1$. In Figures 3A, 7, and 9A, antibodies were immobilized on a CM5 sensor chip around 450 response units (RU), and 2-fold serial diluted concentrations of human integrin $\alpha 5\beta 1$ (300 nM to 0.29 nM) in PBT buffer (0.05% Tween 20 in PBS) were injected with a flow rate of 30 μ l/min at 25°C. In Figures 3B and 9B, human integrin $\alpha 5\beta 1$ was immobilized on a CM5 sensor chip around 800 RU, and 2-fold serial diluted concentrations of antibodies (200 nM to 0.2 nM) in PBT buffer (0.05% Tween 20 in PBS) were injected with a flow rate of 30 μ l/min at 25°C. After each injection, the chip was regenerated using 10mM Glycine-HCl buffer at pH 1.7. Binding response was corrected by subtracting the RU from a blank flow cell. Association rates (k_{on}) and dissociation rates (k_{off}) were calculated using a simple one-to-one Langmuir binding model (BIAcore Evaluation Software version 3.2). The equilibrium dissociation constant (K_d) was calculated as the ratio k_{off} / k_{on} .

(6) Skin wound healing assays

[0201] New Zealand White rabbits were used in studies to demonstrate the efficacy of humanized 7H5 antibodies. Using aseptic technique, a circular 8 mm biopsy punch was used to produce wounds to the depth of the ear cartilage and the underlying perichondrium is removed with a periosteal elevator and fine scissors. Gross appearance of each wound was monitored daily until the end of the study. Wound gap measurements were taken on days 0, 7, 14, 21, and 28. All animals were euthanized on day 28. Two sets of skin wound healing experiments were conducted.

[0202] The first used the following study groups, with 5 animals per group and two wounds per animal: (1) negative control IgG (200 µg/30 µl/wound per day); (2) h7H5.v2 (100 µg/30 µl/wound per day); (3) anti-VEGF antibody (100 µg/30 µl/wound per day); and (4) h7H5.v2 (100 µg/15 µl/wound per day) in combination with anti-VEGF antibody (100 µg/15 µl/wound per day). The antibodies were applied topically. Figure 10 depicts results demonstrating that administration of (1) h7H5.V2 alone or anti-VEGF alone inhibits wound healing; and (2) the combined administration of h7H5.v2 and anti-VEGF antibody enhances the effects of anti-VEGF antibody alone on wound healing.

[0203] The second set of experiments used the following study groups, with 5 animals per group and two wounds per animal: (1) negative control IgG (200 µg/30 µl/wound per day); (2) h7H5.v4 (100 µg/30 µl/wound per day); (3) anti-VEGF antibody (100 µg/30 µl/wound per day); and (4) h7H5.v4 (100 µg/15 µl/wound per day) in combination with anti-VEGF antibody (100 µg/15 µl/wound per day). The antibodies were applied topically. Figure 11 depicts results demonstrating that administration of (1) h7H5.V4 or anti-VEGF alone inhibits wound healing; and (2) the combined administration of h7H5.v4 and anti-VEGF antibody enhances the effects of anti-VEGF antibody alone on wound healing.

Sequence Listing

[0204]

<110> GENENTECH, INC.

Liang, Wei-Ching

Wu, Yan

Plowman, Gregory D.

Ye, Weilan

<120> NOVEL ANTIBODIES

<130> P2460R1 WO

<150> US 60/975,471

<151> 2007-09-26

<160> 15

<210> 1

<211> 108

<212> PRT

<213> Artificial sequence

<220>

<223> V-region

<400> 1

Asp	Ile	Gln	Met	Thr	Gln	Ser	Pro	Ser	Ser	Leu	Ser	Ala	Ser	Val
1				5					10				15	
Gly	Asp	Arg	Val	Thr	Ile	Thr	Cys	Lys	Ala	Ser	Gln	Asn	Val	Gly
			20					25					30	
Ser	Asp	Val	Ala	Trp	Tyr	Gln	Gln	Lys	Pro	Gly	Lys	Ala	Pro	Lys
			35					40					45	
Thr	Leu	Ile	Tyr	Ser	Thr	Ser	Tyr	Arg	Tyr	Ser	Gly	Val	Pro	Ser
			50					55					60	
Arg	Phe	Ser	Gly	Ser	Gly	Ser	Gly	Thr	Asp	Phe	Thr	Leu	Thr	Ile
			65					70					75	
Ser	Ser	Leu	Gln	Pro	Glu	Asp	Phe	Ala	Thr	Tyr	Tyr	Cys	Gln	Gln
			80					85					90	
Tyr	Asn	Ser	Tyr	Pro	Phe	Thr	Phe	Gly	Gln	Gly	Thr	Lys	Val	Glu
			95					100					105	
Ile	Lys	Arg												

<210> 2

<211> 108

<212> PRT

<213> Artificial sequence

<220>

<223> V-region

<400> 2

```

Asp Ile Gln Met Thr Gln Ser Pro Ser Ser Leu Ser Ala Ser Val
 1           5           10           15

Gly Asp Arg Val Thr Ile Thr Cys Lys Ala Ser Gln Ser Val Gly
 20           25           30

Ser Asp Val Ala Trp Tyr Gln Gln Lys Pro Gly Lys Ala Pro Lys
 35           40           45

Thr Leu Ile Tyr Ser Thr Ser Tyr Arg Tyr Ser Gly Val Pro Ser
 50           55           60

Arg Phe Ser Gly Ser Gly Thr Asp Phe Thr Leu Thr Ile
 65           70           75

Ser Ser Leu Gln Pro Glu Asp Phe Ala Thr Tyr Tyr Cys Gln Gln
 80           85           90

Tyr Ser Ser Tyr Pro Phe Thr Phe Gly Gln Gly Thr Lys Val Glu
 95          100          105

Ile Lys Arg

```

<210> 3

<211> 108

<212> PRT

<213> Artificial sequence

<220>

<223> V-region

<400> 3

```

Asp Ile Gln Met Thr Gln Ser Pro Ser Ser Leu Ser Ala Ser Val
 1           5           10           15

Gly Asp Arg Val Thr Ile Thr Cys Lys Ala Ser Gln Ser Val Gly
 20           25           30

Ser Asp Val Ala Trp Tyr Gln Gln Lys Pro Gly Lys Ala Pro Lys
 35           40           45

Leu Leu Ile Tyr Ser Thr Ser Tyr Arg Tyr Ser Gly Val Pro Ser
 50           55           60

Arg Phe Ser Gly Ser Gly Ser Gly Thr Asp Phe Thr Leu Thr Ile
 65           70           75

Ser Ser Leu Gln Pro Glu Asp Phe Ala Thr Tyr Tyr Cys Gln Gln
 80           85           90

Tyr Ser Ser Tyr Pro Phe Thr Phe Gly Gln Gly Thr Lys Val Glu
 95          100          105

Ile Lys Arg

```

<210> 4

<211> 108

<212> PRT

<213> Artificial sequence

<220>

<223> V-region

<400> 4

```

Asp Ile Gln Met Thr Gln Ser Pro Ser Ser Leu Ser Ala Ser Val
 1           5           10           15
Gly Asp Arg Val Thr Ile Thr Cys Lys Ala Ser Gln Ser Val Gly
 20           25
Ser Asp Val Ala Trp Tyr Gln Gln Lys Pro Gly Lys Ala Pro Lys
 35           40           45
Leu Leu Ile Tyr Ser Thr Ser Tyr Arg Tyr Ser Gly Val Pro Ser
 50           55           60
Arg Phe Ser Gly Ser Gly Ser Gly Thr Asp Phe Thr Leu Thr Ile
 65           70           75
Ser Ser Leu Gln Pro Glu Asp Phe Ala Thr Tyr Tyr Cys Gln Gln
 80           85           90
Tyr Ser Ser Tyr Pro Phe Thr Phe Gly Gln Gly Thr Lys Val Glu
 95           100          105

```

Ile Lys Arg

<210> 5

<211> 113

<212> PRT

<213> Artificial sequence

<220>

<223> V-region

<400> 5

```

Glu Val Gln Leu Val Glu Ser Gly Gly Gly Leu Val Gln Pro Gly
 1           5           10           15
Gly Ser Leu Arg Leu Ser Cys Ala Ala Ser Gly Tyr Thr Phe Thr
 20           25
Asp Tyr Tyr Leu Tyr Trp Val Arg Gln Ala Pro Gly Lys Gly Leu
 35           40           45
Glu Trp Ile Gly Gly Ile Ser Pro Ser Asn Gly Gly Thr Thr Phe
 50           55           60
Asn Asp Asn Phe Glu Asn Lys Ala Thr Leu Ser Val Asp Lys Ser
 65           70           75
Lys Asn Thr Ala Tyr Leu Gln Met Asn Ser Leu Arg Ala Glu Asp
 80           85           90
Thr Ala Val Tyr Tyr Cys Thr Arg Asp Ala Tyr Gly Asp Trp Tyr
 95           100          105
Phe Asp Val Trp Gly Gln Gly Thr
 110

```

<210> 6

<211> 113

<212> PRT

<213> Artificial sequence

<220>

<223> V-region

<400> 6

```

Glu Val Gln Leu Val Glu Ser Gly Gly Gly Leu Val Gln Pro Gly
 1           5           10           15
Gly Ser Leu Arg Leu Ser Cys Ala Ala Ser Gly Tyr Thr Phe Thr
20           25           30
Asp Tyr Tyr Leu Tyr Trp Val Arg Gln Ala Pro Gly Lys Gly Leu
35           40           45
Glu Trp Ile Gly Gly Ile Ser Pro Ser Ser Gly Gly Thr Thr Phe
50           55           60
Ala Asp Ala Phe Glu Gly Lys Ala Thr Leu Ser Val Asp Lys Ser
65           70           75
Lys Asn Thr Ala Tyr Leu Gln Met Asn Ser Leu Arg Ala Glu Asp
80           85           90
Thr Ala Val Tyr Tyr Cys Thr Arg Asp Ala Tyr Gly Asp Trp Tyr
95           100          105
Phe Asp Val Trp Gly Gln Gly Thr
110

```

<210> 7

<211> 113

<212> PRT

<213> Artificial sequence

<220>

<223> V-region

<400> 7

```

Glu Val Gln Leu Val Glu Ser Gly Gly Gly Leu Val Gln Pro Gly
 1           5           10           15
Gly Ser Leu Arg Leu Ser Cys Ala Ala Ser Gly Tyr Thr Phe Thr
20           25           30
Asp Tyr Tyr Leu Tyr Trp Val Arg Gln Ala Pro Gly Lys Gly Leu
35           40           45
Glu Trp Ile Gly Gly Ile Ser Pro Ser Ser Gly Gly Thr Thr Phe
50           55           60
Ala Asp Ser Phe Glu Gly Lys Ala Thr Leu Ser Val Asp Lys Ser
65           70           75
Lys Asn Thr Ala Tyr Leu Gln Met Asn Ser Leu Arg Ala Glu Asp
80           85           90
Thr Ala Val Tyr Tyr Cys Thr Arg Asp Ala Tyr Gly Asp Trp Tyr
95           100          105
Phe Asp Val Trp Gly Gln Gly Thr
110

```

<210> 8

<211> 113

<212> PRT

<213> Artificial sequence

<220>

<223> V-region

<400> 8

```

Glu Val Gln Leu Val Glu Ser Gly Gly Gly Leu Val Gln Pro Gly
 1           5           10           15
Gly Ser Leu Arg Leu Ser Cys Ala Ala Ser Gly Tyr Thr Phe Ser
 20           25
Asp Tyr Tyr Leu Tyr Trp Val Arg Gln Ala Pro Gly Lys Gly Leu
 35           40           45
Glu Trp Val Gly Gly Ile Ser Pro Ser Ser Gly Gly Thr Thr Phe
 50           55           60
Ala Asp Ala Phe Glu Gly Arg Phe Thr Ile Ser Val Asp Lys Ser
 65           70           75
Lys Asn Thr Ala Tyr Leu Gln Met Asn Ser Leu Arg Ala Glu Asp
 80           85           90
Thr Ala Val Tyr Tyr Cys Thr Arg Asp Ala Tyr Gly Asp Trp Tyr
 95           100          105
Phe Asp Val Trp Gly Gln Gly Thr
 110

```

<210> 9

<211> 113

<212> PRT

<213> Artificial sequence

<220>

<223> V-region

<400> 9

```

Glu Val Gln Leu Val Glu Ser Gly Gly Gly Leu Val Gln Pro Gly
 1           5           10           15
Gly Ser Leu Arg Leu Ser Cys Ala Ala Ser Gly Tyr Thr Phe Ser
 20           25
Asp Tyr Tyr Leu Tyr Trp Val Arg Gln Ala Pro Gly Lys Gly Leu
 35           40           45
Glu Trp Val Ser Gly Ile Ser Pro Ser Ser Gly Gly Thr Thr Phe
 50           55           60
Ala Asp Ala Phe Glu Gly Arg Phe Thr Ile Ser Val Asp Lys Ser
 65           70           75
Lys Asn Thr Ala Tyr Leu Gln Met Asn Ser Leu Arg Ala Glu Asp
 80           85           90
Thr Ala Val Tyr Tyr Cys Thr Arg Asp Ala Tyr Gly Asp Trp Tyr
 95           100          105
Phe Asp Val Trp Gly Gln Gly Thr
 110

```

<210> 10

<211> 11

<212> PRT

<213> Artificial sequence

<220>

<223> Sequence is Synthesized

<220>

<221> Unsure

<222> 5

<223> Xaa is Asn or Ser

<400> 10

```

Lys Ala Ser Gln Xaa Val Gly Ser Asp Val Ala
      5           10

```

<210> 11

<211> 7

<212> PRT

<213> Artificial sequence

<220>

<223> V-region

<400> 11

Ser Thr Ser Tyr Arg Tyr Ser
5

<210> 12

<211> 9

<212> PRT

<213> Artificial sequence

<220>

<223> Sequence is Synthesized

<220>

<221> Unsure

<222> 4

<223> Xaa is Asn or Ser

<400> 12

Gln Gln Tyr Xaa Ser Tyr Pro Phe Thr
5

<210> 13

<211> 10

<212> PRT

<213> Artificial sequence

<220>

<223> sequence is synthesized

<220>

<221> Xaa

<222> 5

<223> Xaa is Thr or Ser

<400> 13

Gly Tyr Thr Phe Xaa Asp Tyr Tyr Leu Tyr
5 10

<210> 14

<211> 17

<212> PRT

<213> Artificial sequence

<220>

<223> Xaa1 is Asn or Ser

<220>

<221> Other...

<222> 12

<223> Xaa2 is Asn or Ala

<220>

<221> Other...

<222> 14

<223> Xaa3 is Asn or Ala

<220>

<221> Other...

<222> 17

<223> Xaa4 is Asn or Gly

<400> 14

Gly Ile Ser Pro Ser Xaa Gly Gly Thr Thr Phe Xaa Asp Xaa Phe
 1 5 10 15

Glu Xaa

<210> 15

<211> 10

<212> PRT

<213> Artificial sequence

<220>

<223> V-region

<400> 15

Asp Ala Tyr Gly Asp Trp Tyr Phe Asp Val
 5 10

REFERENCES CITED IN THE DESCRIPTION

This list of references cited by the applicant is for the reader's convenience only. It does not form part of the European patent document. Even though great care has been taken in compiling the references, errors or omissions cannot be excluded and the EPO disclaims all liability in this regard.

Patent documents cited in the description

- [WO2004056308A \[0003\]](#)
- [WO2005012358A \[0024\] \[0024\]](#)
- [US6884879B \[0025\]](#)
- [WO2005044853A \[0025\]](#)
- [WO9845331A \[0026\]](#)
- [US20030190317A \[0026\]](#)
- [US4675187A \[0054\]](#)
- [US4816567A \[0070\] \[0071\] \[0133\] \[0139\] \[0139\] \[0143\]](#)
- [US5641870A \[0073\]](#)
- [EP404097A \[0081\]](#)
- [WO9311161A \[0081\]](#)
- [WO0042072A \[0089\] \[0131\] \[0155\]](#)
- [US5500362A \[0099\]](#)
- [US5821337A \[0099\]](#)
- [US6194551B \[0102\]](#)
- [WO9951642A \[0102\]](#)
- [US4640835A \[0114\]](#)
- [US4496689A \[0114\]](#)
- [US4301144A \[0114\]](#)
- [US4670417A \[0114\]](#)
- [US4791192A \[0114\]](#)
- [US4179337A \[0114\]](#)
- [US5428130A \[0118\]](#)
- [US5545806A \[0144\] \[0144\]](#)
- [US5569825A \[0144\] \[0144\]](#)
- [US5591689A \[0144\]](#)
- [US5545807A \[0144\] \[0144\]](#)
- [WO9717852A \[0144\]](#)
- [US5625126A \[0144\]](#)
- [US5633425A \[0144\]](#)
- [US5661016A \[0144\]](#)

- [US5566332A \[0145\]](#)
- [US5573905A \[0145\]](#)
- [US5567610A \[0146\]](#)
- [US5229275A \[0146\]](#)
- [WO9308829A \[0149\]](#)
- [US4676980A \[0153\] \[0153\]](#)
- [WO9100360A \[0153\]](#)
- [WO92200373A \[0153\]](#)
- [EP03089A \[0153\]](#)
- [US7332581B \[0156\]](#)
- [WO9411026A \[0159\]](#)
- [US4485045A \[0161\]](#)
- [US4544545A \[0161\]](#)
- [US5013556A \[0161\]](#)
- [WO9856418A \[0169\]](#)
- [WO9704801A \[0169\]](#)
- [US3773919A \[0172\] \[0175\]](#)
- [US5756065A \[0181\]](#)
- [US5714631A \[0181\]](#)
- [US5696239A \[0181\]](#)
- [US5652361A \[0181\]](#)
- [US5505931A \[0181\]](#)
- [US5489425A \[0181\]](#)
- [US5435990A \[0181\]](#)
- [US5428139A \[0181\]](#)
- [US5342604A \[0181\]](#)
- [US5274119A \[0181\]](#)
- [US4994560A \[0181\]](#)
- [US5808003A \[0181\]](#)
- [WO9845479A \[0182\]](#)
- [US4933294A \[0182\]](#)
- [WO9105264A \[0182\]](#)
- [US5401638A \[0182\]](#)
- [US60975471B \[0204\]](#)

Non-patent literature cited in the description

- **LEUNG et al.** Science, 1989, vol. 246, 1306- [0021]
- **HOUCK et al.** Mol. Endocrin., 1991, vol. 5, 1806- [0021]
- **PRESTA et al.** Cancer Res., 1997, vol. 57, 4593-4599 [0024] [0031]
- **PRESTA et al.** Cancer Res., vol. 57, 4593-4599 [0025]
- **KLASBRUND'AMORE** Annu. Rev. Physiol., 1991, vol. 53, 217-39 [0030]
- **STREITDETMAR** Oncogene, 2003, vol. 22, 3172-3179 [0030]
- **FERRARA LITANO** Nature Medicine, 1999, vol. 5, 121359-1364 [0030]
- **TONINI et al.** Oncogene, 2003, vol. 22, 6549-6556 [0030]
- **SATO** Int. J. Clin. Oncol., 2003, vol. 8, 200-206 [0030]
- **CHEN et al.** J. Mol Biol, 1999, vol. 293, 865-881 [0031]
- **CHEN, Y. et al.** J. Mol Biol, 1999, vol. 293, 865-881 [0031]
- Cell cycle regulation, oncogenes, and antineoplastic drugs **MURAKAMI et al.** The Molecular Basis of Cancer WB Saunders 1995 0000 [0051]
- **AGNEW** Chem Intl. Ed. Engl., 1994, vol. 33, 183-186 [0053]
- **WILMAN** Prodrugs in Cancer Chemotherapy Biochemical Society Transactions, 1986, vol. 14, 375-382 [0055]
- Prodrugs: A Chemical Approach to Targeted Drug Delivery **STELLA et al.** Directed Drug Delivery Humana Press 1985 0000 247-267 [0055]

- BASIC AND CLINICAL IMMUNOLOGY Appleton & Lange 1994 000071- [0065]
- SEQUENCES OF PROTEINS OF IMMUNOLOGICAL INTEREST **KABAT et al.** Public Health Service, National Institutes of Health 1991 0919 [0067]
- **CHOTHIA** Lesk J. Mol. Biol., 1987, vol. 196, 901-917 [0068]
- **KOHLER et al.** Nature, 1975, vol. 256, 495- [0070]
- **CLACKSON et al.** Nature, 1991, vol. 352, 624-628 [0070] [0145]
- **MARKS et al.** J. Mol. Biol., 1991, vol. 222, 581-597 [0070] [0145]
- **MORRISON et al.** PNAS, 1984, vol. 81, 6851-6855 [0071]
- **ZAPATA et al.** Protein Eng., 1995, vol. 8, 101057-1062 [0073]
- **ZAPATA et al.** Protein Eng., 1995, vol. 8, 101057-1062 [0074]
- **PLUCKTHUN** The Pharmacology of Monoclonal Antibodies Springer-Verlag 1994 0000 vol. 113, 269-315 [0080]
- Borrebaeck, 1995, [0080]
- **HOLLINGER et al.** PNAS, 1993, vol. 90, 6444-6448 [0081] [0151]
- **JONES et al.** Nature, 1986, vol. 321, 522-525 [0082] [0142] [0143]
- **RIECHMANN et al.** Nature, 1988, vol. 332, 323-329 [0082]
- **PRESTA** Curr. Op. Struct. Biol., 1992, vol. 2, 593-596 [0082] [0142]
- **M. IN DAÉRON** Annu. Rev. Immunol., 1997, vol. 15, 203-234 [0087]
- **RAVETCHKINET** Annu. Rev. Immunol, 1991, vol. 9, 457-92 [0087]
- **CAPEL et al.** Immunomethods, 1994, vol. 4, 25-34 [0087]
- **HAAS et al.** J. Lab. Clin. Med., 1995, vol. 126, 330-41 [0087]
- **GUYER et al.** J. Immunol., 1976, vol. 117, 587- [0087]
- **KIM et al.** J. Immunol., 1994, vol. 24, 249- [0087]
- **GHIETWARD** Annu. Rev. Immunol., 2000, vol. 18, 739-766 [0088]
- **SHIELDS et al.** J. Biol. Chem, 2001, vol. 9, 26591-6604 [0089]
- **BURTON** Molec. Immunol., 1985, vol. 22, 161-206 [0091] [0093]
- **RAVETCHKINET** Ann. Rev. Immunol, 1991, vol. 9, 457-92 [0099]
- **CLYNES et al.** PNAS, 1998, vol. 95, 652-656 [0099]
- **GAZZANO-SANTORO et al.** J. Immunol. Methods, 1996, vol. 202, 163- [0101]
- **IDUSOGIE et al.** J. Immunol., 2000, vol. 164, 4178-4184 [0102]
- **LOWMAN** Curr. Opin. Struct. Biol., 1992, vol. 3, 355-362 [0108]
- **LOWMANWELLS** Methods: A companion to Methods in Enzymology, 1991, vol. 3, 205-0216 [0108]
- **T.E. CREIGHTON** Proteins: Structure and Molecular Properties. W.H. Freeman & Co. 1983 000079-86 [0112]
- **SCHWARZE et al.** Science, 1999, vol. 285, 1569-72 [0116]
- **FIELD et al.** Mol. Cell. Biol., 1988, vol. 8, 2159-2165 [0117]
- **EVAN et al.** Molecular and Cellular Biology, 1985, vol. 5, 3610-3616 [0117]
- **PABORSKY et al.** Protein Engineering, 1990, vol. 3, 6547-553 [0117]
- **HOPP et al.** Biotechnology, 1988, vol. 6, 1204-1210 [0117]
- **MARTIN et al.** Science, 1992, vol. 255, 192-194 [0117]
- **SKINNER et al.** J. Biol. Chem., 1991, vol. 266, 15163-15166 [0117]
- **LUTZ-FREYERMUTH et al.** PNAS, 1990, vol. 87, 6393-6397 [0117]
- **LAZARUS et al.** Definitions and guidelines for assessment of wounds and evaluation of healing Arch. Dermatol., 1994, vol. 130, 489-93 [0123]
- **BUFORD** Wound Healing and Pressure Sores, 2001, [0123]
- **SHIELDS et al.** J. Biol. Chem., 2001, vol. 9, 26591-6604 [0131]
- **KOHLER MILSTEIN** Nature, 1975, vol. 256, 495- [0133]
- **MONOCLONAL ANTIBODIES: PRINCIPLES AND PRACTICE** Academic Press 1986 000059-103 [0134]
- **KOZBORJ.** Immunol., 1984, vol. 133, 3001- [0135]
- **BRODEUR et al.** MONOCLONAL ANTIBODY PRODUCTION TECHNIQUES AND APPLICATIONS Marcel Dekker, Inc. 1987 000051-63 [0135]
- **Scatchard analysis of Munson and Pollard** Anal. Biochem, 1980, vol. 107, 220- [0136]
- **RICCHMANN et al.** Nature, 1988, vol. 332, 323-329 [0142]
- **RIECHMANN et al.** Nature, 1988, vol. 332, 323-327 [0143]
- **VERHOEYEN et al.** Science, 1988, vol. 239, 1534-1536 [0143]
- **JAKOBOVITS et al.** PNAS, 1993, vol. 90, 2551- [0144]
- **JAKOBOVITS et al.** Nature, 1993, vol. 362, 255-258 [0144]
- **BRUGGEMANN et al.** Year in Immunol., 1993, vol. 7, 33- [0144]
- **MARKS et al.** Bio/Technology, 1992, vol. 10, 779-783 [0144]
- **LONBERG et al.** Nature, 1994, vol. 368, 856-859 [0144]

- **MORRISON** Nature, 1994, vol. 368, 812-813 [0144]
- **FISHWILD et al.** Nature Biotechnology, 1996, vol. 14, 845-851 [0144]
- **NEUBERGER** Nature Biotechnology, 1996, vol. 14, 826- [0144]
- **LONBERGHUSZAR** Intern. Rev. Immunol., 1995, vol. 13, 65-93 [0144]
- **MCCAFFERTY et al.** Nature, 1990, vol. 348, 552-553 [0145]
- **JOHNSON, KEVIN S. CHISWELL, DAVID J.** Current Opinion in Structural Biology, 1993, vol. 3, 564-571 [0145]
- **GRIFFITH et al.** EMBO J., 1993, vol. 12, 725-734 [0145]
- **HOOGENBOOMWINTER** J. Mol. Biol., 1991, vol. 227, 381- [0147]
- **MARKS et al.** J. Mol. Biol., 1991, vol. 222, 581- [0147]
- **COLE et al.** Monoclonal Antibodies and Cancer Therapy Alan R. Liss 1985000077- [0147]
- **BOERNER et al.** J. Immunol., 1991, vol. 147, 186-95 [0147]
- **MILSTEINCUELLO** Nature, 1983, vol. 305, 537-539 [0149]
- **TRAUNECKER et al.** EMBO., 1991, vol. 10, 3655-3659 [0149]
- **SURESH et al.** Methods in Enzymology, 1986, vol. 121, 210- [0150]
- **KOSTELNY et al.** J. Immunol., 1992, vol. 148, 51547-1553 [0151]
- **GRUBER et al.** J. Immunol., 1994, vol. 152, 5368- [0151]
- **TUTT et al.** J. Immunol., 1991, vol. 147, 60- [0152]
- **CARON et al.** J. Exp. Med., 1992, vol. 176, 1191-1195 [0154]
- **SHOPES** J. Immunol., 1992, vol. 148, 2918-2922 [0154]
- **WOLFF et al.** Cancer Research, 1993, vol. 53, 2560-2565 [0154]
- **STEVENSON et al.** Anti-Cancer Drug Design, 1989, vol. 3, 219-230 [0154]
- **SHIELDS, RL et al.** JBC, 2001, vol. 276, 66591-6604 [0155]
- **PRESTA, L.G.** Biochemical Society Transactions, 2002, vol. 30, 4487-490 [0155]
- **VITETTA et al.** Science, 1987, vol. 238, 1098- [0159]
- **EPSTEIN et al.** PNAS, 1985, vol. 82, 3688- [0161]
- **HWANG et al.** PNAS, 1980, vol. 77, 4030- [0161]
- **MARTIN et al.** J. Biol. Chem., 1982, vol. 257, 286-288 [0162]
- **GABIZON et al.** J. National Cancer Inst., 1989, vol. 81, 191484- [0162]
- Remington's Pharmaceutical Sciences 19800000 [0169] [0171]
- **MARASCO et al.** PNAS, 1993, vol. 90, 7889-7893 [0173]
- **JALKANEN et al.** J. Cell. Biol., 1985, vol. 101, 976-985 [0180]
- **JALKANEN et al.** J. Cell. Biol., 1987, vol. 105, 3087-3096 [0180]
- **SIAS et al.** J. Immunol. Methods, 1990, vol. 132, 73-80 [0182]
- **AUSUBEL et al.** CURRENT PROTOCOLS IN MOLECULAR BIOLOGY Green Publishing Associates and Wiley Interscience 19890000 [0187]
- **INNIS et al.** PCR PROTOCOLS: A GUIDE TO METHODS AND APPLICATIONS Academic Press, Inc. 19900000 [0187]
- **HARLOW et al.** ANTIBODIES: A LABORATORY MANUAL Cold Spring Harbor Press 19880000 [0187]
- **GAITOLIGONUCLEOTIDE SYNTHESIS** IRL Press 19840000 [0187]
- **FRESHNEY** ANIMAL CELL CULTURE, 1987, [0187]
- **COLIGAN et al.** CURRENT PROTOCOLS IN IMMUNOLOGY, 1991, [0187]
- **AUSUBEL et al.** Current Protocols in Molecular Biology Green Publishing Associates and Wiley Interscience 19890000 [0191]
- **INNIS et al.** PCR Protocols: A Guide to Methods and Applications Academic Press, Inc. 19900000 [0191]
- **HARLOW et al.** Antibodies: A Laboratory Manual Cold Spring Harbor Press 19880000 [0191]
- **GAITOLIGONUCLEOTIDE SYNTHESIS** IRL Press 19840000 [0191]
- **FRESHNEY** Animal Cell Culture, 1987, [0191]
- **COLIGAN et al.** Current Protocols in Immunology, 1991, [0191]
- **LEE et al.** J. Mol. Biol., 2004, vol. 340, 1073-93 [0193]
- **CARTER et al.** Proc. Natl. Acad. Sci., 1992, vol. 89, 4285- [0193]
- **CARTER et al.** PNAS, 1992, vol. 89, 4285-4289 [0199]

Patentkrav

- 5 **1.** Humaniseret anti- $\alpha 5\beta 1$ -integrin-antistof, omfattende en letkæde-variabelt domæne-sekvens, omfattende (1) en LHVR1 omfattende aminosyresekvensen KASQSVGSDVA, (2) en LHVR2 omfattende aminosyresekvensen STSYRYS og (3) en LHVR3 omfattende aminosyresekvensen QQYSSYPFT og en tungkæde-variabelt domæne-sekvens omfattende (1) en HHVR1 omfattende aminosyresekvensen GYTFTDYLY eller GYTFSDDYLY, (2) en HHVR2 omfattende aminosyresekvensen GISPSSGGTTTFADAFEG og (3) en
- 10 HHVR3 omfattende aminosyresekvensen DAYGDWYFDV.
- 15 **2.** Anti- $\alpha 5\beta 1$ -integrin-antistof omfattende et letkæde-variabelt domæne med den sekvens, der er anført i SEQ ID NO:2, og et tungkæde-variabelt domæne med den sekvens, der er anført i SEQ ID NO:6.
- 20 **3.** Antistof ifølge krav 1, hvor den lette kædes variable domæne har den sekvens, der er anført i SEQ ID NO: 3, og den tunge kædes variable domæne har den sekvens, der er anført i SEQ ID NO:8.
- 25 **4.** Antistof ifølge krav 1, 2 eller 3, hvor antistoffet ikke binder $\alpha V\beta 3$ -integrin eller $\alpha V\beta 5$ -integrin eller $\alpha V\beta 1$ -integrin.
- 30 **5.** Antistof ifølge et hvilket som helst af de foregående krav, hvor antistoffet omfatter en Fc-sekvens af et humant IgG, hvor det humane IgG eventuelt er hlgG1 eller hlgG4.
- 6.** Antistof ifølge krav 5, hvor antistoffet omfatter en Fc-sekvens, der mangler antistofafhængig cellulær cytotoxicitet (ADCC)-effektorfunktion, hvor Fc-sekvensen eventuelt omfatter en D265A-substitution.
- 7.** Antistof ifølge et hvilket som helst af kravene 1 til 4, hvilket antistof er udvalgt fra gruppen bestående af et Fab-, Fab'-, F(ab)'₂-, enkeltkædet Fv (scFv)-, Fv-fragment; et diabody og et lineært antistof.

8. Antistof ifølge et hvilket som helst af kravene 1 til 5, hvor antistoffet er et multispecifikt antistof.
- 5 9. Antistof ifølge et hvilket som helst af kravene 1 til 5, konjugeret til et terapeutisk middel, hvor det terapeutiske middel eventuelt er udvalgt fra gruppen bestående af et cytotoxisk middel, en radioisotop og et kemoterapeutisk middel.
- 10 10. Antistof ifølge et hvilket som helst af kravene 1 til 5, konjugeret til en markering, hvor markeringen eventuelt er udvalgt fra gruppen bestående af en radioisotop, fluorescerende farve og enzym.
- 15 11. Sammensætning omfattende antistoffet ifølge et hvilket som helst af de foregående krav og en farmaceutisk acceptabel bærer.
- 20 12. Anti- $\alpha 5\beta 1$ -integrin-antistof ifølge et hvilket som helst af kravene 1 til 9, til anvendelse i en fremgangsmåde til behandling af en sygdom eller lidelse hos et individ, hvor sygdommen eller lidelsen har abnorm angiogenese, hvor anti- $\alpha 5\beta 1$ -integrin-antistoffet indgives i kombination med en VEGF-antagonist, eller hvor individet behandles med VEGF-antagonisten og efterfølgende får indgivet anti- $\alpha 5\beta 1$ -integrin-antistoffet, hvor sygdommen eventuelt er cancer, en øjensygdom eller en autoimmun sygdom, og hvor VEGF-antagonisten er udvalgt fra gruppen bestående af et antistof, et immunoadhesin, et peptibody og en nukleinsyre, der hybridiserer til et nukleinsyremolekyle, der koder for VEGF under stringente forhold.
- 25 13. Anti- $\alpha 5\beta 1$ -antistof til anvendelse ifølge krav 12, hvor VEGF-antagonisten kompetitivt kan forhindres i at binde til human VEGF af bevacizumab, hvor VEGF-antagonisten eventuelt er bevacizumab.
- 30 14. Sammensætning omfattende en VEGF-antagonist, antistoffet ifølge et hvilket som helst af kravene 1 til 9 og en farmaceutisk acceptabel bærer, hvor VEGF-antagonisten er udvalgt fra gruppen bestående af et antistof, et immunoadhesin, et peptibody og en nukleinsyre, der hybridiserer til et nukle-
- 35

insyremolekyle, der koder for VEGF under stringente forhold.

- 5 **15.** Sammensætning ifølge krav 14 til anvendelse i en fremgangsmåde til behandling af en sygdom eller lidelse hos et individ, hvor sygdommen eller lidelsen har abnorm angiogenese, hvor sygdommen eventuelt er cancer, en øjensygdom eller en autoimmun sygdom.

DRAWINGS

Light Chain Variable Domain Sequence Alignment of h7H5.v1, v2, v3, v4 and v5

Kabat#	1	2	3	4	5	6	7	8	9	10	11	12	13	14	15	16	17	18	19	20	21	22	23	24	25	26	27	28	29	30	31	32	33	34	35	36	37	
	<div>Kabat - CDR L1</div> <div>Chothia - CDR L1</div>																																					
h7H5.v1	D	I	Q	N	T	Q	S	P	S	S	L	S	A	S	V	G	D	R	V	T	I	T	C	K	A	S	Q	N	V	G	S	D	V	A	N	Y	Q	
h7H5.v2	D	I	Q	N	T	Q	S	P	S	S	L	S	A	S	V	G	D	R	V	T	I	T	C	K	A	S	Q	S	V	G	S	D	V	A	N	Y	Q	
h7H5.v3	D	I	Q	N	T	Q	S	P	S	S	L	S	A	S	V	G	D	R	V	T	I	T	C	K	A	S	Q	S	V	G	S	D	V	A	N	Y	Q	
h7H5.v4	D	I	Q	N	T	Q	S	P	S	S	L	S	A	S	V	G	D	R	V	T	I	T	C	K	A	S	Q	S	V	G	S	D	V	A	N	Y	Q	
h7H5.v5	D	I	Q	N	T	Q	S	P	S	S	L	S	A	S	V	G	D	R	V	T	I	T	C	K	A	S	Q	S	V	G	S	D	V	A	N	Y	Q	
Kabat#	38	39	40	41	42	43	44	45	46	47	48	49	50	51	52	53	54	55	56	57	58	59	60	61	62	63	64	65	66	67	68	69	70	71	72	73	74	
	<div>Kabat - CDR L2</div> <div>Chothia - CDR L2</div>																																					
h7H5.v1	Q	K	P	G	K	A	P	K	T	L	I	Y	S	T	S	Y	R	Y	S	G	V	P	S	R	R	F	S	G	S	G	S	G	T	D	F	T	L	T
h7H5.v2	Q	K	P	G	K	A	P	K	T	L	I	Y	S	T	S	Y	R	Y	S	G	V	P	S	R	R	F	S	G	S	G	S	G	T	D	F	T	L	T
h7H5.v3	Q	K	P	G	K	A	P	K	T	L	I	Y	S	T	S	Y	R	Y	S	G	V	P	S	R	R	F	S	G	S	G	S	G	T	D	F	T	L	T
h7H5.v4	Q	K	P	G	K	A	P	K	L	L	I	Y	S	T	S	Y	R	Y	S	G	V	P	S	R	R	F	S	G	S	G	S	G	T	D	F	T	L	T
h7H5.v5	Q	K	P	G	K	A	P	K	L	L	I	Y	S	T	S	Y	R	Y	S	G	V	P	S	R	R	F	S	G	S	G	S	G	T	D	F	T	L	T
Kabat#	75	76	77	78	79	80	81	82	83	84	85	86	87	88	89	90	91	92	93	94	95	96	97	98	99	100	101	102	103	104	105	106	107	108				
	<div>Kabat - CDR L3</div> <div>Chothia - CDR L3</div>																																					
h7H5.v1	I	S	L	Q	P	E	D	F	A	T	Y	C	Q	Q	Y	N	S	Y	P	F	T	P	G	Q	G	T	K	V	E	I	K	R				SEQ ID NO: 1		
h7H5.v2	I	S	L	Q	P	E	D	F	A	T	Y	C	Q	Q	Y	N	S	Y	P	F	T	P	G	Q	G	T	K	V	E	I	K	R				SEQ ID NO: 2		
h7H5.v3	I	S	L	Q	P	E	D	F	A	T	Y	C	Q	Q	Y	N	S	Y	P	F	T	P	G	Q	G	T	K	V	E	I	K	R				SEQ ID NO: 2		
h7H5.v4	I	S	L	Q	P	E	D	F	A	T	Y	C	Q	Q	Y	N	S	Y	P	F	T	P	G	Q	G	T	K	V	E	I	K	R				SEQ ID NO: 3		
h7H5.v5	I	S	L	Q	P	E	D	F	A	T	Y	C	Q	Q	Y	N	S	Y	P	F	T	P	G	Q	G	T	K	V	E	I	K	R				SEQ ID NO: 4		

FIG. 1

Heavy Chain Variable Domain Sequence Alignment of h7HS.v1, v2, v3, v4 and v5

Kabat#	1	2	3	4	5	6	7	8	9	10	11	12	13	14	15	16	17	18	19	20	21	22	23	24	25	26	27	28	29	30	31	32	33	34	35	36	37	38	39	40
	Chothia - CDR H1																																							
	Kabat - CDR H1																																							
	Contact - CDR H1																																							
h7HS.v1	E	V	Q	L	V	E	S	G	G	L	V	Q	P	G	G	S	L	R	L	S	C	A	S	G	Y	T	P	T	D	Y	Y	L	Y	K	V	R	Q	A		
h7HS.v2	E	V	Q	L	V	E	S	G	G	L	V	Q	P	G	G	S	L	R	L	S	C	A	S	G	Y	T	P	T	D	Y	Y	L	Y	K	V	R	Q	A		
h7HS.v3	E	V	Q	L	V	E	S	G	G	L	V	Q	P	G	G	S	L	R	L	S	C	A	S	G	Y	T	P	T	D	Y	Y	L	Y	K	V	R	Q	A		
h7HS.v4	E	V	Q	L	V	E	S	G	G	L	V	Q	P	G	G	S	L	R	L	S	C	A	S	G	Y	T	P	T	D	Y	Y	L	Y	K	V	R	Q	A		
h7HS.v5	E	V	Q	L	V	E	S	G	G	L	V	Q	P	G	G	S	L	R	L	S	C	A	S	G	Y	T	P	T	D	Y	Y	L	Y	K	V	R	Q	A		
Kabat#	41	42	43	44	45	46	47	48	49	50	51	52	A	53	54	55	56	57	58	59	60	61	62	63	64	65	66	67	68	69	70	71	72	73	74	75	76	77	78	79
	Chothia - CDR H2																																							
	Kabat - CDR H2																																							
	Contact - CDR H2																																							
h7HS.v1	P	G	X	G	L	E	W	I	G	G	I	S	P	S	N	G	C	T	T	F	N	D	N	P	E	N	X	A	T	L	S	V	D	K	S	K	N	T	A	Y
h7HS.v2	P	G	X	G	L	E	W	I	G	G	I	S	P	S	N	G	C	T	T	F	N	D	N	P	E	N	X	A	T	L	S	V	D	K	S	K	N	T	A	Y
h7HS.v3	P	G	X	G	L	E	W	I	G	G	I	S	P	S	N	G	C	T	T	F	N	D	N	P	E	N	X	A	T	L	S	V	D	K	S	K	N	T	A	Y
h7HS.v4	P	G	X	G	L	E	W	I	G	G	I	S	P	S	N	G	C	T	T	F	N	D	N	P	E	N	X	A	T	L	S	V	D	K	S	K	N	T	A	Y
h7HS.v5	P	G	X	G	L	E	W	I	G	G	I	S	P	S	N	G	C	T	T	F	N	D	N	P	E	N	X	A	T	L	S	V	D	K	S	K	N	T	A	Y
Kabat#	80	81	82	A	B	C	83	84	85	86	87	88	89	90	91	92	93	94	95	96	97	98	99	100	A	B	101	102	103	104	105	106	107							
	Chothia - CDR H3																																							
	Kabat - CDR H3																																							
	Contact - CDR H3																																							
h7HS.v1	L	Q	N	S	L	R	A	E	D	T	A	V	V	Y	C	T	R	D	A	Y	G	D	W	Y	F	D	V	W	G	Q	G	T								SEQ ID NO: 5
h7HS.v2	L	Q	N	S	L	R	A	E	D	T	A	V	V	Y	C	T	R	D	A	Y	G	D	W	Y	F	D	V	W	G	Q	G	T								SEQ ID NO: 6
h7HS.v3	L	Q	N	S	L	R	A	E	D	T	A	V	V	Y	C	T	R	D	A	Y	G	D	W	Y	F	D	V	W	G	Q	G	T								SEQ ID NO: 7
h7HS.v4	L	Q	N	S	L	R	A	E	D	T	A	V	V	Y	C	T	R	D	A	Y	G	D	W	Y	F	D	V	W	G	Q	G	T								SEQ ID NO: 8
h7HS.v5	L	Q	N	S	L	R	A	E	D	T	A	V	V	Y	C	T	R	D	A	Y	G	D	W	Y	F	D	V	W	G	Q	G	T								SEQ ID NO: 9

FIG. 2

BIAcore Binding Kinetic Analysis

Anti- $\alpha 5\beta 1$ hIgG BIAcore Analysis (Ligand: hIgG1; Analyte: $\alpha 5\beta 1$)			
Antibody	Human Integrin $\alpha 5\beta 1$		
	$k_{on}(10^5 \text{ M}^{-1} \text{ S}^{-1})$	$k_{off}(10^{-4} \text{ S}^{-1})$	$K_d(\text{nM})$
Chimeric 7H5	0.51	2.2	4.31
h7H5.v1	0.49	1.8	3.67

FIG. 3A**BIAcore Binding Kinetic Analysis**

Anti- $\alpha 5\beta 1$ hIgG BIAcore Analysis (Ligand: $\alpha 5\beta 1$; Analyte: hIgG1)			
Antibody	Human Integrin $\alpha 5\beta 1$ (R&D)		
	$k_{on}(10^5 \text{ M}^{-1} \text{ S}^{-1})$	$k_{off}(10^{-4} \text{ S}^{-1})$	$K_d(\text{nM})$
Chimeric 7H5	6.9	2.8	0.41
h7H5.v1	8.7	2.0	0.23

FIG. 3B**Summary of h7H5.v1 Variants Single Point Mutants Analysis**

Fab-Phage	Relative Fold to h7H5.v1	Prevalence in Human Antibodies (%)
CDR-L1:N28A	↓ 2.1	<1
CDR-L1:N28S	↓ 1.3	33
CDR-L3:N92A	1	<1
CDR-L3:N92S	1	12
CDR-H2:N54A	↓ 2.4	<1
CDR-H2:N54S	1	26
CDR-H2:N60A	↑ 1.6	54
CDR-H2:N60S	↑ 2.5	14
CDR-H2:N62A	1	<1
CDR-H2:N62S	↓ 1.3	75

FIG. 5

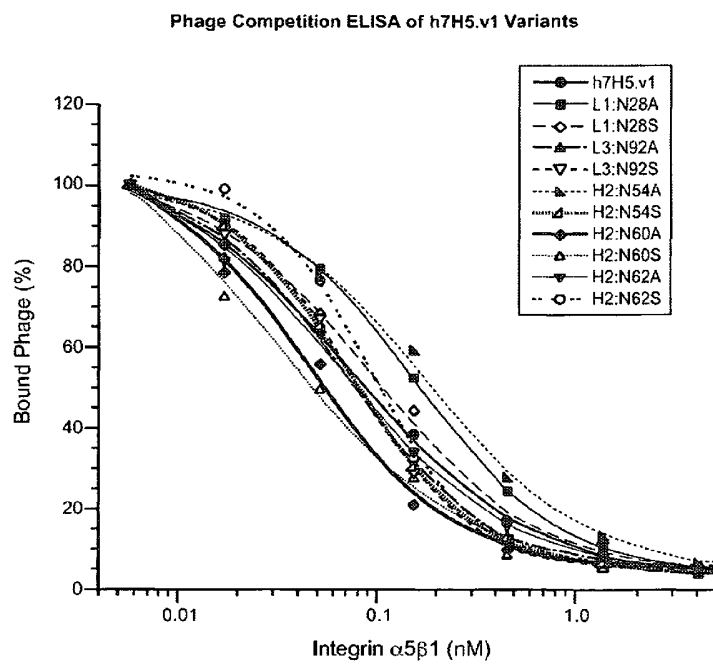
**FIG. 4**

Phage Competition ELISA of h7H5.v1 CDR Multiple Points Mutants

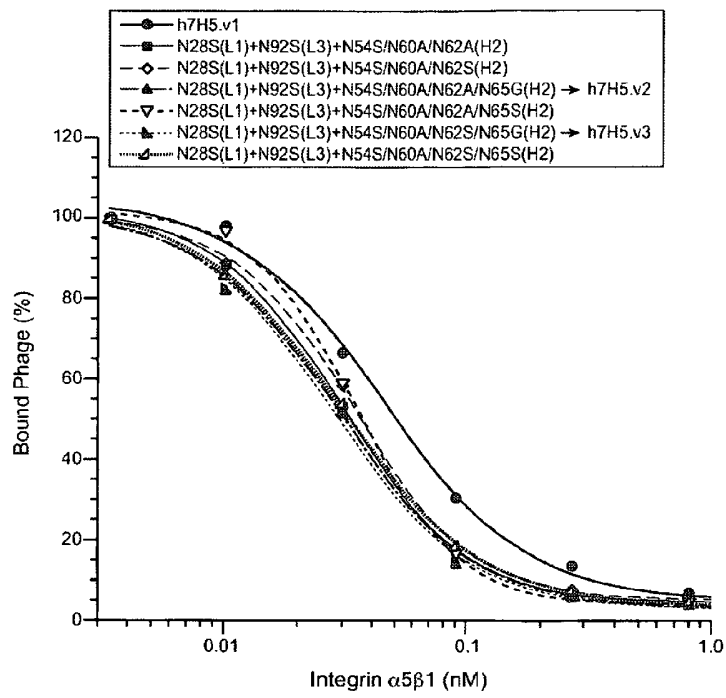
**FIG. 6**

BIAcore Binding Kinetic Analysis of h7H5.v1, v2 and v3

Anti- $\alpha 5\beta 1$ hlgG BIAcore Analysis (Ligand: hlgG1; Analyte: $\alpha 5\beta 1$)			
Antibody	Human Integrin $\alpha 5\beta 1$		
	$k_{on}(10^5 \text{ M}^{-1} \text{ S}^{-1})$	$k_{off}(10^{-4} \text{ S}^{-1})$	Kd(nM)
h7H5.v1	0.43	0.82	1.91
h7H5.v2	0.81	0.62	0.77
h7H5.v3	0.70	0.75	1.07

FIG. 7**BIAcore Binding Kinetic Analysis of h7H5.v2, v4 and v5**

Anti- $\alpha 5\beta 1$ hlgG BIAcore Analysis (Ligand: hlgG1; Analyte: $\alpha 5\beta 1$)			
Antibody	Human Integrin $\alpha 5\beta 1$		
	$k_{on}(10^5 \text{ M}^{-1} \text{ S}^{-1})$	$k_{off}(10^{-4} \text{ S}^{-1})$	Kd(nM)
h7H5.v2	0.83	0.64	0.77
h7H5.v4	0.75	0.55	0.73
h7H5.v5	0.69	0.67	0.97

FIG. 9A**BIAcore Binding Kinetic Analysis of 7H5.v2, v4 and v5**

Anti- $\alpha 5\beta 1$ hlgG BIAcore Analysis (Ligand: $\alpha 5\beta 1$; Analyte: hlgG1)			
Antibody	Human Integrin $\alpha 5\beta 1$		
	$k_{on}(10^5 \text{ M}^{-1} \text{ S}^{-1})$	$k_{off}(10^{-4} \text{ S}^{-1})$	Kd(nM)
h7H5.v2	14.0	1.5	0.11
h7H5.v4	9.3	1.3	0.14
h7H5.v5	6.6	1.7	0.26

FIG. 9B

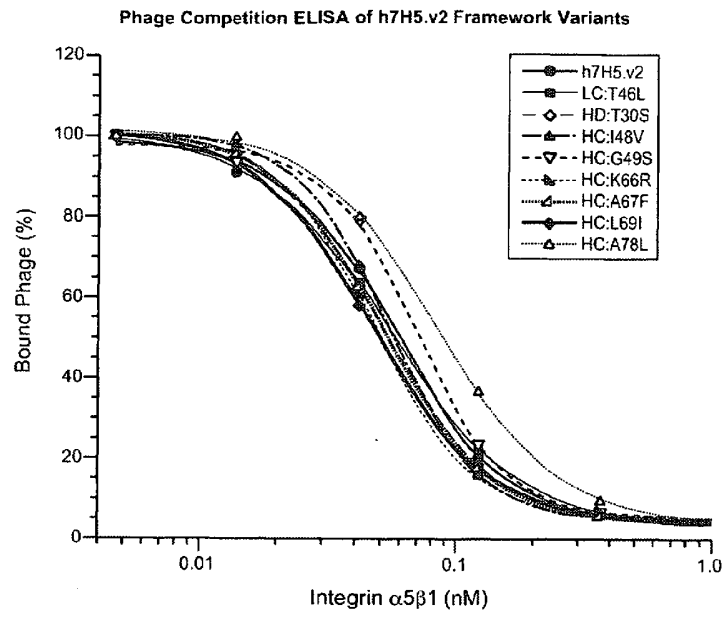
**FIG. 8**

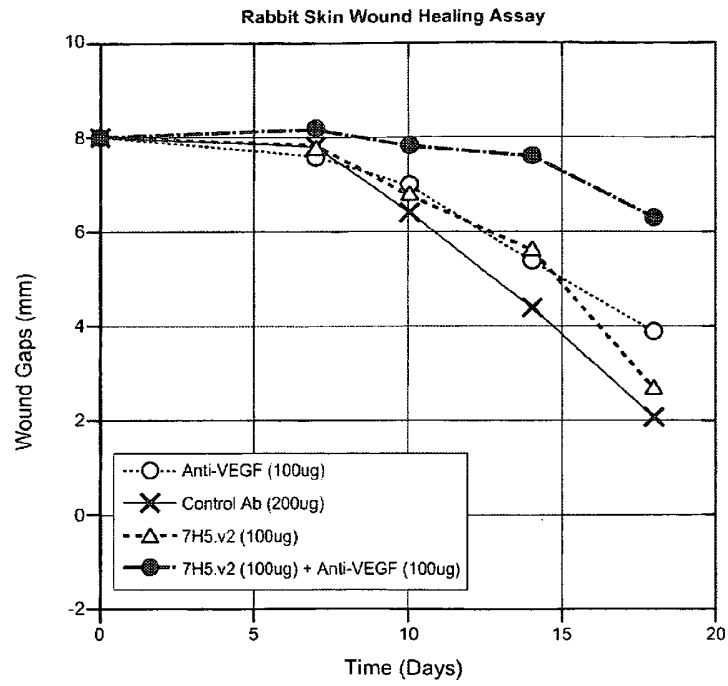
**FIG. 10**

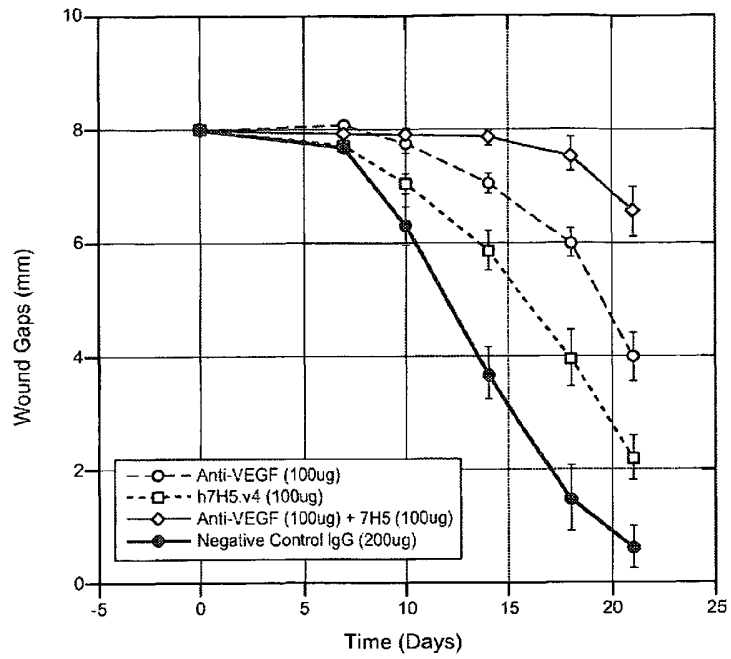
**FIG. 11**