



INTERNATIONAL APPLICATION PUBLISHED UNDER THE PATENT COOPERATION TREATY (PCT)

| | | |
|---|-----------|--|
| (51) International Patent Classification ⁷ : A61N 5/10, A61B 6/00 | A1 | (11) International Publication Number: WO 00/24466 (43) International Publication Date: 4 May 2000 (04.05.00) |
| (21) International Application Number: PCT/US99/24946 (22) International Filing Date: 22 October 1999 (22.10.99) (30) Priority Data: 09/178,383 23 October 1998 (23.10.98) US (71) Applicant: VARIAN MEDICAL SYSTEMS, INC. [US/US]; Legal Department, 3100 Hansen Way, Palo Alto, CA 94304 (US). (72) Inventor: MOSTAFAVI, Hassan; 1281 Via Huerta, Los Altos, CA 94024 (US). (74) Agent: FRIEDMAN, Bradford, L.; Varian Medical Systems, Inc., Legal Department, 3100 Hansen Way, Palo Alto, CA 94304 (US). | | (81) Designated States: AU, CA, IL, JP, KR, MX, European patent (AT, BE, CH, CY, DE, DK, ES, FI, FR, GB, GR, IE, IT, LU, MC, NL, PT, SE). Published <i>With international search report.</i> |

(54) Title: METHOD AND SYSTEM FOR PREDICTIVE PHYSIOLOGICAL GATING OF RADIATION THERAPY

(57) Abstract

A method and system for physiological gating for radiation therapy is disclosed. A method and system for detecting and predictably estimating regular cycles of physiological activity or movements is disclosed. Another disclosed aspect of the invention is directed to predictive actuation of gating system components. Yet another disclosed aspect of the invention is directed to physiological gating of radiation treatment based upon the phase of the physiological activity.

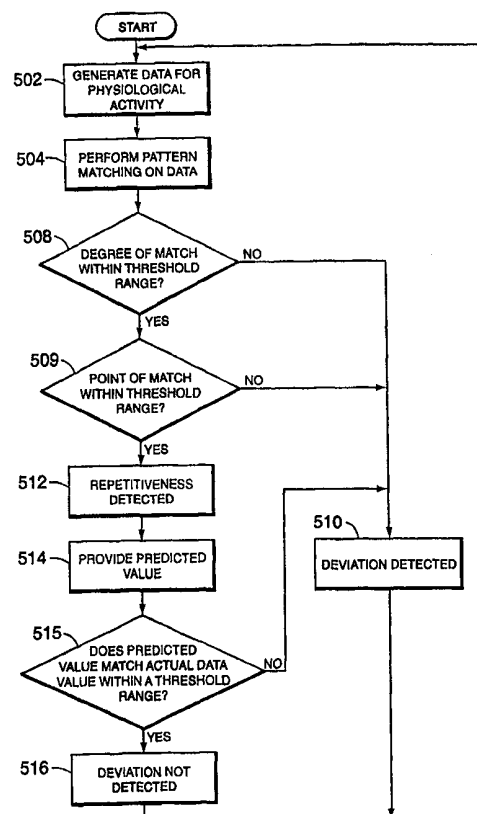

FOR THE PURPOSES OF INFORMATION ONLY

Codes used to identify States party to the PCT on the front pages of pamphlets publishing international applications under the PCT.

| | | | | | | | |
|----|--------------------------|----|--|----|--|----|--------------------------|
| AL | Albania | ES | Spain | LS | Lesotho | SI | Slovenia |
| AM | Armenia | FI | Finland | LT | Lithuania | SK | Slovakia |
| AT | Austria | FR | France | LU | Luxembourg | SN | Senegal |
| AU | Australia | GA | Gabon | LV | Latvia | SZ | Swaziland |
| AZ | Azerbaijan | GB | United Kingdom | MC | Monaco | TD | Chad |
| BA | Bosnia and Herzegovina | GE | Georgia | MD | Republic of Moldova | TG | Togo |
| BB | Barbados | GH | Ghana | MG | Madagascar | TJ | Tajikistan |
| BE | Belgium | GN | Guinea | MK | The former Yugoslav Republic of Macedonia | TM | Turkmenistan |
| BF | Burkina Faso | GR | Greece | ML | Mali | TR | Turkey |
| BG | Bulgaria | HU | Hungary | MN | Mongolia | TT | Trinidad and Tobago |
| BJ | Benin | IE | Ireland | MR | Mauritania | UA | Ukraine |
| BR | Brazil | IL | Israel | MW | Malawi | UG | Uganda |
| BY | Belarus | IS | Iceland | MX | Mexico | US | United States of America |
| CA | Canada | IT | Italy | NE | Niger | UZ | Uzbekistan |
| CF | Central African Republic | JP | Japan | NL | Netherlands | VN | Viet Nam |
| CG | Congo | KE | Kenya | NO | Norway | YU | Yugoslavia |
| CH | Switzerland | KG | Kyrgyzstan | NZ | New Zealand | ZW | Zimbabwe |
| CI | Côte d'Ivoire | KP | Democratic People's Republic of Korea | PL | Poland | | |
| CM | Cameroon | KR | Republic of Korea | PT | Portugal | | |
| CN | China | KZ | Kazakstan | RO | Romania | | |
| CU | Cuba | LC | Saint Lucia | RU | Russian Federation | | |
| CZ | Czech Republic | LI | Liechtenstein | SD | Sudan | | |
| DE | Germany | LK | Sri Lanka | SE | Sweden | | |
| DK | Denmark | LR | Liberia | SG | Singapore | | |
| EE | Estonia | | | | | | |

METHOD AND SYSTEM FOR PREDICTIVE PHYSIOLOGICAL GATING OF RADIATION THERAPY

BACKGROUND OF THE INVENTION

5 Field Of The Invention

The present invention relates to medical methods and systems. More particularly, the invention relates to a method and system for physiological gating of radiation therapy.

Background

10 Radiation therapy involves medical procedures that selectively expose certain areas of a human body, such as cancerous tumors, to high doses of radiation. The intent of the radiation therapy is to irradiate the targeted biological tissue such that the harmful tissue is destroyed. In certain types of radiotherapy, the irradiation volume can be restricted to the size and shape of the tumor or targeted tissue region to avoid inflicting unnecessary radiation damage to healthy
15 tissue. For example, conformal therapy is a radiotherapy technique that is often employed to optimize dose distribution by conforming the treatment volume more closely to the targeted tumor.

Normal physiological movement represents a limitation in the clinical planning and delivery of conventional radiotherapy and conformal therapy. Normal physiological movement,
20 such as respiration or heart movement, can cause a positional movement of the tumor or tissue region undergoing irradiation. If the radiation beam has been shaped to conform the treatment volume to the exact dimensions of a tumor, then movement of that tumor during treatment could result in the radiation beam not being sufficiently sized or shaped to fully cover the targeted tumoral tissue.

25 One approach to this problem involves physiological gating of the radiation beam during treatment, with the gating signal synchronized to the movement of the patient's body. In this approach, instruments are utilized to measure the physiological state and/or movement of the patient. For example, respiration has been shown to cause movements in the position of a lung tumor in a patient's body. If radiotherapy is being applied to the lung tumor, then a temperature
30 sensor, strain gauge, pneumotactograph, or optical imaging system can be utilized to measure the patient's respiration cycle. These instruments can produce a signal indicative of the movement of the patient during the respiratory cycle. The radiation beam can be gated based upon certain threshold amplitude levels of the measured respiratory signal, such that the

radiation beam is disengaged or stopped during particular time points in the respiration signal that correspond to excessive movement of the lung tumor.

Known approaches to physiological gating of radiation therapy are reactive, that is, known approaches utilize gating methods that slavishly react to measured levels of physiological movements. One drawback to reactive gating systems is that the measured physiological movement may involve motion that is relatively fast when compared to the effectively operating speeds of gating system components. Thus, a purely reactive gating system may not be able to react fast enough to effectively gate the applied radiation. For example, the gating system may include a switch for gating the radiation treatment, in which the switch requires a given time period Δt to fully engage. If the switching time period Δt is relatively slow compared to the measured physiological motion cycle, then a system employing such a switch in a reactive manner may not be able to effectively gate the application of radiation at appropriate time points during the radiation therapy.

Therefore, there is a need for a system and method to address these and other problems of the related art. There is a need for a method and system for physiological gating which is not purely reactive to measure physiological movement signals.

SUMMARY OF THE INVENTION

The present invention provides an improved method and system for physiological gating for radiation therapy. According to an aspect, the invention comprises a method and system for detecting and predictably estimating regular cycles of physiological activity or movements.

5 Another aspect of the invention is directed to predictive actuation of gating system components. Yet another aspect of the invention is directed to physiological gating of radiation treatment based upon the phase of the physiological activity.

These and other aspects, objects, and advantages of the invention are described below in the detailed description, drawings, and claims.

10

BRIEF DESCRIPTION OF THE DRAWINGS

The accompanying drawings are included to provide a further understanding of the invention and, together with the Detailed Description, serve to explain the principles of the invention.

15 Fig. 1 depicts the components of a system for physiological gating according to an embodiment of the invention.

Fig. 2 depicts an example of a respiratory motion signal chart.

Fig. 3 depicts a motion signal chart and a gating signal chart.

20 Fig. 4 is a flowchart showing process actions performed in an embodiment of the invention.

Fig. 5 is a flowchart showing process actions for detecting and predicting estimation of regular physiological movements.

Fig. 6a depicts a side view an embodiment of a camera that can be utilized in the invention.

25 Fig. 6b depicts a front view of the camera of Fig. 6a.

Fig. 7a depicts a retro-reflective marker according to an embodiment of the invention.

Fig. 7b depicts a cross-sectional view of the retro-reflective marker of Fig. 7a.

Fig. 8 depicts an apparatus for making a retro-reflective marker.

Fig. 9 depicts a phase chart synchronized with a gating signal chart.

30 Fig. 10 depicts an embodiment of a cylindrical marker block.

Fig. 11 depicts an embodiment of a hemispherical marker block.

Fig. 12 is a diagram of a computer hardware system with which the present invention can be implemented.

DETAILED DESCRIPTION

An aspect of the present invention comprises a method for detecting and predictively estimating regular cycles of physiological activity or movement. The method of the invention can be employed for any regular physiological activity, including for example, the respiratory or cardiac cycles.

In operation, one or more sets of data representative of the physiological activity of interest are collected for the patient. For example, an electrocardiograph can be employed to generate data representative of the cardiac cycle. To generate data representative of the respiration cycle, a temperature sensor, strain gauge or pneumotactograph can be employed.

Other instruments or mechanisms can be employed within the scope of the invention to obtain sets of data representative of physiological activity or movements.

Fig. 1 depicts the components of an embodiment of a system 100 for physiological gating of radiation therapy, in which data representative of physiological activity is collected with an optical imaging apparatus. System 100 comprises a radiation beam source 102 (such as a conventional linear accelerator) which is positionally configured to direct a radiation beam at a patient 106 located on treatment table 104. A switch 116 is operatively coupled to the radiation beam source 102. Switch 116 can be operated to suspend the application of the radiation beam at patient 106. In an embodiment, switch 116 is part of the mechanical and electrical structure of radiation beam source 102. Alternatively, switch 116 comprises an external apparatus that is connected to the control electronics of radiation beam source 102.

An optical or video image apparatus, such as video camera 108, is aimed such that at least part of the patient 106 is within the camera's field of view. Camera 108 monitors patient 106 for motion relating to the particular physiological activity being measured. For example, if respiration movements of the patient is being monitored, then camera 108 can be configured to monitor the motion of the patient's chest. According to an embodiment, camera 108 is placed with its axis at approximately 45 degrees to the longitudinal axis of the patient 106. For measurement of respiration activity that could result in about 3-5 mm of chest motion, the video image field of view is preferably set to view an approximately 20 cm by 20 cm area of the patient's chest. For purposes of illustration only, a single camera 108 is shown in Fig. 1.

However, the number of cameras 108 employed in the present invention can exceed that number, and the exact number to be used in the invention depends upon the particular application to which it is directed.

In an embodiment, one or more illumination sources (which are infrared sources in the preferred embodiment) project light at the patient 106 on treatment table 104. The generated

light is reflected from one or more landmarks on the patient's body. The camera 108, which is directed at patient 106, captures and detects the reflected light from the one or more landmarks. The landmarks are selected based upon the physiological activity being studied. For example, for respiration measurements, landmarks are selected from one or more locations on the patient's chest.

The output signals of camera 108 are sent to a computer 110 or other type of processing unit having the capability to receive video images. According to a particular embodiment, computer 110 comprises an Intel Pentium-based processor running Microsoft Windows NT and includes a video frame grabber card having a separate channel for each video source utilized in the system. The images recorded by camera 108 are sent to computer 110 for processing. If camera 108 produces an analog output, the frame grabber converts the camera signals to a digital signal prior to processing by computer 110. Based upon the video signals received by computer 110, control signals can be sent from computer 110 to operate switch 116.

According to one embodiment, one or more passive markers 114 are located on the patient in the area to be detected for movement. Each marker 114 preferably comprises a reflective or retro-reflective material that can reflect light, whether in the visible or invisible wavelengths. If the illumination source is co-located with camera 108, then marker 114 preferably comprises a retro-reflective material that reflects light mostly in the direction of the illumination source. Alternatively, each marker 114 comprises its own light source. The marker 114 is used in place of or in conjunction with physical landmarks on the patient's body that is imaged by the camera 108 to detect patient movement. Markers 114 are preferably used instead of body landmarks because such markers 114 are easier to detect and track via the video image generated by camera 108. Because of the reflective or retro-reflective qualities of the preferred markers 114, the markers 114 inherently provide greater contrast in a video image to a light detecting apparatus such as camera 108, particularly when the camera 108 and illumination source are co-located.

Utilizing a video or optical based system to track patient movement provides several advantages. First, a video or optical based system provides a reliable mechanism for repeating measurement results between uses on a given patient. Second, the method of the invention is noninvasive, and even if markers are used, no cables or connections must be made to the patient. Moreover, if the use of markers is impractical, the system can still be utilized without markers by performing measurements of physiological activity keyed to selected body landmarks. Finally, the method of the invention is more accurate because it is based upon absolute measurement of external anatomical physical movement.

A possible inefficiency in tracking the markers 114 is that the marker may appear anywhere on the video frame, and all of the image elements of the video frame may have to be examined to determine the location of the marker 114. Thus, in an embodiment, the initial determination of locations for the marker 114 involves an examination of all of the image elements in the video frame. If the video frame comprise 640 by 480 image elements, then all 307200 (640*480) image elements are initially examined to find the location of the markers 114.

For real-time tracking of the marker 114, examining every image element for every video frame to determine the location of the marker 114 in real-time could consume a significant amount of system resources. Thus, in an embodiment, the real-time tracking of marker 114 can be facilitated by processing a small region of the video frame, referred to herein as a "tracking gate", that is placed based on estimation of the location of the already-identified marker 114 in the video frame. The previously determined location of a marker 114 defined in the previous video frame is used to define an initial search range (i.e., the tracking gate) for that same marker in real-time. The tracking gate is a relatively small portion of the video frame that is centered at the previous location of the marker 114. The tracking gate is expanded only if it does not contain the new location of the marker 114. As an example, consider the situation when the previously determined location of a particular marker is image element (50,50) in a video frame. If the tracking gate is limited to a 50 by 50 area of the video frame, then the tracking gate for this example would comprise the image elements bound within the area defined by the coordinates (25,50), (75,50), (50,25), and (50,75). The other portions of the video frame are searched only if the marker 106 is not found within this tracking gate.

The video image signals sent from camera 108 to computer 110 are used to generate and track motion signals representative of the movement of marker 114 and/or landmark structures on the patient's body. Fig. 2 depicts an example of a motion signal chart 200 for respiratory movement that contains information regarding the movement of marker 114 during a given measurement period. The horizontal axis represents points in time and the vertical axis represents the relative location or movement of the marker 114. According to an embodiment, the illustrated signal in Fig. 2 comprises a plurality of discrete data points plotted along the motion signal chart 200.

An important aspect of physiological gating of radiotherapy is the determination of the boundaries of the "treatment intervals" for applying radiation. For gating purposes, threshold points can be defined over the amplitude range of the motion signal to determine the boundaries of the treatment intervals. Motion of the patient that fall outside the boundaries of the treatment intervals correspond to movement that is predicted to cause unacceptable levels of movement to

the tumor or tissue targeted for irradiation. According to an embodiment, the treatment intervals correspond to the portion of the physiological cycle in which motion of the clinical target volume is minimized. Other factors for determining the boundaries of the treatment intervals include identifying the portion of the motion signals involving the least movement of the target volume or the portion of the motion signal involving the largest separation of the target volume from organs at risk. Thus, the radiation beam pattern can be shaped with the minimum possible margin to account for patient movement.

Radiation is applied to the patient only when the motion signal is within the designated treatment intervals. Referring to Fig. 3, depicted are examples of treatment intervals, indicated by signal range 302, that has been defined over the motion data shown in motion signal chart 200. In the example of Fig. 3, any movement of the measured body location that exceeds the value of 0.8 (shown by upper boundary line 304) or which moves below the value of 0.0 (shown by lower boundary line 306) falls outside the boundaries of the treatment intervals.

Shown in Fig. 3 is an example of a gating signal chart 300 that is aligned with motion signal chart 200. Any motion signal that falls outside the treatment interval signal range 302 results in a "beam hold" gating signal threshold 310 that stops the application of radiation to the patient. Any motion signal that is within the treatment interval signal range 302 results in a "beam on" gating signal threshold 312 that allows radiation to be applied to the patient. In an embodiment, digital signals that represent the information shown in motion signal chart 200 are processed by computer 110 and compared to the threshold levels of the treatment interval signal range 302 to generate gating signal thresholds 310 and 312. Alternatively, gating signal thresholds 310 and 312 can be obtained by feeding analog motion signals to a comparator to be compared with analog threshold signals that correspond to treatment interval signal range 302. In any case, gating signal thresholds 310 and 312 are generated by computer 110 and are applied to the switch 116 that controls the operation of radiation beam source 102 (Fig. 1) to stop or start the application of a radiation beam at patient 106.

Fig. 4 is a flowchart of the process actions performed in an embodiment of the invention. The first process action is to define boundaries for the treatment intervals over the range of motion signals to be detected by a camera (402). As indicated above, any motion that fall outside the boundaries of the treatment intervals correspond to motion that is predicted to result in unacceptable levels of movement of the tumor or tissue targeted for irradiation. An optical or video imaging system, such as a video camera, is used to measure the physiological motion of the patient (404), and the output signals of the optical or video imaging system are processed to

compare the measured motion signals with the threshold boundaries of the treatment intervals (406).

If the motion signal is outside the boundaries of the treatment intervals, then a “beam off” gating signal threshold is applied to a switch that is operatively coupled to the radiation beam source (408). If the radiation beam source is presently irradiating the patient (410), then the switch setting is operated to hold or stop the radiation beam (411). The process then returns back to process action 406.

If the motion signal is within the boundaries of the treatment intervals, then a “beam on” gating signal threshold is produced (412) and is applied to a switch that is operatively coupled to the radiation beam source. If the radiation beam source is presently not being applied to the patient (413), then the switch setting is operated to turn on or apply the radiation beam source to irradiate the patient (414). The process then returns back to process action 406.

According to one embodiment, the radiation beam source can be disengaged if a significant deviation is detected in the regular physiological movements of the patient. Such deviations can result from sudden movement or coughing by the patient. The position and/or orientation of the targeted tissue may unacceptably shift as a result of this deviation, even though the amplitude range of the motion signal still falls within the boundaries of the treatment intervals during this deviation. Thus, detection of such deviations helps define the appropriate time periods to gate the radiation treatment.

The present invention provides a method for detecting and predictively estimating a period of a physiological activity. In effect, the present invention can “phase lock” to the physiological movement of the patient. Since the gating system phase locks to the movement period, deviations from that period can be identified and appropriately addressed. For example, when gating to the respiratory cycle, sudden movement or coughing by the patient can result in deviation from the detected period of the respiration cycle. The radiation treatment can be gated during these deviations from the regular period. The present invention also provides a method for predictively estimating the period of the subsequent physiological movement to follow.

Fig. 5 is a process flowchart of an embodiment of the invention to perform predictive estimation and detection of regular physiological movement cycles. In process action 502, an instrument or system (such as system 100 from Fig. 1) is employed to generate data signals representative of the physiological activity of interest. In an embodiment, the data signals comprises a stream of digital data samples that collectively form a signal wave pattern representative of the physiological movement under examination. A number of discrete measurement samples are taken for the physiological activity during a given time period. For

example, in an embodiment of the invention directed towards respiratory measurement, approximately 200-210 data samples are measured for each approximately 7 second time interval.

5 In process action 504, pattern matching analysis is performed against the measured data samples. In an embodiment, the most recent set of data samples for the physiological signal is correlated against an immediately preceding set of data samples to determine the period and repetitiveness of the signal. An autocorrelation function can be employed to perform this pattern matching. For each new sample point of the physiological motion or physiological monitoring sensor signal, the process computes the autocorrelation function of the last n samples of the
10 signal, where n corresponds to approximately 1.5 to 2 signal breathing periods. The secondary peak of the autocorrelation function is then identified to determine the period and repetitiveness of the signal.

In an alternate embodiment, an absolute difference function is used instead of an autocorrelation function. Instead of secondary peak, a secondary minimum in the absolute
15 difference is searched for. For each new sample point of the physiological motion or physiological monitoring sensor signal, the process computes the minimum absolute difference between the two sets of data over a range of overlapping data samples. The secondary minimum corresponds to the data position that best matches the recent set of data samples with the preceding set of data samples.

20 Yet another alternate embodiment performs a pattern matching based upon a model of the physiological activity being measured. The model is a dynamic representation of the physiological motion or physiological monitoring sensor signal for that physiological activity. The latest set of data samples is matched against the model to estimate parameters of the repetitive process.

25 Pattern matching using the measured physiological signal (504) provides information regarding the degree of match, as well as a location of best match for the repetitive process. If an autocorrelation function is employed in process action 504, then the relative strength of secondary peak provides a measure of how repetitive the signal is. A threshold range value is defined to provide indication of the degree of match between the two sets of data samples. If the
30 strength of the secondary peak is within the defined threshold range (process action 508), then the degree of match indicates that the signal is repetitive, and the secondary peak location provides an estimate of the signal period. If an absolute difference function is used in process action 504, then the relative value of the secondary minimum provides a measure of how repetitive the signal is. If the value of the secondary minimum meets a defined threshold range

(508), then the degree of match indicates that the signal is repetitive, and the secondary minimum location provides an estimate of the signal period.

If the correlation value of the secondary peak or secondary minimum does not meet the defined threshold range, then a deviation from the regular physiological activity is detected, thereby indicating an irregularity in the regular physiological movement of the patient (510). This irregularity could result, for example, from sudden movement or coughing of the patient. In an embodiment, this detected irregularity results in the generation of a "beam hold" signal that suspends the application of radiation at the patient.

If the degree of match indicates repetitiveness, the point of best match is tested to determine if the period is within a reasonable range. The location of the secondary peak or secondary minimum provides an estimate of the period of the physiological activity. In an embodiment, the point of best match is compared to a threshold range (509). If the point of best match does not fall within the threshold range, then a deviation from regular physiological activity is detected (510). If the point of best match falls within the threshold range, then the signal is accepted as being repetitive (512).

The estimate of the period based on the point of best match can be used to predict the period and waveform parameters of the next set of data samples for the signal (514). Note that process actions 504, 508, and 509 test for repetitiveness based upon a plurality of data samples over a range of such samples. However, in some circumstances, a significant deviation from normal physiological movement may actually occur within the new or most recent data sample(s) being analyzed, but because the overall set of data samples indicates repetitiveness (e.g., because of averaging of absolute differences over the range of data samples being compared), process actions 504, 508, and 509 may not detect the deviation. To perform a test for rapid deviation, the predicted value from process action 514 is compared with the next corresponding data sample (515). If the predicted value does not match the actual data sample value within a defined threshold range, then deviation is detected (510). If a comparison of the predicted and actual data sample values fall within the defined threshold range, then repetitiveness is confirmed, and deviation is not detected for that data sample range (516).

In an embodiment, the first time the process of Fig. 5 is performed, the pattern matching process action (504) is performed over the entire range of data samples. Thereafter, the pattern matching process action can be performed over a limited search interval, which is defined by the results of the prior immediate execution of the process. For example, the predicted value from process action 514 can be used to define the location of the search interval for the next set of data samples. However, if process action 508, 509, and 514 detect deviation based upon

analysis of the initial search interval, then the search interval can be expanded to ensure that a deviation has actually occurred. The process of Fig. 5 can be repeated with the increased search interval to attempt to find a point of best match outside of the initial search interval. In an embodiment, this increased search interval comprises the entire range of data samples.

5 Alternatively, the increased search interval comprises only an expanded portion of the entire range of data samples.

According to an embodiment of the invention, physiological gating can be performed based upon the phase of the physiological activity, rather than its amplitude. This is in contrast to the example shown in Fig. 3, in which the amplitude of the physiological movement signal
10 defines the boundaries of the treatment intervals for the application of radiation.

Referring to Fig. 9, depicted is an example of a chart 900 showing the phase progression of a physiological movement signal. Treatment interval range 902 have been defined over the phase chart 900. In the example of Fig. 9, the boundaries of the treatment interval range 902 are defined by the phase of the detected signal. Radiation is applied to the patient only when the
15 phase of the physiological movement signal falls within the boundaries of the treatment interval range 902. Fig. 9 depicts examples of treatment interval range 902 having boundaries that span from 30 degrees to 300 degrees. Thus, the applied radiation to the patient is suspended or stopped when the phase of the physiological movement signal is between 301 degrees to 29 degrees.

Shown in Fig. 9 is a gating signal chart 906 that is aligned with phase chart 900. A
20 "beam hold" signal threshold 910 results if the phase of the physiological movement signal falls outside the treatment interval range 902. A "beam on" signal threshold 912 results if the phase of the physiological movement signal falls within the boundaries of the treatment interval range 902. The "beam on" and "beam hold" signal thresholds 910 and 912 are applied to a switch 116
25 that operatively controls the operation of a radiation beam source 102 (Fig. 1). If radiation is being applied to the patient, application of the "beam hold" signal threshold 910 triggers switch 116 to suspend or stop the application of radiation. If radiation to the patient is not being applied, application of the "beam on" signal threshold 912 triggers the application of radiation to the patient.

30 The predictive qualities of the present invention permits operation of a gating system even if the measured physiological movement involves motion that that is relatively fast when compared to the effectively operating speeds of gating system components. As just one example, consider a gating system that includes a switch for gating the radiation treatment, in

which the switch requires a known time period Δt to fully engage. If the switching time period Δt is relatively slow compared to the measured physiological motion cycle, then a system employing such a switch in a reactive manner may not be able to effectively gate the application of radiation at the patient.

5 The present invention allows predictive triggering of switch 116 to compensate for the amount of time Δt required to fully engage the switch. A predicted period for a physiological activity can be obtained by employing the process of Fig. 5. A treatment interval range is defined over a portion of the period of the physiological activity. Based upon the time Δt required to fully actuate the switch 116, the switch 116 can be pre-actuated by this time period
10 Δt prior to the time of the boundary of the treatment interval, so that the time for full actuation of the switch 116 coincides with the boundary of the treatment interval. Thus, the radiation can be effectively gated at the boundaries of the treatment interval, regardless of the operating speeds of the switch 116. The same procedure can also be employed to compensate for the operating speeds of other gating system components.

15 The following is an embodiment of the invention coded in the Visual Basic programming language. The following program code is directed to a process for detecting and predictively estimating the respiration cycle period using the absolute difference function:

Public Function Predict(ByVal i As Long, ByVal Range As Long, Period As Double,
20 MinAbsDiff As Double, Diff As Double) As Double

Dim j As Long, StartJ As Long, CurrJ As Long

Dim k As Long, MaxK As Long

Dim AbsDiff As Double

25 Dim NormAbsDiff As Double, n As Long

k = Period - Range

MinAbsDiff = 10000000#

StartJ = TimeRefIdxBuf((i - 201 + BufLength) Mod BufLength)

CurrJ = TimeRefIdxBuf((i - 1 + BufLength) Mod BufLength)

30 Do

 j = StartJ

 AbsDiff = 0#

 n = 0

```

Do
  AbsDiff = AbsDiff + Abs(SigBuf(SigRefIdxBuf(j)) - SigBuf(SigRefIdxBuf((j + k +
    ChartWidth) Mod ChartWidth)))
  n = n + 1
5   j = (j + 10) Mod ChartWidth
  Loop While n <= (200 - k) / 10
  NormAbsDiff = 100 * AbsDiff / (n * Abs(MaxSignal - MinSignal))
  If NormAbsDiff <= MinAbsDiff Then
    MinAbsDiff = NormAbsDiff
10   MaxK = k
  End If
  k = k + 1
  Loop While k <= Period + Range
  If MaxK >= 40 And MaxK <= 150 Then Period = MaxK
15  Predict = SigBuf(SigRefIdxBuf((CurrJ - Period + ChartWidth) Mod ChartWidth))
  Diff = 100 * Abs(SigBuf(SigRefIdxBuf(CurrJ)) - Predict) / Abs(MaxSignal - MinSignal)
  If MinAbsDiff <= 20 Then
    ProgressBar1.Value = MinAbsDiff
  Else
20   ProgressBar1.Value = 20
  End If
End Function

```

In this program code, the variable "i" represents a counter or index to the data sample
 25 being processed. The variable "Range" represents the search range that is to be analyzed. If the
 period of the physiological cycle has already been determined (i.e., from a prior execution of this
 program code), then the variable "Period" comprises the detected period. If the period has not
 yet been determined, then the variable "Period" is set to a default value representative of a
 normal respiration cycle (e.g., the number of data points in a normal breathing cycle, which is
 30 approximately 95 data samples in an embodiment of the invention where approximately 200-210
 data samples are obtained over an approximately 7 second time period). The variable
 "MinAbsDiff" is the minimum absolute difference value over the search range. The variable
 "Diff" represents a comparison between the actual value of a next data sample and the expected
 value of that next data sample.

The variables "j", "StartJ", and "CurrJ" are counters or indexes into the data samples being processed. The variable "k" is a counter to the search range. The variable "MaxK" represents the position in the search range having the minimum absolute difference value. The variable "AbsDiff" maintains the sum of the absolute difference values for overlapping data samples. The variable "NormaAbsDiff" is the average absolute difference value for a particular position in the search range, which is represented as a percentage value. The variable "n" is used to track the position of the data samples relative to the search range which is represented as a percentage value. "Predict" is the predicted value that is returned by this program code.

The variable "MinAbsDiff" is initialized to a high value so that so that any subsequent absolute difference value will be smaller than the initialized value. In an embodiment, the set of data samples being processed comprises 200 data points. Thus, in this program code, the variable "StartJ" is initialized back 201 data samples. The variable "CurrJ" is initialized back one data sample. Because a circular array is being used, the "BufLength" variable is referenced during the initialization of both "StartJ" and "CurrJ".

The outer Do loop moves the current and preceding sets of data samples relative to each other. The outer Do loop is active while the variable "k" indicates that the program code is processing within the search range. In an embodiment, the search range is initially set at three positions to either side of a predicted position. The predicted position is based upon the period obtained for an immediately prior execution of the program code. If the program code has not been executed immediately prior, then a default period value is used. If an acceptable minimum absolute difference value is not found within this search range, then the search range can be expanded to, for example, 50 positions to either side of the predicted position.

The variable "j" is initialized to the "StartJ" value. The variables "AbsDiff" and "n" are also initialized prior to execution of the inner Do loop.

The inner Do loop performs the computation of the absolute difference values between the present set and prior set of data samples. The variable "AbsDiff" maintains the sum of the absolute difference of values for overlapping data samples being compared. Note that the number of data samples being analyzed to determine the absolute difference values varies based upon the position in the search range being processed. This results because different positions in the search range has different numbers of data samples that overlap with the previous set of data samples being compared. In the embodiment of this program code, the absolute difference function is computed using every 10th signal sample point, i.e., a subsampled subtraction is used. Because a circular array is being used, the "Chartwidth" variable is referenced during the calculation of "AbsDiff".

The variables "MaxSignal" and "MinSignal" indicate a maximum and minimum range for signal values that have previously been sampled. These values can be established, for example, during a learning period for the system in which data samples are obtained for a plurality of respiratory cycles. The "NormAbsDiff" variable holds the average absolute difference value represented as a percentage value based upon the "MaxSignal" and "MinSignal" values.

If the "NormAbsDiff" value is less than or equal to a previously established "MinAbsDiff" value, then the "MinAbsDiff" variable is set to the "NormAbsDiff" value. The "MaxK" variable is set to the value of "k" if the "MinAbsDiff" value is reset. The variable "k" is then incremented, and if the "k" value is still within the search range, then the program code returns back to the beginning of the outer Do loop.

The result of this program code is a candidate minimum absolute difference value and a candidate position for the minimum absolute difference. The MaxK value is compared to pre-defined threshold values to ensure that it falls within a correct range of values for the physiological activity being processed. Thus, in an embodiment, the MaxK value is tested to make sure that it is greater than or equal to 40 and less than or equal to 150. If the mark value meets the threshold range, then the variable "Period" is set to the "MaxK" value. The variable "Predict" returns the predicted value for the next set of data samples to be processed. The variable "Diff" indicates the difference value between the current data sample value and the predicted data sample value, and is represented as a percentage to the "MaxSignal" and "MinSignal" values.

In an embodiment, an image of a progress bar can be displayed to visually indicate the periodicity of the signal samples. According to the program code, if the "MinAbsDiff" value is less than or equal to a 20% difference, then the visual progress bar is updated with the computed "MinAbsDiff" value. Otherwise, the visual progress bar displays all other "MinAbsDiff" values that exceed a 20% difference as a default value of "20".

Figs. 6a and 6b depict an embodiment of a camera 108 that can be used in the present invention to optically or visually collect data representative of physiological movement. Camera 108 is a charge-couple device ("CCD") camera having one or more photoelectric cathodes and one or more CCD devices. A CCD device is a semiconductor device that can store charge in local areas, and upon appropriate control signals, transfers that charge to a readout point. When light photons from the scene to be imaged are focussed on the photoelectric cathodes, electrons are liberated in proportion to light intensity received at the camera. The electrons are captured in charge buckets located within the CCD device. The distribution of captured electrons in the

charge buckets represents the image received at the camera. The CCD transfers these electrons to an analog-to-digital converter. The output of the analog-to-digital converter is sent to computer 410 to process the video image and to calculate the positions of the retro-reflective markers 406. According to an embodiment of the invention, camera 108 is a monochrome
5 CCD camera having RS-170 output and 640x480 pixel resolution. Alternatively, camera 408 can comprise a CCD camera having CCIR output and 756x567 pixel resolution.

In a particular embodiment of the invention, an infra-red illuminator 602 ("IR illuminator") is co-located with camera 108. IR illuminator 602 produces one or more beams of infrared light that is directed in the same direction as camera 108. IR illuminator 602 comprises
10 a surface that is ringed around the lens 606 of camera body 608. The surface of IR illuminator 602 contains a plurality of individual LED elements 604 for producing infrared light. The LED elements 604 are arranged in a spiral pattern on the IR illuminator 602. Infrared filters that may be part of the camera 108 are removed or disabled to increase the camera's sensitivity to infrared light.

15 According to an embodiment, digital video recordings of the patient in a session can be recorded via camera 108. The same camera 108 used for tracking patient movement can be used to record video images of the patient for future reference. A normal ambient light image sequence of the patient can be obtained in synchronization with the measured movement signals of markers 114.

20 Figs. 7a and 7b depict an embodiment of a retro-reflective marker 700 that can be employed within the present invention. Retro-reflective marker 700 comprises a raised reflective surface 702 for reflecting light. Raised reflective surface 702 comprises a semi-spherical shape such that light can be reflected regardless of the input angle of the light source. A flat surface 704 surrounds the raised reflective surface 702. The underside of flat surface 704
25 provides a mounting area to attach retro-reflective marker 700 to particular locations on a patient's body. According to an embodiment, retro-reflective marker 700 is comprised of a retro-reflective material 3M#7610WS available from 3M Corporation. In an embodiment, marker 700 has a diameter of approximately .5 cm and a height of the highest point of raised reflective surface 702 of approximately .1 cm.

30 Fig. 8 depicts an apparatus 802 that can be employed to manufacture retro-reflective markers 700. Apparatus 802 comprises a base portion 804 having an elastic ring 806 affixed thereto. Elastic ring 806 is attached to bottom mold piece 808 having a bulge protruding from its center. A control lever 810 can be operated to move top portion 812 along support rods 814. Top portion 812 comprises a spring-loaded top mold piece 814. Top mold piece 814 is formed

with a semi-spherical cavity on its underside. In operation, a piece of retro-reflective material is placed on bottom mold piece 808. Control lever 810 is operated to move top portion 812 towards base portion 804. The retro-reflective material is compressed and shaped between the bottom mold piece 808 and the top mold piece 814. The top mold piece 814 forms the upper exterior of the retro-reflective material into a semi-spherical shape.

In an alternate embodiment, marker 114 comprises a marker block having one or more reference locations on its surface. Each reference location on the marker block preferably comprises a retro-reflective or reflective material that is detectable by an optical imaging apparatus, such as camera 108.

Fig. 11 depicts an embodiment of a marker block 1100 having a cylindrical shape with multiple reference locations comprised of retro-reflective elements 1102 located on its surface. Marker block 1100 can be formed as a rigid block (e.g., from Styrofoam). Blocks made in this fashion can be reused a plurality of times, even with multiple patients. The retro-reflective elements 1102 can be formed from the same material used to construct retro-reflective markers 114 of Figs. 7a and 7b. The marker block is preferably formed from a material that is light-weight enough not to interfere with normal breathing by the patient.

A marker block can be formed into any shape or size, as long as the size, spacing, and positioning of the reference locations are configured such that a camera or other optical imaging apparatus can view and generate an image that accurately shows the positioning of the marker block. For example, Fig. 10 depicts an alternate marker block 1000 having a hemispherical shape comprised of a plurality of retro-reflective elements 1002 attached to its surface.

The marker block can be formed with shapes to fit particular body parts. For example, molds or casts that match to specific locations on the body can be employed as marker blocks. Marker blocks shaped to fit certain areas of the body facilitate the repeatable placement of the marker blocks at particular locations on the patient. Alternatively, the marker blocks can be formed to fit certain fixtures that are attached to a patient's body. For example, a marker block can be formed within indentations and grooves that allow it to be attached to eyeglasses. In yet another embodiment, the fixtures are formed with integral marker block(s) having reflective or retro-reflective markers on them.

An alternate embodiment of the marker block comprises only a single reference location/reflective element on its surface. This embodiment of the marker block is used in place of the retro-reflective marker 406 to detect particular locations on a patient's body with an optical imaging apparatus.

Further details regarding camera 108, markers 114, marker blocks, or procedures to optically measure physiological movements are described in copending U.S. Patent Application Ser. No. [Not Yet Assigned] (Varian Docket No. 98-34, Attorney Docket No. 236/223) and U.S. Patent Application Ser. No. [Not Yet Assigned] (Varian Docket No. 98-33, Attorney Docket No. 236/224), filed concurrently herewith, both of which are hereby incorporated by reference in their entirety.

Figure 12 is a block diagram that illustrates an embodiment of a computer system 1900 upon which an embodiment of the invention may be implemented. Computer system 1900 includes a bus 1902 or other communication mechanism for communicating information, and a processor 1904 coupled with bus 1902 for processing information. Computer system 1900 also includes a main memory 1906, such as a random access memory (RAM) or other dynamic storage device, coupled to bus 1902 for storing information and instructions to be executed by processor 1904. Main memory 1906 also may be used for storing temporary variables or other intermediate information during execution of instructions to be executed by processor 1904.

Computer system 1900 further includes a read only memory (ROM) 1908 or other static storage device coupled to bus 1902 for storing static information and instructions for processor 1904. A data storage device 1910, such as a magnetic disk or optical disk, is provided and coupled to bus 1902 for storing information and instructions.

Computer system 1900 may be coupled via bus 1902 to a display 1912, such as a cathode ray tube (CRT), for displaying information to a user. An input device 1914, including alphanumeric and other keys, is coupled to bus 1902 for communicating information and command selections to processor 1904. Another type of user input device is cursor control 1916, such as a mouse, a trackball, or cursor direction keys for communicating direction information and command selections to processor 1904 and for controlling cursor movement on display 1912. This input device typically has two degrees of freedom in two axes, a first axis (e.g., x) and a second axis (e.g., y), that allows the device to specify positions in a plane.

The invention is related to the use of computer system 1900 for detecting and predictively estimating physiological cycles. According to one embodiment of the invention, such use is provided by computer system 1900 in response to processor 1904 executing one or more sequences of one or more instructions contained in main memory 1906. Such instructions may be read into main memory 1906 from another computer-readable medium, such as storage device 1910. Execution of the sequences of instructions contained in main memory 1906 causes processor 1904 to perform the process steps described herein. One or more processors in a multi-processing arrangement may also be employed to execute the sequences of instructions

contained in main memory 1906. In alternative embodiments, hard-wired circuitry may be used in place of or in combination with software instructions to implement the invention. Thus, embodiments of the invention are not limited to any specific combination of hardware circuitry and software.

5 The term "computer-readable medium" as used herein refers to any medium that participates in providing instructions to processor 1904 for execution. Such a medium may take many forms, including but not limited to, non-volatile media, volatile media, and transmission media. Non-volatile media includes, for example, optical or magnetic disks, such as storage device 1910. Volatile media includes dynamic memory, such as main memory 1906.

10 Transmission media includes coaxial cables, copper wire and fiber optics, including the wires that comprise bus 1902. Transmission media can also take the form of acoustic or light waves, such as those generated during radio wave and infrared data communications.

Common forms of computer-readable media include, for example, a floppy disk, a flexible disk, hard disk, magnetic tape, or any other magnetic medium, a CD-ROM, any other
15 optical medium, punch cards, paper tape, any other physical medium with patterns of holes, a RAM, a PROM, and EPROM, a FLASH-EPROM, any other memory chip or cartridge, a carrier wave as described hereinafter, or any other medium from which a computer can read.

Various forms of computer readable media may be involved in carrying one or more sequences of one or more instructions to processor 1904 for execution. For example, the
20 instructions may initially be carried on a magnetic disk of a remote computer. The remote computer can load the instructions into its dynamic memory and send the instructions over a telephone line using a modem. A modem local to computer system 1900 can receive the data on the telephone line and use an infrared transmitter to convert the data to an infrared signal. An infrared detector coupled to bus 1902 can receive the data carried in the infrared signal and place
25 the data on bus 1902. Bus 1902 carries the data to main memory 1906, from which processor 1904 retrieves and executes the instructions. The instructions received by main memory 1906 may optionally be stored on storage device 1910 either before or after execution by processor 1904.

Computer system 1900 also includes a communication interface 1918 coupled to bus
30 1902. Communication interface 1918 provides a two-way data communication coupling to a network link 1920 that is connected to a local network 1922. For example, communication interface 1918 may be an integrated services digital network (ISDN) card or a modem to provide a data communication connection to a corresponding type of telephone line. As another example, communication interface 1918 may be a local area network (LAN) card to provide a

data communication connection to a compatible LAN. Wireless links may also be implemented. In any such implementation, communication interface 1918 sends and receives electrical, electromagnetic or optical signals that carry data streams representing various types of information.

5 Network link 1920 typically provides data communication through one or more networks to other devices. For example, network link 1920 may provide a connection through local network 1922 to a host computer 1924 or to medical equipment 1926 such as a radiation beam source or a switch operatively coupled to a radiation beam source. The data streams transported over network link 1920 can comprise electrical, electromagnetic or optical signals. The signals
10 through the various networks and the signals on network link 1920 and through communication interface 1918, which carry data to and from computer system 1900, are exemplary forms of carrier waves transporting the information. Computer system 1900 can send messages and receive data, including program code, through the network(s), network link 1920 and communication interface 1918.

15 In the foregoing specification, the invention has been described with reference to specific embodiments thereof. It will, however, be evident that various modifications and changes may be made thereto without departing from the broader spirit and scope of the invention. For example, the operations performed by computer 110 can be performed by any combination of hardware and software within the scope of the invention, and should not be limited to particular
20 embodiments comprising just a particular definition of "computer". The specification and drawings are, accordingly, to be regarded in an illustrative rather than restrictive sense.

CLAIMS

What is claimed is:

1. A method of applying radiation comprising:
5 measuring a first set of signal data representative of a physiological movement of a patient during a first time period;
 pattern matching the first set of signal data with a second set of signal data related to measured physiological movement of a patient during a second time period; and
 applying radiation to the patient based upon results of the pattern matching.
10
2. The method of claim 1 in which the first set of signal data and the second set of signal data are pattern matched using an autocorrelation function.
3. The method of claim 1 in which the first set of signal data and the second set of signal
15 data are pattern matched using an absolute difference function.
4. The method of claim 1 further comprising:
 determining a degree of match between the first set of signal data and the second set of signal data.
20
5. The method of claim 4 in which the degree of match is determined by a secondary peak value of an autocorrelation function.
6. The method of claim 4 in which the degree of match is determined by a secondary
25 minimum value of an absolute difference function.
7. The method of claim 4 further comprising:
 comparing the degree of match to a threshold range.
- 30 8. The method of claim 7 in which the degree of match outside the threshold range indicates deviation from a normal physiological movement.
9. The method of claim 7 in which the degree of match within the threshold range indicates a repetitive physiological movement.

10. The method of claim 9 in which a point of best match indicates a period of the physiological movement.

5 11. The method of claim 1 further comprising:
predicting a period of the physiological movement during a third time period.

12. The method of claim 11 further comprising:
predictively actuating a gating system component based upon the predicted period.

10

13. The method of claim 1 further comprising:
determining a period of the physiological movement.

14. The method of claim 13 further comprising;
15 defining a treatment interval to apply radiation to a patient.

15. The method of claim 14 in which the treatment interval is defined based upon a phase range of the period of the physiological movement.

20 16. The method of claim 1 in which the second set of signal data is a data model of the physiological movement of the patient.

17. A method for applying radiation comprising:
determining a period of physiological movement;
25 applying radiation based upon a phase range of the period of the physiological movement.

18. The method of claim 17 in which the period of physiological movement is determined by pattern matching a first set of data representative of the physiological movement during a first
30 time period with a second set of data related to the physiological movement during a second time period.

19. The method of claim 18 in which the first set of data and the second set of data are pattern matched using an autocorrelation function.

20. The method of claim 18 in which the first set of data and the second set of data are pattern matched using an absolute difference function.
- 5 21. A method of applying radiation comprising:
determining an amount of time required to actuate a gating component;
predictively actuating the gating component to compensate for the amount of time required to actuate the gating component.
- 10 22. The method of claim 21 in which said gating component is a switch operatively coupled to a radiation source.
23. The method of claim 21 further comprising:
predicting a next period of physiological movement.
- 15 24. The method of claim 23 in which a treatment interval is defined over the physiological movement.
25. The method of claim 24 in which the gating component is predictively actuated to
20 coincide the full actuation of the gating component with a boundary of the treatment interval.

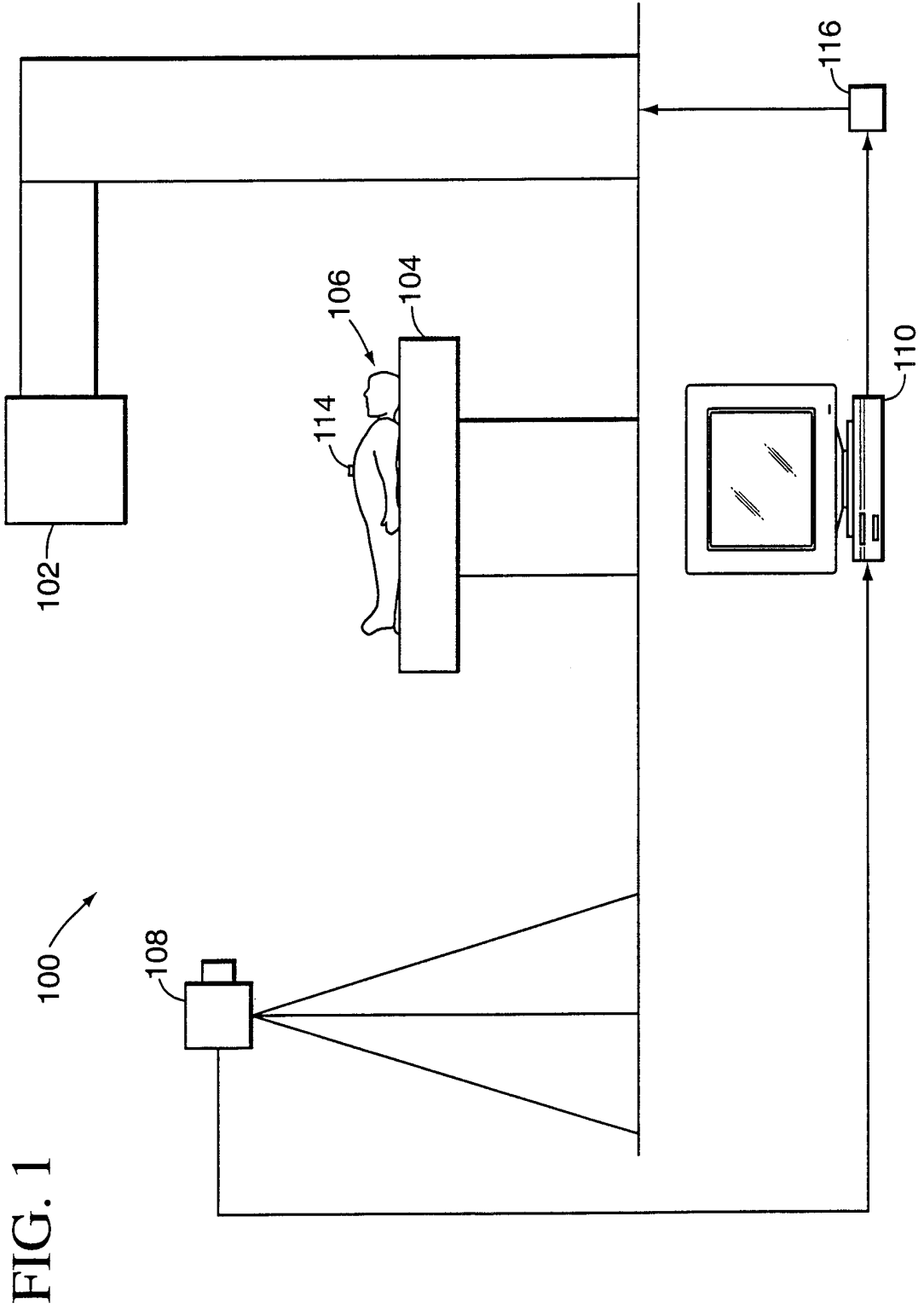

2/10

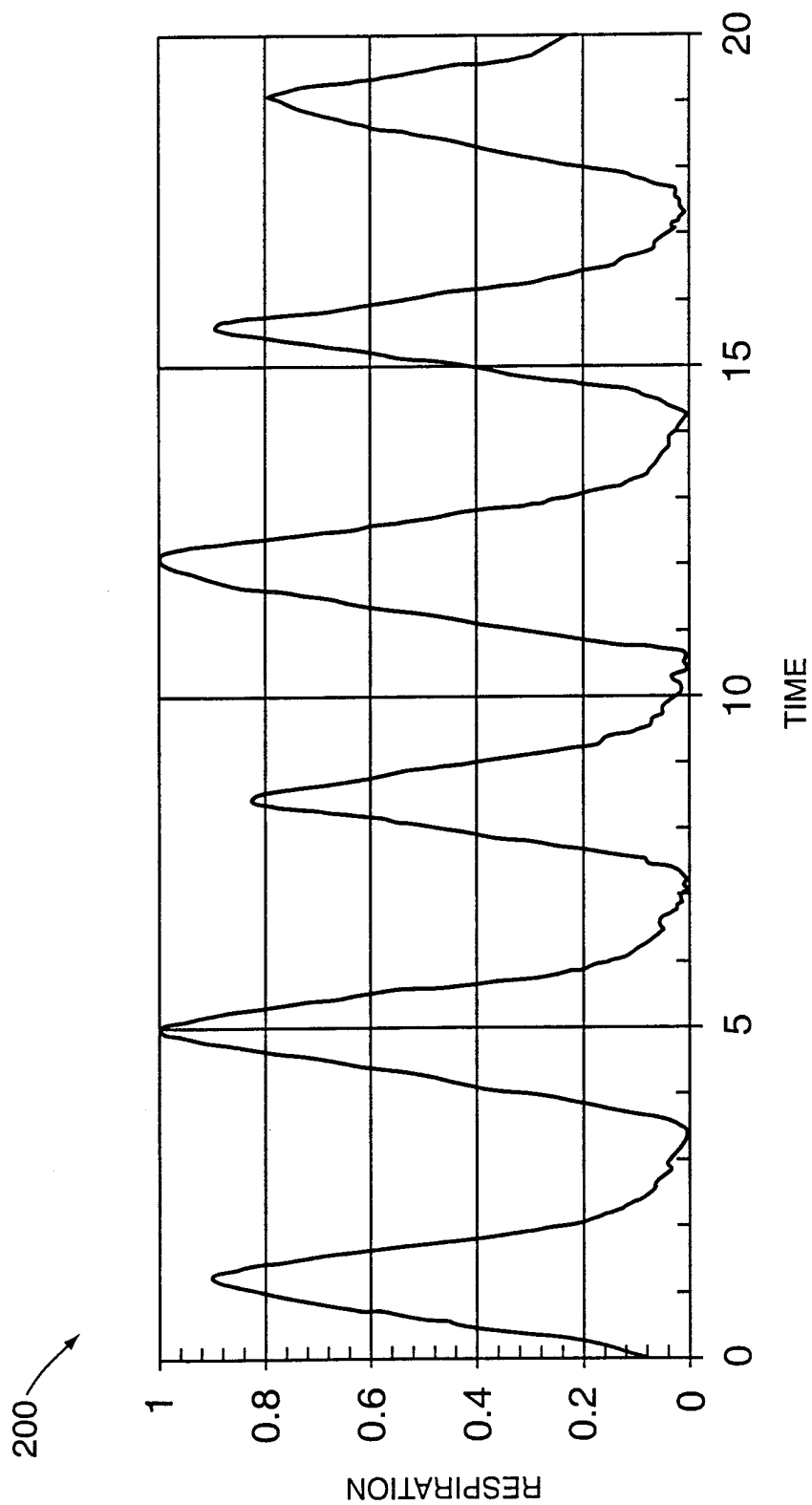

FIG. 2

3/10

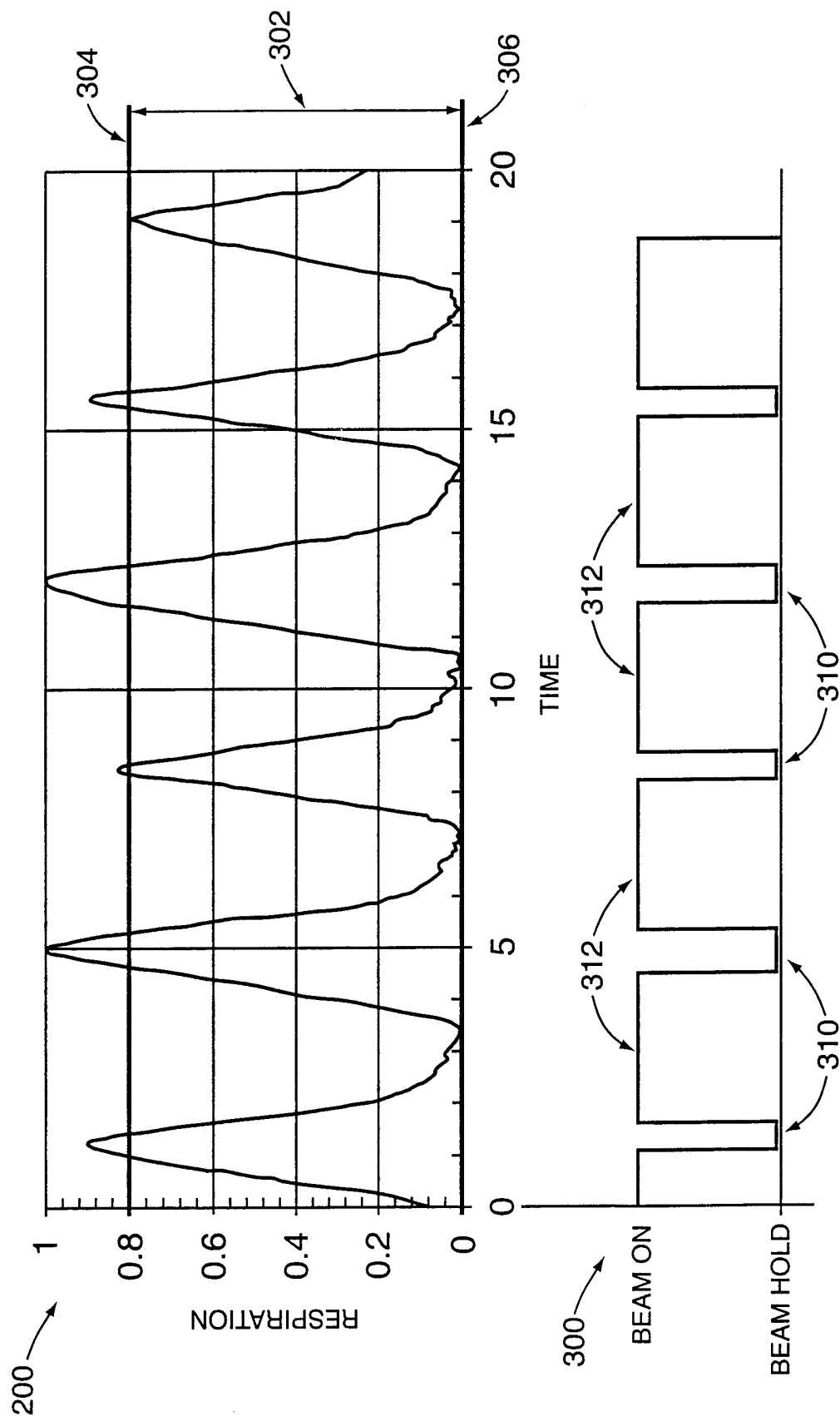

FIG. 3

4/10

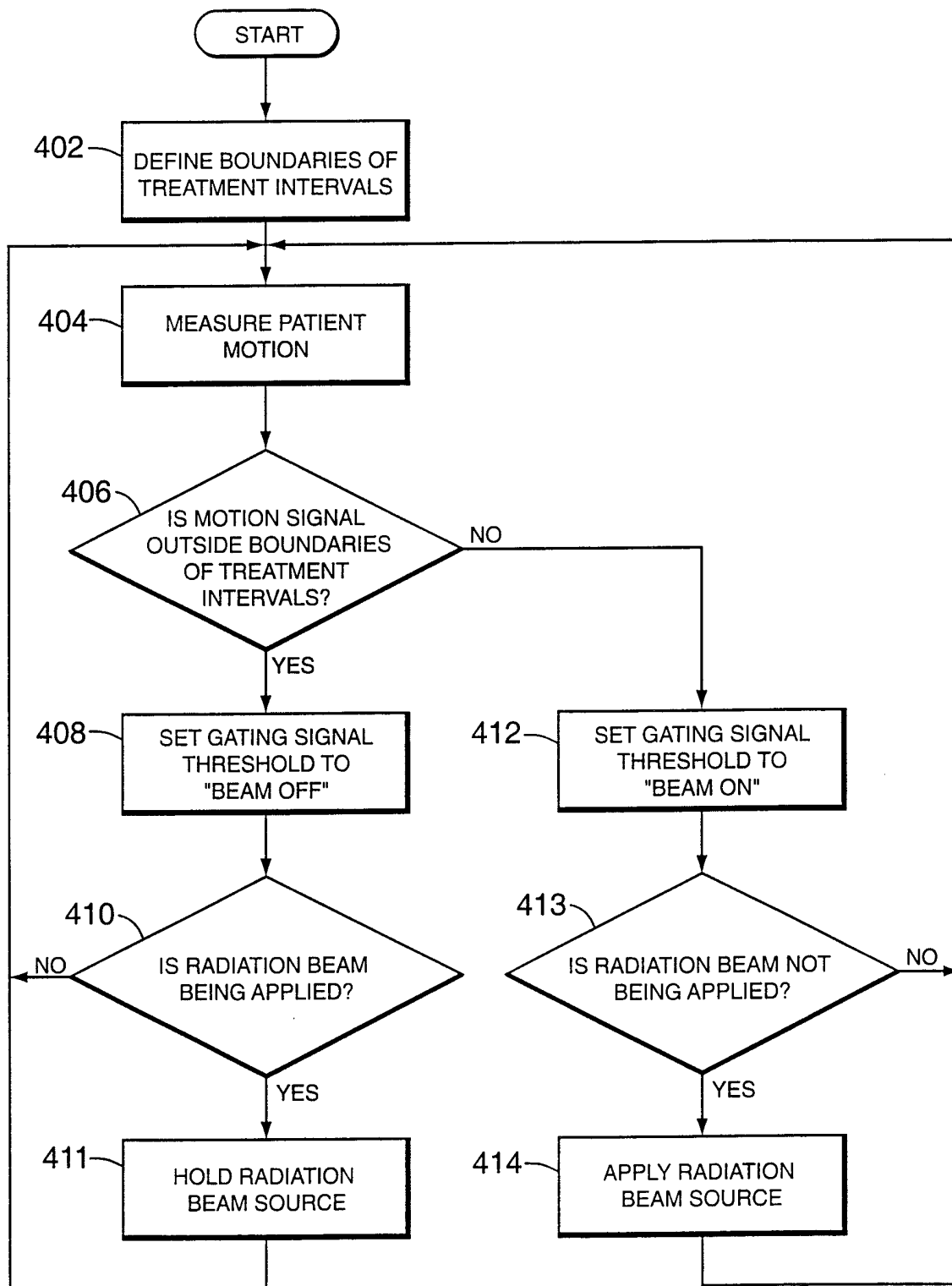
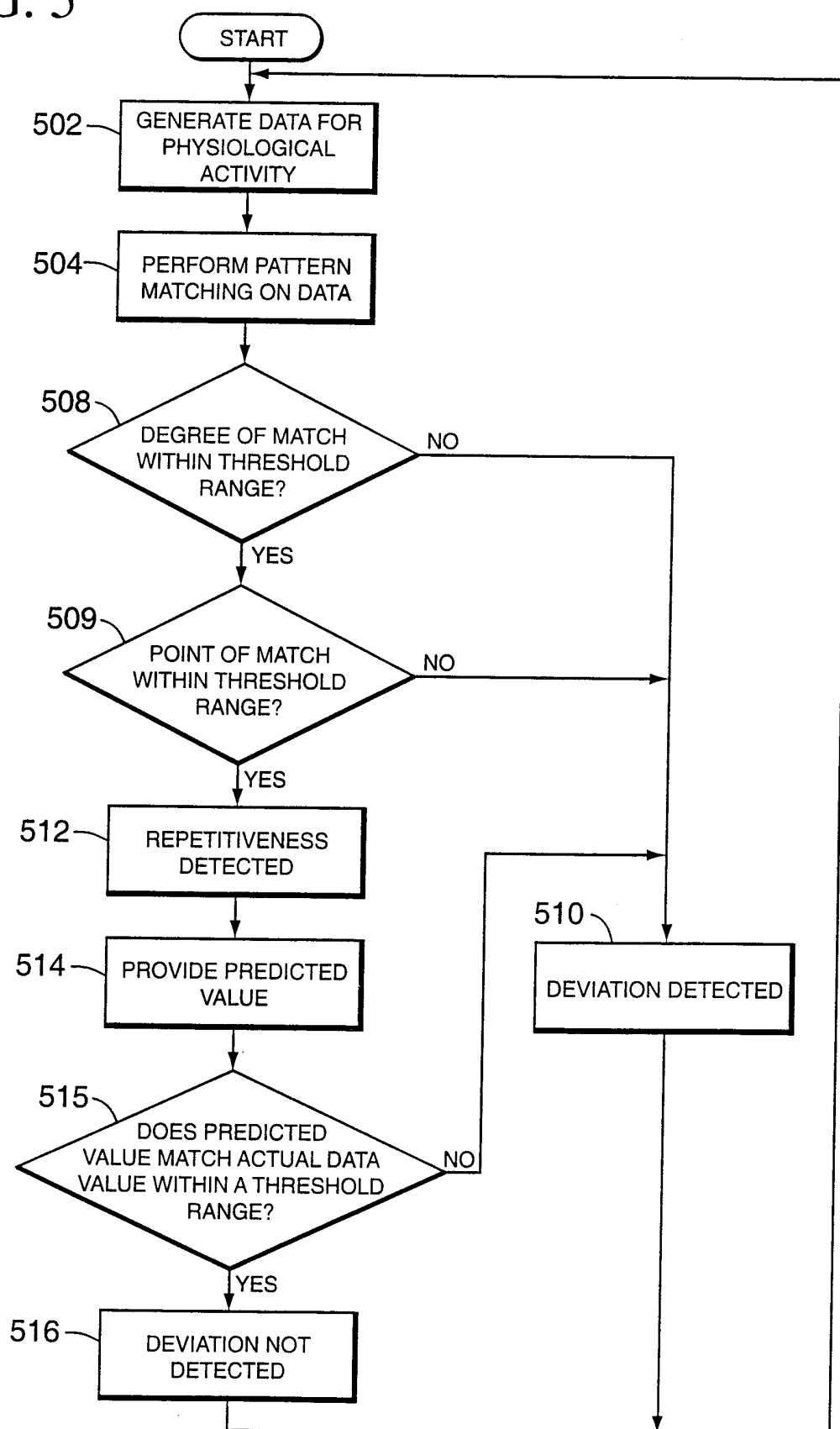

FIG. 4

5/10

FIG. 5



6/10

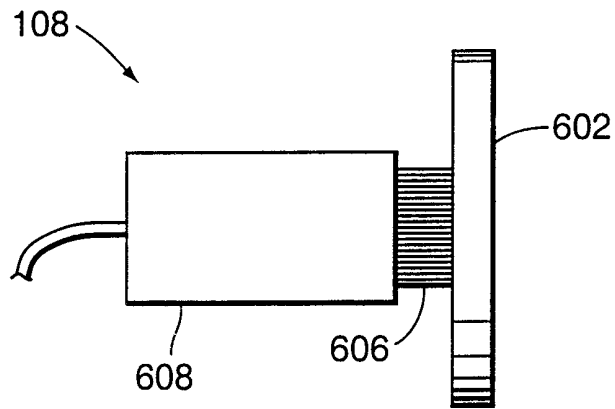

FIG. 6a

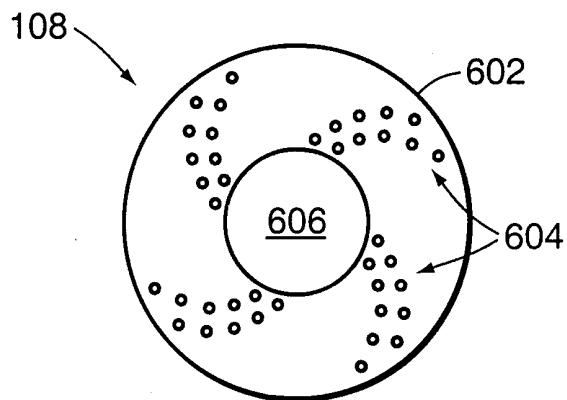

FIG. 6b

7/10

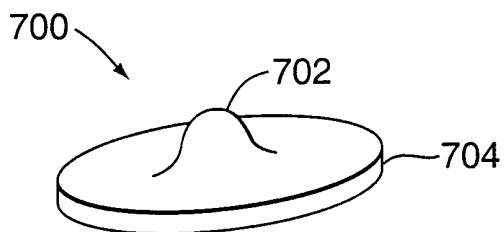

FIG. 7a

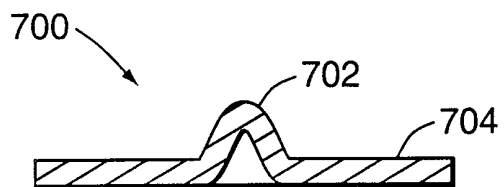

FIG. 7b

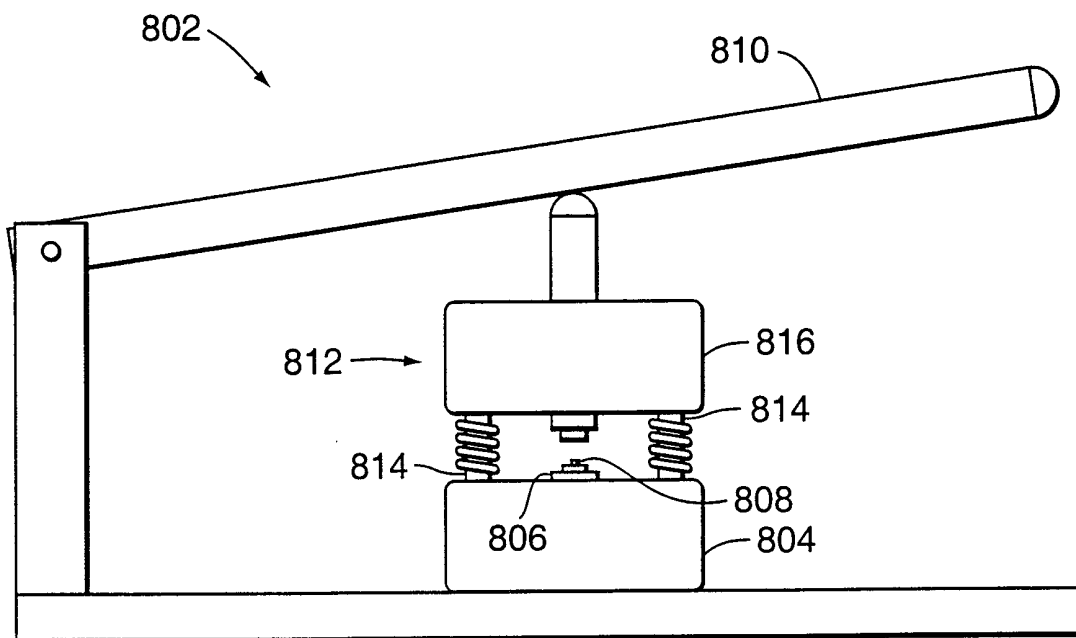

FIG. 8

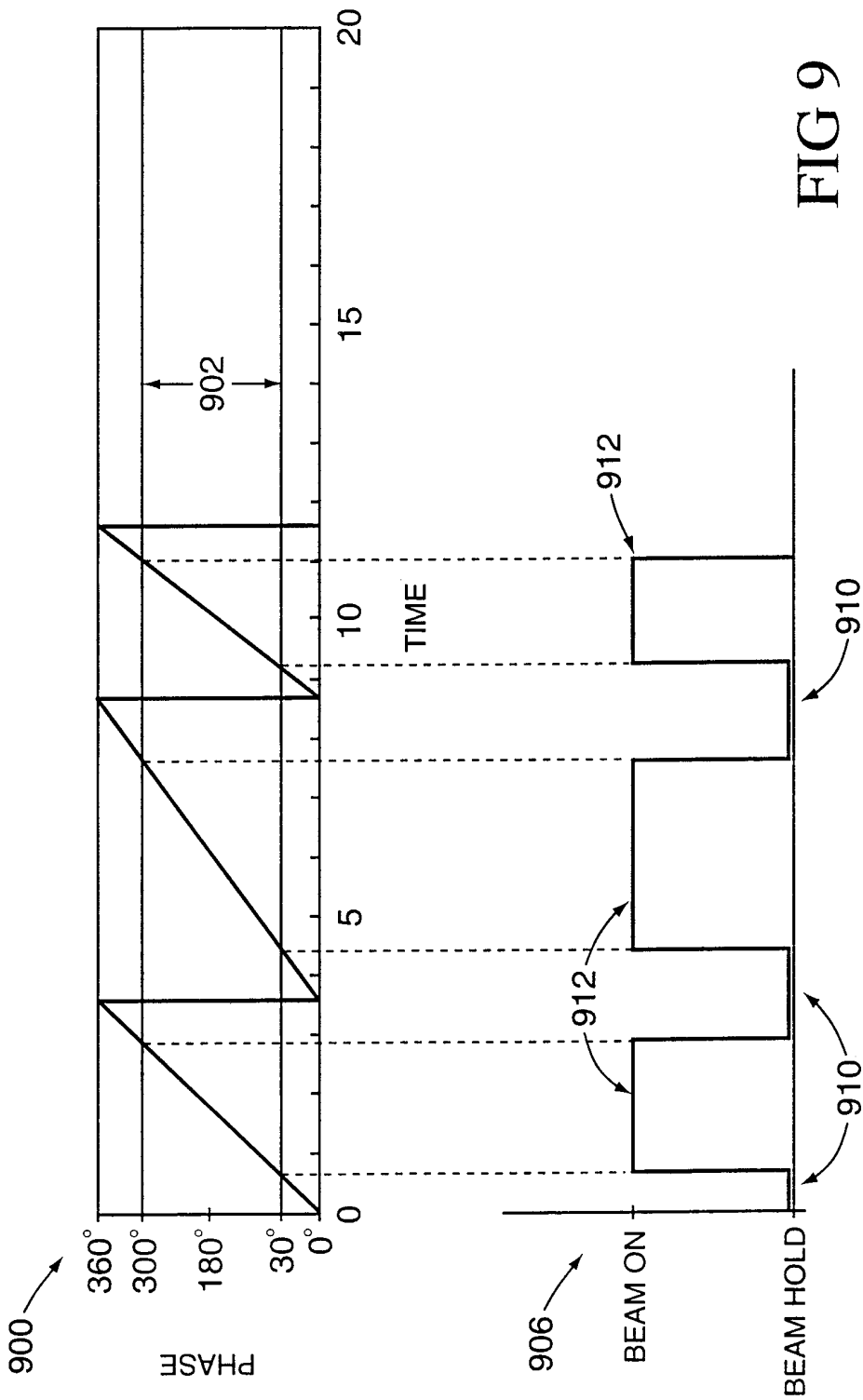

FIG 9

9/10

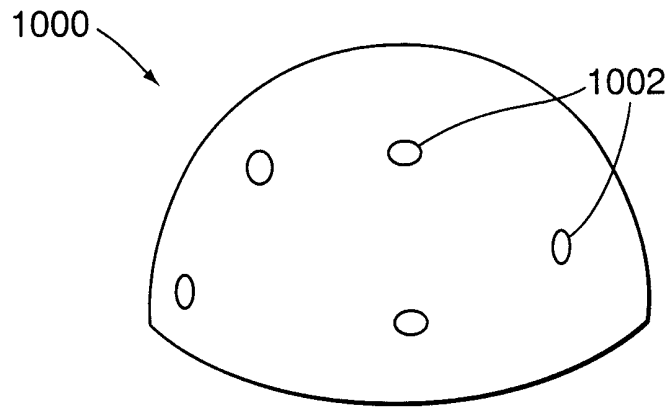

FIG. 10

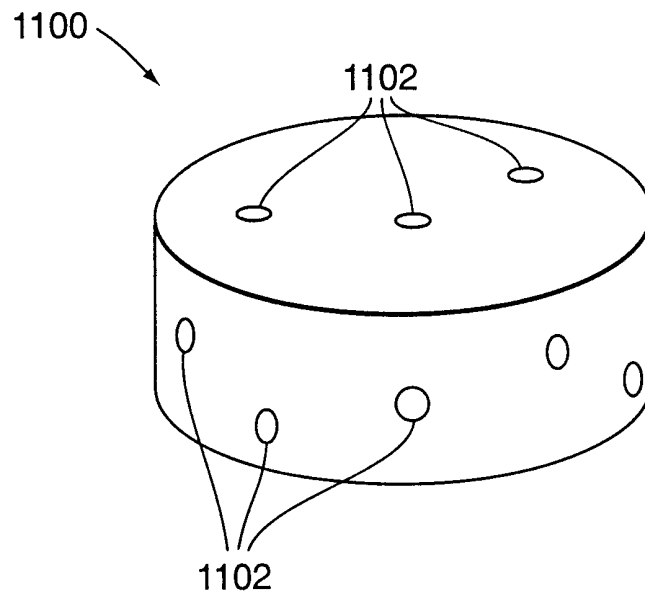

FIG. 11

10/10

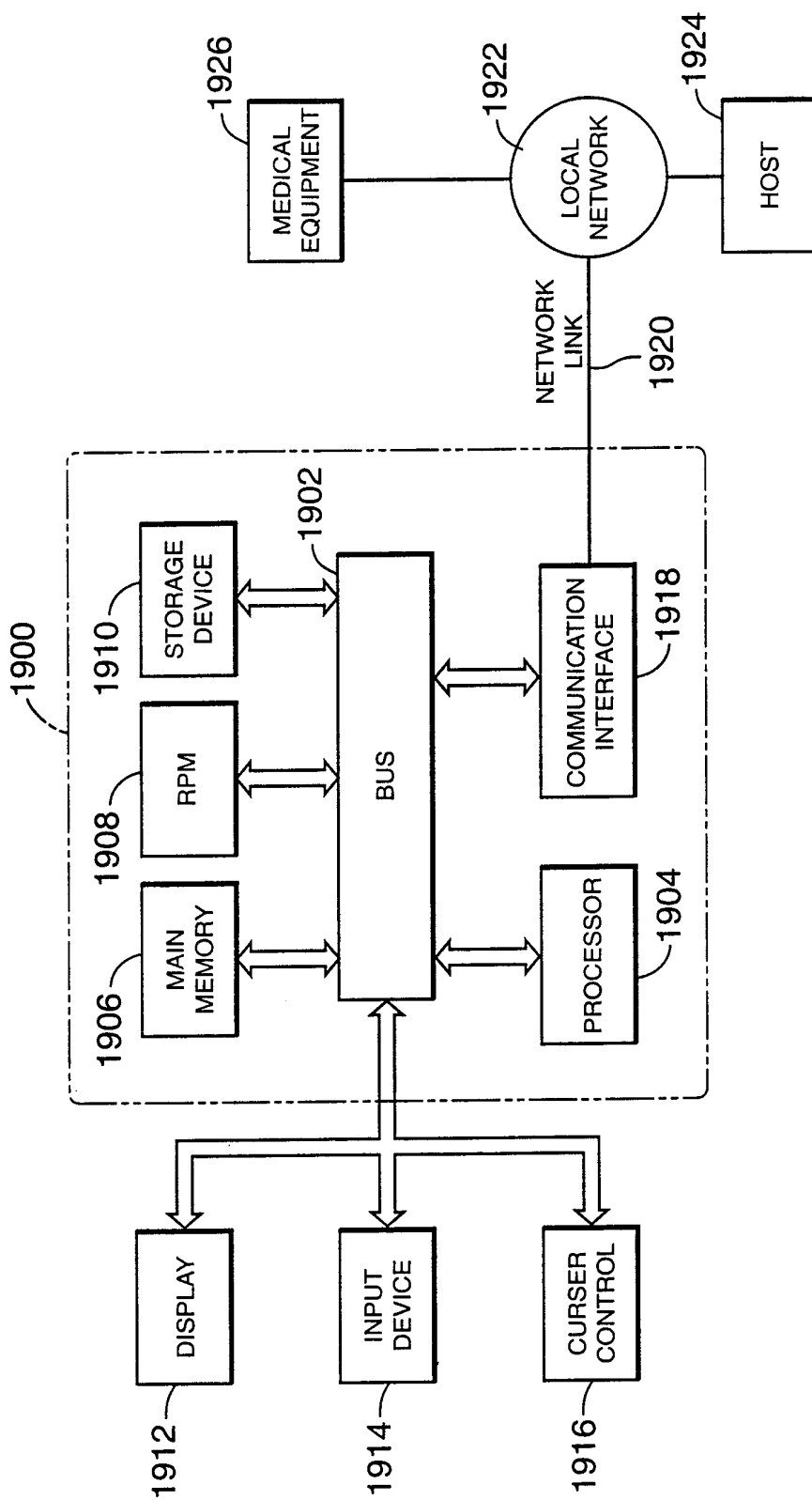

FIG. 12

INTERNATIONAL SEARCH REPORT

International Application No
PCT/US 99/24946

A. CLASSIFICATION OF SUBJECT MATTER
IPC 7 A61N5/10 A61B6/00

According to International Patent Classification (IPC) or to both national classification and IPC

B. FIELDS SEARCHED

Minimum documentation searched (classification system followed by classification symbols)
IPC 7 A61N A61B

Documentation searched other than minimum documentation to the extent that such documents are included in the fields searched

Electronic data base consulted during the international search (name of data base and, where practical, search terms used)

C. DOCUMENTS CONSIDERED TO BE RELEVANT

| Category ° | Citation of document, with indication, where appropriate, of the relevant passages | Relevant to claim No. |
|------------|---|-----------------------|
| A | US 5 727 554 A (ATHANASSIOU CHARALAMBOS N ET AL) 17 March 1998 (1998-03-17) column 3, line 35 -column 4, line 47 column 6, line 36 -column 8, line 6 --- | |
| A | US 5 446 548 A (GERIG LEE H ET AL) 29 August 1995 (1995-08-29) column 2, line 3 -column 4, line 21 column 5, line 34 - line 43 column 7, line 10 - line 57 column 11, line 5 - line 23; claims 1,2,7,8 --- -/-- | |

☒ Further documents are listed in the continuation of box C.

☒ Patent family members are listed in annex.

° Special categories of cited documents :

"A" document defining the general state of the art which is not considered to be of particular relevance

"E" earlier document but published on or after the international filing date

"L" document which may throw doubts on priority claim(s) or which is cited to establish the publication date of another citation or other special reason (as specified)

"O" document referring to an oral disclosure, use, exhibition or other means

"P" document published prior to the international filing date but later than the priority date claimed

"T" later document published after the international filing date or priority date and not in conflict with the application but cited to understand the principle or theory underlying the invention

"X" document of particular relevance; the claimed invention cannot be considered novel or cannot be considered to involve an inventive step when the document is taken alone

"Y" document of particular relevance; the claimed invention cannot be considered to involve an inventive step when the document is combined with one or more other such documents, such combination being obvious to a person skilled in the art.

"&" document member of the same patent family

Date of the actual completion of the international search

2 February 2000

Date of mailing of the international search report

11/02/2000

Name and mailing address of the ISA

European Patent Office, P.B. 5818 Patentlaan 2
NL - 2280 HV Rijswijk
Tel. (+31-70) 340-2040, Tx. 31 651 epo nl,
Fax: (+31-70) 340-3016

Authorized officer

Petter, E

INTERNATIONAL SEARCH REPORT

International Application No

PCT/US 99/24946

C.(Continuation) DOCUMENTS CONSIDERED TO BE RELEVANT

| Category * | Citation of document, with indication, where appropriate, of the relevant passages | Relevant to claim No. |
|------------|---|-----------------------|
| A | KUBO H D ET AL: "RESPIRATION GATED RADIOTHERAPY TREATMENT: A TECHNICAL STUDY" PHYSICS IN MEDICINE AND BIOLOGY,GB,TAYLOR AND FRANCIS LTD. LONDON, vol. 41, no. 1, 1 January 1996 (1996-01-01), pages 83-91, XP000548771 ISSN: 0031-9155 the whole document ---- | |
| A | WO 98 16151 A (UNIV COLUMBIA) 23 April 1998 (1998-04-23) page 3, line 10 -page 5, line 13 page 11, line 6 - line 14 page 13, line 3 - line 12 ---- | |
| A | US 5 538 494 A (MATSUDA KOJI) 23 July 1996 (1996-07-23) column 4, line 31 -column 5, line 44 ---- | |
| A | US 4 463 425 A (HIRANO TOSHINORI ET AL) 31 July 1984 (1984-07-31) column 1, line 1 - line 50 ----- | |

INTERNATIONAL SEARCH REPORT

International application No.

PCT/US 99/24946

Box I Observations where certain claims were found unsearchable (Continuation of item 1 of first sheet)

This International Search Report has not been established in respect of certain claims under Article 17(2)(a) for the following reasons:

1. ☒ Claims Nos.: 1-25
because they relate to subject matter not required to be searched by this Authority, namely:
Rule 39.1(iv) PCT - All claims relate to a method for treatment of the human or animal body by therapy. Instead the apparatus for carrying out the method has been searched.
2. ☐ Claims Nos.:
because they relate to parts of the International Application that do not comply with the prescribed requirements to such an extent that no meaningful international Search can be carried out, specifically:
3. ☐ Claims Nos.:
because they are dependent claims and are not drafted in accordance with the second and third sentences of Rule 6.4(a).

Box II Observations where unity of invention is lacking (Continuation of item 2 of first sheet)

This International Searching Authority found multiple inventions in this international application, as follows:

1. ☐ As all required additional search fees were timely paid by the applicant, this International Search Report covers all searchable claims.
2. ☐ As all searchable claims could be searched without effort justifying an additional fee, this Authority did not invite payment of any additional fee.
3. ☐ As only some of the required additional search fees were timely paid by the applicant, this International Search Report covers only those claims for which fees were paid, specifically claims Nos.:
4. ☐ No required additional search fees were timely paid by the applicant. Consequently, this International Search Report is restricted to the invention first mentioned in the claims; it is covered by claims Nos.:

Remark on Protest

- ☐ The additional search fees were accompanied by the applicant's protest.
- ☐ No protest accompanied the payment of additional search fees.

INTERNATIONAL SEARCH REPORT

Information on patent family members

Inter: nal Application No

PCT/US 99/24946

| Patent document cited in search report | | Publication date | Patent family member(s) | Publication date |
|---|---|---------------------|--|--|
| US 5727554 | A | 17-03-1998 | AU 4355497 A CN 1230878 A EP 0934022 A WO 9811822 A | 14-04-1998 06-10-1999 11-08-1999 26-03-1998 |
| US 5446548 | A | 29-08-1995 | NONE | |
| WO 9816151 | A | 23-04-1998 | US 5764723 A AU 4821797 A | 09-06-1998 11-05-1998 |
| US 5538494 | A | 23-07-1996 | JP 2921433 B JP 7303710 A | 19-07-1999 21-11-1995 |
| US 4463425 | A | 31-07-1984 | JP 1534331 C JP 57022736 A JP 62004971 B JP 57022737 A JP 61022570 B CA 1174733 A DE 3128171 A FR 2495330 A | 12-12-1989 05-02-1982 02-02-1987 05-02-1982 02-06-1986 18-09-1984 22-04-1982 04-06-1982 |