



- (51) **International Patent Classification:**
H04N 5/225 (2006.01) *B60R 1/00* (2006.01)
G03B 17/00 (2006.01)
- (21) **International Application Number:**
PCT/US2017/022298
- (22) **International Filing Date:**
14 March 2017 (14.03.2017)
- (25) **Filing Language:** English
- (26) **Publication Language:** English
- (30) **Priority Data:**
62/309,174 16 March 2016 (16.03.2016) US
- (71) **Applicant:** GENTEX CORPORATION [US/US]; 600 North Centennial Street, Zeeland, Michigan 49464 (US).
- (72) **Inventors:** MINIKEY, Danny L., Jr.; 600 North Centennial Street, Zeeland, Michigan 49464 (US).
HENDRICKS, Michael G.; 600 North Centennial Street, Zeeland, Michigan 49464 (US).
- (74) **Agent:** CALLAGHAN, Terry S.; Price Heneveld LLP, 695 Kenmoor, S.E., P.O. Box 2567, Grand Rapids, Michigan 49501-2567 (US).
- (81) **Designated States** (*unless otherwise indicated, for every kind of national protection available*): AE, AG, AL, AM, AO, AT, AU, AZ, BA, BB, BG, BH, BN, BR, BW, BY, BZ, CA, CH, CL, CN, CO, CR, CU, CZ, DE, DJ, DK, DM,

DO, DZ, EC, EE, EG, ES, FI, GB, GD, GE, GH, GM, GT, HN, HR, HU, ID, IL, IN, IR, IS, JP, KE, KG, KH, KN, KP, KR, KW, KZ, LA, LC, LK, LR, LS, LU, LY, MA, MD, ME, MG, MK, MN, MW, MX, MY, MZ, NA, NG, NI, NO, NZ, OM, PA, PE, PG, PH, PL, PT, QA, RO, RS, RU, RW, SA, SC, SD, SE, SG, SK, SL, SM, ST, SV, SY, TH, TJ, TM, TN, TR, TT, TZ, UA, UG, US, UZ, VC, VN, ZA, ZM, ZW.

(84) **Designated States** (*unless otherwise indicated, for every kind of regional protection available*): ARIPO (BW, GH, GM, KE, LR, LS, MW, MZ, NA, RW, SD, SL, ST, SZ, TZ, UG, ZM, ZW), Eurasian (AM, AZ, BY, KG, KZ, RU, TJ, TM), European (AL, AT, BE, BG, CH, CY, CZ, DE, DK, EE, ES, FI, FR, GB, GR, HR, HU, IE, IS, IT, LT, LU, LV, MC, MK, MT, NL, NO, PL, PT, RO, RS, SE, SI, SK, SM, TR), OAPI (BF, BJ, CF, CG, CI, CM, GA, GN, GQ, GW, KM, ML, MR, NE, SN, TD, TG).

Declarations under Rule 4.17:

- *as to applicant's entitlement to apply for and be granted a patent (Rule 4.17(ii))*
- *as to the applicant's entitlement to claim the priority of the earlier application (Rule 4.17(iii))*

Published:

- *with international search report (Art. 21(3))*

(54) **Title:** IMAGER MODULE FOR VEHICLE

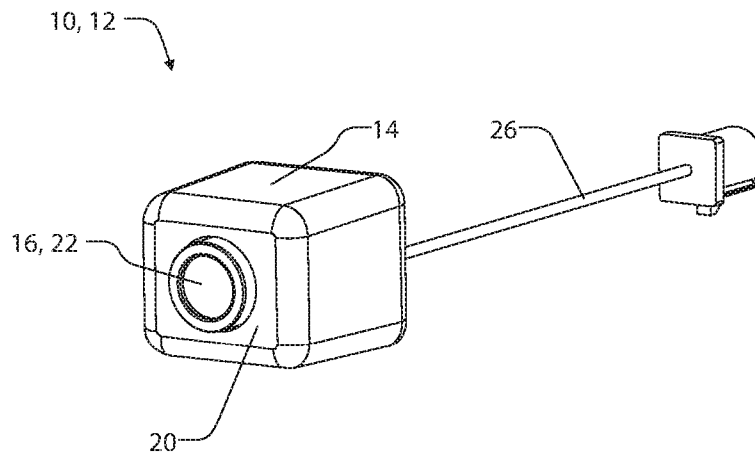

FIG. 1

(57) **Abstract:** An imager assembly for a vehicle is disclosed. The assembly comprises an optic lens forming a longitudinal axis extending between a proximal end portion and a distal end portion. The assembly further comprises an imager circuit in conductive connection with an imager connector. The imager connector is configured to communicatively connect the imager circuit to the vehicle. The assembly further comprises a lens holder configured to receive the proximal end portion of the optic lens and align the imager circuit with the optic lens. The conductive connection of the imager connector to the imager circuit is located between the proximal end portion and the distal end portion.



IMAGER MODULE FOR VEHICLETECHNOLOGICAL FIELD

[0001] The present invention generally relates to an imager module and more particularly relates to an imager module configured for use with a vehicle.

BRIEF SUMMARY

[0002] In one aspect of the invention, an imager assembly for a vehicle is disclosed. The assembly comprises an optic lens forming a longitudinal axis extending between a proximal end portion and a distal end portion. The assembly further comprises an imager circuit comprising a first circuit portion, a second circuit portion, and an imager connector. The imager connector is configured to communicatively connect the imager circuit to the vehicle. The assembly further comprises a lens holder configured to receive the proximal end portion of the optic lens. The lens holder is in connection with the first circuit portion aligning the first circuit portion with the longitudinal axis of the optic lens and is configured to retain the second circuit portion arranged substantially perpendicular to the first circuit portion and substantially parallel to the longitudinal axis.

[0003] In another aspect of the invention, an imager assembly for a vehicle is disclosed. The assembly comprises an optic lens forming a longitudinal axis extending between a proximal end portion and a distal end portion. The assembly further comprises an imager circuit in conductive connection with an imager connector. The imager connector is configured to communicatively connect the imager circuit to the vehicle. The assembly further comprises a lens holder configured to receive the proximal end portion of the optic lens and align the imager circuit with the optic lens. The conductive connection of the imager connector to the imager circuit is located between the proximal end portion and the distal end portion.

[0004] In yet another aspect of the invention, an imager assembly for a vehicle is disclosed. The assembly comprises an optic lens forming a longitudinal axis extending between a proximal end portion and a distal end portion, and an imager circuit. The imager circuit comprises: a first circuit portion comprising an imager configured to capture image data, a second circuit portion comprising a control circuit configured to control the capture of the image data, and an imager connector. The imager connector is configured to communicatively connect the imager circuit to the vehicle. The assembly further comprises a

lens holder configured to receive the proximal end portion of the optic lens. The lens holder is in connection with the first circuit portion aligning the imager with the longitudinal axis of the optic lens. The lens holder is configured to retain the second circuit portion arranged substantially perpendicular to the first circuit portion and substantially parallel to the longitudinal axis.

[0005] These and other features, advantages, and objects of the present invention will be further understood and appreciated by those skilled in the art by reference to the following specification, claims, and appended drawings.

BRIEF DESCRIPTION OF THE DRAWINGS

- [0006] FIG. 1 is a front perspective view of an imager module of the present disclosure;
- [0007] FIG. 2 is a rear perspective view of an imager module of the present disclosure;
- [0008] FIG. 3 is a side view of an imager module of the present disclosure;
- [0009] FIG. 4 is an exploded assembly view of an imager module of the present disclosure;
- [0010] FIG. 5 is an exploded assembly view of an imager module of the present disclosure;
- [0011] FIG. 6 is a side partial assembly view of an imager module demonstrating Detail A of the present disclosure;
- [0012] FIG. 7 is an expanded view demonstrating Detail A as introduced in reference to FIG. 6 of the present disclosure;
- [0013] FIG. 8 is a perspective partial assembly view of an imager module demonstrating Detail B of the present disclosure; and
- [0014] FIG. 9 is an expanded view demonstrating Detail B as introduced in reference to FIG. 8 of the present disclosure.

DETAILED DESCRIPTION

[0015] For purposes of description herein, the terms “upper,” “lower,” “right,” “left,” “rear,” “front,” “vertical,” “horizontal,” and derivatives thereof shall relate to the invention as oriented in FIG. 1. Unless stated otherwise, the term “front” shall refer to the surface of the imager module closer to an intended viewer, and the term “rear” shall refer to the surface of the imager module further from the intended viewer as shown in FIG. 1. However, it is to be

understood that the invention may assume various alternative orientations, except where expressly specified to the contrary. It is also to be understood that the specific devices and processes illustrated in the attached drawings, and described in the following specification are simply exemplary embodiments of the inventive concepts defined in the appended claims. Hence, specific dimensions and other physical characteristics relating to the embodiments disclosed herein are not to be considered as limiting, unless the claims expressly state otherwise.

[0016] The terms “including,” “comprises,” “comprising,” or any other variation thereof, are intended to cover a non-exclusive inclusion, such that a process, method, article, or apparatus that comprises a list of elements does not include only those elements but may include other elements not expressly listed or inherent to such process, method, article, or apparatus. An element preceded by “comprises a . . . ” does not, without more constraints, preclude the existence of additional identical elements in the process, method, article, or apparatus that comprises the element.

[0017] Referring to FIGS. 1-3, perspective views of an imager module 10 are shown. The imager module may be configured for use with a vehicle. As demonstrated in FIGS. 1-3, the imager module 10 may correspond to an imager assembly 12 comprising a housing 14 configured to at least partially enclose a lens 16. In some embodiments, the imager assembly 12 may form a sealed assembly with the lens 16 and a lid 18. As described herein, a front surface 20 may correspond to a surface of the housing 14 through which the lens 16 protrudes to form an optic surface 22. A rear surface 24 of the imager assembly 12 may correspond to an outer surface of the lid 18 through which an imager connector 26 may pass to communicatively connect the imager module 10 to one or more systems of the vehicle.

[0018] As discussed herein, the imager assembly 12 may provide for the imager module 10 to be coupled to or otherwise incorporated in one or more panels or features of a vehicle. For example, the imager module 10 may be incorporated in a spoiler, center high mount stop light, deck lid, brake light, a roof mounted assembly, antenna, and other various portions of the vehicle. In some embodiments, the imager connector 26 may provide for the imager module 10 to be incorporated in such panels of the vehicle while providing for the communicative connection of the imager module 10 to one or more systems of the vehicle. The various embodiments of the imager module 10 as described herein may provide for flexible solutions to implement the imager module 10 in various portions of the vehicle.

- [0019]** Referring to FIGS. 4-5, exploded views of the imager assembly 12 are shown. In an exemplary embodiment, the lens 16 may form a cylindrical profile 32 configured to engage a cylindrical opening 34 formed in the housing 14. In some embodiments, the lens 16 may be coupled to the cylindrical opening 34 via an adhesive or as a threaded assembly mating the cylindrical profile 32 to the cylindrical opening 34. In this configuration, the housing 14 may be configured to receive the lens 16 and form a sealed enclosure for the imager module 10. The housing 14 may provide for an aesthetic cover configured to form a first interior cavity 36 that may enclose one or more elements of the imager assembly 12.
- [0020]** In an exemplary embodiment, a front shield 38 may be disposed in the first interior cavity 36 between the housing 14 and the lens 16. A first exterior profile shape 40 of the front shield 38 may be configured to substantially align with an interior profile 42 of the front shield 38. In this configuration, the housing 14 may be configured to receive the front shield 38 in a stacked, space saving configuration. The front shield 38 may be formed of a conductive material configured to provide for electromagnetic shield to limit electromagnetic interference with the operation of the imager module 10.
- [0021]** The imager assembly 12 may further comprise a lens holder 44 configured to receive a mating portion 46 of the cylindrical profile 32. Also, similar to the front shield 38, the lens holder 44 may form a second exterior profile 48. In this configuration, the lens holder 44 may be configured to engage and be received by a second interior cavity 50 formed by the front shield 38. In an assembled configuration, the front shield 38 may be received by the first interior cavity 36 of the housing 14. Further, the lens 16 may engage the cylindrical opening 34, which may extend through the housing 14 and the front shield 38. The lens holder 44 may engage the mating portion 46 of the lens 16 and the second interior cavity 50 of the front shield 38 to retain the lens 16 in the housing 14.
- [0022]** The imager assembly 12 may further comprise at least one circuit 52, which may be in the form of one or more printed circuit boards (PCBs) 58. The one or more PCBs 58 of the circuit 52 may correspond to a plurality of PCBs comprising an imager 54 and one or more control circuits 56. The imager 54 may correspond to any form of light receiving circuitry, and in an exemplary embodiment, may correspond to a charged coupled device (CCD), a complimentary metal-oxide semiconductor (CMOS) image sensor, or other suitable imaging devices in accordance with the disclosure. In the various embodiments, the control circuit 56 and the imager 54 may be configured as a plurality of printed circuit boards, which may be

arranged in a stacked parallel configuration, a perpendicular arrangement, or any combination thereof.

[0023] The lens holder 44 may be configured to receive the one or more PCBs 58 of the circuit 52. In an exemplary embodiment, the lens holder 44 may form a first mounting surface 60 and a second mounting surface 62. The first mounting surface 60 may extend parallel to a longitudinal axis 64 of the lens 16. The second mounting surface 62 may be oriented substantially perpendicular to the longitudinal axis 64 of the lens 16. In this configuration, a first PCB 58a may be mounted to the lens holder 44 on the first mounting surface 60, and a second PCB 58b may be mounted to the lens holder 44 on the second mounting surface 62. In this arrangement, the first PCB 58a may be arranged substantially perpendicular to the second PCB 58b in an assembled configuration.

[0024] The circuit 52 may engage the lens holder 44 and be positioned with the lens 16 in a low profile configuration. The low profile configuration may be provided by the perpendicular configuration of the first PCB 58a and the second PCB 58b when mounted to the first mounting surface 60 and the second mounting surface 62. Though described as a perpendicular configuration, the PCBs 58a and 58b may be configured in various orientations, for example a stacked, parallel arrangement. In various embodiments, the one or more PCBs of the circuit 52 may be connected to the lens holder 44 via a plurality of fasteners 66.

[0025] As discussed herein, various components of the imager assembly 12 may be enclosed inside the first interior cavity 36 of the housing 14. For example the housing 14 may be configured to receive a secondary housing or an interior shielded housing 70. The interior shielded housing 70 may be formed by the front shield 38 and a rear shield 72. The interior shielded housing 70 may be configured to substantially enclose the lens 16, the lens holder 44, and the circuit 52. As discussed in reference to the front shield 38, the rear shield 72 may similarly be composed of a conductive material. In this way, the interior shielded housing 70 may form a barrier configured to block electromagnetic interference from entering the second interior cavity 50 of the front shield 38. In this configuration, the circuit 52 may be substantially protected from electromagnetic interference.

[0026] The rear shield 72 may form a third exterior profile 74 configured to substantially align with the first exterior profile 40 to form a complementary mating assembly of the shielded housing 70. In this configuration, the first cavity 36 of the housing 14 may be configured to receive the shielded assembly. The lid 18 of the imager assembly 12 may be configured to

enclose an assembly opening 80 of the housing 14 and seal the imager module 10. In this configuration, the lid 18 may be attached, fused, and/or welded to the housing 14 to provide for the sealed enclosure. The lid 18 may further be configured to retain the interior shielded housing 70 within the housing 14.

[0027] As discussed herein, the imager connector 26 may pass through a first aperture 86 in the lid 18. Additionally, the imager connector 26 may pass through a second aperture 88 in the rear shield 72. In this configuration, a conductive connector 90 of the imager connector 26 may be communicatively coupled to the circuit 52 such that the imager connector 26 may extend outside the imager assembly 12. A wire seal 92 may be disposed between the imager connector 26 and the first aperture 86 to prevent the intrusion of water and/or dust from entering the interior cavity 36 of the housing 14.

[0028] Referring now to FIGS. 6 and 7, a side partial assembly view of the imager assembly 12 is shown. As demonstrated in FIGS. 6 and 7, the lens holder 44 is shown in connection with the lens 14, the first PCB 58a, and the second PCB 58b. The first PCB 58a is in connection with the first mounting surface 60, and the second PCB 58b is in connection with the second mounting surface 62. The first mounting surface 60 may extend perpendicular to the longitudinal axis 64 of the lens 16. The second mounting surface 62 may be oriented substantially parallel to the longitudinal axis 64 of the lens 16. In this configuration, a first PCB 58a may be mounted to the lens holder 44 on the first mounting surface 60, and the second PCB 58b may be mounted to the lens holder 44 on the second mounting surface 62.

[0029] The first mounting surface 60 may be formed by a plurality of posts 102 forming a first mounting plane 104, which may correspond to mating surfaces for the fasteners 66. The first PCB 58a may be connected to the posts 102 via the fasteners 66 to secure the first PCB 58a to the lens holder 44. The second mounting surface 62 may form a receiving feature 106 configured to receive and retain the second PCB 58b. The receiving feature 106 may correspond to one or more guides and/or receiving grooves 108 configured to form a second mounting plane 110. The receiving feature 106 may be configured to retain the second PCB 58b in an assembled configuration parallel to the second mounting plane 110 and the longitudinal axis 64. In this configuration, the lens holder 44 may form the posts 102 and/or the receiving grooves 106 to secure the first PCB 58a and the second PCB 58b. In some embodiments, the second PCB 58b may additionally or alternatively be secured to the lens holder 44 by one or more fasteners.

- [0030]** The conductive connector 90 may be configured to connect parallel to the second PCB 58b. For example, the conductive connector 90 may be configured to direct the imager connector 26 parallel to the second mounting plane 110 and the longitudinal axis 64. In this way, the arrangement of the first PCB 58a, the second PCB 58b, and the conductive connector 90 may provide for the image connector to be connected to the second PCB forward of a proximal end portion 112 of the lens 16. Additionally, the second PCB 58b may extend forward of the proximal end portion 112 toward the front surface 20 of the housing 14. In some embodiments, the conductive connector 90 may be configured to provide a connection from the imager 54 to the imager connector 26 via the second PCB 58b at a position between a distal end portion 114 and a proximal end portion 112 of the lens 16 along the longitudinal axis 64.
- [0031]** In some embodiments, the cylindrical profile 32 of the lens 16 may further comprise an annular groove 113. The annular groove 113 may be configured to receive an O-ring or seal, which may be configured to create a fluid barrier between the housing 14 and the lens 16. In this configuration, the sealed assembly of the imager module 10 may be resilient to various operating environments of a vehicle. In addition to the seal, the O-ring, and the wire seal 92, the imager assembly 12 may further comprise one or more additional seals and/or gaskets configured to further prevent the intrusion of fluids and/or dust from entering the first interior cavity 36 of the housing 14.
- [0032]** Referring now to FIGS. 8 and 9, a perspective partial assembly view of the imager assembly 12 is shown. FIGS. 8 and 9 may demonstrate further details of the lens holder 44, the first PCB 58a, and the second 58b. As discussed previously, the first PCB 58a may comprise the imager 54. Accordingly, the lens holder 44 may provide for connection of the first PCB 58a and may further align the first PCB 58a with lens 16. The second PCB 58a may correspond to a control circuit 56. In this arrangement, the second PCB 58a may extend perpendicular to the first PCB 58a in a space-saving configuration.
- [0033]** FIGS. 8 and 9 may further demonstrate a connection of the conductive connector 90 perpendicular to the second PCB 58b. As shown, the perpendicular arrangement of the first PCB 58a, the second PCB 58b, and the conductive connector 90 may provide for the imager connector 26 to be connected to the second PCB 58b forward of a proximal end portion 112 of the lens 16. The conductive connector 90 may communicatively connect the imager 54 to the imager connector 26 via the second PCB 58b at a position between a distal end

portion 114 and a proximal end portion 112 of the lens 16 along the longitudinal axis 64. In this arrangement, the first PCB 58a may be arranged substantially perpendicular to the second PCB 58b in an assembled configuration.

[0034] For purposes of disclosure, the term “coupled” (in all of its forms, couple, coupling, coupled, etc.) generally means the joining of two components (electrical or mechanical) directly or indirectly to one another. Such joining may be stationary in nature or movable in nature. Such joining may be achieved with the two components (electrical or mechanical) and any additional intermediate members being integrally formed as a single unitary body with one another or with the two components. Such joining may be permanent in nature or may be removable or releasable in nature unless otherwise stated.

[0035] It is also important to note that the construction and arrangement of the elements of the invention as shown in the exemplary embodiments is illustrative only. Although only a few embodiments of the present innovations have been described in detail in this disclosure, those skilled in the art who review this disclosure will readily appreciate that many modifications are possible (e.g., variations in sizes, dimensions, structures, shapes, and proportions of the various elements, values of parameters, mounting arrangements, use of materials, colors, orientations, etc.) without materially departing from the novel teachings and advantages of the subject matter recited. For example, elements shown as integrally formed may be constructed of multiple parts or elements shown as multiple parts may be integrally formed, the operation of the interfaces may be reversed or otherwise varied, the length or width of the structures and/or members or connector or other elements of the system may be varied, the nature or number of adjustment positions provided between the elements may be varied. It should be noted that the elements and/or assemblies of the system may be constructed from any of the wide variety of materials that provide sufficient strength or durability, in any of a wide variety of colors, textures, and combinations. Accordingly, all such modifications are intended to be included within the scope of the present innovations. Other substitutions, modifications, changes, and omissions may be made in the design, operating conditions, and arrangement of the desired and other exemplary embodiments without departing from the spirit of the present innovations.

[0036] It will be understood that any described processes or steps within described processes may be combined with other disclosed processes or steps to form structures within the scope

of the present invention. The exemplary structures and processes disclosed herein are for illustrative purposes and are not to be construed as limiting.

[0037] It is also to be understood that variations and modifications can be made on the aforementioned structures and methods without departing from the concepts of the present invention, and further it is to be understood that such concepts are intended to be covered by the following claims unless these claims by their language expressly state otherwise.

CLAIMS

The invention claimed is:

1. An imager assembly for a vehicle comprising:
 - an optic lens forming a longitudinal axis extending between a proximal end portion and a distal end portion;
 - an imager circuit comprising a first circuit portion, a second circuit portion, and an imager connector, wherein the imager connector is configured to communicatively connect the imager circuit to the vehicle; and
 - a lens holder configured to receive the proximal end portion of the optic lens, wherein the lens holder is in connection with the first circuit portion aligning the first circuit portion with the longitudinal axis of the optic lens, and wherein the lens holder is configured to retain the second circuit portion arranged substantially perpendicular to the first circuit portion and substantially parallel to the longitudinal axis.
2. The imager assembly according to claim 1, wherein the first circuit portion comprises a first printed circuit board (PCB) and the second circuit comprises a second PCB.
3. The imager assembly according to claim 2, wherein the lens holder comprises a receiving feature configured to receive the second PCB.
4. The imager assembly according to claim 3, wherein the receiving feature comprises at least one groove configured to retain to the second PCB extending parallel to the longitudinal axis.
5. The imager assembly according to any one of claims 2-4, wherein the lens holder is configured to position the second PCB such that a portion of the second PCB is positioned between the proximal end portion and a distal end portion of the optic lens.

6. The imager assembly according to any one of claims 2-5, wherein the conductive connection of the imager connector to the imager circuit is positioned between the proximal end portion and the distal end portion parallel to the longitudinal axis.
7. The imager assembly according to any one of claims 1-6, wherein the first circuit portion comprises an imager configured to capture image data.
8. The imager assembly according to claim 7, wherein lens holder is configured to align the imager with the longitudinal axis of the optic lens.
9. The imager assembly according to any one of claims 7-8, wherein lens holder comprises a plurality of posts extending substantially parallel to the longitudinal axis and configured to connect the first circuit portion to the lens holder via a plurality of fasteners.
10. An imager assembly for a vehicle comprising:
 - an optic lens forming a longitudinal axis extending between a proximal end portion and a distal end portion;
 - an imager circuit in conductive connection with an imager connector, wherein the imager connector is configured to communicatively connect the imager circuit to the vehicle; and
 - a lens holder configured to receive the proximal end portion of the optic lens and align the imager circuit with the optic lens, wherein the conductive connection of the imager connector to the imager circuit is located between the proximal end portion and the distal end portion.
11. The imager assembly according to claim 10, wherein the imager circuit comprises a first circuit portion and a second circuit portion.
12. The imager assembly according to claim 11, wherein the first circuit portion comprises a first PCB and the second circuit portion comprises a second PCB.

13. The imager assembly according to claim 12, wherein the first PCB is arranged substantially perpendicular to the longitudinal axis of the optic lens.
14. The imager assembly according to claim 13, wherein the second PCB is arranged parallel to the longitudinal axis of the optic lens.
15. The imager assembly according to any one of claims 12-14, wherein the second PCB extends at least partially between the proximal end portion and the distal end portion of the optic lens.
16. The imager assembly according to any one of claims 12-15, wherein the conductive connection of the imager connector is located on the second PCB between the proximal end portion and the distal end portion of the optic lens.
17. The imager assembly according to any one of claims 10-16, wherein the first circuit portion comprises an imager configured to capture image data.
18. The imager assembly according to claim 17, wherein the second circuit portion comprises a control circuit configured to control the capture of the image data.
19. An imager assembly for a vehicle comprising:
an optic lens forming a longitudinal axis extending between a proximal end portion and a distal end portion;
an imager circuit comprising:
a first circuit portion comprising an imager configured to capture image data;
a second circuit portion comprising a control circuit configured to control the capture of the image data; and
an imager connector, wherein the imager connector is configured to communicatively connect the imager circuit to the vehicle; and
a lens holder configured to receive the proximal end portion of the optic lens, wherein the lens holder is in connection with the first circuit portion aligning the imager

with the longitudinal axis of the optic lens, and wherein the lens holder is configured to retain the second circuit portion arranged substantially perpendicular to the first circuit portion and substantially parallel to the longitudinal axis.

20. The imager assembly according to claim 19, further comprising:

a front shield formed of a conductive material, wherein the front shield forms a cylindrical opening configured to accommodate the distal end portion of the optic lens;
and

a rear shield forming a complementary mating assembly with the front shield forming a shielded housing, wherein the shielded housing is configured to enclose the imager circuit thereby shielding the imager circuit from electromagnetic interference.

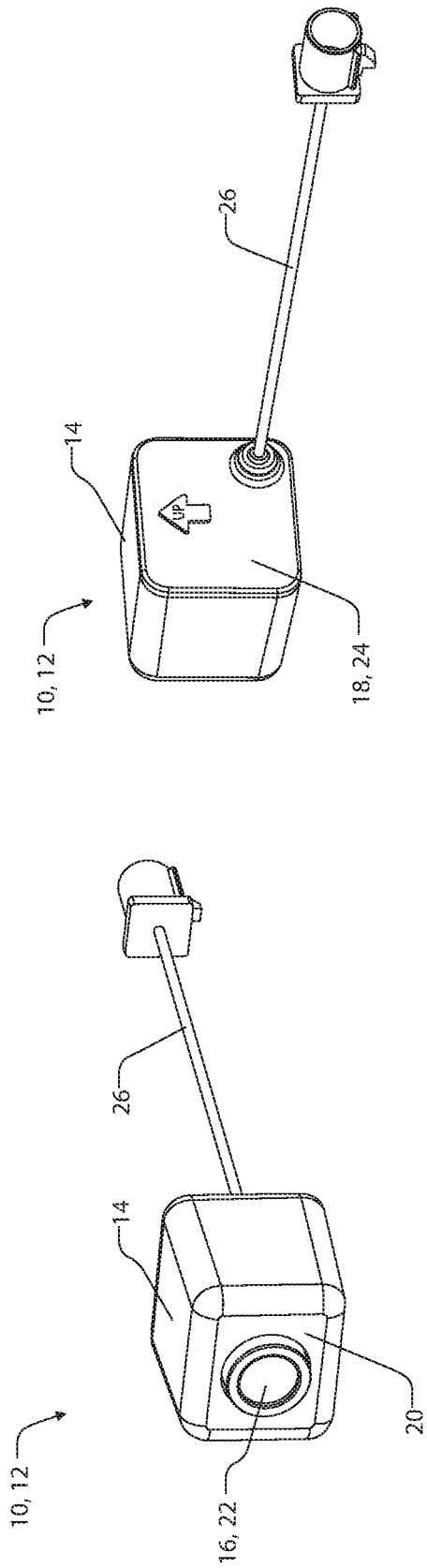

FIG. 2

FIG. 1

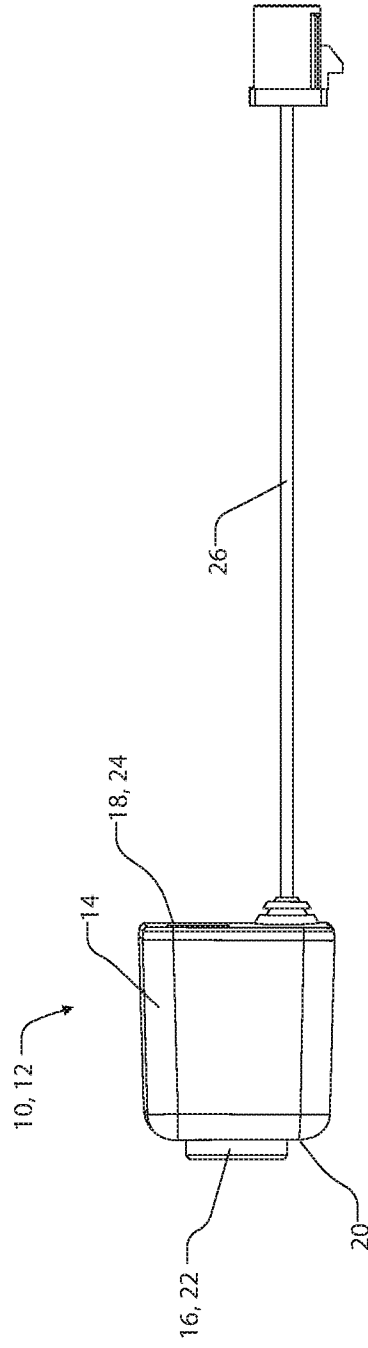

FIG. 3

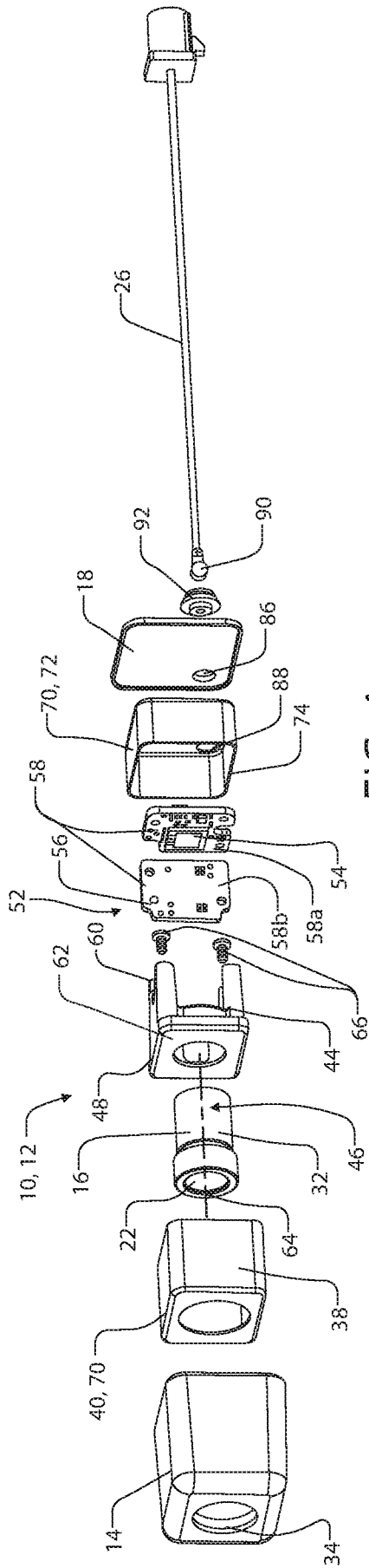

FIG. 4

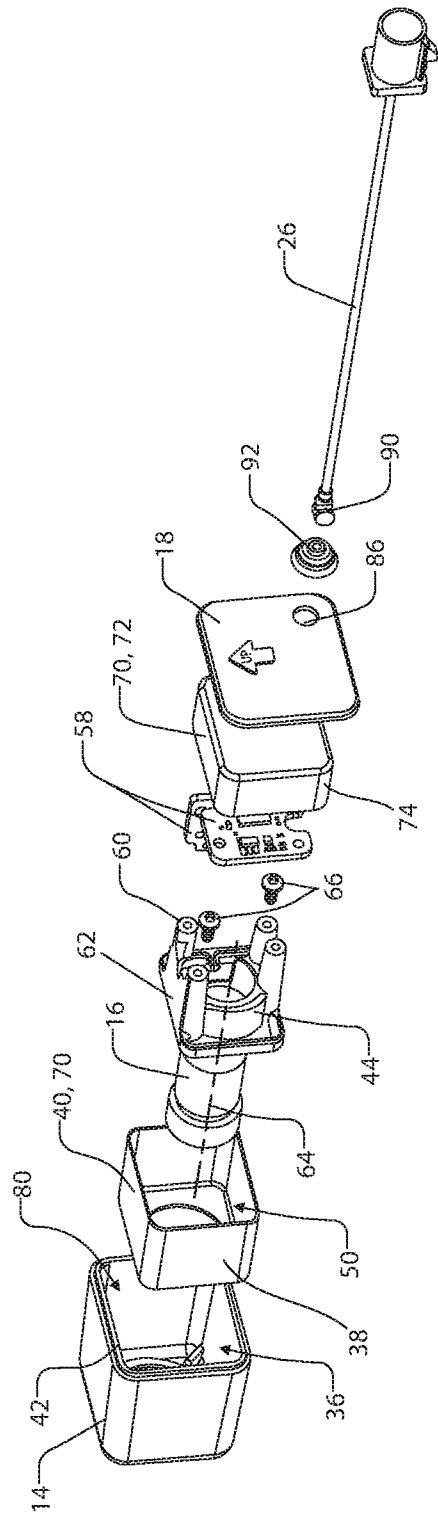

FIG. 5

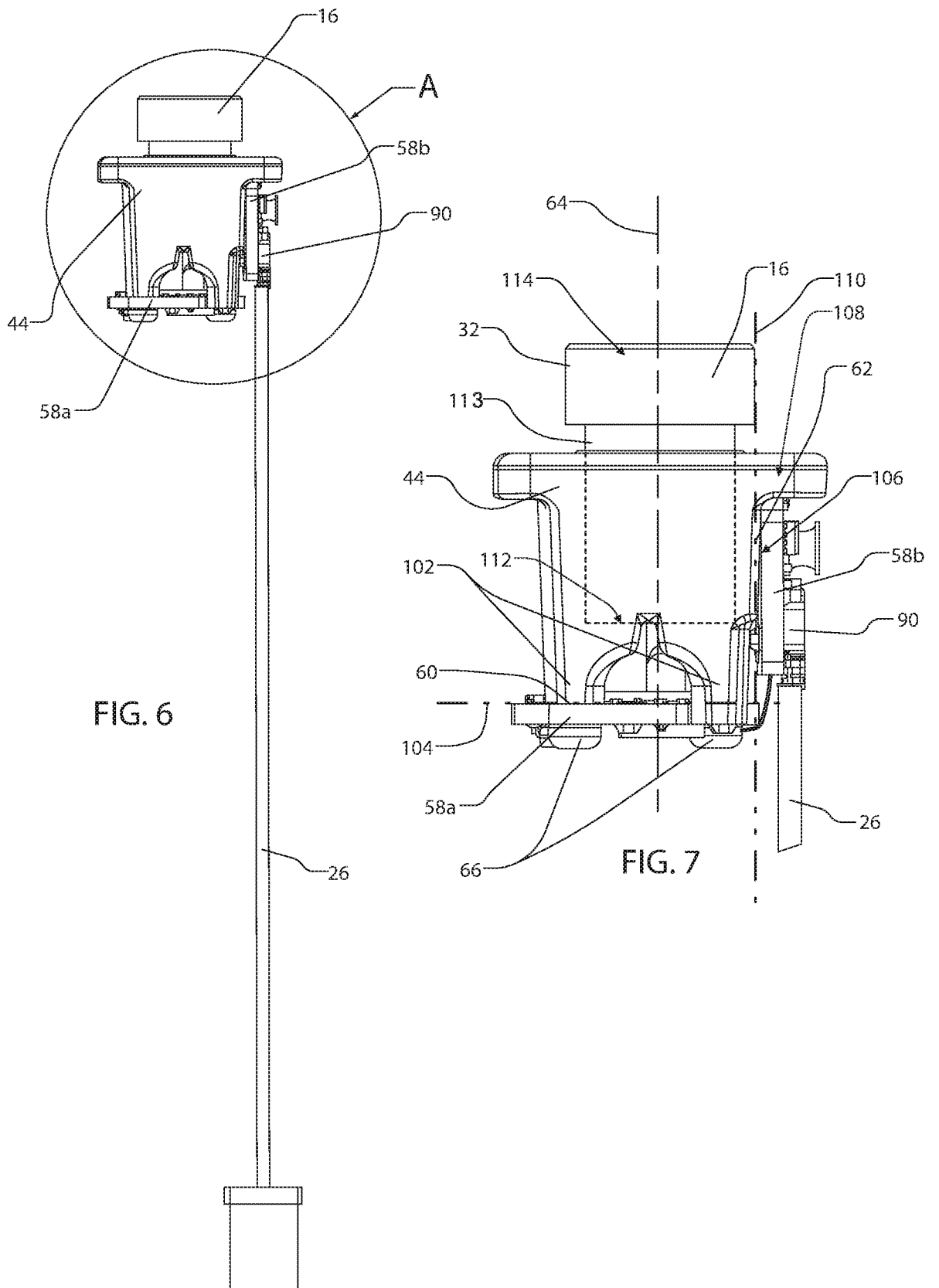

FIG. 6

FIG. 7

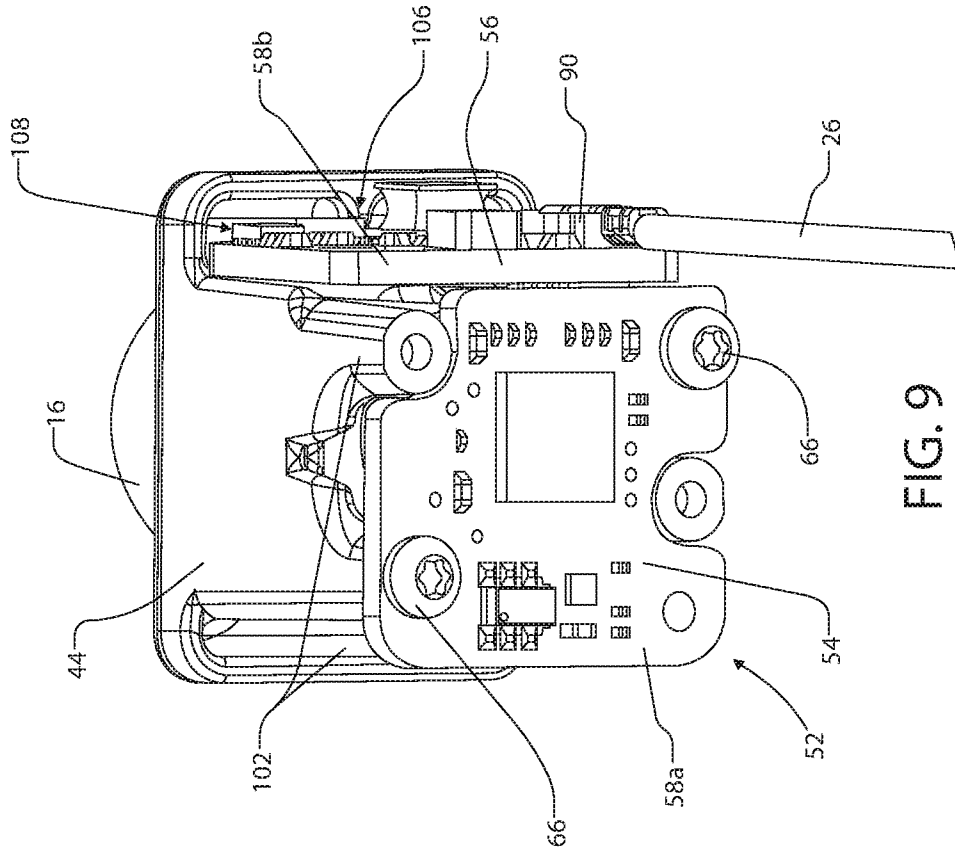

FIG. 9

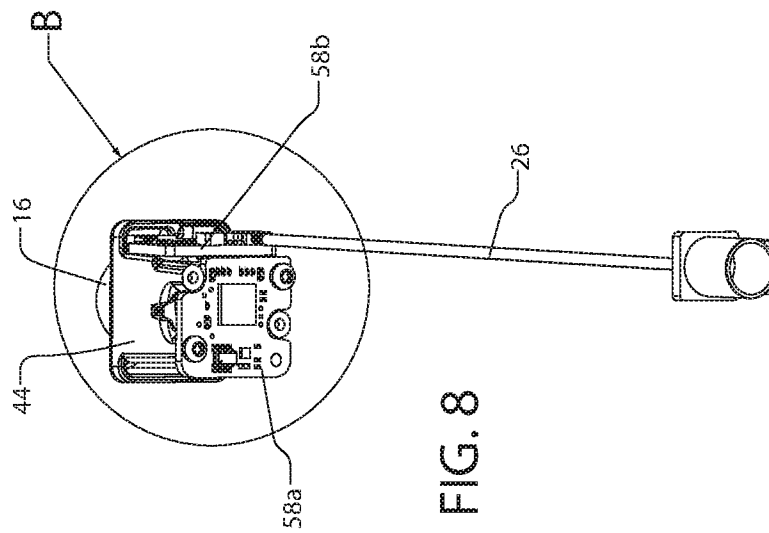

FIG. 8

INTERNATIONAL SEARCH REPORT

International application No.

PCT/US 2017/022298

A. CLASSIFICATION OF SUBJECT MATTER

H04N 5/225 (2006.01)
G03B 17/00 (2006.01)
B60R 1/00 (2006.01)

According to International Patent Classification (IPC) or to both national classification and IPC

B. FIELDS SEARCHED

Minimum documentation searched (classification system followed by classification symbols)

B60R 11/04, G02B 3/00, 7/00-7/02, G03B 17/00, 19/00, H04N 5/225, 7/18, H05K 9/00, B60R 1/00

Documentation searched other than minimum documentation to the extent that such documents are included in the fields searched

Electronic data base consulted during the international search (name of data base and, where practicable, search terms used)

PatSearch (RUPTO internal), USPTO, PAJ, Esp@cenet, Information Retrieval System of FIPS

C. DOCUMENTS CONSIDERED TO BE RELEVANT

Category*	Citation of document, with indication, where appropriate, of the relevant passages	Relevant to claim No.
X Y	US 7965336 B2 (DONNELLY CORPORATION) 21.06.2011, abstract, fig.3,7, 11, 13a-14b, column 11, line 63- column 14, line 2	1-5,10-15,19 20
Y	US 2004/0017501 A1 (JUN ASAGA et al) 29.01.2004, abstract, fig.3, paragraph [0023]	20
A	US 2009/0242361 A1 (MOELLER GMBH), 01.10.2009, abstract, fig.2-6	1-5,10-15,19-20

Further documents are listed in the continuation of Box C.

See patent family annex.

* Special categories of cited documents:	“T” later document published after the international filing date or priority date and not in conflict with the application but cited to understand the principle or theory underlying the invention
“A” document defining the general state of the art which is not considered to be of particular relevance	“X” document of particular relevance; the claimed invention cannot be considered novel or cannot be considered to involve an inventive step when the document is taken alone
“E” earlier document but published on or after the international filing date	“Y” document of particular relevance; the claimed invention cannot be considered to involve an inventive step when the document is combined with one or more other such documents, such combination being obvious to a person skilled in the art
“L” document which may throw doubts on priority claim(s) or which is cited to establish the publication date of another citation or other special reason (as specified)	“&” document member of the same patent family
“O” document referring to an oral disclosure, use, exhibition or other means	
“P” document published prior to the international filing date but later than the priority date claimed	

Date of the actual completion of the international search

15 June 2017 (15.06.2017)

Date of mailing of the international search report

29 June 2017 (29.06.2017)

Name and mailing address of the ISA/RU:
 Federal Institute of Industrial Property,
 Berezhevskaya nab., 30-1, Moscow, G-59,
 GSP-3, Russia, 125993
 Facsimile No: (8-495) 531-63-18, (8-499) 243-33-37

Authorized officer
 S. Surikov
 Telephone No. (495) 531-64-81

INTERNATIONAL SEARCH REPORT

International application No.

PCT/US 2017/022298

Box No. II Observations where certain claims were found unsearchable (Continuation of item 2 of first sheet)

This international search report has not been established in respect of certain claims under Article 17(2)(a) for the following reasons:

1. Claims Nos.:
because they relate to subject matter not required to be searched by this Authority, namely:

2. Claims Nos.:
because they relate to parts of the international application that do not comply with the prescribed requirements to such an extent that no meaningful international search can be carried out, specifically:

3. Claims Nos.: 6-9, 16-18
because they are dependent claims and are not drafted in accordance with the second and third sentences of Rule 6.4(a).

Box No. III Observations where unity of invention is lacking (Continuation of item 3 of first sheet)

This International Searching Authority found multiple inventions in this international application, as follows:

1. As all required additional search fees were timely paid by the applicant, this international search report covers all searchable claims.
2. As all searchable claims could be searched without effort justifying additional fees, this Authority did not invite payment of additional fees.
3. As only some of the required additional search fees were timely paid by the applicant, this international search report covers only those claims for which fees were paid, specifically claims Nos.:
4. No required additional search fees were timely paid by the applicant. Consequently, this international search report is restricted to the invention first mentioned in the claims; it is covered by claims Nos.:

Remark on Protest

- The additional search fees were accompanied by the applicant's protest and, where applicable, the payment of a protest fee.
- The additional search fees were accompanied by the applicant's protest but the applicable protest fee was not paid within the time limit specified in the invitation.
- No protest accompanied the payment of additional search fees.