



US 20110017975A1

(19) **United States**
(12) **Patent Application Publication**
ZHANG et al.

(10) **Pub. No.: US 2011/0017975 A1**
(43) **Pub. Date: Jan. 27, 2011**

(54) **ORGANIC OPTOELECTRONIC DEVICE
ELECTRODES WITH NANOTUBES**

(75) Inventors: **Daihua ZHANG**, Palo Alto, CA (US); **Koungmin RYU**, Los Angeles, CA (US); **Xiaolei LIU**, Los Angeles, CA (US); **Evgueni POLIKARPOV**, Los Angeles, CA (US); **James LY**, Los Angeles, CA (US); **Mark E. THOMPSON**, Anaheim, CA (US); **Chongwu ZHOU**, Rowland Heights, CA (US); **Cody SCHLENKER**, Los Angeles, CA (US)

Related U.S. Application Data

(63) Continuation of application No. 11/779,638, filed on Jul. 18, 2007, now Pat. No. 7,834,545.
(60) Provisional application No. 60/831,710, filed on Jul. 18, 2006.

Publication Classification

(51) **Int. Cl.**
H01L 33/04 (2010.01)
H01L 21/28 (2006.01)
(52) **U.S. Cl.** **257/13**; 438/34; 257/E21.158; 257/E27.12; 257/E33.055; 977/840; 977/750

Correspondence Address:
DUANE MORRIS LLP - Princeton
PO BOX 5203
PRINCETON, NJ 08543-5203 (US)

(73) Assignee: **The University of Southern California**, Los Angeles, CA (US)

(21) Appl. No.: **12/898,162**

(22) Filed: **Oct. 5, 2010**

(57) **ABSTRACT**

An electrode for use in an organic optoelectronic device is provided. The electrode includes a thin film of single-wall carbon nanotubes. The film may be deposited on a substrate of the device by using an elastomeric stamp. The film may be enhanced by spin-coating a smoothing layer on the film and/or doping the film to enhance conductivity. Electrodes according to the present invention may have conductivities, transparencies, and other features comparable to other materials typically used as electrodes in optoelectronic devices.

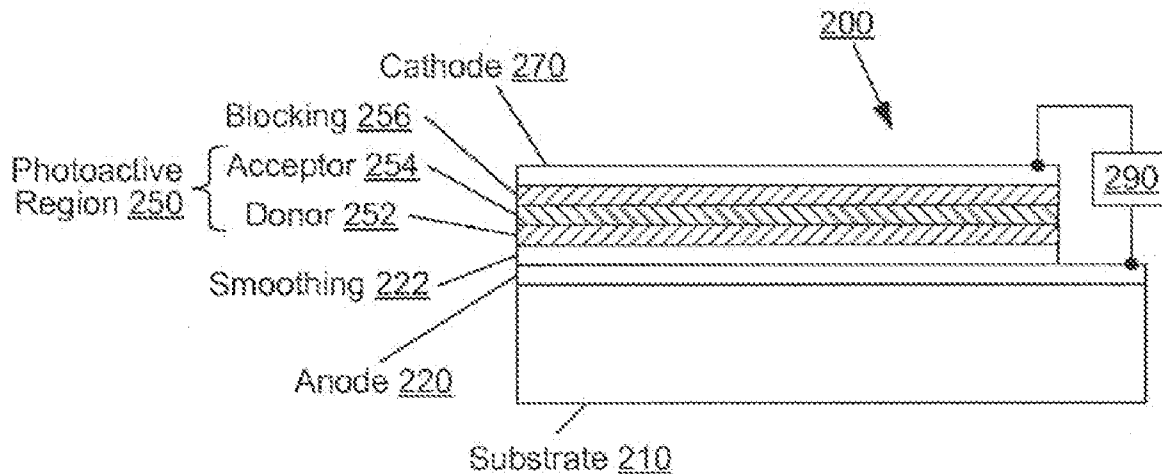

FIG. 1

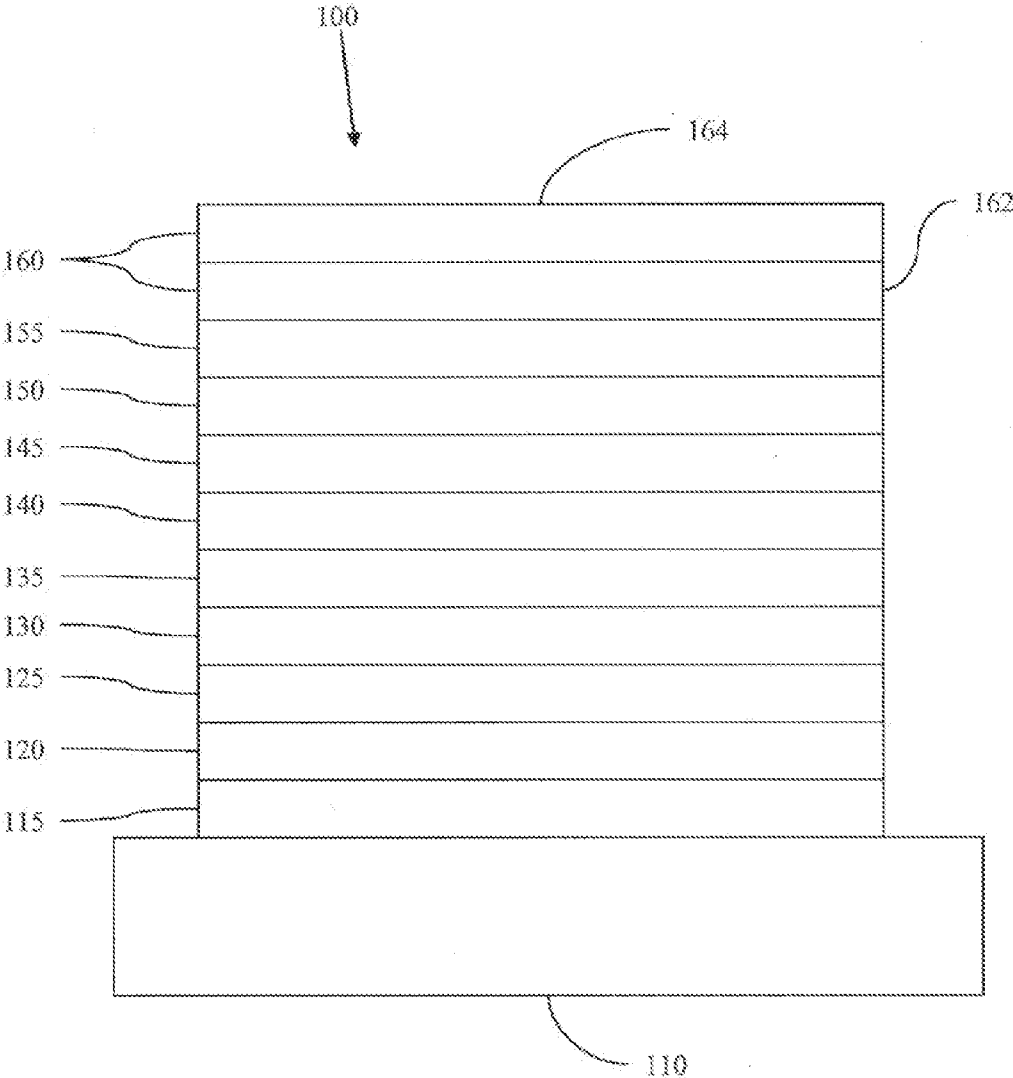

FIG. 2

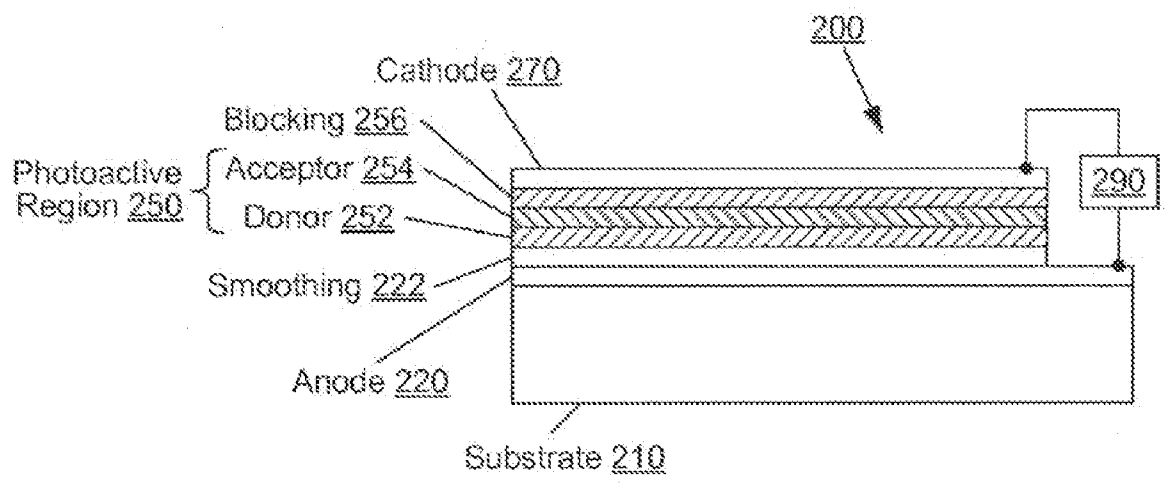

FIG. 3A

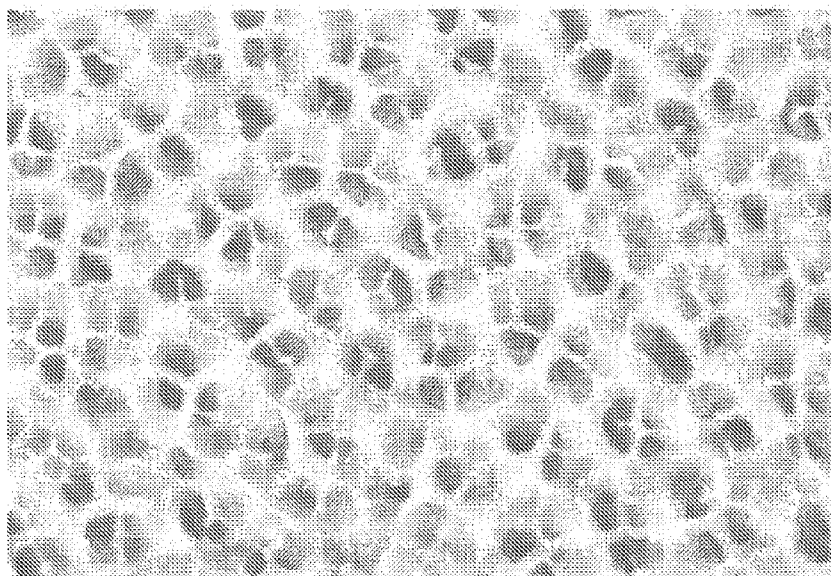

FIG. 3B

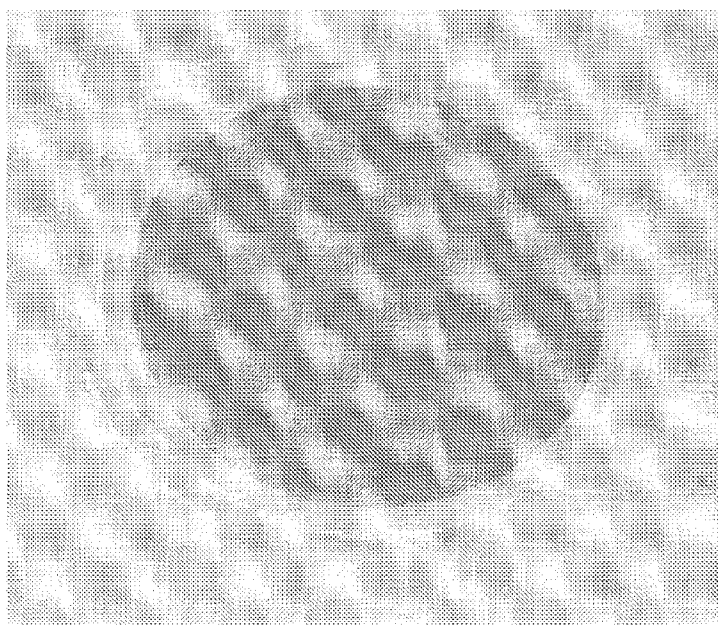

FIG. 4A

FIG. 4B

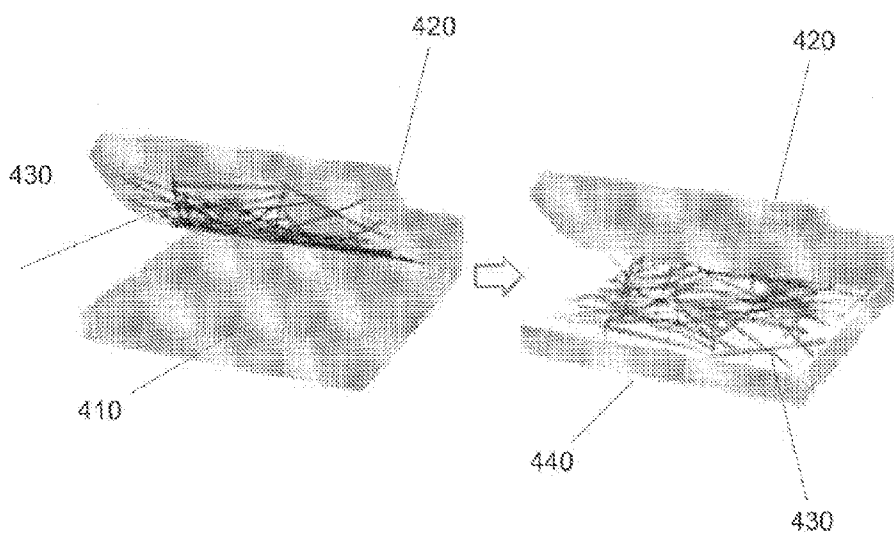

FIG. 4C

FIG. 4D

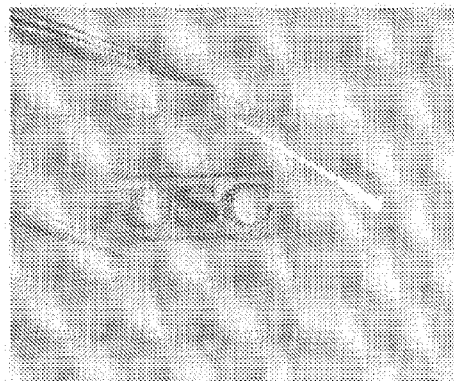
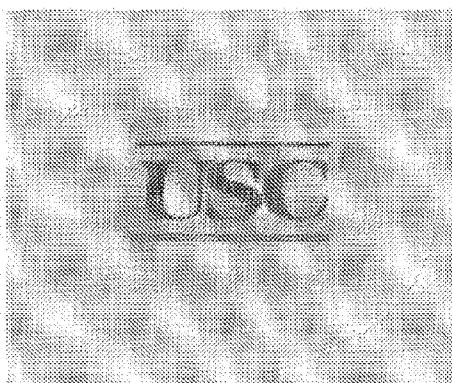

FIG. 5A

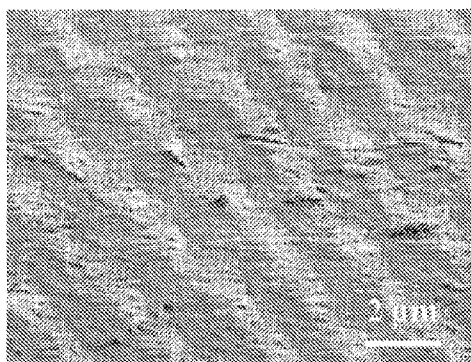

FIG. 5B

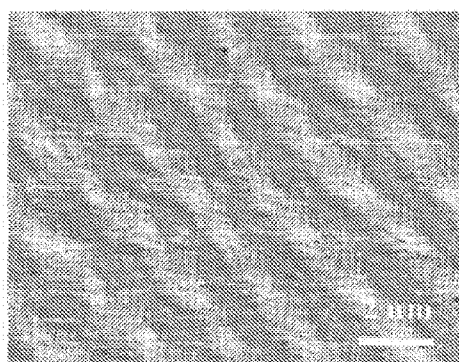

FIG. 5C

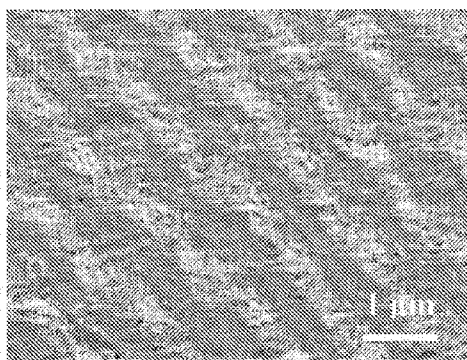

FIG. 5D

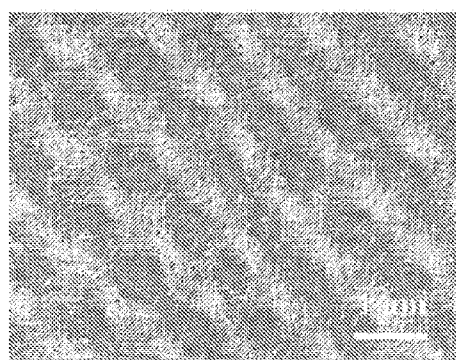

FIG. 5E

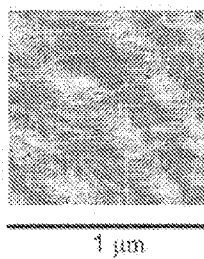

FIG. 5F

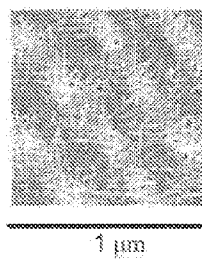

FIG. 5G

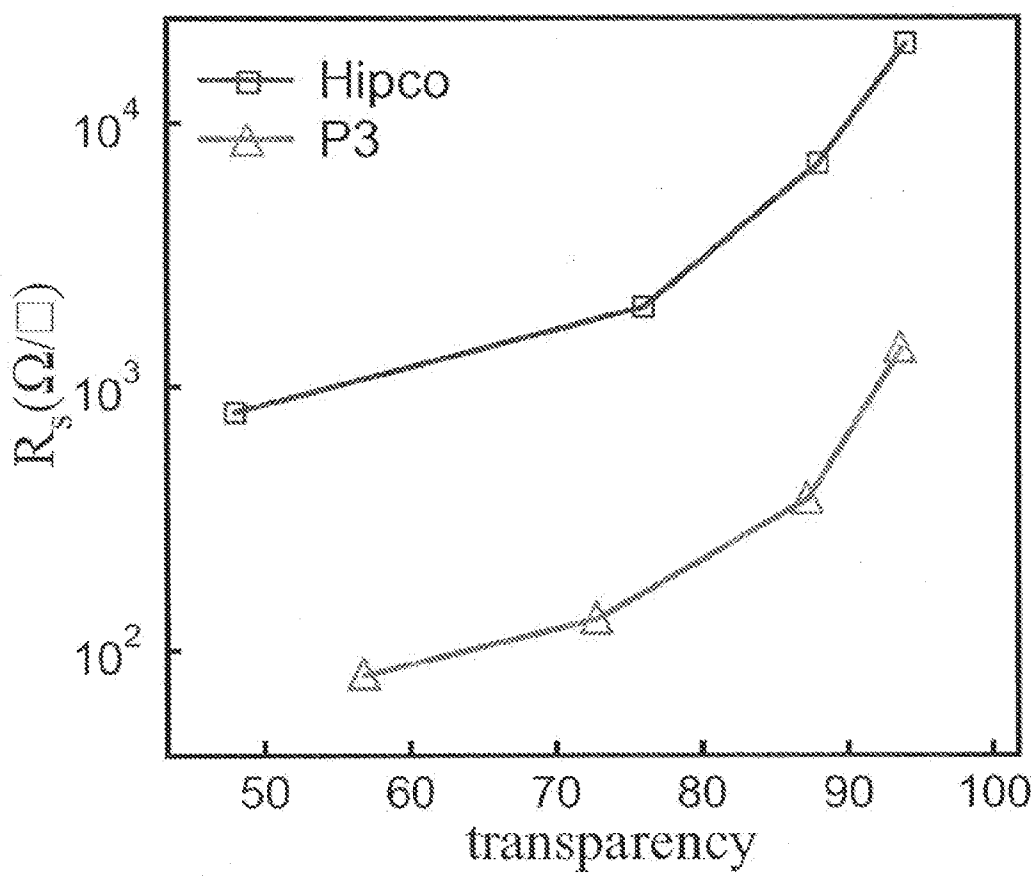

FIG. 6A

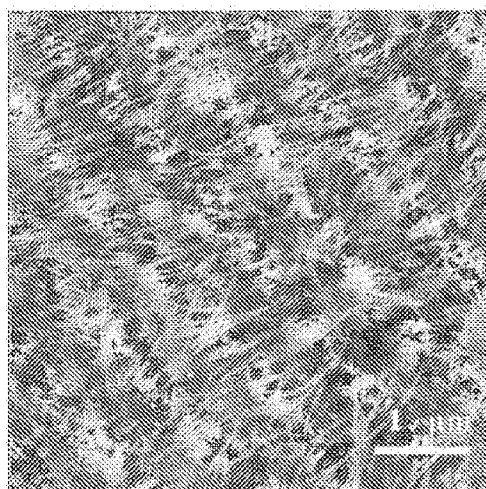

FIG. 6B

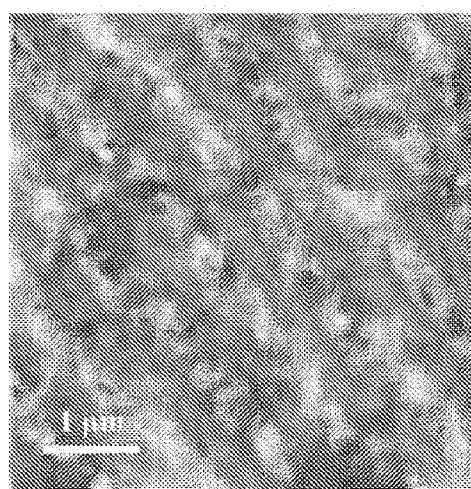

FIG. 6C

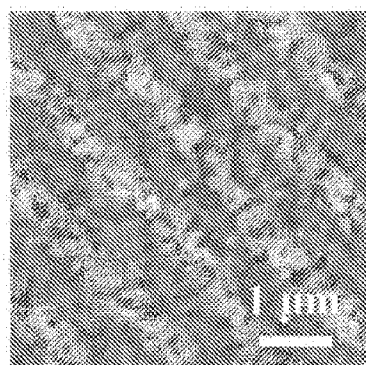

FIG. 7A

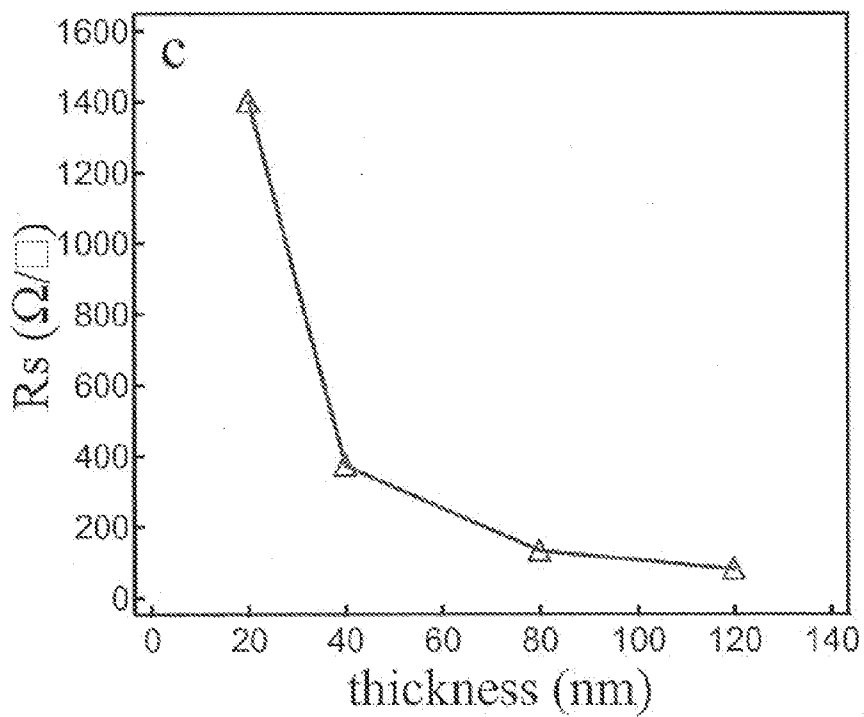

FIG. 7B

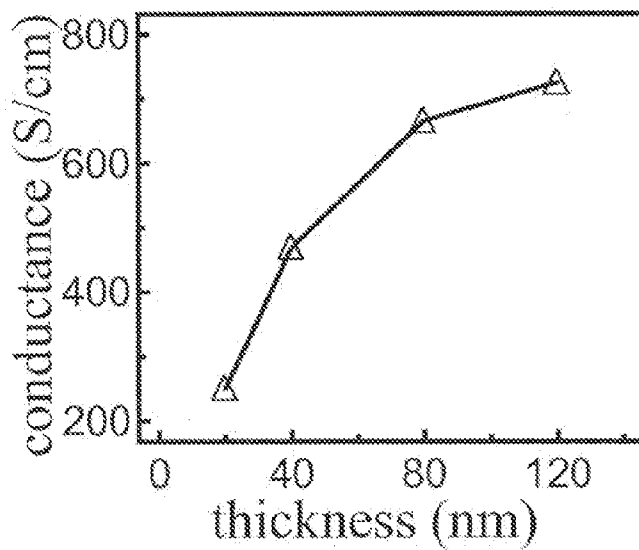

FIG. 8A

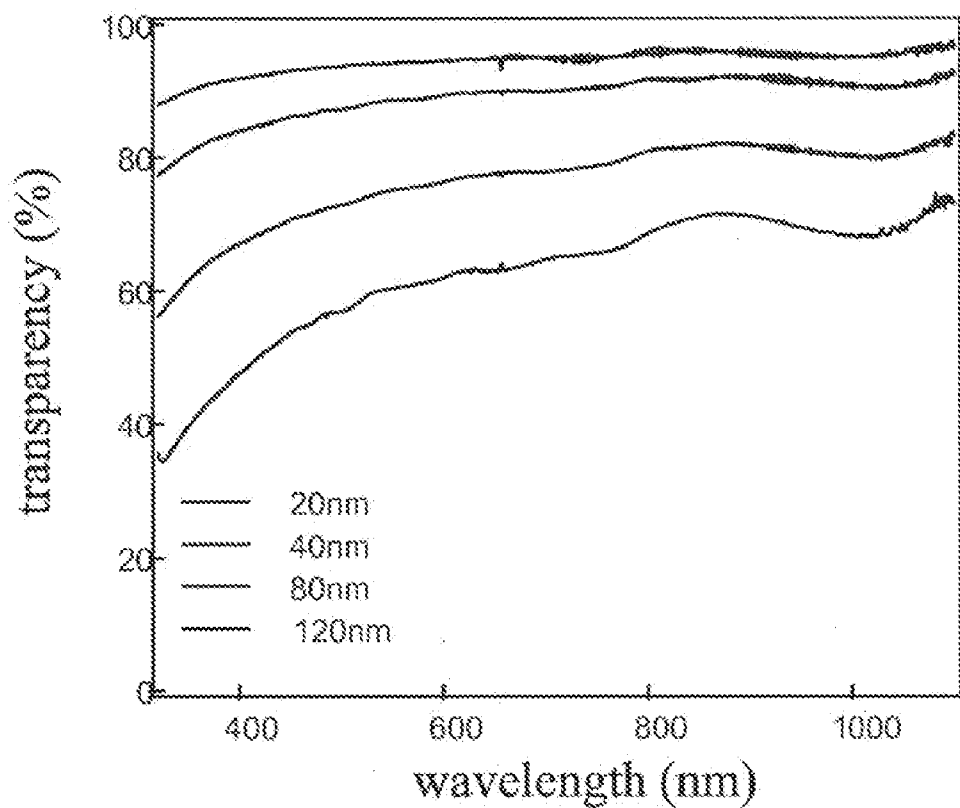

FIG. 8B

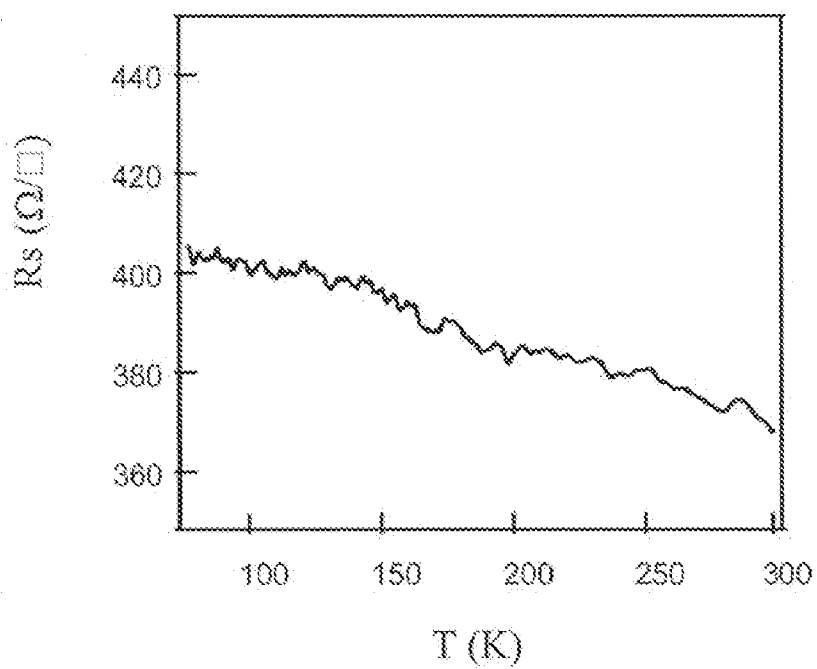

FIG. 9A

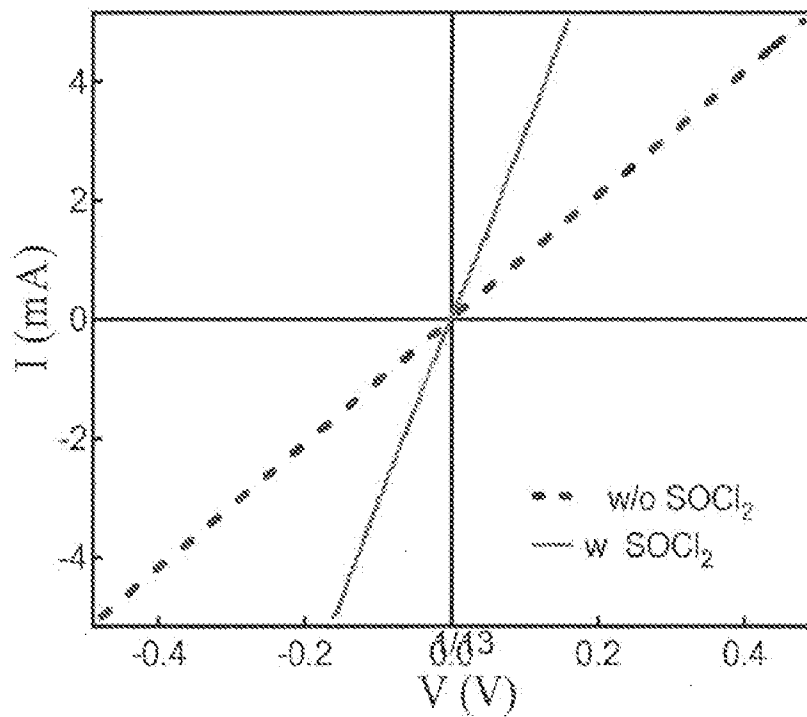

FIG. 9B

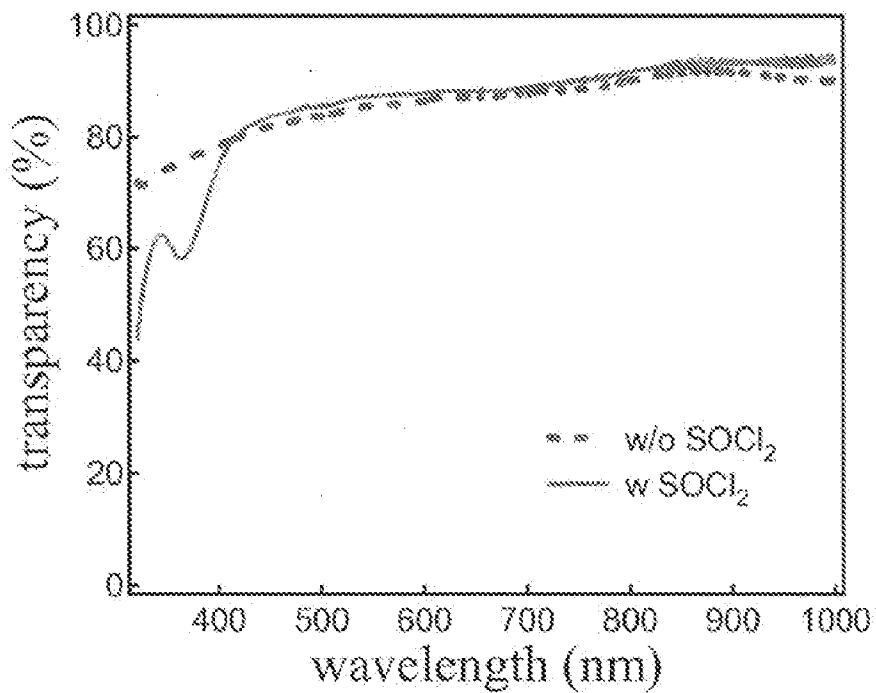

FIG. 10A

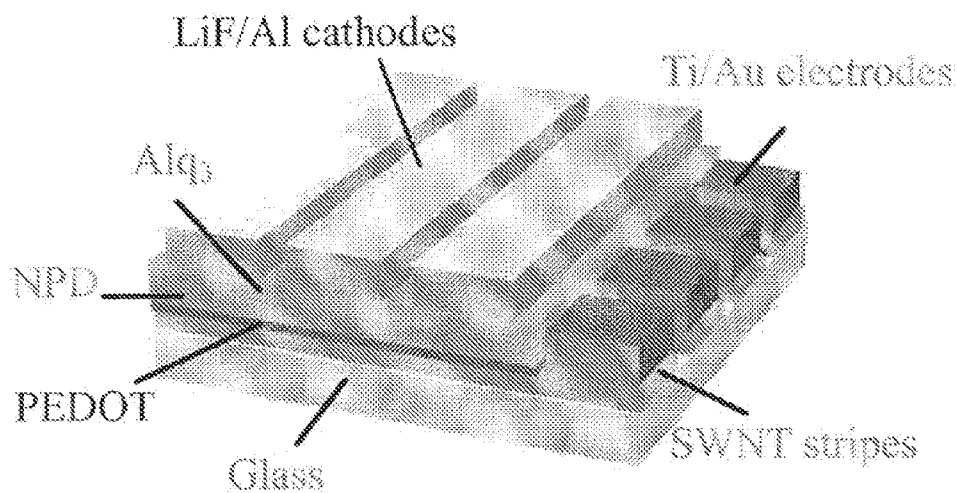

FIG. 10B

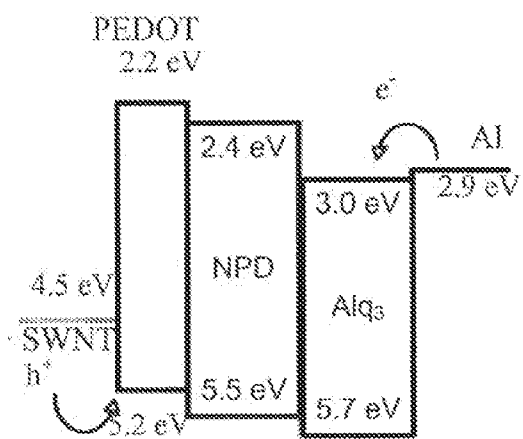

FIG. 10C

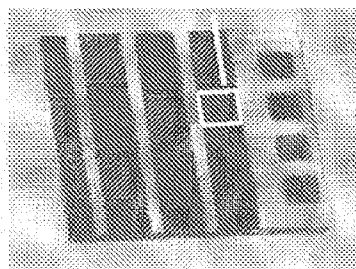

FIG. 11A

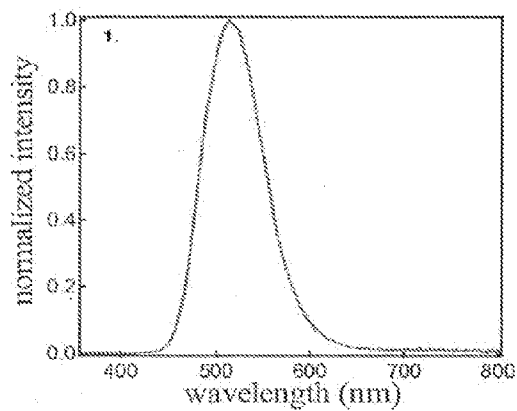

FIG. 11B

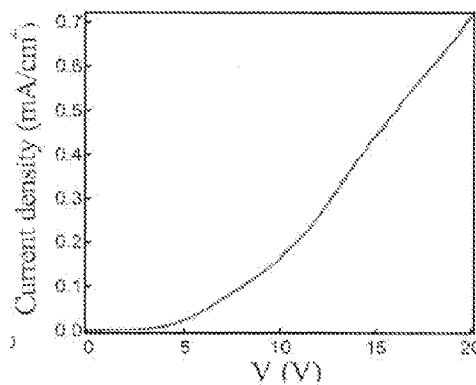

FIG. 11C

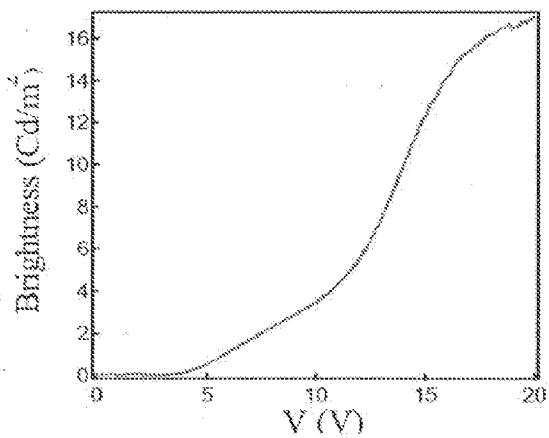

FIG. 11D

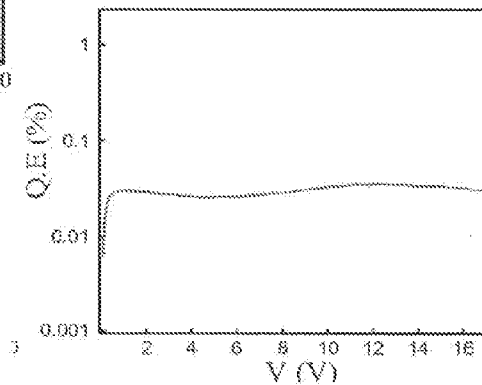

FIG. 12

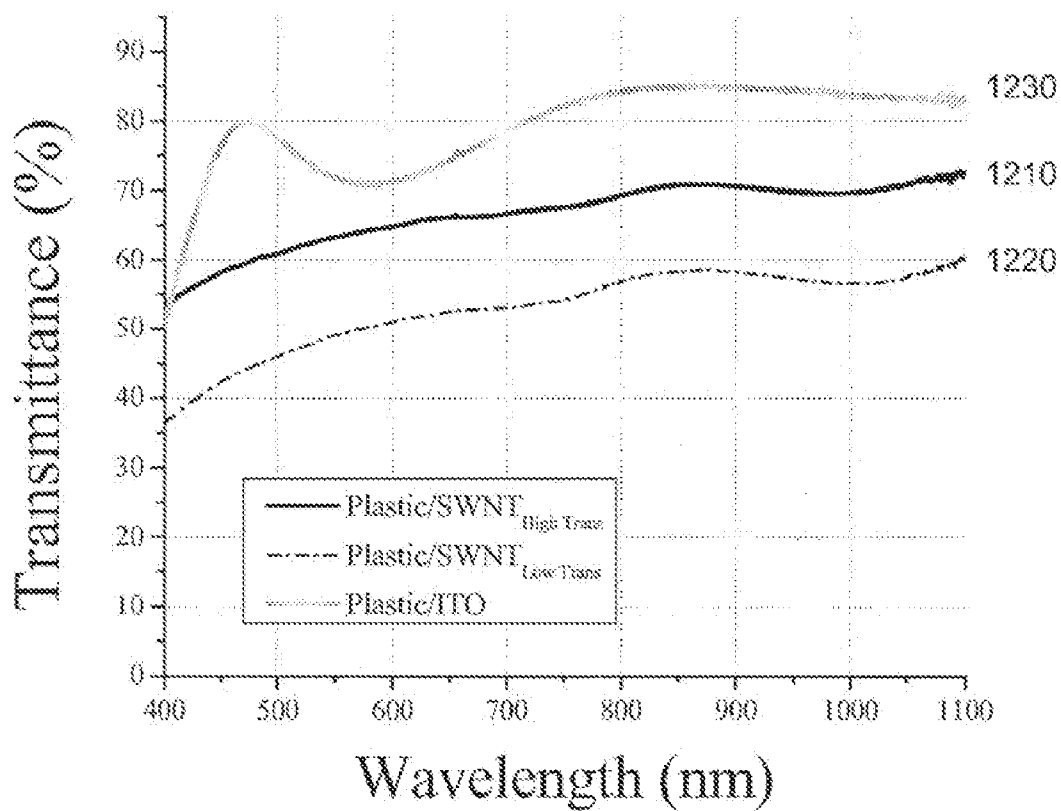
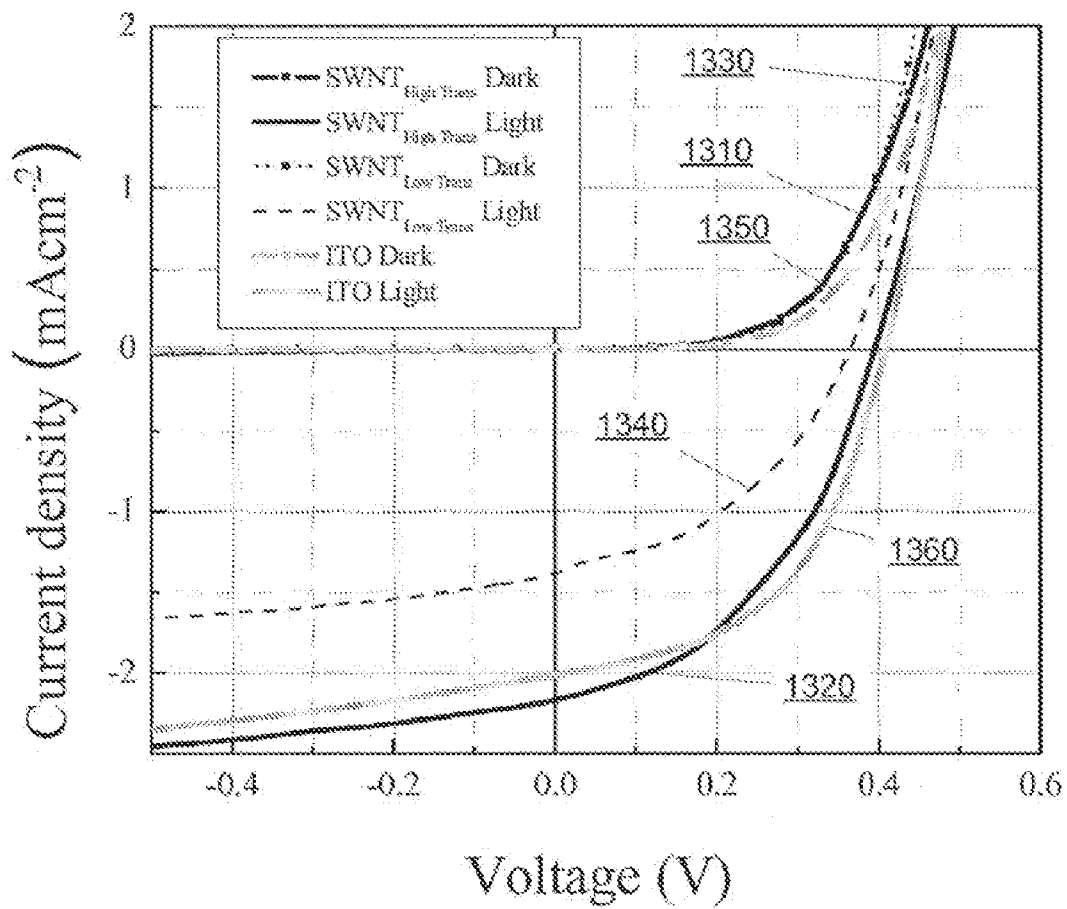

FIG. 13



ORGANIC OPTOELECTRONIC DEVICE ELECTRODES WITH NANOTUBES

RELATED APPLICATIONS

[0001] This application is a continuation of the co-pending U.S. patent application Ser. No. 11/779,638 filed on Jul. 18, 2007 which claims the benefit of U.S. Provisional Application No. 60/831,710 filed Jul. 18, 2006, the disclosure of which is incorporated herein by reference in its entirety.

GOVERNMENT RIGHTS

[0002] This invention was made with U.S. Government support under Contract No. N66001-04-1-8902 awarded by the Defense Advance Research Projects Agency MolApps Program. The government has certain rights in this invention.

JOINT RESEARCH AGREEMENT

[0003] The claimed invention was made by, on behalf of, and/or in connection with one or more of the following parties to a joint university corporation research agreement: Princeton University, The University of Southern California, the Universal Display Corporation, and the Global Photonic Energy Corporation. The agreement was in effect on and before the date the claimed invention was made, and the claimed invention was made as a result of activities undertaken within the scope of the agreement.

FIELD OF THE INVENTION

[0004] The present invention relates to organic optoelectronic devices. More specifically, it relates to organic optoelectronic devices incorporating nanotubes.

BACKGROUND

[0005] Optoelectronic devices rely on the optical and electronic properties of materials to either produce or detect electromagnetic radiation electronically or to generate electricity from ambient electromagnetic radiation. Examples of organic optoelectronic devices include organic light emitting devices (OLEDs), organic phototransistors, organic photovoltaic (PV) cells, and organic photodetectors.

[0006] As used herein, the term “organic” includes polymeric materials as well as small molecule organic materials that may be used to fabricate organic optoelectronic devices. “Small molecule” refers to any organic material that is not a polymer, and “small molecules” may actually be quite large. Small molecules may include repeat units in some circumstances. In general, a small molecule has a well-defined chemical formula with a single molecular weight, whereas a polymer has a chemical formula and a molecular weight that may vary from molecule to molecule.

[0007] OLEDs make use of thin organic films that emit light when voltage is applied across the device. OLEDs are becoming an increasingly interesting technology for use in applications such as flat panel displays, illumination, and backlighting. Several OLED materials and configurations are described in U.S. Pat. Nos. 5,844,363, 6,303,238, and 5,707,745, which are incorporated herein by reference in their entirety.

[0008] OLED devices are generally intended to emit light through at least one electrode, and one or more transparent electrodes may be useful in an organic optoelectronic devices. For example, an electrode may comprise a transparent elec-

trode material, such as indium tin oxide (ITO). Transparent top electrodes are further described in U.S. Pat. Nos. 5,703,436 and 5,707,745, which are incorporated by reference in their entireties. For a device intended to emit light only through the bottom electrode, the top electrode does not need to be transparent, and may comprise a thick and reflective metal layer having a high electrical conductivity. Similarly, for a device intended to emit light only through the top electrode, the bottom electrode may be opaque and/or reflective. Where an electrode does not need to be transparent, using a thicker layer may provide better conductivity, and using a reflective electrode may increase the amount of light emitted through the other electrode, by reflecting light back towards the transparent electrode. Fully transparent devices may also be fabricated, where both electrodes are transparent. Side emitting OLEDs may also be fabricated, and one or both electrodes may be opaque or reflective in such devices.

[0009] Photosensitive optoelectronic devices convert electromagnetic radiation into an electrical signal or electricity. An organic photosensitive device typically includes at least one photoactive region in which light is absorbed to form an exciton, which may subsequently dissociate into an electron and a hole. The “photoactive region” is a portion of a photosensitive device that absorbs electromagnetic radiation to generate excitons that may dissociate in order to generate an electrical current. Solar cells, also called photovoltaic (“PV”) devices, are a type of photosensitive optoelectronic device that is specifically used to generate electrical power. Photocopy cells are a type of photosensitive optoelectronic device that are used in conjunction with signal detection circuitry which monitors the resistance of the device to detect changes due to absorbed light. Photodetectors, which may receive an applied bias voltage, are a type of photosensitive optoelectronic device that are used in conjunction with current detecting circuits which measures the current generated when the photodetector is exposed to electromagnetic radiation. Organic photosensitive devices, including their general construction, characteristics, materials, and features, are further described in U.S. Pat. No. 6,657,378 to Forrest et al., U.S. Pat. No. 6,580,027 to Forrest et al., and U.S. Pat. No. 6,352,777 to Bulovic et al., each of which is incorporated herein by reference in its entirety.

[0010] As used herein, “top” means furthest away from the substrate, while “bottom” means closest to the substrate. For example, for a device having two electrodes, the bottom electrode is the electrode closest to the substrate, and is generally the first electrode fabricated. The bottom electrode has two surfaces, a bottom surface closest to the substrate, and a top surface further away from the substrate. Where a first layer is described as “disposed over” a second layer, the first layer is disposed further away from substrate. There may be other layers between the first and second layer, unless it is specified that the first layer is “in physical contact with” the second layer. For example, a cathode may be described as “disposed over” an anode, even though there are various organic layers in between.

SUMMARY

[0011] A layer for use in an organic optoelectronic device is provided. The layer includes a thin film of single-wall carbon nanotubes. The film may be deposited on a substrate of the device by using an elastomeric stamp. The film may be enhanced by spin-coating a smoothing layer on the film and/or doping the film to enhance conductivity. When the layer is

used as an electrode, it may have a conductivity, transparency, and other features comparable to conventional electrodes typically used in optoelectronic devices.

BRIEF DESCRIPTION OF THE DRAWINGS

- [0012] FIG. 1 shows an exemplary organic light emitting device.
- [0013] FIG. 2 shows an exemplary organic photosensitive device.
- [0014] FIG. 3A shows a porous alumina filtration membrane used to fabricate a thin film of nanotubes.
- [0015] FIG. 3B shows a thin film of nanotubes.
- [0016] FIGS. 4A-4B show a thin film of nanotubes transferred to a substrate using an elastomeric stamp.
- [0017] FIG. 4C shows a transparent 40 nm thick single-wall nanotube film on a 2" diameter glass substrate.
- [0018] FIG. 4D shows a flexed single-wall nanotube film on a polyester sheet.
- [0019] FIG. 5A is a perspective view SEM image of a thin film of HiPCO single-wall nanotubes.
- [0020] FIG. 5B is a perspective view SEM image of a thin film of P3 single-wall nanotubes.
- [0021] FIG. 5C shows a top view SEM image of the nanotube film illustrated in FIG. 5A.
- [0022] FIG. 5D shows a top view SEM image of the nanotube film illustrated in FIG. 5B.
- [0023] FIG. 5E shows an enlarged view of the image shown in FIG. 5C.
- [0024] FIG. 5F shows an enlarged view of the image shown in FIG. 5D.
- [0025] FIG. 5G shows the resistance at various transparencies for HiPCO and P3 nanotube films.
- [0026] FIG. 6A shows an AFM image of a P3 SWNT film on glass.
- [0027] FIG. 6B shows an AFM image of a P3 SWNT film after spin-coating.
- [0028] FIG. 6C shows an AFM image of a layer of a standard ITO film.
- [0029] FIG. 7A shows sheet resistance of P3 SWNT films as a function of film thickness.
- [0030] FIG. 7B shows the electrical conductivity of P3 SWNT films as a function of film thicknesses.
- [0031] FIG. 8A shows the transmittance spectra of P3 SWNT films.
- [0032] FIG. 8B shows sheet resistance of P3 SWNT films as a function of temperature.
- [0033] FIG. 9A shows four-probe I-V curves of P3 SWNT films before and after SOCl_2 incubation.
- [0034] FIG. 9B shows the transmittance spectra of P3 SWNT films before and after SOCl_2 treatment.
- [0035] FIG. 10A shows a schematic diagram of an optoelectronic device having a SWNT film layer.
- [0036] FIG. 10B shows an energy level diagram of the device illustrated in FIG. 10A.
- [0037] FIG. 10C shows a photograph of an optoelectronic device having a SWNT film layer.
- [0038] FIG. 11A shows the photoluminescence spectrum of Alq_3 .
- [0039] FIG. 11B shows the current-voltage curve of an OLED having a SWNT film layer.
- [0040] FIG. 11C shows the brightness of an OLED having a SWNT film layer as a function of the voltage bias.
- [0041] FIG. 11D shows the quantum efficiency of an OLED having a SWNT film layer as a function of voltage bias.

- [0042] FIG. 12 shows optical transmittance spectra of SWNT and ITO transparent electrodes fabricated on plastic.
- [0043] FIG. 13 shows current-voltage curves for devices with $\text{CuPc}/\text{C}_{60}$ /bathocuproine photoactive regions on SWNT and ITO electrodes.

DETAILED DESCRIPTION

- [0044] FIG. 1 shows an exemplary organic light emitting device 100. The figures are not necessarily drawn to scale. The device 100 may include a substrate 110, an anode 115, a thin film of single-walled nanotubes 116, a hole injection layer 120, a hole transport layer 125, an electron blocking layer 130, an emissive layer 135, a hole blocking layer 140, an electron transport layer 145, an electron injection layer 150, a protective layer 155, and a cathode 160. Cathode 160 may be a compound cathode having a first conductive layer 162 and a second conductive layer 164. Device 100 may be fabricated by depositing the layers described, in order.
- [0045] FIG. 2 shows an exemplary organic photosensitive device 200. A photoactive region 250 comprises a donor-acceptor heterojunction. Device 200 comprises an anode 220, a thin film of single-walled nanotubes 221, an anode smoothing layer 222, a donor 252, an acceptor 254, an exciton blocking layer ("EBL") 256, and a cathode 270, over a substrate 210. The devices as illustrated may be connected to an element 290. If the device is a photovoltaic device, element 290 is a resistive load which consumes or stores power. If the device is a photodetector, element 290 is a current detecting circuit which measures the current generated when the photodetector is exposed to light, and which may apply a bias to the device (as described for example in Published U.S. Pat. No. 6,972,431 to Forrest et al., which is incorporated by reference in its entirety). Unless otherwise stated, each of these arrangements and modifications may be used for the devices in each of the drawings and embodiments disclosed herein. If a photoactive region includes a mixed layer or bulk layers and one or both of the donor and acceptor layers, the photoactive region is said to include a "hybrid" heterojunction. For additional explanation of hybrid heterojunctions, Published U.S. Patent Application 2005/0224113 A1, entitled "High efficiency organic photovoltaic cells employing hybridized mixed-planar heterojunctions" by Jiangeng Xue et al., published Oct. 13, 2005, is hereby incorporated by reference.
- [0046] Substrates 110, 210 on which optoelectronic devices are fabricated may comprise any suitable substrate material that provides desired structural properties. Substrates used with the invention may be flexible or rigid and transparent, translucent or opaque. Exemplary substrate materials include plastic, glass, metal foils, and semiconductor materials. For example, a substrate may comprise a silicon wafer upon which circuits are fabricated, capable of controlling devices subsequently deposited on the substrate. Other substrates may be used. The material and thickness of the substrate may be chosen to obtain desired structural and optical properties.
- [0047] The term "electrode" is used herein to refer to a layer that provides a medium for delivering photo-generated current to an external circuit or providing a current or voltage to a device. As illustrated in FIGS. 1 and 2, anodes 115, 220 and cathodes 160, 270 are exemplary electrodes. Electrodes may be composed of metals or "metal substitutes." Herein the term "metal" is used to embrace both materials composed of an elementally pure metal, and also metal alloys which are mate-

rials composed of two or more elementally pure metals. The term “metal substitute” refers to a material that is not a metal within the normal definition, but which has the metal-like properties such as conductivity, such as doped wide-bandgap semiconductors, degenerate semiconductors, conducting oxides, and conductive polymers. Electrodes may comprise a single layer or multiple layers (a “compound” electrode), may be transparent, semi-transparent, or opaque. Examples of electrodes and electrode materials include those disclosed in U.S. Pat. No. 6,352,777 to Bulovic et al., and U.S. Pat. No. 6,420,031, to Parthasarathy, et al., each of which is incorporated herein by reference for disclosure of these respective features. As used herein, an electrode or other layer is said to be “transparent” if it transmits at least 50% of the ambient electromagnetic radiation in a relevant wavelength.

[0048] In some configurations, devices according to the present invention may include one or more conventional anodes in addition to the electrodes and other layers described herein. Anodes used in the present invention may comprise any suitable anode material that is sufficiently conductive to transport holes. Exemplary anode materials include conductive metal oxides, such as indium tin oxide (ITO) and indium zinc oxide (IZO), aluminum zinc oxide (AlZnO), and metals. Anodes may be sufficiently transparent to create a bottom-emitting device. An exemplary transparent substrate and anode combination is commercially available ITO (anode) deposited on glass or plastic (substrate). A flexible and transparent substrate-anode combination is disclosed in U.S. Pat. Nos. 5,844,363 and 6,602,540 B2, which are incorporated by reference in their entireties. Anodes may be opaque and/or reflective. A reflective anode may be preferred for some top-emitting devices, to increase the amount of light emitted from the top of the device. The material and thickness of an anode may be chosen to obtain desired conductive and optical properties. For a transparent anode, there may be a range of thickness for a particular material that is thick enough to provide the desired conductivity, yet thin enough to provide the desired degree of transparency. Other anode materials and structures may be used.

[0049] In some configurations, devices according to the present invention may include one or more conventional cathodes in addition to the electrodes and other layers described herein. Cathodes used with the present invention may comprise any suitable material or combination of materials known to the art, such that the cathode is capable of conducting electrons. Cathodes may be transparent or opaque, and may be reflective. Metals and metal oxides are examples of suitable cathode materials. Cathodes may be a single layer, or may have a compound structure. For example, FIG. 1 shows a compound cathode **160** having a thin metal layer **162** and a thicker conductive metal oxide layer **164**. In a compound cathode, preferred materials for the thicker layer **164** include ITO, IZO, and other materials known to the art. U.S. Pat. Nos. 5,703,436, 5,707,745, 6,548,956 B2 and 6,576,134 B2, which are incorporated by reference in their entireties, disclose other exemplary cathodes. Other cathode materials and structures may be used.

[0050] Various other layers may be present in optoelectronic devices according to the invention. Transport layers may be used to transport charge carriers from one layer to another, such as from an electrode or an injection layer to the emissive layer. Examples of hole and electron transport layers are disclosed in U.S. Patent Application Pub. No. 2003-0230980 to Forrest et al., which is incorporated by reference

in its entirety. Other hole and/or electron transport layers may be used. Injection layer materials may be distinguished from conventional transporting materials in that such materials may have a charge carrier conductivity that is substantially less than the conductivity of conventional transporting materials. Injection layers may also perform a charge transport function. Detailed descriptions and examples of injection layers and transport layers are given in U.S. Pat. No. 7,053,547 to Lu et al., which is incorporated herein by reference in its entirety. More examples of injection layers are provided in U.S. Pat. No. 7,071,615 to Lu et al., which is incorporated by reference in its entirety. Blocking layers may provide a barrier that significantly inhibits transport of charge carriers and/or excitons through the device, without necessarily completely blocking the charge carriers and/or excitons. The theory and use of blocking layers, and further examples of specific blocking layers, are described in more detail in U.S. Pat. No. 6,097,147, U.S. Patent Application Publication No. 2003-0230980 to Forrest et al., and U.S. Pat. No. 6,451,415 to Forrest et al., which are incorporated by reference in their entireties. Additional background explanation of EBLs may also be found in Peumans et al., “Efficient photon harvesting at high optical intensities in ultrathin organic double-heterostructure photovoltaic diodes,” *Applied Physics Letters* 76, 2650-52 (2000).

[0051] In emissive devices such as OLEDs, an emissive layer may include an organic material capable of emitting light when a current is passed through the layer. Preferably, an emissive layer contains a phosphorescent emissive material, although fluorescent emissive materials may also be used. An emissive layer may include a plurality of emissive materials capable of, in combination, emitting a desired spectrum of light. Examples of phosphorescent emissive materials include Ir(ppy)₃. Examples of fluorescent emissive materials include DCM and DMQA. Examples of host materials include Alq₃, CBP and mCP. Further examples of emissive and host materials are disclosed in U.S. Pat. No. 6,303,238 to Thompson et al., which is incorporated by reference in its entirety. Other emissive layer materials and structures may be used.

[0052] An organic photosensitive optoelectronic device may include charge transfer layers, electrodes, and/or charge recombination zones. A charge transfer layer may be organic or inorganic, and may or may not be photoconductively active. A charge transfer layer is similar to an electrode, but does not have an electrical connection external to the device and only delivers charge carriers from one subsection of an optoelectronic device to the adjacent subsection. A charge recombination zone is similar to a charge transfer layer, but allows for the recombination of electrons and holes between adjacent subsections of an optoelectronic device. A charge recombination zone may include semi-transparent metal or metal substitute recombination centers comprising nanoclusters, nanoparticles, and/or nanorods, as described for example in U.S. Pat. No. 6,657,378 to Forrest et al.; Published U.S. Patent Application 2006-0032529 A1, entitled “Organic Photosensitive Devices” by Rand et al., published Feb. 16, 2006; and Published U.S. Patent Application 2006-0027802 A1, entitled “Stacked Organic Photosensitive Devices” by Forrest et al., published Feb. 9, 2006; each incorporated herein by reference for its disclosure of recombination zone materials and structures. An electrode or charge transfer layer may serve as a Schottky contact.

[0053] Optoelectronic devices may include stacked and/or tandem configurations, such as the stacked OLED configurations described in U.S. Pat. No. 5,707,745 to Forrest et al., and the tandem PV cells described in U.S. Pat. Nos. 6,198,091, 6,198,092, and 6,270,855, each of which is incorporated by reference in its entirety.

[0054] Protective and/or smoothing layers may be used in organic optoelectronic devices. A more detailed description of protective layers may be found in U.S. Pat. No. 7,071,615 to Lu et al., which is incorporated by reference in its entirety. Smoothing layers are described in U.S. Pat. No. 6,657,378 to Forrest et al., which is incorporated by reference in its entirety.

[0055] The performance of optoelectronic devices may be enhanced by incorporating carbon nanotubes (CNTs) into polymer matrices as a dopant material. Generally, CNTs are seamless cylindrical arrangements of carbon atoms. A single-wall carbon nanotube (SWNT) is a one-atom thick sheet of graphite (graphene) in a cylindrical configuration. A SWNT typically has a diameter of the order of a nanometer, and can have a length-to-diameter ratio of over 10,000. Multi-wall nanotubes typically are of two types. In the first type, a graphene sheet is arranged in a rolled cylindrical configuration, where the length of the sheet is longer than the circumference of the resulting nanotube. That is, the sheet overlaps itself, and can form multiple layers on and within the nanotube. In the second type, multiple SWNT structures of different radii are arranged concentrically around a common long axis.

[0056] It has been found that the combination of CNTs with polymers may reinforce polymer films and/or also introduce new electronic properties based on morphological modification or electronic interaction between the two components. The effect of CNT doping has been investigated by embedding CNT powders in the emission, electron-transport and hole-transport layers of OLEDs. By introducing additional energy levels or forming carrier traps in the host polymers, the CNT dopant can selectively facilitate or block the transport of charge carriers, and may improve OLED performance at optimized dopant concentrations.

[0057] Continuous CNT films may complement indium-tin oxide (ITO) for certain applications, including organic light emitting diodes and organic photovoltaic (OPV) devices. For example, CNT films may be bent to acute angles without fracture; in contrast, ITO films typically are not as flexible. In addition, while carbon is the most abundant element in nature, the world-wide production of indium is limited, which may soon cause difficulty in meeting an ever-increasing demand for large-area transparent conductive electrodes. CNT films also may offer additional advantages such as tunable electronic properties through chemical treatment and enhanced carrier injection owing to the large surface area and field-enhanced effect at the nanotube tips and surfaces.

[0058] Carbon nanotubes may be single-walled or multi-walled. Multi-walled nanotubes contain multiple layers of graphite arranged concentrically in a tube. Generally, single-walled nanotubes (SWNTs) exhibit better electrical properties than multi-walled nanotubes. SWNTs commercially available in bulk quantity are generally manufactured using either a high-pressure carbon monoxide (HiPCO) process (such as HiPCO nanotubes are available from Carbon Nanotechnology Inc.) or an arc-discharge process (such as P3 nanotubes from Carbon Solutions Inc., which are purified arc-discharge nanotubes with two open ends linked with

hydrophilic carboxyl groups). To form HiPCO SWNTs, a flow of carbon monoxide gas is pumped through a chamber containing clusters of a catalyst such as iron. The catalyst splits the carbon monoxide into carbon and oxygen. Some of the carbon recombines with the oxygen to form carbon dioxide; the remaining carbon bonds into a nanotube structure. In an arc-discharge process, carbon rods are placed end to end, separated by about 1 mm, in a chamber containing an inert gas. A direct current is applied to create a high temperature discharge (arc) between the two electrodes. The carbon surface of one electrode is vaporized, forming small rod-shaped deposits on the other electrode. Typically the arc-discharge process creates other components, and thus generally requires additional purification to produce pure SWNTs. High-quality SWNT films also may be produced using nanotubes synthesized via laser ablation.

[0059] According to the present invention, at least one electrode or other layer of an optoelectronic device may include a thin film of SWNTs. The film may be deposited on a substrate of the device by using an elastomeric stamp. The film may be enhanced by spin-coating a smoothing layer on the film and/or doping the film to enhance conductivity. Electrodes according to the present invention may have conductivities, transparencies, and other features comparable to other materials typically used as electrodes in optoelectronic devices. The electrodes may have a sheet resistance of not more than 500 Ω/\square , 200 Ω/\square , not more than 180 Ω/\square , and not more than 160 Ω/\square , at transparencies of at least 75%, at least 80%, at least 87%, and at least 90%.

[0060] A vacuum filtration method was used to prepare SWNT films from commercially-available SWNTs. HiPCO and P3 SWNTs were mixed with 1 wt % aqueous sodium dodecyl sulfate (SDS) to make a highly-dense SWNT suspension with a typical concentration of 1 mg/mL. As used herein, a SWNT "suspension" includes a suspension, dispersion, colloidal dispersion, or other mixture where the nanotubes are generally evenly or roughly evenly distributed within a liquid. Typically the nanotubes are not dissolved, though an SDS surfactant may be added to a SWNT suspension to improve the solubility of SWNTs by sidewall functionalization.

[0061] After preparing the suspension, the concentrated SWNT suspension was then ultrasonically agitated using a probe sonicator for about 10 minutes, followed by centrifugation to separate out undissolved SWNT bundles and impurities. To make a uniform SWNT film, the as-produced suspension was further diluted by a factor of 30 with deionized water and filtered through a porous alumina filtration membrane (Whatman, 200 nm pore size) as shown in FIG. 3A. As the solvent went through the pores, the SWNTs were trapped on the membrane surface, forming a homogeneous grey layer as shown in FIG. 3B. This film-forming approach leads to greater production efficiency compared to previous methods, as one can produce a large quantity of the highly concentrated SWNT suspension. This simplicity may be at least partly attributed to the use of a probe sonicator, which significantly facilitated the dispersion of SWNTs in the aqueous SDS solvent.

[0062] Previous approaches, such as described in Z. Wu et al., "Transparent, Conductive Carbon Nanotube Films," *Science*, 2004, v. 305, p. 1273, the disclosure of which is incorporated by reference in its entirety, require dissolving the filtration membrane in wet chemicals to release the SWNT film. The present invention may use a dry method to transfer

the SWNTs from the filtration membrane to target substrates. The dry-transfer approach uses an adhesive, soft and flat poly(dimethylsiloxane) (PDMS) elastomeric stamp to peel the SWNT film off the filtration membrane and then release it onto a desired substrate, as illustrated in FIGS. 4A-4B. A SWNT film 430 may be pulled off a filtration membrane 410 using an elastomeric stamp 420. The film 430 may be transferred to another substrate 440 by applying the elastomeric stamp 420 to the substrate 440. A similar process is described in further detail in Y. Zhou et al., "A method of printing carbon nanotube thin films," *Applied Physics Letters*, v. 88, p. 123109 (2006), the disclosure of which is incorporated by reference in its entirety. The press printing may use mild heating during contact (100° C. for 1 min) to improve the adhesion of the target substrates. Using this technique, complete SWNT film transfer to glass (FIG. 4C) and flexible polyester (PE) substrates (FIG. 4D), has been demonstrated, allowing for use as transparent conductive electrodes for OLEDs, organic photovoltaic devices, or other optoelectronic devices. FIG. 4C shows a transparent 40 nm thick SWNT film on a 2" diameter glass substrate. FIG. 4D shows a flexed SWNT film on a PE sheet. In FIGS. 4C and 4D, a sheet of paper with "USC" printed on the surface is placed under the nanotube films to illustrate the transparency of the film.

[0063] FIGS. 5A-5G compare the surface morphology and electrical conductance of the as-prepared HiPCO and P3 SWNT films. FIGS. 5A and 5B are perspective-view (60° from the normal direction) SEM images of SWNT films made of HiPCO and P3 nanotubes, respectively. While the P3 SWNTs form a rather dense and homogeneous network, HiPCO nanotube films display a number of "bumps" distributed on the film surface, which presumably result from the impurities or bundled nanotubes in the HiPCO product. The difference in surface quality is also revealed by FIGS. 5C and 5D, which show top-view SEM images of the HiPCO and P3 nanotubes, respectively. FIGS. 5E and 5F show enlarged views of the images shown in FIGS. 5C and 5D, respectively. The HiPCO SWNT film shows a higher roughness level due to the nanotubes and impurities protruding from the surface, whereas P3 nanotubes tend to bind to the supporting substrate conformally, forming a smooth network. Furthermore, we have observed that P3 SWNT films consistently exhibit much higher sheet conductance than HiPCO nanotubes by more than one order of magnitude at similar optical transparency. This is illustrated by the data shown in FIG. 5G, which shows the resistance at various transparencies for the HiPCO (squares) and P3 (triangles) nanotube films. The origin of this difference may be related to several factors, including difference in the nanotube dimension, the defect density, the presence of resistive impurities, the ease of separating bundled nanotubes, and also the relative abundance between metallic and semiconductive nanotubes. A comprehensive comparison between the two types of commercial SWNTs is shown in Table 1. It has been found that, in general, P3 SWNT films outperform HiPCO nanotubes in all critical aspects including the surface smoothness, sheet conductance, and the stability of optoelectronic devices, as discussed below. The lifetime of the OLED incorporating the P3 film represents a lower limit based determined by the measurement time.

TABLE 1

	Roughness (nm)	R_s at 87% Transp. (Ω)	Lifetime of OLED
HiPCO	11	7200	<30 s
P3	7	380	>4-5 hrs.

[0064] Further examination of the surface roughness of the SWNT films was carried out using atomic force microscopy (AFM). FIG. 6A shows an AFM image of a P3 SWNT film on glass, confirming the formation of dense and homogeneous network of interconnected SWNTs. The average surface roughness of typical pristine P3 SWNT films is around 7 nm as measured for five different samples with similar thickness (~40 nm, determined by AFM at step edges). This degree of roughness compares favorably with that of nanotube films based on HiPCO nanotubes, which have a typical roughness of 11 nm, as listed in Table 1.

[0065] To further reduce the roughness of the P3 SWNT film and ensure uniform light emission across the OLED surface, poly(3,4-ethylenedioxythiophene) (PEDOT), was spin-coated onto the film to smooth the sample surface. As seen in the AFM image in FIG. 6B, (lie SWNT film shows a pronounced improvement in surface flatness, with a substantially reduced (rms) roughness of 3.1 nm after PEDOT spin-coating (100 Å). This degree of surface roughness is comparable to that of standard ITO films, which is 2.4 nm as derived from the AFM image in FIG. 6C.

[0066] Four-probe dc measurements were performed on four different P3 SWNT films. FIG. 7A shows sheet resistance (R_s) of the films as a function of film thickness (t). The sheet resistance was further converted to electrical conductivity, defined as $\sigma=1/R_s t$. The σ vs. t curve, shown in FIG. 7B, shows a monotonic increase with a tendency to saturate at greater thicknesses. The highest conductivity is 733 S/cm for the 120 nm film, about two times higher than the saturation conductivity (400 S/cm) of conventional P3 SWNT films prepared by spraying. Both values are far below the axial conductivity of 10000-30000 S/cm typically observed for SWNT ropes due to the lack of alignment and the presence of highly resistive inter-tube junctions in the random SWNT networks. It is believed that the conductivity of the SWNT film may be determined by the density of conducting channels in the random network, which is expected to scale as the concentration of low-resistance inter-tube junctions formed by metallic SWNTs. The semiconductive-semiconductive and metallic-semiconductive inter-tube junctions, in comparison, make less contribution to the overall conductivity due to the high Schottky barriers formed at the interfaces. Adding SWNTs into an initially sparse network may cause significant increase in the concentration of the metallic-metallic junctions, resulting in an increase in conductivity at small thicknesses. As the SWNT network becomes increasingly compact, the concentration of such conductive junctions tends to saturate in thick films, which eventually leads to the saturation in electrical conductivity.

[0067] In comparison with the saturation conductivity of conventional sprayed P3 SWNT films (400 S/cm), the higher conductivity (733 S/cm) observed in films according to the present invention is a result of the press-printing method, which may produce more compact SWNT networks compared to the spray approach. FIG. 8A shows the transmittance spectra of the four SWNT films. Within the spectrum range from 300 to 1100 nm, the transmittance shows a monotonic

increase in the visible region and becomes relatively flat in the near-infrared. The 20 and 40 nm films exhibit sufficiently high transmittance to visible light (93% and 87% @ 520 nm), which is comparable to that of typical ITO films (~90%). The microscopic view of the SWNT film conductivity is also supported by the temperature dependence, shown in FIG. 8B, in which the sheet resistance of the 40 nm film shows a very slight increase (10%) as temperature decreases from 290 to 77 K. It is believed that the nonmetallic behavior and the weak temperature dependence are due to the series conduction through the metallic SWNTs that are interrupted by small tunnel barriers at the junctions.

[0068] It is often desirable for electrodes in optoelectronic devices to have a high conductivity to distribute a uniform electrical potential across the polymer surface. To enhance the conductivity of the SWNT films while retaining their high transparency, the films were chemically doped using thionyl chloride (SOCl₂), a liquid organic solvent with remarkable reactivity toward graphite surfaces and SWNTs. The SOCl₂ treatment was performed by immersing the P3 SWNT films in SOCl₂ (Aldrich) for 12 hours followed by drying in N₂ flow. FIG. 9A shows the four-probe I-V curves taken before and after the SOCl₂ incubation, in which the treated film shows a significant increase in conductance by a factor of 2.4. It is believed that this effect is due to the strongly oxidizing nature of SOCl₂, which exhibits remarkable electron-withdrawing ability when adsorbed on the surface of SWNTs. This conductivity enhancement effect is not limited to p-type semiconductive SWNTs. It is believed that the significant charge transfer induced by SOCl₂ (~0.1 electrons per adsorbate) could also enable Fermi level shifting into the van Hove singularity region of metallic SWNTs, resulting in a substantial increase in the density of states at the Fermi level. Moreover, the results described herein indicate that, despite the significant modification in their electrical properties, the treatment with SOCl₂ has a negligible effect on the optical adsorption of SWNTs in the visible spectrum. This is illustrated by the data presented in FIG. 9B, which shows the transmittance spectrum of the SOCl₂-treated sample and of a pristine P3 SWNT film. With this doping technique, the optimized films show a typical sheet resistance of about 160 Ω/□ at 87% transparency. It is believed that resistances of about 200 Ω/□, 180 Ω/□, 160 Ω/□, 100 Ω/□, and 20 Ω/□ at transparencies of 75%, 80%, 87%, and 90% are achievable using the methods and systems described herein. Specifically, it is believed that the present invention may provide for layer resistances of less than 160 Ω/□ at 80% transparency, less than 100 Ω/□ at 80% transparency, less than 200 Ω/□ at 90% transparency, less than 160 Ω/□ at 80% transparency, and less than 160 Ω/□ at 90% transparency. Other values also may be achievable in devices according to the present invention.

[0069] According to the present invention, the optimized SWNT films may be used in hole injection electrodes in optoelectronic devices on both rigid glass and flexible plastic substrates. An exemplary OLED is illustrated in FIG. 10A. To fabricate multiple pixels on a single device, the continuous SWNT film was first patterned into 1.5 mm-wide stripes by selective O₂ plasma etching. As an optional step, Ti/Au electrode was deposited at the end of each SWNT stripe to facilitate external connections. PEDOT was then spin-coated on the SWNT film to form a 200 Å-thick hole-injection buffer layer. After annealing in vacuum for 20 minutes, 500 Å N,N'-Di-[(1-naphthalenyl)-N,N'-diphenyl]-1,1'-biphenyl)-4,4'-di-

amine (NPD) and 500 Å Tris (8-hydroxyquinolino) aluminum (Alq₃) were successively deposited via thermal evaporation, forming the hole-transport and emission layers of the OLED. In the final step, the top cathodes were added by consecutive deposition of 10 Å LiF and 1200 Å Al through a shadow mask. An energy level diagram for the exemplary device is shown in FIG. 10B. A photograph of the completed device (on glass substrate) is shown in FIG. 10C.

[0070] FIG. 11A shows the photoluminescence spectrum of Alq₃, with a single peak centered at 520 nm. As previously described, the transparency of the SWNT electrode (40 nm thick) at this wavelength is about 87%. The current-voltage curve of the OLED was recorded with a Keithley 2400 source-meter and is shown in FIG. 11B. The current density, derived using a device area of 2 mm², showed a monotonic but nonlinear increase with the voltage bias and reaches 0.7 mA/cm² at 20 V. An increase in brightness was accompanied with increasing current density, as measured using a Newport optical meter (Model 1835C). FIG. 11C shows the brightness as a function of the voltage bias; detailed luminance characterization showed a threshold voltage of 5 V and a brightness of 17 cd/m² at 20 V. FIG. 11D shows the quantum efficiency as a function of voltage bias, which varied between 0.21% and 0.34% within a wide bias range from 0.6 to 20 V.

[0071] The exemplary OLED devices based on P3 nanotube films exhibited high stability and long lifetime, as no degradation in light emission was observed within four to five hours. This represents a lower limit imposed by the measurement time used during the experiments; in practice the device lifetime can be much longer than 4-5 hours. In contrast, similar devices made with HiPCO nanotube films typically exhibit a lifetime shorter than 30 seconds before becoming either open or short circuits. This remarkable difference is a combined effect of the difference in surface roughness and sheet conductance. As previously described and illustrated, HiPCO films typically are much rougher than P3 films, and the "bumps" in the HiPCO films can lead to local heating and filament formation, and eventually result in thermal damage and short/open circuits. The relatively high sheet resistance of the HiPCO films may further hamper the reliability of the OLED devices, as higher voltage is needed to operate the HiPCO-based OLED devices than the P3-based counterparts.

[0072] It was also found that, even for devices based on P3 nanotube films, the observed current density and brightness are lower than those of ITO-based OLEDs of the same structure (ITO/500 Å NPD/500 Å Alq₃/LiF/Al), by 1-2 orders of magnitude. This may be related to both the higher sheet resistance of the nanotube films as well as the lower work function of nanotubes (about 4.5 eV for nanotubes, compared to about 4.8 eV for ITO), which leads to a higher hole-injection barrier and also accounts for the suppressed current density and brightness observed during the experiments.

[0073] The experiments described herein demonstrate that arc-discharge nanotubes form far more homogeneous and conductive networks than HiPCO nanotubes, and can result in optoelectronic devices with longer lifetimes. It was found that polymer passivation and SOCl₂ doping to further reduce the surface roughness and sheet conductance of the SWNT films may further optimize the films, providing typical sheet resistance of ~160 Ω/□, 87% transparency, and surface roughness comparable to that of ITO substrates. It was found that the choice of material and surface roughness of the resulting film has a noticeable effect on the success of the application, as films based on arc discharge nanotubes are demon-

strably better than films based on HiPCO nanotubes in a variety of aspects, including the surface roughness, sheet resistance, and transparency.

[0074] The efficacy of SWNT films as electrodes in organic photovoltaic devices was also examined. Vapor-deposited double-heterojunction organic photovoltaic devices using CuPc/C₆₀/bathocuproine photoactive regions were fabricated. Devices fabricated on 63% (550 nm) optically transmissive mats yielded a short-circuit current density (J_{sc}) of 2.2 mA/cm² and 0.32% power conversion efficiency at 100 mW/cm² AM1.5G illumination. This is comparable to the 2.0 mA/cm² J_{sc} and 0.37% efficiency obtained from an identical device based on a 71% transmissive plastic/In₂O₃:Sn electrode, which shows that functional photovoltaic devices may be fabricated using SWNT electrodes. For devices using a charge recombination layer, such as tandem devices, it is believed that the present invention may be used to provide charge recombination layers, charge transfer layers, and/or other layers in such a device. In some configurations, the various layers in an optoelectronic device may use additional processing steps not described herein, as would be understood by one of skill in the art.

[0075] The transmittance curves in FIG. 12 show the optical transmittance of transparent electrodes fabricated on plastic. Transmittance curves for high-transmission SWNT on plastic (**1210**), low-transmission SWNT on plastic (**1220**), and ITO on plastic (**1230**) are shown.

[0076] Devices with CuPc/C₆₀/bathocuproine photoactive regions were fabricated on electrodes exhibiting the optical transmittances presented in FIG. 12 and subjected to characterization. FIG. 13 shows the current-voltage curves for the following devices:

High Trans. SWNT (Dark)	1310
High Trans. SWNT (Light)	1320
Low Trans. SWNT (Dark)	1330
Low Trans. SWNT (Light)	1340
ITO (Dark)	1350
ITO (Light)	1360

[0077] The calculated parameters determined from the electrical characterization of these devices are presented in Table 2. The SWNT based devices exhibit surprisingly good photocurrent density considering their relatively low transmittance compared with the ITO coated plastic substrates. Notably, the photocurrent produced from the higher transmittance SWNT films is comparable to that of the devices based on ITO coated plastic. The V_{oc} of all of the devices is approximately the same. It is believed that this is coupled to the mitigating effects of the PEDOT:PSS layer used to passivate the electrode surface and reduce shorting behavior. The fill factor (FF) of SWNT based devices is slightly reduced compared to their ITO based counterparts, which indicates that these devices suffer from losses due to a higher sheet resistance of the SWNT films compared to ITO. However, the FF is surprisingly high considering the large contact resistance to current flow that probably exists between adjacent nanotubes in the SWNT film.

TABLE 2

Device Structure	J_{sc} (mAcm ⁻²)	V_{oc} (V)	FF
Plastic/ITO/Organic*/Al	2.0	0.410	0.51
Plastic SWNT _{High Trans} /Organic*/Al	2.2	0.397	0.44
Plastic SWNT _{Low Trans} /Organic*/Al	1.4	0.365	0.43

*PEDOT:PSS/CuPc/C₆₀/BCP

[0078] The fill factor, FF, is defined as:

$$FF = \{J_{max} V_{max}\} / \{I_{sc} V_{oc}\}$$

where FF is always less than 1, as the short-circuit current I_{sc} and the open circuit voltage V_{oc} are never obtained simultaneously in actual use. Nonetheless, as FF approaches 1, the device has less series or internal resistance and thus delivers a greater percentage of the product of I_{sc} and V_{oc} to the load under optimal conditions. Where P_{inc} is the power incident on a device, the power efficiency of the device, η_p , may be calculated by:

$$\eta_p = FF * (I_{sc} * V_{oc}) / P_{inc}$$

[0079] Material Definitions:

[0080] CBP 4,4'-N,N-dicarbazole-biphenyl

[0081] m-MTDATA 4,4',4"-tris(3-methylphenylphenylamino)triphenylamine

[0082] Alq₃ 8-tris-hydroxyquinoline aluminum

[0083] Bphen 4,7-diphenyl-1,10-phenanthroline

[0084] n-Bphen n-doped BPhen (doped with lithium)

[0085] F₄-TCNQ tetrafluoro-tetracyano-quinodimethane

[0086] p-MTDATA p-doped m-MTDATA (doped with F₄-TCNQ)

[0087] Ir(ppy)₃ tris(2-phenylpyridine)-iridium

[0088] Ir(ppz)₃ tris(1-phenylpyrazolo[5,1-c]imidazole)-iridium (III)

[0089] BCP 2,9-dimethyl-4,7-diphenyl-1,10-phenanthroline

[0090] TAZ 3-phenyl-4-(1'-naphthyl)-5-phenyl-1,2,4-triazole

[0091] CuPc copper phthalocyanine

[0092] ITO indium tin oxide

[0093] NPD N,N'-diphenyl-N,N'-di(1-naphthyl)-benzidine

[0094] TPD N,N'-diphenyl-N,N'-di(3-tolyl)-benzidine

[0095] BALq aluminum(III) bis(2-methyl-8-hydroxyquinolinato)4-phenylphenolate

[0096] mCP 1,3-N,N-dicarbazole-benzene

[0097] DCM 4-(dicyanoethylene)-6-(4-dimethylaminostyryl-2-methyl)-4H-pyran

[0098] DMOA N,N'-dimethylquinacridone

[0099] PEDOT:PSS an aqueous dispersion of poly(3,4-ethylenedioxythiophene) with polystyrenesulfonate (PSS)

[0100] hfac hexafluoroacetylacetonate

[0101] 1,5-COD 1,5-cyclooctadiene

[0102] VTES vinyltriethylsilane

[0103] BTMSA bis(trimethylsilyl)acetylene

[0104] Ru(acac)₃ tris(acetylacetonato)ruthenium(III)

[0105] C₆₀ Carbon 60 ("Buckminsterfullerene")

[0106] The simple layered structures described and illustrated herein are provided by way of non-limiting example, and it is understood that embodiments of the invention may be used in connection with a wide variety of other structures. The specific materials and structures described are exemplary in nature, and other materials and structures may be used. Functional optoelectronic devices according to the invention also

may be achieved by combining the various layers described in different ways, or layers may be omitted entirely, based on design, performance, and cost factors. Other layers not specifically described may also be included. Materials other than those specifically described may be used. Although many of the examples provided herein describe various layers as comprising a single material, it is understood that combinations of materials, such as a mixture of host and dopant, or more generally a mixture, may be used. Also, the layers may have various sublayers. The names given to the various layers herein are not intended to be strictly limiting. For example, a hole transport layer may transport holes and inject holes into an emissive layer, and may be described as a hole transport layer or a hole injection layer. An optoelectronic device according to the invention also may be described as having an "organic layer" disposed between a cathode and an anode. This organic layer may comprise a single layer, or may further comprise multiple layers of different organic materials as described, for example, with respect to FIGS. 1 and 2. A concentrator or trapping configuration may be employed to increase efficiency, as disclosed, for example in U.S. Pat. No. 6,333,458 to Forrest et al. and U.S. Pat. No. 6,440,769 to Peumans et al., which are incorporated herein by reference. Coatings may be used to focus optical energy into desired regions of a device, as disclosed, for example in Published U.S. Pat. No. 7,196,835 to Peumans et al., which is incorporated herein by reference in its entirety.

[0107] Unless otherwise specified, any of the layers of the various embodiments may be deposited by any suitable method. For the organic layers, preferred methods include thermal evaporation, ink-jet, such as described in U.S. Pat. Nos. 6,013,982 and 6,087,196, which are incorporated by reference in their entireties, organic vapor phase deposition (OVPD), such as described in U.S. Pat. No. 6,337,102 to Forrest et al., which is incorporated by reference in its entirety, and deposition by organic vapor jet printing (OVJP), such as described in U.S. patent application Ser. No. 10/233,470, which is incorporated by reference in its entirety. Other suitable deposition methods include spin coating and other solution based processes. Solution based processes are preferably carried out in nitrogen or an inert atmosphere. For the other layers, preferred methods include thermal evaporation. Preferred patterning methods include deposition through a mask, cold welding such as described in U.S. Pat. Nos. 6,294,398 and 6,468,819, which are incorporated by reference in their entireties, and patterning associated with some of the deposition methods such as ink jet and OVJP. Other methods may also be used.

[0108] Devices fabricated in accordance with embodiments of the invention may be incorporated into a wide variety of consumer products, including flat panel displays, computer monitors, televisions, billboards, lights for interior or exterior illumination and/or signaling, heads up displays, fully transparent displays, flexible displays, laser printers, telephones, cell phones, personal digital assistants (PDAs), laptop computers, digital cameras, camcorders, viewfinders, micro-displays, solar cells, photodetectors, photodetector arrays, photosensors, vehicles, large-area wall, theater or stadium screens, signs, and phototransistors, including products that include one or more photovoltaic devices such as solar power systems, solar-powered calculators, road signs, cameras, and cell phones. Various control mechanisms may be used to control devices fabricated in accordance with the present invention, including passive matrix and active matrix.

Many of the devices are intended for use in a temperature range comfortable to humans, such as 18 degrees C. to 30 degrees C., and more preferably at room temperature (20-25 degrees C.). Many photovoltaic devices typically operate in temperatures up to 100-150° C. Other temperature ranges may be used.

[0109] While the present invention is described with respect to particular examples and preferred embodiments, it is understood that the present invention is not limited to these examples and embodiments. The present invention as claimed therefore includes variations from the particular examples and preferred embodiments described herein, as will be apparent to one of skill in the art.

[0110] It is understood that the various embodiments described herein are by way of example only, and are not intended to limit the scope of the invention. For example, many of the materials and structures described herein may be substituted with other materials and structures without deviating from the spirit of the invention. It is understood that various theories as to why the invention works are not intended to be limiting. For example, theories relating to charge transfer are not intended to be limiting.

What is claimed is:

1. A method of manufacturing an optoelectronic device, comprising:
 - preparing a suspension of nanotubes;
 - filtering the suspension to form a thin film of nanotubes on a filtration membrane; and
 - depositing the thin film over a substrate.
2. The method of claim 1, wherein depositing the thin film of nanotubes over the substrate comprises:
 - transferring the thin film from the filtration membrane to an elastomeric stamp; and
 - pressing the elastomeric stamp onto the substrate to transfer the thin film from the elastomeric stamp to the substrate.
3. The method of claim 1, wherein preparing the suspension of nanotubes comprises agitating the suspension.
4. The method of claim 3, wherein the suspension is agitated ultrasonically.
5. The method of claim 1, wherein preparing the suspension comprises functionalizing the nanotubes in the suspension.
6. The method of claim 1, wherein the nanotubes are arc discharge nanotubes.
7. The method of claim 1, further comprising spin-coating a smoothing layer on the thin film.
8. The method of claim 7, wherein the thin film is smoothed to an rms roughness of not more than 3.1 nm.
9. The method of claim 1, further comprising doping the thin film.
10. The method of claim 9, wherein the thin film is doped with a conductivity-enhancing dopant to a resistance of not more than 160 Ω/\square .
11. The method of claim 1, further comprising patterning the thin film to form a plurality of pixels.
12. The method of claim 1, further comprising depositing an organic layer over the substrate.
13. The method of claim 12, further comprising depositing an electrode over the organic layer.
14. The method of claim 12, wherein the organic layer is an emissive layer.
15. The method of claim 12, wherein the organic layer is a photoactive layer.

- 16.** A device comprising:
a first electrode comprising a film of nanotubes;
a smoothing layer disposed on the film of nanotubes;
a second electrode; and
an organic layer disposed between and in electrical contact with the first electrode and the second electrode.
- 17.** The device of claim **16**, wherein the first electrode has an rms roughness of not more than 3.1 nm.
- 18.** The device of claim **16**, wherein the first electrode has a sheet resistance of not more than 500 Ω/\square .
- 19.** The device of claim **18**, wherein the first electrode has a transparency of at least 75%.
- 20.** The device of claim **16**, wherein the first electrode has a sheet resistance of not more than 160 Ω/\square and a transparency of at least 87%.
- 21.** The device of claim **16**, wherein the nanotubes are single-walled nanotubes.
- 22.** The device of claim **16**, wherein the organic layer comprises an organic emissive material.
- 23.** The device of claim **16**, wherein the organic layer comprises an organic photosensitive donor-acceptor heterojunction.
- 24.** The device of claim **16**, wherein the film of nanotubes is doped.
- 25.** The device of claim **24**, wherein the film of nanotubes is doped with SOCl_2 .
- 26.** The device of claim **16**, wherein the smoothing layer is poly (3,4-ethylenedioxythiophene).
- 27.** The device of claim **16**, wherein the first electrode has an rms roughness of not more than 3.1 nm and a sheet resistance of not more than 500 Ω/\square .
- 28.** The device of claim **16**, wherein the first electrode has an rms roughness of not more than 3.1 nm and a sheet resistance of not more than 160 Ω/\square .

* * * * *