

PCT

WORLD INTELLECTUAL PROPERTY ORGANIZATION
International Bureau



INTERNATIONAL APPLICATION PUBLISHED UNDER THE PATENT COOPERATION TREATY (PCT)

<p>(51) International Patent Classification ⁶ : C07H 21/00, C12Q 1/68, C07K 1/04, G01N 33/68, C08F 8/30, C08J 3/28</p>	<p>A1</p>	<p>(11) International Publication Number: WO 95/09176 (43) International Publication Date: 6 April 1995 (06.04.95)</p>
<p>(21) International Application Number: PCT/US93/09294 (22) International Filing Date: 28 September 1993 (28.09.93) (71) Applicant: BECKMAN INSTRUMENTS, INC. [US/US]; 2500 Harbor Boulevard, Fullerton, CA 92634 (US). (72) Inventors: COASSIN, Peter, J.; 27626 Paseo Sonata, San Juan Capistrano, CA 92675 (US). MATSON, Robert, S.; 8324 E. Candleberry Circle, Orange, CA 92669 (US). RAMPAL, Jang, B.; 20470 Via Canarias, Yorba Linda, CA 92687 (US). (74) Agent: MAY, William, H.; Beckman Instruments, Inc., 2500 Harbor Boulevard, Fullerton, CA 92634 (US).</p>	<p>(81) Designated States: AU, CA, JP, European patent (AT, BE, CH, DE, DK, ES, FR, GB, GR, IE, IT, LU, MC, NL, PT, SE). Published <i>With international search report.</i></p>	

(54) Title: BIOPOLYMER SYNTHESIS UTILIZING SURFACE ACTIVATED, ORGANIC POLYMERS

(57) Abstract

Disclosed herein are surface activated, organic polymers useful for biopolymer synthesis. Most preferably, aminated polypropylene is used for the synthesis of oligonucleotides thereto, and these devices are most preferably utilized for genetic analysis of patient samples.

FOR THE PURPOSES OF INFORMATION ONLY

Codes used to identify States party to the PCT on the front pages of pamphlets publishing international applications under the PCT.

AT	Austria	GB	United Kingdom	MR	Mauritania
AU	Australia	GE	Georgia	MW	Malawi
BB	Barbados	GN	Guinea	NE	Niger
BE	Belgium	GR	Greece	NL	Netherlands
BF	Burkina Faso	HU	Hungary	NO	Norway
BG	Bulgaria	IE	Ireland	NZ	New Zealand
BJ	Benin	IT	Italy	PL	Poland
BR	Brazil	JP	Japan	PT	Portugal
BY	Belarus	KE	Kenya	RO	Romania
CA	Canada	KG	Kyrgyzstan	RU	Russian Federation
CF	Central African Republic	KP	Democratic People's Republic of Korea	SD	Sudan
CG	Congo	KR	Republic of Korea	SE	Sweden
CH	Switzerland	KZ	Kazakhstan	SI	Slovenia
CI	Côte d'Ivoire	LI	Liechtenstein	SK	Slovakia
CM	Cameroon	LK	Sri Lanka	SN	Senegal
CN	China	LU	Luxembourg	TD	Chad
CS	Czechoslovakia	LV	Latvia	TG	Togo
CZ	Czech Republic	MC	Monaco	TJ	Tajikistan
DE	Germany	MD	Republic of Moldova	TT	Trinidad and Tobago
DK	Denmark	MG	Madagascar	UA	Ukraine
ES	Spain	ML	Mali	US	United States of America
FI	Finland	MN	Mongolia	UZ	Uzbekistan
FR	France			VN	Viet Nam
GA	Gabon				

**BIOPOLYMER SYNTHESIS UTILIZING
SURFACE ACTIVATED, ORGANIC POLYMERS**

5

10

FIELD OF THE INVENTION

15

20

The present invention is directed to the synthesis of biopolymers or biomonomers onto, and the attachment of previously synthesized biopolymers onto, surface activated, organic polymers. The present invention finds particular usefulness in the synthesis of nucleic acids, peptides, proteins, as well as sequencing by hybridization, peptide/protein sequencing, and diagnostic evaluation at the genetic level.

BACKGROUND OF THE INVENTION

25

30

Articles and publications set forth in this patent disclosure are presented for the information contained therein; none of this information is admitted to be statutory "prior art" and we reserve the right to establish prior inventorship with respect to any such information.

35

40

Deoxyribonucleic acid ("DNA") and ribonucleic acid ("RNA") are long, threadlike macromolecules, DNA comprising a chain of deoxyribonucleotides, and RNA comprising a chain of ribonucleotides. A nucleotide consists of a nucleoside and one or more phosphate groups; a nucleoside consists of a nitrogenous base linked to a pentose sugar. Typically, the phosphate group is attached to the fifth-carbon ("C-5") hydroxyl group ("OH") of the pentose sugar; however, it can also be attached to the third-carbon hydroxyl group ("C-3 OH"). In a molecule of DNA, the pentose sugar is

-2-

deoxyribose, while in a molecule of RNA, the pentose sugar is ribose. The nitrogenous bases in DNA are adenine ("A"), cytosine ("C"), guanine ("G"), and thymine ("T"). These bases are the same for RNA, except that uracil ("U") replaces thymine. Accordingly, the major nucleosides of DNA, collectively referred to as "deoxynucleosides" are as follows: deoxyadenosine ("dA"); deoxycytidine ("dC"); deoxyguanosine ("dG"); and thymidine ("T"). The corresponding ribonucleosides are designated as "A"; "C"; "G"; and "U". (By convention, and because there is no corresponding thymidine ribonucleoside, deoxythymidine is typically designated as "T"; for consistency purposes, however, thymidine will be designated as "dT" throughout this disclosure).

15

The sequence of the nitrogenous bases of the DNA or RNA molecule encodes the genetic information contained in the molecule. The sugar and phosphate groups of a DNA or RNA molecule perform a structural role, forming the backbone of the molecule. Specifically, the sugar moiety of each nucleotide is linked to the sugar moiety of the adjacent nucleotide such that the 3'-hydroxyl of the pentose sugar of one nucleotide is linked to the 5'-hydroxyl of the pentose sugar of the adjacent nucleotide. The linkage between the two pentose sugars is typically via a phosphodiester bond. Based upon this linkage protocol, one end ("terminus") of the nucleotide chain has a 5'-terminus (e.g. hydroxyl, phosphate, phosphates, etc.), and the other end has e.g., a 3'-hydroxyl or phosphate group. By convention, the base sequence of a nucleotide chain is written in a 5' to 3' direction, i.e., 5'-ATCG-3', or, simply ATCG.

35

DNA and RNA are produced internally by living animals; however, DNA and RNA can be chemically synthesized such that synthetic strands of DNA and RNA

-3-

can be rapidly and efficiently produced. These strands are typically referred to as "synthetic oligonucleotides" or "oligonucleotides." A widely utilized chemical procedure for the synthesis of oligonucleotides is referred to as the "phosphoramidite methodology." See, 5 e.g., U.S. Patent No. 4,415,732; McBride, L. and Caruthers, M. Tetrahedron Letters, 24:245-248 (1983); and Sinha, N. et al. Nuc. Acids Res. 12:4539-4557 (1984), which are all incorporated herein by reference.

10 Commercially available oligonucleotide synthesizers based upon the phosphoramidite methodology include, e.g., the Beckman Instruments OLIGO 1000; the Millipore 8750™; and the ABI 380B™, 392™ and 394™ DNA synthesizers. Regardless of the protocol or the instrument, most 15 typically synthetic oligonucleotides are "grown" on a support material, typically referred to as a "solid support". Solid supports are varied and well-known; specifics regarding solid supports will be set forth in detail below.

20

The importance of chemically synthesized oligonucleotides is principally due to the wide variety of applications to which oligonucleotides can be directed. For example, oligonucleotides can be utilized 25 in biological studies involving genetic engineering, recombinant DNA techniques, antisense DNA, detection of genomic DNA, probing DNA and RNA from various systems, detection of protein-DNA complexes, detection of site directed mutagenesis, primers for DNA and RNA synthesis, 30 primers for amplification techniques such as the polymerase chain reaction, ligase chain reaction, etc, templates, linkers, and molecular interaction studies. Recent attention in the area of oligonucleotide synthesis has focused on procedures generally referred to as 35 Sequencing by Hybridization ("SBH"), as first disclosed by Edwin Southern (see European Patent Application No. WO 89/10977, "Analyzing Polynucleotide Sequences").

- 4 -

The primary repeating structures of DNA and RNA molecules can be depicted as the following nucleosides:

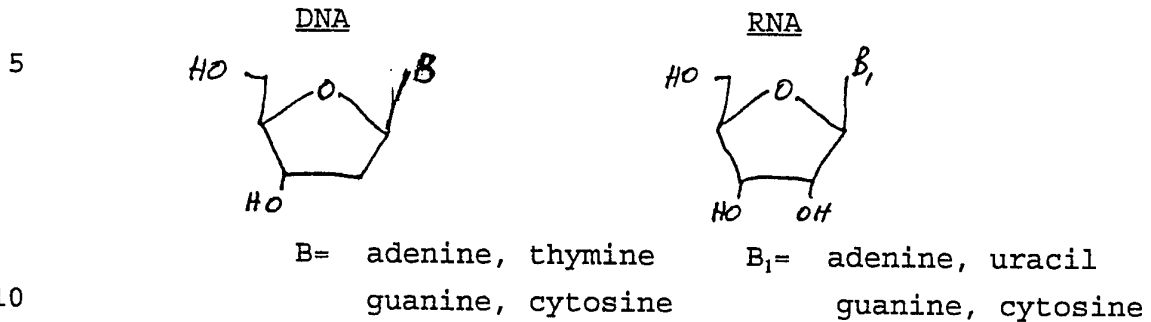

The key step in nucleic acid synthesis is the specific and sequential formation of internucleotide phosphate linkages between a 5'-OH group of one nucleotide and a 3'-OH group of another nucleotide. Accordingly, in the typical synthesis of oligonucleotides, the phosphite group of an "incoming" nucleotide is combined with the 5'-OH group of another nucleotide (i.e. the 5'-OH group is "phosphorylated" or "phosphitylated"). These groups must be capable of actively participating in the synthesis of the oligonucleotides. Thus, the 5'-OH groups are modified (typically with a dimethoxy trityl ("DMT") group) such that an investigator can introduce two such nucleotides into a reaction chamber and adjust the conditions therein so that the two nucleotides are properly combined; by a series of successive such additions, a growing oligonucleotide having a defined sequence can be accurately generated.

30 Proteins and peptides are essential components of all living cells. They are the structural elements of cell walls and cell membranes, enzymes, immunoglobulins, antibodies, transport molecules and most hormones. The building blocks of proteins and peptides are the twenty natural amino acids. Each amino acid is "encoded" by the sequential grouping of three nucleotides, referred to as a "codon". Because there are four different nucleotides

35

-5-

and three nucleotides are required to encode an amino acid, there are 64 possible codons (4^3). Thus, several codons can encode for the same amino acid; for example, the codons GCG, GCA, GCT and GCC all encode for the amino acid alanine.

A series of amino acids correctly linked together via amide bonds form protein chains, and the amino acid sequence of such a protein chain ("primary structure") determines the very complex secondary and tertiary structures responsible for the biological functions of the proteins.

Each amino acid has an amino and carboxyl terminal, such that proteins and peptides have an amino ("N-") and a carboxyl ("C-") terminal end. The general formula of an amino acid can be depicted as follows:



where R is one of at least 20 different side chains (for example, the side chain for alanine is a CH_3 group). The " NH_2 " group is the amino group, and the " COOH " group is the carboxyl group.

As with nucleic acids, synthetic linear or branched amino acid chains can be chemically synthesized. A particularly well known procedure for the synthesis of linear amino acid chains, referred to as "solid phase peptide synthesis", was introduced by Merrifield in 1963. See generally, Barany, G. and Merrifield, R. B. (1980) in The Peptides, 2:1-284. Gross, E. and Meienhofer, J. Eds. Academic Press, New York. Automated peptide synthesizers which utilize solid phase peptide synthesis protocols

-6-

include, for example, the ABI 430™ and 431™, the Millipore 9050 Plus PepSynthesizer™, and the Milligen 9500™ and 9600™. Typically, the C-terminal end of the first amino acid is coupled to a solid support comprising a reactive group (i.e., the site of attachment), while the N-terminal end of the first amino acid is protected with a labile protecting group (i.e., a group that can be readily removed). The side chain functional groups on the amino acids must be protected with "temporary" protecting groups. Under appropriate conditions, a similarly protected amino acid is added to the insolubilized first amino acid which has had the labile protecting group removed therefrom. By a series of successive additions, an amino acid chain can be synthesized, the final step typically being the cleavage of the chain from the solid support and the removal of the temporary protecting groups from each amino acid side chain. This leads to a biologically active protein or peptide.

Oligosaccharides are the building blocks for glycopeptides and glycolipids; glycopeptides and glycolipids can be important mediators of biological activity by interacting with cell membrane surfaces. Thus, synthetic oligosaccharides can be utilized, inter alia, to target specific cell membrane surfaces or to interfere with the natural binding of glycopeptides and glycolipids to a cell membrane surface. Synthetic oligosaccharides have recently gained notoriety for their ability to target a specific drug to a specific tissue. The solid phase synthesis of oligosaccharides has been reported using poly (ethylene glycol) monomethyl ether as the solid support. See, Douglas, S.P. et al. J. Am. Chem. Soc. 113: 5095-5097 (1991). See also, Rudemacher, T.W. et al. "Glycobiology" Ann. Rev. Biochem. 57: 785-838 (1988).

-7-

The solid supports utilized for, inter alia, nucleic acid, protein/peptide, and oligosaccharide synthesis are varied. With respect to nucleic acid synthesis, a widely utilized solid support material is controlled pore glass ("CPG"). See, for example, United States Patent No. 4,458,066. Other materials include nylon, polystyrene, polyacrylamide and cellulose. Teflon™ fiber support has been described as a substrate for oligonucleotide synthesis. See, Lohrmann, R.A. and Ruth, J. (1984) DNA 3:122; PCT Publication WO 85/01051 (published: March 14, 1985); and Molecular Biosystems, Inc. Oxidizable Solid Supports (Cat. No. OSS-01 and OSS-02). With respect to protein/peptide synthesis, such materials include, for example, cross-linked polystyrene, cellulose and polyamide resins. United States Patent No. 4,923,901 describes modified membranes having bound thereto oligonucleotides and peptides. As noted, poly (ethylene glycol) monomethyl ether has been used as a solid support for oligosaccharide synthesis.

An ongoing need exists for solid supports useful in the synthesis of these types of materials. This is because the materials heretofore utilized have associated drawbacks. For example, certain supports require the use of "spacer arms" or linkers to, in effect, couple the amino acids or proteins/peptides to the solid support; typically, when such linkers are utilized, it is often necessary to block sites on the membrane where the linkers are not located, in an effect to decrease or prevent non-specific binding of the biomonomers and biopolymers to the "non-linker" locations on the support. See, for example, Zhung, Y., et al. "Single-base mutation analysis of cancer and genetic diseases using membrane bound modified oligonucleotides" Nuc. Acids Res. 19(14):3927-3933 (1991) (nylon). Other materials require the use of surface modification to graft onto the surface of the solid support an

- 8 -

appropriate material which can in turn bind the
biomonomers and biopolymers. See, for example, United
States Patent No. 4,923,901 (polypropylene). Still other
materials require, for example, chemical modification of
5 the support to provide the necessary linkages between the
support and the biomonomers and biopolymers. See, for
example, United States Patent No. 4,458,066 (inorganic
polymers). As is evident, these additional steps add the
potential for errors, and hence can negatively impact
10 upon positive analytical results, as well as
significantly increasing the cost of the support.

What are needed, and hence, what would
contribute to the state of the art, are materials which
15 can be used for the synthesis of oligonucleotides and
proteins/peptides which do not require such additional
protocols such that the material is capable of being
rapidly, efficiently and economically prepared. With an
appropriate solid support method, oligonucleotides could
20 be synthesized thereon, and the resulting product
utilized for the analysis of patient sample DNA for
determination of presence or absence of specific genetic
mutations.

25 SUMMARY OF THE INVENTION

The present invention satisfied these needs by
providing organic polymers useful in the synthesis of
biopolymers, the organic polymers being modified with an
30 external chemical species, the modification being
accomplished by means of the application of energy in the
microwave or radio-frequency bands to the organic polymer
in the presence of the external chemical species. In
particularly preferred embodiments, oligonucleotides
35 complementary to regions of genes of interest are
synthesized onto the polymers, and these are in turn

-9-

utilized for the analysis of patient samples for the presence or absence of particular genetic mutation(s).

Preferably, the polymers are chemically inert under conditions appropriate for biopolymer synthesis and comprise a carbon backbone comprising various elemental substituents, including, but not limited to, hydrogen, carbon, oxygen, fluorine, chlorine, bromine, sulphur and nitrogen. Representative polymers include, but are not limited to, polypropylene, polyethylene, polybutylene, polyisobutylene, polybutadiene, polyisoprene, polyvinylpyrrolidone, polytetrafluoroethylene, polyvinylidene difluoride, polyfluoroethylene-propylene, polyethylenevinyl alcohol, polymethylpentene, polychlorotrifluoroethylene, polysulfones, and blends of copolymers thereof. Polypropylene is a particularly preferred polymer.

Preferably, the external chemical species is: (1) a chemical species not previously adsorbed to the surface of the polymer; and (2) becomes a nucleophile when adsorbed to the surface of the polymer, preferably via an elevated energy state. Most preferably, the elevated energy state is a radio-frequency plasma discharge, a microwave frequency plasma discharge, or a corona discharge.

Preferably, biopolymers include, but are not limited to, nucleic acids, proteins, peptides, hormones, oligosaccharides, lipids or the synthetic analogues thereof, such as inverted nucleotides (Ortigão, J. et al. Antisense Res. Dev. 2:129 (1992)), peptide nucleic acids (Egholm M. et al. J. Am. Chem. Soc. 114:1895 (1992)) and Meta-DNA (Hashimoto, H. & Switzer, C. J. Am. Chem. Soc. 114:6255 (1992)), and combinations of the above. The biopolymer synthesis is preferably accomplished by organic, inorganic, or biochemical means, and

-10-

combinations thereof. Most preferably, oligonucleotides are synthesized onto the polymers, and, as noted, these are utilized for analysis of patient samples comprising DNA.

5

In a particularly preferred embodiment of the invention, the organic polymer is polypropylene, the external chemical species are nitrogen and hydrogen (in the form of an ammonia gas), the nucleophile is an amine, and the elevated energy state is achieved via radio frequency plasma discharge. Thus, a particularly preferred surface activated organic polymer is a polypropylene material aminated via radio frequency plasma discharge; such materials are preferably utilized for the "in-place", or "in-situ", attachment of nucleotides and/or amino acids thereto, without the need for spacer arms or linkers, and thus particularly well suited for the synthesis of oligonucleotides and/or peptides. The amine groups on the activated organic polymers are reactive with nucleotides such that the nucleotides and/or amino acids introduced thereto are covalently attached onto the surface of the polymer.

Such surface activated organic polymers find particular utility in the areas of, e.g., oligonucleotide, peptide, oligosaccharide, and lipid synthesis. With respect to, e.g., oligonucleotides synthesized onto such polymers, these materials find particular utility in the areas of, e.g., Sequencing by Hybridization ("SBH") and genetic analysis for purposes of medical and diagnostic evaluation. Because polypropylene is "chemically inert", problems associated with non-specific binding are substantially avoided such that detection sensitivity is significantly improved.

35

BRIEF DESCRIPTION OF DRAWINGS

Fig. 1 is the result of High Pressure Liquid Chromatographic analysis of a cleaved 17-mer oligonucleotide (with 5'-DMT protecting group) previously synthesized directly onto aminated polypropylene;

Fig. 2 is the result of Capillary Gel Electrophoresis analysis of the 17-mer oligonucleotide of Fig. 1, with the DMT group having been removed prior to analysis;

Fig. 3 is the compilation of dehybridization analyses of three oligonucleotide probes from a defined Target Oligonucleotide, the Target Oligonucleotide having been synthesized directly onto aminated polypropylene, each of the probes having various sequences which are complementary or non-complementary to the Target;

Fig. 4 is the compilation of dehybridization analyses of amplicons from CTFR Exon 10, Normal and CTFR Exon 10, Δ F508, against Target Oligonucleotide complementary to CTFR Exon 10, Normal, the Target Oligonucleotide having been synthesized directly onto aminated polypropylene; and

Fig. 5 is a laser-printer reproduction of a hybridization between a fluorescent-labelled probe and a target synthesized directly onto aminated polypropylene, with detection of the label via a CCD camera.

DETAILED DESCRIPTION OF PREFERRED EMBODIMENTS

The solid phase synthesis of biopolymers (e.g., oligonucleotides, peptides, oligosaccharides, lipids, etc.) requires, by definition, a solid support material from which the initial starting material is attached and

-12-

from which the synthesis of the biopolymer is initiated. As has been noted, "The unique feature of solid phase synthesis is the solid support itself, and future improvement of the synthesis will probably depend upon finding better supports". Wallace, R. B. and Itakura, K. "Solid phase synthesis and biological applications of polydeoxyribonucleotides" Chpt. 13, Solid Phase Biochemistry Scouten, W.H., Ed. John Wiley & Sons (1983). As those in the art will appreciate, this statement has proven to be correct. As the chemistry involved in the synthesis of biopolymers has improved; as the need for such biopolymers, particularly oligonucleotides and peptides, has increased; and as the area of application of such biopolymers has expanded, the need for "better supports" has indeed increased.

In essence, the benefits associated with previous solid support strategies are typically also directly related to the types and number of problems occasioned by the use thereof. This is because to the degree that such materials are conducive to chemical interactions between the support material itself and the biopolymer, by that same degree the materials can interact in a non-specific manner with other materials. For example, nylon-based filters find wide-spread application in the area of DNA analysis whereby oligonucleotides are cross-linked directly to the nylon. However, nylon is very reactive with other materials such that it is typically necessary, if not essential, to chemically block any site on the nylon to which an investigator does not wish to have such "non-specific" materials bind thereto. As noted in the above-referenced Zhung article, in an effort to attempt to prevent the non-specific attachment of sample DNA to the location on the nylon membranes where amino-linker bound oligonucleotide probes were not located, it was necessary to block these highly reactive sites to avoid non-

-13-

specific binding thereto. This protocol was examined in an effort to improve upon a previous procedure utilizing poly-T tails as a linker between a solid support and oligonucleotides. See, Saiki, R. K., et al (1989) PNAS USA 86:6230-6234. It is noted that in these procedures, the oligonucleotides are described as being synthesized "off-line" and subsequently attached to the support via an amino-linker or a poly-T tail.

10 In the case of "on-line" (in-situ) synthesis, the types of chemical manipulations that are required to be utilized in conjunction with the available solid supports are staggering. For example, in the case of inorganic solid supports, such as CPG, silica, glass, etc., the chemical structure of these materials creates a "rigidity" which is believed to constrain the synthesis of biopolymers. Thus, particularly in the case of CPG, it is typically necessary to utilize chemical linkers in conjunction therewith. In essence, these linkers, regardless of their chemical composition or length, are intended to provide a degree of "freedom" in the synthesis by providing a chemically "flexible" moiety which is attached to the support at one end and is capable of binding to the growing biopolymer. Without the linker, one can theoretically synthesize biopolymers, but overall yields, the rapidity of synthesis, etc. are jeopardized. As a further example of the use of inorganic materials which utilize linkers, European Patent Application No. WO 89/10977 discloses the use of glass plates having aliphatic linkers bound thereto for use in the in-situ synthesis of oligonucleotides thereon.

35 As those in the art will appreciate, linkers are very unpredictable. Stated again, it is not necessarily apparent which type of linker, or the lengths thereof, will be optimal for any given support material. Thus, it is typically necessary to optimize the

-14-

conditions, composition and length of any given linker with any particular solid support that requires a linker.

5 Other supports are, in effect, not utilized as supports for the purpose of biopolymer synthesis. Rather, these materials are utilized for their ability to chemically react with other materials which in turn are conducive to such synthesis. For example, Khrapko, K. R., et. al. "Method for DNA sequencing by hybridization with oligonucleotide mixture" DNA Sequence - J. DNA Sequencing and Mapping 1: 375-388 (1991), describe the use of an inorganic material (glass) having a polyacrylamide gel overlaid thereon such that previously synthesized oligonucleotides can be covalently linked to
10 the polyacrylamide gel layer, but not on the inorganic material. Thus, the glass apparently functions principally as a form-support for the actual synthesis support. Similarly, in United States Patent No. 4,923,901, chemically inert polymers such as
15 polypropylene and polyethylene are described as being useful for nucleic acid and peptide synthesis, when polymer monomers with applicable functional groups are grafted onto the surface thereof.

25 In essence, the current state of the art runs the gamut from highly reactive materials (such as nylon) to materials which, in essence, serve as mere vehicles for linkers (i.e. glass plates).

30 In terms of an overall objective of biopolymer synthesis, a significant amount of energy and resources has been expended in the development of more efficient linkers or mechanisms for attaching one material to another. See, for example, Maskos, U. & Southern, E. M.
35 "Oligonucleotide hybridizations on glass supports: a novel linker for oligonucleotide synthesis and

-15-

hybridization properties of oligonucleotides synthesized in situ". Nuc. Acids Res. 20(7): 1079-1684 (1992).

5 Recognizing the correctness of Wallace and
Itakura's focus on "better supports," we have embarked
upon an altogether different approach and have focused
our attention on the support material in toto. In so
doing, we recognize that a truly superior solid support
for use in biopolymer and biochemical synthesis is most
10 preferably a material that: lacks the chemical
structural rigidity of inorganic materials such that
linkers can be utilized, but are not required to be used
in conjunction with the support; is amenable to surface
activation such that upon activation, the surface of the
15 support is capable of covalently attaching biopolymers
thereto and, in conjunction with the first criteria, is
amenable to the in situ synthesis of such biopolymers; is
chemically inert such that at the conclusion of
biopolymer synthesis, regions on the support not occupied
20 by the biopolymers are not amenable to non-specific
binding, or when such non-specific binding does occur,
these materials can be readily removed from the surface
without removal of the biopolymer; and, is amenable to
ease of handling and manipulation such that the material
25 can be utilized in a variety of different contexts.

These criteria are accomplished by the use of
surface activated, organic polymers which are preferably
chemically inert under conditions conducive to biopolymer
30 synthesis.

As used herein, the term "organic polymer" and
"polymer" are intended to mean a support material which
is most preferably chemically inert under conditions
35 appropriate for biopolymer synthesis, and which comprises
a carbon backbone comprising various elemental
substituents including, but not limited to, hydrogen,

-16-

carbon, oxygen, fluorine, chlorine, bromine, sulphur and nitrogen. Representative polymers include, but are not limited to, polypropylene, polyethylene, polybutylene, polyisobutylene, polybutadiene, polyisoprene, 5 polyvinylpyrrolidone, polytetrafluoroethylene, polyvinylidene difluoride, polyfluoroethylene-propylene, polyethylenevinyl alcohol, polymethylpentene, polychlorotrifluoroethylene, polysulfones, and blends of copolymers thereof. Most preferably, the polymer is 10 polypropylene.

As used herein, the term "surface activated" when used in conjunction with polymer is intended to mean the process of modifying a polymer such that external 15 chemical species become adsorbed onto the surface of the polymer, whereby the chemical species are capable of chemically linking biopolymers and biomonomers to the surface of the polymer. Preferably, the chemical linking is via a nucleophile, and most preferably the nucleophile 20 is on the surface of the modified polymer.

As used herein, the term "medium" when used in conjunction with the term "polymer" is intended to mean the physical, structural shape of the polymer; thus, 25 "medium" can be generally defined as polymer films (i.e., polymers having a substantially non-porous surface); polymer membranes (i.e., polymers having a porous surface); polymer filaments (e.g., mesh and fabrics); polymer beads; polymer foams; polymer frits; and polymer 30 threads. Most preferably, the polymer medium is a thread or a membrane or a film.

As used herein, the phrase "device-medium" when used in conjunction with the term "polymer" is intended to mean any device to which a polymer medium can be 35 affixed such as, microtiter plates, test tubes, inorganic sheets, dipsticks, etc. For example, when the polymer

-17-

medium is a polypropylene thread, one or more polypropylene threads can be affixed to a plastic dipstick-type device, or polypropylene membranes can be affixed to glass slides. The particular device is, in and of itself, unimportant -- all that is necessary is that the polymer medium can be affixed thereto without affecting the functional behavior of the polymer or any biopolymer adsorbed thereon, and that the device is stable within any materials to which the device is introduced (e.g., clinical samples, etc.).

As used herein, the term "adsorbed" is intended to have a meaning ordinarily ascribed thereto in the chemical and biochemical arts. Stated again, a first material that is adsorbed onto the surface of another material becomes, in effect, a "part" of that material such that the first material is not capable of being easily removed from the surface of the other material. For example, a surface activated polymer comprises nucleophiles on the surface thereof; under appropriate conditions, biomonomers, e.g., that react with the nucleophiles will be covalently attached, and therefore adsorbed, to the surface of the biopolymer via such nucleophiles.

As used herein, the term "surface" is intended to mean a depth of no more than about 5000 angstroms (\AA), preferably between about 10 and about 1000 \AA .

As used herein, the term "nucleophile" is a chemical species comprising a pair of electrons which are capable of combining with an electron-deficient species. Preferably, the external chemical species becomes a nucleophile when adsorbed to the surface of the polymer. An "external chemical species" is a chemical species not previously adsorbed to the surface of the polymer. Stated again, an external chemical species becomes a

nucleophile when it is adsorbed to the surface of the polymer. Preferably, an external chemical species is amenable to a plasma process. Typically, the plasma process will create ionized and radical forms of the external chemical species. Preferably, the external chemical species are selected from the group consisting of: nitrogen; oxygen; sulfur; carbon; hydrogen; argon; helium; and combinations comprising at least one of the foregoing. Nucleophilic forms of these external chemical species include, e.g., amine; hydroxyl; thiol; carboxylate; and substituents comprising at least one of the foregoing. When an external chemical species is subjected to a plasma, ionized and radical form(s) of the external chemical species result. As those in the art appreciate, under appropriate conditions, such ionized and radical form(s) can "chemically" interact with the polymer, whereas the non-ionized and non-radical form(s) thereof do not have a tendency to form chemical bonds with the polymer.

As used herein, the term "biopolymer" is intended to mean repeating units of biological or chemical moieties. Representative biopolymers include, but are not limited to, nucleic acids, oligonucleotides, amino acids, proteins, peptides, hormones, oligosaccharides, lipids, glycolipids, lipopoly-saccharides, phospholipids, synthetic analogues of the foregoing, including, but not limited to, inverted nucleotides, peptide nucleic acids, Meta-DNA, and combinations of the above. "Biopolymer synthesis" is intended to encompass the synthetic production, both organic and inorganic, of a biopolymer. Related to a biopolymer is a "biomonomer" which is intended to mean a single unit of biopolymer, or a single unit which is not part of a biopolymer. Thus, for example, a nucleotide is a biomonomer within an oligonucleotide biopolymer, and an amino acid is a biomonomer within a protein or peptide

-19-

biopolymer; avidin, biotin, antibodies, antibody fragments, etc., for example, are also biomonomers. Additionally, as used herein, the term "initiation biomonomer" or "initiator biomonomer" is meant to indicate the first biomonomer which is covalently attached via reactive nucleophiles to the surface of the polymer, or the first biomonomer which is attached to a linker or spacer arm attached to the polymer, the linker or spacer arm being attached to the polymer via reactive nucleophiles.

As used herein, "analogue" or a "synthetic analogue" when used in conjunction with a biomonomer or a biopolymer refers to natural and un-natural variants of the particular biomonomer or biopolymer. For example, an "antibody analogue" includes chimeric antibodies, monoclonal antibodies, and antibody fragments; an "amino acid analogue" includes beta-alanine; a nucleotide analogue includes inosine and dideoxynucleotides. The foregoing is not intended to be exhaustive but rather representative.

As used herein, the phrase "reverse dot blot" is meant to indicate a protocol whereby biopolymers are attached to a solid support, and the presence (or absence) of constituents in a sample material are detected via the application, and subsequent interaction (or non-interaction), of the sample to the biopolymers. As used herein, the phrase "dot blot" is meant to indicate a protocol whereby constituents in or from a sample material are attached to a solid support and biopolymer or biomonomer probes are applied thereto.

As used herein, the terms "mask" or "masking" are meant to indicate an article or a process for selectively blocking a biological, chemical or physical reaction from occurring. As a means of illustration, a

-20-

mask could include a screening mechanism that is placed on top of an organic polymer prior to surface activation such that those regions of the polymer that are masked, or covered, by the screening mechanism are substantially non-surface activated after the polymer has been subjected to surface activation techniques, whereby only those areas that were not masked are substantially able to participate in, e.g., biopolymer synthesis. The terms "mask" and "masking" are not intended to be exclusively static, such that dynamic masking, i.e. a series of masking steps are utilized to selectively synthesize a variety of different biopolymers on the same activated organic polymer, is also intended to fall within the scope of this definition.

15

As used herein, the phrase "recognition domain" is meant to indicate a sequence of amino acids that are recognized by a receptor on a cell surface.

20

As used herein, the phrase "bioreactive peptide" is meant to indicate a peptide capable of eliciting a response from a cell; for example, a peptide which binds to a recognition domain on the surface of a cell is a bioreactive peptide.

25

As used herein, the term "seed" is meant to indicate a cell which binds to a bioreactive peptide and to which other similar cell may attach.

30

For convenience, the remainder of the disclosure focuses on the use of the polymer polypropylene, the chemical species ammonia, plasma protocols and the synthesis of oligonucleotides and peptides. It is to be understood that other polymers, chemical species, energy activation modes, and biopolymers are amenable to the invention disclosed herein.

35

-21-

Polypropylene is chemically very inert and hydrophobic; thus, polypropylene can be utilized in very corrosive environments. For example, polypropylene has good chemical resistance to a variety of mineral acids (e.g., hydrochloric acid), organic acids (e.g., formic acid, acetic acid), bases (e.g., ammonium hydroxide, potassium hydroxide), salts (e.g., sodium chloride), oxidizing agents (e.g., peracetic acid, iodine solutions) and organic solvents (e.g., acetone, ethyl alcohol, acetonitrile, etc.). Additionally, polypropylene provides low fluorescence background. Polypropylene has the following chemical structure:



This structure is not functional vis-a-vis biopolymer synthesis; i.e., in and of itself, one cannot synthesize oligonucleotides using polypropylene as a support material. Thus, in order for polypropylene to be useful for the synthesis of biopolymers, the surface thereof must be modified via the introduction of, for example, amino groups onto the surface. An efficient, rapid and economical method for introducing such amino groups onto the surface of a polypropylene medium is by use of plasma discharge in an ammonia or organic amine containing gas.

A "plasma" is most preferably an ionized gas which gains sufficient ionization energy from an electromagnetic field. It exhibits long range electromagnetic forces and becomes a conductor of electricity. Plasma consists of a mixture of electrons, atoms, positive and negative ions and neutral free radicals. The overall electrical charge of the plasma is neutral. Plasma energy sources include, but are not limited to, direct current, alternating current, radio

-22-

frequency, microwaves, shock waves and lasers. Low temperature plasma treatments include radio frequency plasma discharge ("RFPD") microwave frequency plasma discharge ("MFPD") and corona discharge ("CD"); such treatments all typically affect only the surface of a solid material to a depth of no greater than about 1000Å, leaving the remainder of the material unmodified.

Surface interactions with plasmas usually fall into three general classes of reaction possibilities: (1) chemical species on the polymer surface can be removed from the surface; (2) external chemical species can be added to the surface of the polymer; or (3) rearrangement of bonds can occur within the surface of the polymer itself. It is possible that more than one of these reactions will occur at the same time. The principal differences between plasma discharge and alternative surface modifications (such as ionization, or α or β -irradiation, which usually penetrate deeply into the bulk of the polymer, grossly affecting the bulk characteristics thereof), are the greater chemical flexibility that can be realized in terms of the choice of reactant gas or mixtures for producing reactive species to produce various surface states, and the lack of secondary reactive species which can cause undesirable side effects.

Polypropylene can be surface activated via the introduction of amino groups thereto using RFPD, MFPD or CD in ammonia gas or other suitable amine introducing entities including, but not limited, to C₁ - C₁₂ aliphatic or cyclic amines which may be primary, secondary or tertiary. The hydrocarbon chain can be straight chain, branched, saturated or unsaturated, and one or more amino groups can be attached to the hydrocarbon chain. Methyl amine, alkylamine, ethylenediamine, diaminocyclohexane are examples of such amines. Ammonia is most preferred.

-23-

In the presence of a RFPD, MFPD or CD, the most probable mechanism for the attachment of amino groups to a medium is as follows:

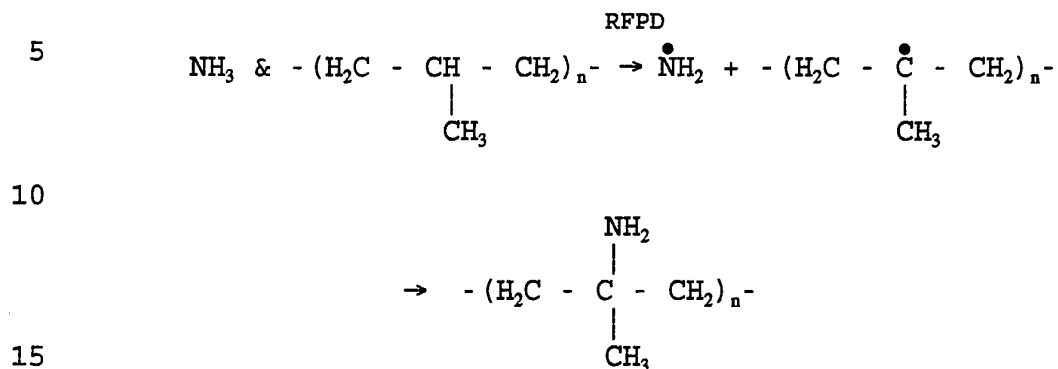

In the presence of oxygen radical, the resulting surface activated polypropylene comprises the following activated surface:

20



In the presence of sulfur radical, the resulting surface activated polypropylene comprises the following activated surface:

30



40 Thus, for example, using well known nucleic acid synthesis techniques, one can obtain the following adsorbed-initiation nucleotides:

45

-24-

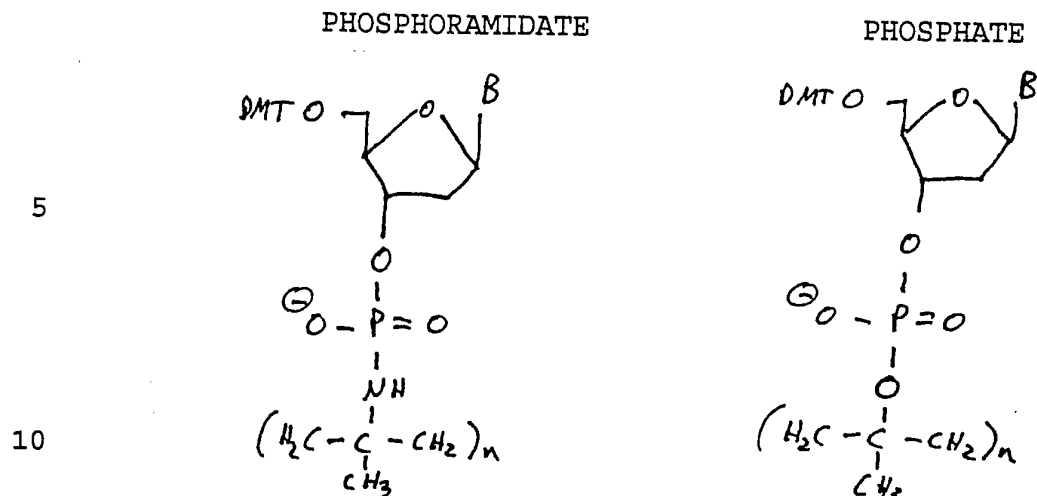

where "A" is a protecting group and "B" represents one of the four bases. Because a chemical linker is not required to attach the biomonomer to the polymer, the initiation biomonomer is adsorbed, i.e., becomes, in effect, a "part" of the polymer itself.

Beneficially, MFPD, RFPD and CD can be efficiently controlled such that only a portion of the polymer medium need be activated. Thus, by activating only a portion of the surface, the remainder thereof continues to be chemically inert, and therein lies a benefit of the present invention. By activating only a portion of (preferably) one side of the surface of the polymer medium, only areas which are activated will be amenable to biopolymer synthesis such that at the conclusion of, e.g., *in situ* synthesis of oligonucleotides, substantially all of the remainder of the surface will be chemically inert. Thus, if such oligonucleotides are used as probes for a genetic trait, problems associated with non-specific binding of nucleic acid macromolecules to the surface are avoided.

Preferably, less than about 50 nmoles per square centimeter ("nmoles/cm²") of the surface of the polymer medium comprises the activated chemical species, and more preferably between about 5 to 15 nmoles/cm². It

-25-

is to be understood that these values are with respect to the height-by-width surface area of the polymer material; thus, in a situation where the polymer material comprises a porous surface, the foregoing values do not apply to the total surface area which, given the surface area attributed to the pores, is much greater than a height-by-width surface area. Alternately, it is preferred that less than about 15%, more preferably less than about 10%, and most preferably less than about 5% of the surface of the polymer medium comprise the activated chemical species. While this area may seem "small", or the percentages "low", these are relative values. For instance, one could utilize a polymer medium having, e.g., a 100% activated chemical species surface. However, this could lead to problems in that all of the activated species might not be occupied by an initiation biomonomer and thus the potential for non-specific binding increases. However, as the percentage of surface activation decreases, the potential for ensuring that each activated portion of the surface is occupied by an initiation biomonomer substantially increases (particularly because the surrounding area is chemically inert).

Plasma generating devices are commercially available and applicable to the invention. A particularly preferred plasma generator is available from Plasma Science, Foster City, CA (Model No. PS0150E radio-frequency). Such devices are preferred because the conditions for introduction of gases, power, time of plasma discharge, etc. can be readily selected, varied, optimized and controlled. These parameters can be optimized with little experimentation, principally because the physical condition of the polymer medium is adversely affected if, for example, the amount of power (typically in watts) is too high, or the length of time of plasma discharge is too great -- such adverse affects

-26-

are typically manifested by the creation of a "brittle" polymer medium. Accordingly, to the degree necessary, and consistent with the parameters disclosed herein, those skilled in the art are credited with the ability to optimize the conditions for efficient surface activation of the polymer medium.

With respect to the amination of polypropylene, it is preferred that the gas comprises the following components in the following ranges: ammonia (about 99% to about 100%) and oxygen (about 0 to about 1%). Preferably, the wattage of the power supply is between about 10 and about 500 watts, more preferably between about 100 and about 400 watts, and most preferably about 200 watts. Preferably, the polypropylene and gas are subjected to the plasma discharge for less than about 10 minutes, more preferably between about 1 and about 5 minutes, and most preferably about 2 minutes. With respect to the type of plasma discharge, it is preferred that radio frequency waves be utilized; preferably these are within the range of from about 1 MHz to about 20 MHz, and most preferably about 13 MHz. With respect to microwave plasma discharge, it is preferred that the microwaves be in the range of from about 1,000 MHz to about 3,000 MHz, and most preferably about 2,000 MHz. With respect to corona discharge, it is preferred that the treatment power applied is between about 10 to about 250 watts, more preferably at the electrode between about 10,000 and 20,000 volts.

The polymer medium can be varied in accordance with the needs of the investigator. It is preferred that the polymer medium be amenable to dissection after biopolymer synthesis; however, this preference is principally based upon the intended uses of the biopolymers synthesized thereon. In the area of, e.g., nucleic acid analysis at the genetic level, we consider

-27-

it absolutely essential that the testing devices be readily subjected to quality control procedures. By way of analogy, in the area of pharmaceutical manufacturing, it is relatively easy to segregate a portion (or
5 portions) of a large-scale lot of the pharmaceutical once it is manufactured: if that portion(s) meets necessary quality assurance and quality control ("QA/QC") parameters, then, from a statistical viewpoint, the entire lot is of that same quality; if, on the other
10 hand, that portion(s) fails the necessary QA/QC control parameters, the entire lot is suspect. The principal assumption behind this approach is that all of the parameters involved in the production of that lot were the same such that any one sample portion(s) should be
15 representative of the entire lot. As the arena of genetic analysis expands and finds increasing utilization, similar assurances will be demanded and required.

20 It is with the foregoing in mind that a preference is indicated for the polymer medium bearing amenable to dissection after biopolymer synthesis.

Such a feature allows for the ability to QA/QC
25 the biopolymer synthesized onto the polymer medium. For example, in the case of membranes, a section or sections thereof can be dissected therefrom such that detailed and stringent analytical techniques can be readily applied thereto -- if such analysis indicate that, e.g., a
30 particular oligonucleotide sequence is present, then from a statistical perspective, the entire membrane has that sequence.

Dissection of the polymer medium also allows
35 for the generation of multiple media, each comprising the defined biopolymer. These can then be dissected and one piece from each medium can be affixed to a unitary

-28-

device-medium. Thus, for example, a plethora of dipsticks can be readily created, each dipstick comprising several different polymer media sections comprising specific biopolymers; thus, the conditions for synthesis of any particular biopolymer is identical and such biopolymer is amenable to QA/QC protocols.

While the needs of the investigator will determine the specific parameters involved in the capability of dissection, we prefer to utilize, in the case of membranes, polypropylene having a thickness of between about 80 to about 100 μm , and in the case of threads, polypropylene having a diameter of about 0.001 inches. In the case of membranes, dissection can be readily accomplished with any severing device (e.g., scissors). In the case of threads, it is preferred that these be dissected with a device which can "seal" the ends at the location of the cut, i.e., a laser, an ultrasonic device or a hot-knife; this preference is predicated upon a practical concern, to wit, threads are composed of entwined fibers such that when the thread is cut, the fibers can become disassociated from each other. (The fibers themselves can, of course, be utilized directly, but threads are preferred because they are somewhat easier to manipulate; however, this is, again, a function of the desires of the investigator).

The disclosed polymers are particularly well suited for the direct synthesis of, e.g., oligonucleotides and peptides thereon. Beneficially, a variety of commercially available nucleic acid synthesizers are available, including the Beckman Instrument OLIGO 1000. Focusing on aminated polypropylene membranes or threads, immediately following the amination process (or after removal from storage), the materials can be incorporated directly into the reaction chamber of the nucleic acid synthesizer; because

-29-

of the versatility of such materials, they can be readily manipulated within the chambers, i.e. loosely "rolled" in the case of membranes, or loosely inserted in the case of threads. Beneficially, synthesis of oligonucleotides can proceed directly onto the aminated polypropylene, and, owing to the "activated" nature of the amine groups, these oligonucleotides are covalently attached directly to the polypropylene ("cleavable" links or spacer arms can, of course, be utilized such that the oligonucleotides are amenable to removal; active esters of succinate nucleosides are preferred as these are susceptible to "cleavage" by ammonia).

Such derived oligonucleotides are ideally suited for utilization in genetic screening analyses. I.e., by utilizing aminated polypropylene comprising oligonucleotides, where the oligonucleotides are complementary to either the wild-type or mutation(s) sequence of a gene of interest, prepared patient samples can be screened for the presence or absence of the sequence of interest. It is preferred that the length of oligonucleotides chemically synthesized for use in such genetic analysis be up to about 250 bases in length, preferably between about 5 and about 100 bases, more preferably between about 8 and 30 bases, and most preferably about 16 bases. These lengths are to be construed as relative to the conditions under which the genetic analysis is conducted. For example, at room temperature (at which temperature we prefer to conduct the analysis) the most preferred length is 16 bases; at lower temperatures, shorter (i.e. 8-mers) can be utilized.

The skilled artisan is readily credited with understanding methodologies for preparing genomic samples from patients for analysis. Sample DNA can be readily obtained from, e.g., clinical samples (i.e., tears,

-30-

semen, vaginal secretions, whole blood, serum, plasma, skin scrapes, etc.) and readily prepared by a variety of techniques which are available to the skilled artisan. Typically, a primary goal of these techniques is to

5 purify the nucleic acids to a sufficient degree such that extraneous materials which might otherwise interfere with the eventual amplification (e.g., by the polymerase chain reaction) of the nucleic acids of interest are removed. Using serum as an example, preparation of the nucleic

10 acids generally can comprise the following steps: incubate the serum for 1 hour at 70°C with proteinase k (Boehringer Mannheim) at 2.5mg/ml in 25mM MOPS (pH 6.5), 2.5mM EDTA and 0.5% SDS. This is followed by the following extractions: phenol extraction and ether

15 extraction. This is followed by ethanol precipitation. See, e.g., A. Larzul, et al. J. Heptol. 5:199-204 (1987). As noted, other protocols and techniques are readily available for such purification.

20 Following such purification it is (typically) necessary to amplify the particular genomic region of interest. This can be readily accomplished using techniques such as the polymerase chain reaction ("PCR") and primers directed to the particular region of

25 interest. The skilled artisan is credited with the ability to appreciate and understand the application of such amplification techniques to the genomic sample, as well as the parameters involved therein (such as selection of primers which will substantially ensure

30 amplification of a gene segment or region of a nucleic acid sequence comprising a gene).

As will be further appreciated by the skilled artisan, because the DNA sample, by definition,

35 comprising two complementary strands of DNA, amplification techniques such as PCR will generate sets of complementary amplicons (an "amplicon" is one set of

-31-

strands of the amplification product, i.e. complementary "amplicons" are the resulting product of a PCR amplification). A suggested approach for increasing sample binding to oligonucleotides covalently attached to aminated polypropylene is to remove one of these sets from the reaction mixture prior to analysis; this has the effect of decreasing competition for hybridization of the complementary amplicons to each other. For this approach, only one of the amplicon sets is subjected to screening with the aminated polypropylene-oligonucleotide device. One approach to segregation of the amplicon sets involves manipulating the primers. For example, one set of primers can be biotinylated, and the other set can be, e.g., labelled for detection. Thus, after amplification, the biotinylated amplicons can be "removed" from the sample using, e.g., avidin-coated beads. This has the effect of maintaining substantially only labelled amplicons in the solution. The label, of course, can be utilized for detection purposes after the labelled amplicons are "screened" with the aminated polypropylene-oligonucleotide device.

Following such amplification, the sample material can be presented to the aminated polypropylene-oligonucleotide device which comprises an oligonucleotide having a sequence complementary to the labelled amplicons. Because a preferred application of the aminated polypropylene-oligonucleotide devices is screening genomic samples for genetic mutations, the stringency conditions (i.e. the conditions which allow hybridization and dehybridization to occur, including but not limited to: temperature, ionic strength, chemical conditions, time, and the nature of the sequences) are important. I.e., for mutations including only one change in nucleic acid sequences (vis-a-vis the wild-type, or "normal" sequence), it is very likely that in screening for a mutational sequence, even the normal sequence will

-32-

readily hybridize to the complementary oligonucleotide. Thus, removal of such "non-specific" hybridization is essential. For example, this can be accomplished using a series of washings with decreasing salt concentrations, which has the effect of essentially removing substantially all of the non-specifically hybridized materials before removing substantially all of the specifically hybridized materials.

Because of the criticality of ensuring that only complementary sequences are detected, it is our current preference that an "historical" de-hybridization analysis be conducted so that we can "track" the de-hybridization of the sample nucleic acid sequences from the aminated polypropylene-oligonucleotide device over time and stringency conditions -- by comparing the de-hybridization patterns of non-complementary and complementary sequences as they are removed from the aminated polypropylene-oligonucleotide device, we have ascertained that the patterns are substantially different such that an accurate assessment of "correct" hybridizations can be conducted. This historical analysis can be utilized for creating a "yes/no" stringency protocol for specific genetic analysis. For example, if a specific known mutation provides a specific known "historical" de-hybridization pattern, then if this pattern is obtained for an unknown sample, that sample comprises that specific mutation.

In essence, we subject the hybridized material to a decreasing salt gradient using high performance liquid chromatography ("HPLC") techniques, while continuously monitoring the loss of signal (indicative of de-hybridization) over time. As will be set forth in detail below, we have experimentally determined that distinct differences in such de-hybridization patterns can be ascertained, such that accurate determinations as

-33-

to the presence or absence of defined sequences can be made. For the analysis of genomic DNA using oligonucleotides which are synthesized directly onto, e.g., aminated polypropylene, such analysis may be readily conducted as indicated above.

The genomic DNA typically comprises a gene or portions thereof. As used herein, the term "gene" is accorded the definition typically utilized by those in the art. The genomic sample can be from any source containing DNA, including, but not limited to, plants, vertebrates, invertebrates, virus sources, etc.

Oligonucleotides having different sequences can be synthesized onto the polymer medium using various "masking" protocols, such as those described in Maskos, U. and Southern, E. M. "Parallel analysis of oligodexyribonucleotide (oligonucleotide) interactions". Nuc. Acids. Res. 20(7): 1675-1678 (1992). For example, in the case of oligonucleotides, the initiation biomonomer applied to the entire surface of a polymer medium may be adenosine, while in only one quadrant of the medium, the nucleotide cytidine is added, the other three quadrants being masked, followed by the addition of nucleotide thymidine to one half of the entire medium, the other half being masked, and over the entire polymer medium the nucleotide guanine is added. Thus, in the first quadrant, the tetramer ACTG is present; the one half exclusive of the first quadrant includes the trimer ATG; and the other half includes the dimer AG. Such a material can be utilized for genomic analysis or for screening for genetic mutations which include various alleles. For example, there are at least 95 different nucleic acid sequences that can give rise to the gene which encodes for the disease cystic fibrosis. Thus, a single polymer device medium can be generated with 95 different biopolymers having different sequences thereon,

-34-

each of the biopolymers being generated in accordance with a masking protocol as described above.

Alternately, one can synthesize different
5 biopolymers onto different polymer mediums and combine these onto a single polymer device. For example, in the case of membranes, various sections from different polymer media comprising different oligonucleotides can be affixed to a single device. The benefit of this
10 approach is that one can more readily quality control a portion of the polymer medium comprising the biopolymer such that the quality of a device comprising a portion of that polymer medium can be assured. In the case of cystic fibrosis, e.g. 95 separate polymer media (or a
15 sub-population thereof) comprising 95 different oligonucleotides can be utilized, with each being dissected and portions from each being subjected to quality control procedures. Thereafter, these 95 media can be combined onto one (or several) unitary device
20 medium.

The disclosed polymers can also be utilized for the parallel analysis of oligonucleotides, or "Sequencing by Hybridization" ("SBH"). One of the earliest and
25 practical approaches to SBH is disclosed by Edwin M. Southern in PCT Publication No. WO 89-10977, "Analyzing Polynucleotide Sequences". See also, Maskos & Southern, supra (hereinafter "Southern SBH"). According to the Southern SBH protocol, many different oligonucleotides
30 are synthesized onto the surface of a solid support and then utilized to carry out parallel hybridizations with sample nucleic acid sequences; the oligonucleotides are synthesized in situ which ensures uniformity of yield of the oligonucleotides. Beneficially, carrying out
35 hybridization to all the different sequences on the same surface in a single analytical run results in identical experimental conditions for every individual

-35-

oligonucleotide. Surface activated polymer medium as disclosed herein is directly applicable to SBH protocols. Surface activated polymer media are also applicable to the preparation of polymers utilizing photoremovable protecting groups. See, PCT Publication No. WO 90/15070, "Very large scale immobilized peptide synthesis".

The disclosed surface activated polymers are particularly suited for in situ biopolymer synthesis for "reverse dot blot" protocols. For example, in certain of the protocols described above, a series of oligonucleotides having different defined sequences are synthesized directly onto a surface activated polymer (or synthesized "off-line" and attached to the polymer). Thereafter, a sample suspected of containing a polynucleotide having a sequence complementary to one of the oligonucleotides is applied thereto. Detection can be accomplished via a labelling scheme that provides for labelling of the polynucleotide prior to analysis (direct labelling) or after hybridization (indirect labelling). Because the investigator knows the physical location of the different oligonucleotides on the polymer medium, the presence of a label at a specific location provides information as to both the presence and the sequence of any material from the sample that has hybridized to the aminated polypropylene oligonucleotide device.

Additionally, the disclosed surface activated polymer materials can also be utilized in conjunction with linkers and spacer arms for the synthesis of biopolymers. These can be amenable to either non-cleavage or cleavage protocols for non-removal or removal of the synthesized biopolymer from the polymer support. Linkers and spacer arms applicable to the synthesis of biopolymers, particularly oligonucleotides and peptides, are well known and varied and will not be discussed herein in detail. Thus, the disclosed polymer materials

-36-

can be used for the synthesis of, e.g., oligonucleotides or peptides which can in turn be cleaved from the support and utilized in any of a variety of contexts as set forth above.

5

The disclosed surface activated, organic polymers are also applicable to protein/peptide sequencing. As those in the art appreciate, protein sequencing, unlike protein synthesis, is directed to the determination of the amino acid sequence of a particular protein; the amino acid sequence of a particular protein can then, in turn, be utilized for, e.g., chemical synthesis of that protein or determination of a general or optimal nucleic acid sequence of codons which will encode for the amino acids of the protein. A well known procedure for protein sequencing is referred to as "Edman degradation." See, Edman, P. and Henschen, A. (1975) in: Protein Sequencing Determination (Needleman, S.B. ed.) pp. 232-279. Springer-Verlag, Berlin, Heidelberg, New York. Briefly, the Edman degradation process involves the cleavage of amino acid residues, one at a time, from the N-terminus of the peptide, and identification thereof as phenylthiohydantoin derivatives. This procedure is well characterized and will not be set forth in detail herein. Automated protein and peptide sequencers are commercially available; exemplary is the Porton LF 3000 Protein Sequencer (Beckman Instruments, Inc.)

Beneficially, a protein to be sequenced can be covalently attached to a surface activated, chemically inert organic polymer using, e.g., 1,4 phenylene diisothiocyanate ("PDITC"); however, any moiety capable of binding to the surface of the polymer and a protein can be utilized. The coupling reaction can proceed as follows:

35

- 37 -

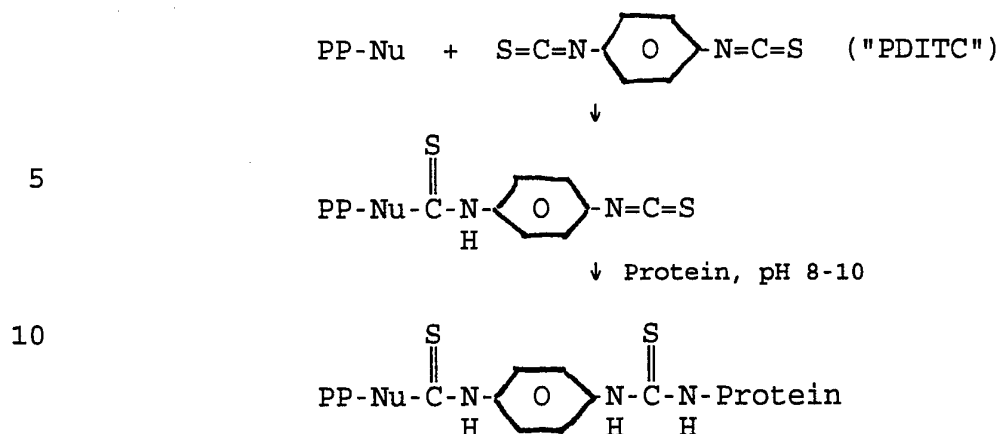

15 where: "PP-Nu" is polypropylene comprising a nucleophile adsorbed on the surface thereof.

The protein, being covalently attached to the polymer, can then be efficiently sequenced using, e.g., Edman degradation protocols.

20

Another application for the disclosed surface activated, chemically inert organic polymers can be directed to the covalent attachment of biomonomers such as avidin, avidin derivatives, biotin, and biotin derivatives. Such materials have a plethora of applications -- particularly preferred is sequestering biotinylated or avidin-linked macromolecules, respectively. As those in the art appreciate, avidin is a glycoprotein having four binding sites specific for biotin; the binding affinity between biotin and avidin is both very strong and non-covalent. The utility of avidin, for example, attached to such a polymer is varied -- as an example, such a material can be utilized to standardize the resulting sequence reaction of the amplification of a polynucleotide containing sample using, e.g., the PCR. For example, biotinylated primers (specific to a first region of a target sequence) are added to a polymer device medium having avidin covalently coupled thereto; thereafter, second, labelled primers (specific to a second region of the target), polymerase

25

30

35

40

-38-

enzyme, and nucleotide triphosphates are added to the bound primer and the PCR reaction is initiated. By controlling the amount of avidin attached to the polymer, the amount of biotinylated primer is "controlled", such that elongated, labelled strands which result from the PCR reaction are standardized, and these can then be analyzed utilizing, e.g., conventional slab gel electrophoresis techniques.

10 The surface activated, organic polymers can also be utilized for cell adhesion and cell growth/propagation for example, in devices used for mammalian cell culture, artificial skin grafts and prosthetic devices exhibiting tissue and blood
15 compatibility. For example, bioreactive peptides directed to specific cell recognition domains can be synthesized onto the disclosed polymers, and samples comprising a variety of cells can be applied thereto, whereby those cells comprising the recognition domains
20 can selectively attach thereto. Yamada, K.M., "Adhesion Recognition Peptides," J.Bio.Chem. 266:20 12809-12812 (1991), describes a variety of bioreactive peptides and the cells comprising recognition domains specific for such domains. For example, the adhesive glycoprotein
25 fibronectin is involved in a variety of biological processes, particularly in mediating cell attachment and cell migration. Fibronectin is bound by several cell surface receptors; peptide sequences of fibronectin which are recognized by such receptors include Arg-Gly-Asp
30 ("RGD") and Leu-Asp-Val ("LDV"). Thus, a series of biopolymers comprising one or more RGD peptides can be synthesized onto the disclosed polymers to, e.g., mediate cell attachment thereto. For example, Pierschbacher and Ruoslahti, Nature 309:30-33, 1984 (and cited references),
35 first isolated and characterized a peptic digest fragment of fibronectin containing the cell attachment domain. A 30-amino acid synthetic peptide was prepared which

-39-

carried the cell attachment promoting activity. The domain was further delineated to a tetrapeptide (RGDS) that promoted the attachment of rat kidney fibroblasts when attached via a 6-carbon atom spacer arm to Sepharose beads but not when the RGDS tetrapeptide was coupled to protein-coated plastic plates. The authors suggested that this lack of activity might be due to a decrease in accessibility of cells to the attachment domain or because of poor coupling efficiency to the protein-coated plastic surface. To alleviate this problem, Cappello and Crissman, Polymer Preprints 31: 193-194, 1990, utilizing recombinant genetics, inserted a 10-amino acid sequence of fibronectin that contained the RGD domain into a segment of the amino acid sequence encoding the crystalline region of the Bombyx mori silk fibroin protein. A high molecular weight copolymer SLP-F containing repeat sequences of the RGD recombinant peptide was immobilized onto nitrocellulose filters and promoted the attachment of african green monkey kidney epithelial cells. The supports disclosed herein can be utilized in an efficient manner to achieve these types of end-results.

Preferably, bioreactive peptides are synthesized using a spacer arm to spatially distance the bioreactive peptides from the surface of the polymer. Such spacer arms are preferably about 50 atoms in length, more preferably about 20 atoms in length, and most preferably about 6 atoms. A preferred spacer arm is hydrophilic. Preferably, the bioreactive peptide sequence is repeated along a biopolymer comprising other non-bioreactive peptide sequences; this is preferred because an increase in the number of bioreactive peptide sequences increases the probability that the recognition domains of a cell will bind to the bioreactive peptide. Preferably, the bioreactive peptide sequence is repeated at least about 30 times within a biopolymer, more

-40-

preferably about 15 times along the biopolymer, and most preferably about 10 times. It is preferred that the distance between any two bioreactive peptide sequences be at least about 1 amino acid residue, more preferably about 3 and most preferably about 9.

5

EXAMPLES

5 The following examples, which are neither
intended nor to be construed as limiting, are directed to
a particularly preferred embodiment of the invention --
the amination of polypropylene, followed by the direct
synthesis of oligonucleotides thereon, for use in the
analysis of samples comprising nucleic acid sequences,
10 for an indication of the presence of non-conforming
sequences, i.e. mutations; and the direct synthesis of
peptides thereon.

15 **I. MATERIALS, METHODS, INSTRUMENTS AND SPECIFIED
OLIGONUCLEOTIDES**

A. Reagents

20 1) OLIGO 1000 DNA Synthesizer

Synthesis of oligonucleotides was accomplished
using Beckman Instruments, Inc. BINARY-PAK™
phosphoramidites (dA(Bz) - Part No. 337737, dC(Bz) - Part
No. 337738, dG(iBu) - Part No. 337739, T- Part No.
337746); DNA Synthesis Reagent Kit (Oxidize - Part No.
25 337732, DEblock - Part No. 337733, Cap 1 - Part No.
337734, Cap 2 - Part No. 337735); ACTivate Reagent (Part
No. 338284) and Cleavage and Deprotection Kit (Part No.
337742).

30 2) Hybridization Buffer

All chemicals were at least of ACS grade.
Hybridization buffer consisted of 6XSSPE/0.01% sodium
dodecyl sulfate. 6XSSPE was prepared by dilution of
20XSSPE (per liter: 3M NaCl; 0.2M NaH₂PO₄; 0.02M EDTA;
35 adjusted to pH 7.4 with 10N NaOH) to achieve 6X, followed
by addition of 0.01% SDS (v/v) thereto.

-42-

3) D-HAS™ Gradient Buffer

D-HAS™ gradient buffer consisted of 2XSSPE/0.01% SDS (i.e., utilizing 20XSSPE stock, diluting to 2XSSPE, and addition of 0.01% SDS (v/v).)

5

4) Radiofrequency Plasma Reagents

Electronic grade anhydrous ammonia (99.995% purity) was obtained from Liquid Air Corporation (Walnut Creek, CA) under the brand name ALPHAGAZ™. Ultra high purity argon gas (99.999%) was also obtained from Liquid Air under the same brand name.

10

B. Polymer Device Media

15

Polypropylene membrane filter sheets (21.5cm x 26.6cm, 0.2µm pore size) were obtained from Gelman Sciences Ann Arbor, Michigan under the brand name METRICEL™. Polypropylene threads (0.010 inch diameter) were obtained from Blue Mountain Industries, Blue Mountain, Alabama (Product No. MP69). Polypropylene film (1.2 mil) was obtained from Catalina Plastics and Coating Corporation (Calabasas, CA.).

20

C. Commercially Available Protocols

25

1) Polymerase Chain Reaction ("PCR")

Amplification of specified DNA macromolecules was accomplished using PCR protocols using a Perkin-Elmer Cetus GeneAmp™ DNA Amplification Reagent Kit with AmpliTag™ (Part No. N801-0055). Manufacturer instructions were followed.

30

2) Primer Biotinylation

5'-biotinylated primers for PCR amplification were made using Biotin-ON™ phosphoramidite (Clontech Laboratories, Inc., Palo Alto, Ca. Part No. 5191).

35

-43-

Biotinylated primers were not purified prior to utilization. Manufacturer instructions were followed.

3) Primer Labelling

5 Primers for PCR amplification were 5'-labelled with γP^{32} (Amersham, United Kingdom) using USB Cloned T4 Polynucleotide Kinase reagents. Manufacturer instructions were followed.

10 4) Probe Labelling

615 fluorescein probe was labelled with Fluorescein-ON phosphoramidite at the 5' end (Clonetech, Cat. No. 5235-1). Manufacturer instructions were followed.

15 5) Sulfo-SDTB Analyses - Amine Content, Quantitative

Amine content on polypropylene device media was determined, inter alia, using the Sulfo-SDTB Assay
20 (Pierre Chemical; Product No. 28610X). Quantitation was achieved by measuring the release of DMT cation from the device media under acidic aqueous conditions. The amount of DMT generated was estimated from the extinction
25 coefficient at 498 nm of $70,000 \text{ cm}^{-1} \text{ M}^{-1}$ or from standard curves (ΔOD 498 nm vs. Sulfo-STDB standards). Manufacturer instructions were followed with the exception that 6N HCl was used to release DMT cation into solution.

30 D. Additional Analytical Protocols

1) Ninhydrin Analysis - Amine Content, Qualitative

Qualitative analysis of aminated polypropylene was conducted by ninhydrin analysis; ninhydrin, a
35 heterocyclic compound, complexes with amine groups and during the complexation process, a color change, from yellow to a deep blue, occurs. Approximately 1-3 drops

-44-

of each of the following solutions were added serially to putative aminated polypropylene material: A - potassium cyanide/pyridine (0.01M KCN/98ml pyridine); B - 500 mg ninhydrin/10ml butanol; C - 80mg phenol/20ml butanol.

5 This was followed by heating of the materials at 110°C for about 2min, followed by qualitative observation of color.

2) DMT Analysis - Amine content, Quantitative

10 Quantitative determination of amination of polypropylene was accomplished using a modification of the procedure set forth in Reddy, M.P. et al. "An efficient procedure for the solid phase tritylation of nucleosides and nucleotides." Tetrahedron Letters 28/1:

15 23-26 (1987). Amine groups react with dimethoxytrityl (DMT) chloride in the presence of tetra-n-butylammonium perchlorate/2,4, 6-collidine in dichloromethane; upon acid treatment, DMT cation is released and can be measured spectrophotometrically at 501 nm. Results can be

20 presented as OD units/cm² of aminated polypropylene.

The protocol was as follows: aminated polypropylene was suspended in equimolar solution (0.5M) of dimethoxytrityl chloride (Aldrich, St. Louis, MO) and

25 tetra-n-butylammonium perchlorate (Fluka, City, State) in dry dichloromethane containing 2,4,6-collidine. The reaction was completed within between about 15 to 30 minutes. The aminated polypropylene was removed and washed thoroughly with dichloromethane. Dry aminated

30 polypropylene was thereafter suspended in 10ml of 2% trichloroacetic acid in dichloromethane (w/v); the presence of an orange color indicated the presence of DMT cation, and this was quantified spectrophotometrically (λ_{max} - 501 nm, ϵ = 76,000).

35

E. Instruments

1) Radio Frequency Gas Glow Plasma Discharge

5 A Plasma Sciences Instrument Model 0150E was utilized to generate a radiofrequency gas glow discharge in the presence of ammonia gas.

10 The amination process consisted of the following steps: a base pressure of 0.1 torr was established within the chamber at the initiation of, and between each, amination process, under a continuous vacuum sweep operation. Thereafter, anhydrous ammonia was introduced for 4min to obtain a chamber pressure of
15 about 0.25 torr. This was followed by application of RF-power at 200 watts for 2min in the presence of the anhydrous ammonia gas. Following discontinuation of RF-power, the chamber was maintained in ammonia gas for an additional two minutes at the same pressure. This was
20 followed by the introduction of argon gas into the chamber for 10min at about 0.25 torr. Finally, the chamber was returned to atmospheric conditions under a slow vent to on for about 1min.

25 2) Automated DNA Synthesizer

Synthesis of oligonucleotides was performed on a Beckman Instruments, Inc. (Fullerton, CA) OLIGO 1000 automated DNA synthesizer using phosphoramidite-based chemistry protocol. Aminated polypropylene was utilized
30 for the solid support material. Homo- and hetero-oligonucleotides of various lengths were synthesized in accordance with manufacturer instructions.

3) Capillary Gel Electrophoresis ("CGE")

35 Capillary electrophoresis analysis of oligonucleotides was performed on a Beckman Instruments, Inc. P/ACE™ 2000 high performance capillary

-46-

electrophoresis system. A 27cm, 100 μ m i.d., column (Polymicro Technologies, Inc., Phoenix, AZ) was utilized; polymerized polyacrylamide gel column was prepared in-house using 10%T. Samples were loaded onto the columns via the electrokinetic injection method (7.5kV; 3.0 sec.); separation was conducted at 300V/cm for 10-30 min, depending on oligonucleotide length. Tris-hydroxymethyl amino methane ("TRIS")-borate (pH 8.3) was utilized as the running buffer. Absorbance detection was in the range of from 0.01 to 1.0 OD_{260nm}/ml, depending principally on the length of the oligonucleotide.

4) High Pressure Liquid Chromatography ("HPLC")

HPLC analysis of oligonucleotides was conducted on a Beckman Instruments, Inc. System Gold™ HPLC Programmable Solvent Module 126 equipped with a diode array detector module 168 and autosampler 507 (20 μ l injector loop). C18 Ultrasphere™ HPLC column (Beckman, Part No. 244254; 3 μ particle ODS, 4.6mm x 7.5cm) was utilized. Bottle A contained 0.1M ammonium acetate, pH 6.8; Bottle B contained HPLC-grade acetonitrile. The system was operated in a gradient mode as follows (flow rate = 1ml/min): 0-3min - 100% Bottle A, 0% Bottle B; 3-33min - 100% Bottle A to 30% Bottle A/0% Bottle B to 70% Bottle B.

5) Breadboard Dynamic Hybridization Analysis (D-HAS™) System

In order to analyze the progressions of probe-target disassociation over time, a breadboard Dynamic Hybridization Analysis (D-HAS™) System was constructed. For the D-HAS™ analyzer used herein, a Beckman Instruments, Inc. System Gold™ HPLC Programmable Solvent Module 126 equipped with a modified 171 radioisotope detector was utilized; the modification consisted of replacing the flow cell with a 1/8 inch o.d./ 1/16 inch i.d. fluoronated ethylene propylene copolymer tubing.

-47-

This tubing allowed for insertion of aminated polypropylene-oligonucleotides having labelled sequences of interest hybridized thereto therein, and this material was in turn "sandwiched" between 2 polypropylene screens. This arrangement allowed for the flow of Disassociation Buffer through the modified flow cell -- thus, as disassociation of the labelled sequence from the aminated polypropylene oligonucleotide occurred, the number of radioactive counts decreased, thus providing a continuous tracking of the disassociation of the probe from the target. Bottle A contained D-HAS™ gradient buffer and Bottle B contained 0.01% SDS. The D-HAS™ System was operated in a gradient mode as follows: 0-2min - 100% Bottle A (1ml/min); 2-22min - 0% -100% Bottle B (2ml/min); 22-24 min - 100% Bottle B (2ml/min); 24-26min - 0% - 100% A (2ml/min).

6) Charged Coupled Device ("CCD") Camera

For detection of fluorescently-labelled probe, a Photometrics Metachrome 2 CCD Array camera (Tuscon, AZ.) in conjunction with Photometrics Nu200 Camera Controlled Software Rev. 2.0. was utilized. Laser source was an argon ion laser, 457-514nm (OmniChrome, Chino, CA.).

D. Oligonucleotide Sequences

Oligonucleotides utilized throughout the Examples had the following sequences (for ease of presentation, the Examples will refer to the oligonucleotides by the listed identifiers):

35

-48-

1. TARGET A (SEQ ID NO. 1):

3'-CCA CAT TTC GGT TGT G-5'

5

The 3' end of Target A was directly synthesized to the aminated polypropylene (i.e. no "linker" was utilized).

10 2. P23 (SEQ ID NO. 2):

5'-GGT GTA AAG CCA ACA C-3'

15

P23 is a labelled complement to Target A (SEQ ID No. 1)

3. P24 (SEQ ID NO. 3):5'-GGT GTA AGG CCA ACA-3'

20

P24 is a labelled "complement" probe to Target A with the exception of the underlined base, G (this base should be an A).

25 4. P37 (SEQ. ID NO. 4):

5'-GGT GTA AA..CA ACA C-3'

30

P37 is a labelled "complement" probe to Target A with the exception of a two base deletion ("..") which should be "GG".

5. TARGET A61 (SEQ ID NO. 5):

35

3'-T TTA TAG TAG AAA CCA-5'

-49-

The 3' end of Target A61 was directly synthesized to the aminated polypropyelen.

5
6. TARGET A70 (SEQ ID NO. 6):

3'-T TCT TTT ATA GTA GAA-5'

The 3' end of Target A70 was directly synthesized to the aminated polypropylene.

10
7. CFTR Exon 10, Normal (SEQ ID NO. 7):

15
5'-G TTT TCC TGG ATT ATG CCT GGC ACC ATT
AAA GAA AAT ATC ATC TTT GGT GTT TCC
TAT GAT GAA TAT AGA TAC AGA AGC GTC
ATC AAA GCA TGC CAA C-3'

8. CFTR Exon 10, ΔF508 (SEQ ID NO. 8):

20
5'-G TTT TCC TGG ATT ATG CCT GGC ACC ATT
AAA GAA AAT ATC ATT GGT GTT TCC TAT
GAT GAA TAT AGA TAC AGA AGC GTC ATC
AAA GCA TGC CAA C-3'

25
9. CFTR Exon 10 PCR Primer, Sense (SEQ. ID. NO. 9):

5'-G TTT TCC TGG ATT ATG CCT GGC AC-3'

This primer was biotinylated at the 5' end.

30
10. CFTR Exon 10 PCR Primer, Antisense (SEQ ID NO. 10):

5'-G TTG GCA TGC TTT GAT GAC GCT TC-3'

35
This primer was labelled at the 5' end.

-50-

11. Cleavable Target 17-mer/Qualitative (SEQ. ID. NO. 11):

3'-TCA GCT ACC GTA AAT GT-5'

5

12. SAM 125 (SEQ. ID. NO. 14):

3'-AAG GAC CTA ATA CGG-5'

10

The 3' end was directly synthesized to aminated polypropylene film.

13. 615 Fluorescent Probe (SEQ. ID. NO. 15):

15

5'-GTT TTC CTG GAT TAT GCC TGG GAC

The 5' end of the probe was labelled with the fluorescein label; the underlined portion of the probe is complementary to SAM 125

20

25

30

35

EXAMPLE I

Amination of Polymer Device Media

5 Polypropylene membrane filter sheets and films were subjected to the RF amination procedure as delineated above. Following plasma amination, approximately 1cm x 1cm edge cuts of the sheets and films were qualitatively analyzed for amine content by the
10 ninhydrin reaction: non-aminated ("virgin") polypropylene control sheets and films evidenced no color change (i.e. the color remained yellow); aminated polypropylene sheets evidenced a blue color, indicative of amine groups present on the polypropylene sheets. The
15 remainder of the sheets and films were stored at room temperature (in dark) in polyethylene bags, heat sealed using an electric wire impulse heat sealer. Prior to oligonucleotide synthesis, sheets and films were quantitatively analyzed for amine content by Sulfo-SDTB:
20 virgin polypropylene evidenced about 0 to 1 nmoles/cm²; polypropylene membrane subject to RF treatment was determined to comprise between about 5 to 30 nmoles/cm².

25 Polypropylene threads were subject to the RF amination procedure as delineated above, with two exceptions: substantially linear threads were placed upon the glass plates and held in-place at the ends thereof using an adhesive tape, or threads were coiled around a cylinder core of polypropylene open mesh
30 material, followed by attachment of the cores (via the ends thereof) to the glass plates using an adhesive tape. Approximate lengths of 6-18cm of threads were utilized for determination of amination. For qualitative analysis, virgin polypropylene thread did not evidence a
35 blue color when subjected to ninhydrin testing protocols, while polypropylene threads subjected to the RF treatment evidenced the desired blue color. Quantitative testing

-52-

(via Sulfo-SDTB) indicated that virgin polypropylene threads had an amine surface content of between about 0 to 2 nmoles/cm²; polypropylene threads subjected to RF treatment evidenced an amine content of between about 5
5 to 30 nmoles/cm².

Masking of polypropylene sheets (21.5cm x 26.6cm) was accomplished by placing such sheets on the glass plate within the RF instrument and overlaying the
10 sheet with a 30cm x 30cm polypropylene mesh filter screen (Spectra/Mesh Los Angeles, CA, Prod. No. 146410, 1000 μ m x 1000 μ m nominal mesh opening). Plasma amination was conducted as delineated above. Qualitative testing for amine "patterning" (i.e. the presence of amine groups
15 corresponding to the nominal mesh openings) was conducted using Sulfo-SDTB reagent, followed by rinsing in distilled water, followed by holding the sheets over fumes of concentrated hydrochloric acid. A "checkered" pattern resulted where the unmasked areas had an orange color (indicative of the presence of amine groups) while
20 the areas beneath the mesh portion (masked area) was white (indicative of the absence of amine groups). The same sheet was then rinsed in distilled water, methanol and acetone, followed by air drying. Thereafter, a 30
25 dyne-cm blue dye wetting Tension Test System Kit No. 5 (Select Industrial Systems, Waukesha, WI) was applied to the polypropylene sheet; the area covered by the mesh adsorbed blue dye, indicating that this area was hydrophobic (i.e. amine groups absent), while the
30 unmasked areas remained white in appearance, indicating that this area was hydrophilic (i.e. amine groups present).

35

EXAMPLE IIDetermination of Oligonucleotide Presence
on Aminated Polypropylene

5

Determination of the efficiency of oligonucleotide synthesis onto aminated polypropylene of Example I was predicated upon HPLC and CZE analysis of oligonucleotides synthesized onto the material and
10 cleaved therefrom.

It is important that the support material allow for substantially identical synthesis on the surface thereof -- i.e., if the support material allows for
15 variation in synthesis, oligonucleotides having different lengths may be synthesized thereon.

An efficient means for determining the quality of the synthesized material is by HPLC and/or CZE
20 analysis of the synthesized material. If the support material allows for consistent and efficient synthesis, then the material that was synthesized thereon, removed, and subjected to HPLC and/or CGE analysis should be expected to generate a single peak. I.e., there are no,
25 or substantially minor, "contaminants", present, these being indicative of oligonucleotides not having the correct sequence length and composition.

Prior to oligonucleotide synthesis, and owing
30 to the objective of analyzing the synthesized material, a linker group was added to the aminated polypropylene. Specifically, the aminated polypropylene was condensed with the active ester of nucleoside succinate; this was followed by the addition of other nucleosides. As is
35 appreciate, the succinate portion is amenable to "cleavage" using ammonia.

-54-

17-mer oligonucleotides (SEQ ID NO. 11) were synthesized directly onto aminated polypropylene sheets (.5cm x 1.5cm) which were hand-rolled and loosely packed into a needle-tip reaction column of a Beckman
5 Instruments OLIGO 1000 DNA Synthesizer; aminated polypropylene threads (about 20cm in length) were similarly utilized. Following synthesis of the 17-mer oligonucleotides, the oligonucleotides were cleaved from the supports with NH_4OH (28%) for 1hr. at room temperature,
10 followed by deprotection with NH_4OH (28%) for 1hr. at 80°C. Released oligonucleotides were then analyzed by HPLC and CGE techniques under the parameters set forth above. Results were presented in Fig. 1 (HPLC) and Fig. 2 (CGE) for oligonucleotides synthesized onto polypropylene
15 sheets (results for polypropylene threads yielded substantially identical results; these results are not provided herein).

As is evident from Figs. 1 and 2, a single,
20 well defined peak is set forth, indicating, *inter alia*, that synthesis efficiency on the aminated polypropylene was optimal (the small peak in Fig. 1 is attributed to benzamide formed by the removal of benzoyl protecting
25 groups on the synthetic DNA strand).

25

30

35

EXAMPLE IIIDehybridization Characteristics of
Complements and Mutations

5

In order to determine the hybridization characteristics of polynucleotides to target sequences synthesized onto aminated polypropylene, a series of experiments were performed using oligonucleotides which had sequences which were perfect complements (i.e. analogous to "wild-type") and sequences which were not perfect complements (i.e. analogous to "mutations"). As noted, in genetic analysis, it is critical to differentiate between wild-type and mutation sequence; this goal is exacerbated given the ability of deleterious mutations to be considered by a single base deletion/substitution and the preponderance of such a mutated sequence to hybridize to a wild-type complement probe. Because of these factors, dehybridization from the target was analyzed over time using the D-HAS™ System.

20

Previously referenced Target A was directly synthesized onto aminated polypropylene membranes using the aforementioned DNA synthesizer. Thereafter, P23 (perfect complement to Target A); P24 (single base mismatch); and P37 (two-base deletion) were separately introduced to Target A as follows: aminated polypropylene having Target A covalently bound thereto was equilibrated in Hybridization Buffer; thereafter, each of the three probes (0.5pmoles/50 μ l Hybridization Buffer) were added to these membranes followed by 1hour incubation at 25°C. Hybridization Buffer was then removed, and membranes rinsed once with 200 μ l Hybridization Buffer; thereafter, membranes were added to the D-HAS™ System as disclosed. Analysis of decreasing

30

35

-56-

presence of labelled probes was conducted, with results being collectively presented in Fig. 3.

5 It would be expected that between a "perfect" complement to Target A and a "non-perfect" complement, the perfect complement should remain hybridized to Target A longer than the non-perfect complement under identical conditions. Fig. 3 evidences the validity of this expectation. It is noted that the difference in
10 dehybridization patterns between P23 (the complement) and P24 (single base mismatch) is quite evident; the difference in dehybridization patterns between P23 and P37 (two-base deletion) is even more striking.

15 These results indicate, inter alia, that wild-type target and mutation target(s) can be synthesized directly to aminated polypropylene and these can be used for genetic screening -- the ability to differentiate
20 between the presence of wild-type complement and mutation (or vice-versa) is evident.

25

30

35

-57-

EXAMPLE IVAnalysis of Cystic Fibrosis Δ F508 Exon 10

5 Amplicons derived from CRTR Exon 10, Δ F508
 patient sample (SEQ ID NO. 8) and CFTR Exon 10, normal
 patient sample (SEQ ID NO. 7) were provided by Professor
 C. Thomas Caskey (Baylor Medical College, Houston, TX).
 These were amplified using the sense and antisense
 10 primers described; following amplification, biotinylated
 amplicons were removed (using avidin coated beads) such
 that substantially only labelled amplicons were utilized
 for analysis.

15 Focusing on CFTR Exon 10, the underlined
 portion of that Sequence (SEQ ID NO. 7) is referred to
 herein as the "regional mutation," i.e. in Δ F508, the
 bases CTT are deleted such that ATC TTT is presented as
 ATT. We have determined that in constructing a target
 20 for the regional mutation to be synthesized onto the
 surface activated organic polymer, it is preferred that
 the complement to the regional mutation along the target
 should be located so as to maximize the number of
 possible mis-matches when the mutation is present. For
 25 example, if the regional mutation is located along the
 target distal to the aminated polypropylene, then the
 corresponding hybridizations of, in this example, Exon
 10, Δ F508 and Exon 10,Normal, are as follows: (the
 underlined portion is the complement to the regional
 30 mutation):

3' TTC T TTT ATA GTA <u>GAA</u> 5'	Target A70
5' AAG A AAA TAT CAT CTT 3'	Exon 10, Normal
5' AAG A AAA TAT CAT [TGG] 3'	Exon 10, Δ F508

35

Thus, focusing on Exon 10, Δ F508, along the 16-mer Target
 A70, when Exon 10, Δ F508 hybridizes thereto, there will be

-58-

13 complementary bases, and 3 mis-matches (indicated in brackets). By shifting the complement to the regional mutation toward the polymer, the number of mis-matches increases:

5

3' TTTATAGTAGAAACCA - 5'	Target A61
5' AAATAACATCTTTGGT - 3'	Exon 10, Normal
5' AAATAACAT[TGGTGT]T - 3'	Exon 10, ΔF508

10 This shift decreases the number of complementary bases on a Target A61-Exon 10,ΔF508 hybridization to 10, and increases the number of mis-matches to 6, i.e. a 100% increase in mis-matches.

15 The intent is that the number of mis-matches should be maximized. This will, of course, depend upon the length of the regional mutation. However, a preferred percentage of mis-matches between a wild-type complement target and a sample mutation is at least about
 20 20%, more preferably about 40%, and most preferably less than about 50% (if the number of mis-matches bases exceeds about 50%, stringency conditions may not allow for sufficient hybridization of a mutation to the target). However, these percentages are relative to the
 25 position of the mismatch on the target and the type of mismatch. For example, distal mismatches are less preferred than internal mismatches, and the G-C content involved in the complementary hybridization are typically "stronger" than A-T content.

30

For the analysis of the Exon 10,ΔF508 and Exon 10,Normal amplicons, Target A61 was utilized; Target A61 was synthesized directly onto aminated polypropylene as described above. Hybridization and dehybridization
 35 conditions were as set forth in Example III. Results are presented in Fig. 4.

-59-

As the results of Fig. 4 indicate, the difference in dehybridization between the CFTR Exon 10, Normal and CFTR Exon 10, Δ F508 from the wild-type complement Target A61 is striking -- the pattern for the dehybridization of Exon 10, Δ F508 is nearly identical to that for background noise. Thus, analysis of samples for the presence of genetic mutations can be readily accomplished.

10

15

20

25

30

35

EXAMPLE V

Analysis of Hen-Egg Lysozyme ("HEL") Peptides

5 The following peptides were synthesized directly onto separate aminated polypropylene membranes. These hen-egg lysozyme peptides had the following sequences:

10 HEL 11-25 (SEQ. ID. NO. 12):

Ala-Met-Lys-His-Gly-Leu-Asp-
Asn-Tyr-Arg-Gly-Tyr-Ser-Leu

15 HEL 106-116 (SEQ. ID. NO. 13):

Asn-Ala-Trp-Val-Ala-
Trp-Arg-Asn-Arg-Cys-
Lys

20

The carboxyl-group of Leu (HEL 11-25) and Lys (HEL 106-116) were coupled directly to the aminated polypropylene (i.e. Leu and Lys, respectively, were the initiator biomonomers). The peptide synthesis was conducted in accordance with the general protocol described in D. Hudson; J. Org. Chem. 53:617 (1988); Milligen Technical Note 4-30, (1987). Fmoc-protected amino acids were obtained from Beckman Instruments, Inc. (Prod. Nos. Fmoc Cys (Trt): 266366; Fmoc Lys (TBoc): 266387; Fmoc Asn: 266351; Fmoc Trp: 266408; Fmoc Ala: 266342; Fmoc Val: 266414; Fmoc Leu: 266384; Fmoc Ser (OTBu): 266402; Fmoc Tyr (OTBu): 266410; Fmoc Gly: 266375; Fmoc Asp (OTBu): 266354; Fmoc His (Trt): 266377; Fmoc Met: 266390; Fmoc Arg (Mtr) was obtained from Milligen (Prod. No. 911014). Coupling reagent (1,3-di-isopropyl carbodiimide) was obtained from Aldrich (Prod. No. D12, 540-7). Coupling agent (hydroxybenzotriazole) was obtained from Aldrich

-61-

(Prod. No. 15,726-0). Fmoc-deblocking group (piperidine) was obtained from Aldrich (Prod. No. 10,409-4). Side-chain groups were removed using 19ml trifluoro acetic acid (95%) (Aldrich, Prod. No. 29,953-7), 0.5ml anisole (Aldrich, Prod. No. 12,322-6) and 0.5ml ethyl methyl sulfide (Aldrich, Prod. No. 23,831-7), which were added to the mixture and left at room temperature for six hours, followed by washing with ether.

10 To validate the presence of these particular peptides, murine anti-HEL-11-25 monoclonal antibody and murine anti HEL-106-116 monoclonal antibody were utilized in an ELISA format. Antibodies were graciously provided by Dr. Clifford Olson, Beckman Instruments, Inc. These antibodies do not cross-react with these peptides. Three conditions were analyzed: A - aminated polypropylene membrane comprising the HEL-11-25 peptide directly synthesized thereon; B - aminated polypropylene membrane comprising the HEL-106-116 peptide directly synthesized thereon; C - control (aminated polypropylene membrane). ELISA conditions were as follows: the membranes were placed into six individual wells of a 96-well titer plate; two wells comprised membrane/HEL-11-25; two wells comprised membrane/HEL-106-116; and two wells comprised membrane. The following conditions were utilized for each well. A solution of 1% BSA was added to each well, followed by room temperature incubation for 1 hr. This was followed by 3 x 250 μ l washings with phosphate-buffered saline ("PBS"). The anti-HEL-11-16 was added to one well from each set and the anti-HEL-106-116 was added to one well from the remaining set. Thereafter, 100 μ l of goat-anti-mouse antibody conjugated with alkaline phosphatase (1:5000 dilution) (High Clone, Utah, Part #EA 1055-X) was added to each well. This was followed by room temperature incubation for 30min; thereafter, 3 x 250 μ l PBS washings were conducted. Afterwards, 100 μ l of NBT-BCIP (nitro blue tetrazolium -Sigma N6876; 5-bromo-4-

-62-

chloro-3-indolyl-phosphate- Sigma, B6149 prepared as follows: 66 μ l of NBT stock (0.5g of NBT in 10ml of dimethylformamide) and 33 μ l of BCIP stock (0.5g of BCIP in 10ml of 70% dimethylformamide) added to 10ml of
5 alkaline phosphatase buffer (100mm NaCl; 5mm MgCl₂; 100mm tris-hydroxymethyl aminomethane, pH 9.5)) solution was added to each well. A 10min period for color (blue) development was allotted. Thereafter, the wells were washed with deionized water. The presence of blue color
10 following the washing indicated the presence of goat-anti mouse bound to the monoclonal antibodies (results not presented).

The respective antibodies bound specifically to
15 their respective peptides. E.g., no blue color was observed in the wells comprising membrane/HEL-11-16 and aminated polypropylene to which was added anti-HEL-106-116. No color in the aminated polypropylene indicates that non-specific binding of either antibody did not
20 occur. The specific binding of the antibodies to specific peptides indicates, inter alia, that the HEL-11-25 and HEL-106-116 peptides were indeed correctly synthesized onto the aminated polypropylene.

25

30

35

EXAMPLE VI

Dipstick Hybridization

5 Aminated polypropylene film having SAM 125
covalently attached thereto was soaked for 10min in
Hybridization Buffer. Thereafter, 3 μ l 615 Fluorescent
Probe in 97 μ l Hybridization Buffer (100pmol/100 μ l) was
10 added thereto, followed by incubation for 90min. This
was followed by 4 x 200 μ l washings with Hybridization
Buffer. The film was then removed and placed onto a
glass slide, followed by analysis using the CCD camera; a
laser-printer reproduction of the results are presented
in FIG. 5

15

The results of FIG. 5 indicate that strong
hybridization occurred between SAM 125 and 615 Fluorescent
Probe. The length of the probe vis-a-vis the target did
not interfere with hybridization. This dip-stick format
20 allows for rapid analysis for the presence or absence of
a genetic mutation of interest; the use of non-radioactive
labels avoids certain concerns raised by the use of
radioactive labels.

25

While the foregoing has been described in
considerable detail and in terms of preferred
embodiments, these are not to be construed as limitations
on the disclosure or claims to follow. Modifications and
changes that are within the purview of those skilled in
30 the art are intended to fall within the scope of the
following claims.

35

SEQUENCE LISTING

- (1) GENERAL INFORMATION
- 5
- (i) APPLICANT: Coassin, Peter J.
Matson, Robert S.
Rampal, Jang B.
- 10 (ii) TITLE OF INVENTION: Biopolymer Synthesis
Utilizing Surface
Activated, Organic
Polymers
- 15 (iii) NUMBER OF SEQUENCES: 15
- (iv) CORRESPONDENCE ADDRESS:
- (A) ADDRESSEE: Beckman Instruments, Inc.
- 20 (B) STREET: 2500 Harbor Boulevard
(C) CITY: Fullerton
(D) STATE: California
(E) COUNTRY: USA
(F) ZIP: 92634
- 25 (v) COMPUTER READABLE FORM:
- (A) MEDIUM TYPE: Diskette, 3.5 inch,
1.44 Mb
- 30 (B) COMPUTER: IBM
(C) OPERATING SYSTEM: MS.DOS
(D) SOFTWARE: WordPerfect 5.1

-65-

(vi) CURRENT APPLICATION DATA:

- 5 (A) APPLICATION NUMBER:
(B) FILING DATE:
(C) CLASSIFICATION:

(viii) ATTORNEY/AGENT INFORMATION:

- 10 (A) NAME: Burgoon, Richard P.
(B) REGISTRATION NUMBER: 34,787
(C) REFERENCE/DOCKET NUMBER: 129D-141

(ix) TELECOMMUNICATION INFORMATION:

- 15 (A) TELEPHONE: (714) 773-6969
(B) TELEFAX: (714) 773-7936

(2) INFORMATION FOR SEQ ID NO: 1:

20 (i) SEQUENCE CHARACTERISTICS:

- (A) LENGTH: 16 bases
(B) TYPE: nucleic acid
(C) STRANDEDNESS: single
25 (D) TOPOLOGY: linear

(ii) MOLECULE TYPE: DNA (genomic)

30 (iii) HYPOTHETICAL: no

(iv) ANTI-SENSE: no

(xi) SEQUENCE DESCRIPTION: SEQ ID NO:1:

35 CAA CAT TTC GGT TGT G

16

-66-

(3) INFORMATION FOR SEQ ID NO: 2:

(i) SEQUENCE CHARACTERISTICS:

- 5 (A) LENGTH: 16 bases
(B) TYPE: nucleic acid
(C) STRANDEDNESS: single
(D) TOPOLOGY: linear

10 (ii) MOLECULE TYPE: DNA (genomic)

(iii) HYPOTHETICAL: no

(iv) ANTI-SENSE: no

15

(xi) SEQUENCE DESCRIPTION: SEQ ID NO:2:

GGT GTA AAG CCA ACA C

16

20 (4) INFORMATION FOR SEQ ID NO: 3:

(i) SEQUENCE CHARACTERISTICS:

- 25 (A) LENGTH: 16 bases
(B) TYPE: nucleic acid
(C) STRANDEDNESS: single
(D) TOPOLOGY: linear

(ii) MOLECULE TYPE: DNA (genomic)

30

(iii) HYPOTHETICAL: no

(iv) ANTI-SENSE: no

35

-67-

(xi) SEQUENCE DESCRIPTION: SEQ ID NO:3:

GGT GTA AGG CCA ACA C 16

5 (5) INFORMATION FOR SEQ ID NO: 4:

(i) SEQUENCE CHARACTERISTICS:

- 10 (A) LENGTH: 14 bases
(B) TYPE: nucleic acid
(C) STRANDEDNESS: single, including nick
(D) TOPOLOGY: linear

15 (ii) MOLECULE TYPE: DNA (genomic)

(iii) HYPOTHETICAL: no

(iv) ANTI-SENSE: no

20 (xi) SEQUENCE DESCRIPTION: SEQ ID NO:4:

GGT GTA AAC AAC AC 14

25 (6) INFORMATION FOR SEQ ID NO: 5:

(i) SEQUENCE CHARACTERISTICS:

- 30 (A) LENGTH: 16 bases
(B) TYPE: nucleic acid
(C) STRANDEDNESS: single
(D) TOPOLOGY: linear

(ii) MOLECULE TYPE: DNA (genomic)

35 (iii) HYPOTHETICAL: no

-68-

(iv) ANTI-SENSE: no

(xi) SEQUENCE DESCRIPTION: SEQ ID NO:5:

5 T TTA TAG TAG AAA CCA

16

(7) INFORMATION FOR SEQ ID NO: 6:

(i) SEQUENCE CHARACTERISTICS:

10

(A) LENGTH: 16 bases

(B) TYPE: nucleic acid

(C) STRANDEDNESS: single

(D) TOPOLOGY: linear

15

(ii) MOLECULE TYPE: DNA (genomic)

(iii) HYPOTHETICAL: no

20

(iv) ANTI-SENSE: no

(xi) SEQUENCE DESCRIPTION: SEQ ID NO:6:

T TCT TTT ATA GTA GAA

16

25

(8) INFORMATION FOR SEQ ID NO: 7:

(i) SEQUENCE CHARACTERISTICS:

30

(A) LENGTH: 98 bases

(B) TYPE: nucleic acid

(C) STRANDEDNESS: single

(D) TOPOLOGY: linear

35

(ii) MOLECULE TYPE: DNA (genomic)

(iii) HYPOTHETICAL: no

(iv) ANTI-SENSE: no

5 (xi) SEQUENCE DESCRIPTION: SEQ ID NO:7:

	G TTT TCC TGG ATT ATG CCT GGC ACC ATT	28
	AAA GAA AAT ATC ATC TTT GGT GTT TCC	55
	TAT GAT GAA TAT AGA TAC AGA AGC GTC	82
10	ATC AAA GCA TGC CAA	98

(9) INFORMATION FOR SEQ ID NO: 8:

15 (i) SEQUENCE CHARACTERISTICS:

- (A) LENGTH: 95 bases
- (B) TYPE: nucleic acid
- (C) STRANDEDNESS: single
- (D) TOPOLOGY: linear

20 (ii) MOLECULE TYPE: DNA (genomic)

(iii) HYPOTHETICAL: no

25 (iv) ANTI-SENSE: no

(xi) SEQUENCE DESCRIPTION: SEQ ID NO:8:

	G TTT TCC TGG ATT ATG CCT GGC ACC ATT	28
30	AAA GAA AAT ATC ATT GGT GTT TCC TAT	55
	GAT GAA TAT AGA TAC AGA AGC GTC ATC	82
	AAA GCA TGC CAA C	95

-70-

(10) INFORMATION FOR SEQ ID NO: 9:

(i) SEQUENCE CHARACTERISTICS:

- 5 (A) LENGTH: 24 bases
(B) TYPE: nucleic acid
(C) STRANDEDNESS: single
(D) TOPOLOGY: linear

10 (ii) MOLECULE TYPE: DNA (genomic)

(iii) HYPOTHETICAL: no

(iv) ANTI-SENSE: no

15

(xi) SEQUENCE DESCRIPTION: SEQ ID NO:9:

G TTT TCC TGG ATT ATG CCT GGC AC

24

20 (11) INFORMATION FOR SEQ ID NO: 10:

(i) SEQUENCE CHARACTERISTICS:

- 25 (A) LENGTH: 24 bases
(B) TYPE: nucleic acid
(C) STRANDEDNESS: single
(D) TOPOLOGY: linear

(ii) MOLECULE TYPE: DNA (genomic)

30

(iii) HYPOTHETICAL: no

(iv) ANTI-SENSE: yes

35

-71-

(xi) SEQUENCE DESCRIPTION: SEQ ID NO:10:

G TTG GCA TGC TTT GAT GAC GCT TC

24

5 (12) INFORMATION FOR SEQ ID NO: 11:

(i) SEQUENCE CHARACTERISTICS:

- 10 (A) LENGTH: 17 bases
(B) TYPE: nucleic acid
(C) STRANDEDNESS: single
(D) TOPOLOGY: linear

15 (ii) MOLECULE TYPE: DNA (genomic)

(iii) HYPOTHETICAL: no

(iv) ANTI-SENSE: no

20 (xi) SEQUENCE DESCRIPTION: SEQ ID NO:11:

TCA GCT ACC GTA AAT GT

17

25 (13) INFORMATION FOR SEQ ID NO: 12:

(i) SEQUENCE CHARACTERISTICS:

- 30 (A) LENGTH: 15 amino acids
(B) TYPE: amino acids
(C) STRANDEDNESS: single
(D) TOPOLOGY: linear

(ii) MOLECULAR TYPE: Peptide

(iii) HYPOTHETICAL: no

35

(xi) SEQUENCE DESCRIPTION: SEQ ID NO:12:

Ala Met Lys Arg His Gly Leu	7
Asp Asn Tyr Arg Gly Tyr Ser Leu	15

5

(14) INFORMATION FOR SEQ ID NO: 13:

(i) SEQUENCE CHARACTERISTICS:

- | | |
|----|----------------------------|
| 10 | (A) LENGTH: 11 amino acids |
| | (B) TYPE: amino acids |
| | (C) STRANDEDNESS: single |
| | (D) TOPOLOGY: linear |

15 (ii) MOLECULAR TYPE: Peptide

(iii) HYPOTHETICAL: no

(xi) SEQUENCE DESCRIPTION: SEQ ID NO:13:

Asn Ala Trp Val Ala Trp	6
Arg Asn Arg Cys Lys	11

20

(15) INFORMATION FOR SEQ ID NO: 14:

(i) SEQUENCE CHARACTERISTICS:

25

- | |
|--------------------------|
| (A) LENGTH: 15 bases |
| (B) TYPE: nucleic acid |
| (C) STRANDEDNESS: single |
| (D) TOPOLOGY: linear |

30

(ii) MOLECULE TYPE: DNA (genomic)

(iii) HYPOTHETICAL: no

35

(iv) ANTI-SENSE: no

- 73 -

(xi) SEQUENCE DESCRIPTION: SEQ ID NO:14:

AAG GAC CTA ATA CGG

15

5 (16) INFORMATION FOR SEQ ID NO: 15:

(i) SEQUENCE CHARACTERISTICS:

10 (A) LENGTH: 24 bases
(B) TYPE: nucleic acid
(C) STRANDEDNESS: single
(D) TOPOLOGY: linear

15 (ii) MOLECULE TYPE: DNA (genomic)

(iii) HYPOTHETICAL: no

(iv) ANTI-SENSE: no

20 (xi) SEQUENCE DESCRIPTION: SEQ ID NO:15:

GTT TTC CTG GAT TAT GCC TGG CAC

24

CLAIMS

What is claimed is:

- 5 1. In a method for synthesizing biopolymers
or biomonomers onto a solid support material, the
improvement comprising use of an organic polymer
comprising nucleophiles adsorbed to the surface of the
polymer.
- 10 2. The method of claim 1 wherein the polymer
is selected from the group consisting of polypropylene,
polyethylene, polybutylene, polyisobutylene,
polybutadiene, polyisoprene, polyvinylpyrrolidone,
15 polytetrafluoroethylene, polyvinylidene difluoride,
polyfluoroethylene-propylene, polyethylenevinyl alcohol,
polymethylpentene, polychlorotrifluoroethylene,
polysulfones, and blends or copolymers thereof.
- 20 3. The method of claim 1 wherein the
nucleophile is selected from the group consisting of
amine, hydroxyl, thiol, carboxylate and substituents
comprising at least one of the foregoing.
- 25 4. The method of claim 1 wherein the
biopolymer or biomonomer is selected from the group
consisting of nucleic acids, oligonucleotides, amino
acids, proteins, peptides, hormones, oligosaccharides,
lipids, glycolipids, lipopolysaccharides, phospholipids,
30 inverted nucleotides, peptide nucleic acids, meta-DNA,
avidin, biotin, antibodies, analogues of the foregoing,
and combinations of at least two of the foregoing.
- 35 5. The method of claim 1 wherein the polymer
is polypropylene.

-75-

6. The method of claim 1 wherein the surface of the polymer comprises an amine.

5 7. The method of claim 1 wherein the surface of the polymer comprise an hydroxyl.

8. The method of claim 1 wherein the surface of the polymer comprise a thiol.

10 9. The method of claim 1 wherein the biopolymer is selected from the group consisting of oligonucleotides, peptides and oligosaccharides.

15 10. In a method of synthesizing biopolymers or biomonomers onto a solid support material, the improvement comprising use of a solid support selected from the group consisting of aminated polypropylene, hydroxylated polypropylene and thiolated polypropylene.

20 11. The method of claim 10 wherein the biopolymer is selected from the group consisting of oligonucleotides, peptides and oligosaccharides.

25 12. In a method for the sequential analysis of a protein or a peptide, the improvement comprising attaching the protein or peptide to a nucleophile adsorbed to the surface of an organic polymer.

30 13. The method of claim 12 wherein the polymer is selected from the group consisting of polypropylene, polyethylene, polybutylene, polyisobutylene, polybutadiene, polyisoprene, polyvinylpyrrolidone, polytetrafluoroethylene, polyvinylidene difluoride, polyfluoroethylene-propylene, polyethylenevinyl alcohol,

polymethylpentene, polychlorotrifluoroethylene, polysulfones, and blends or copolymers thereof.

5 14. The method of claim 12 wherein the nucleophile is selected from the group consisting of amine, hydroxyl, thiol, carboxylate and substituents comprising at least one of the foregoing.

10 15. The method of claim 12 wherein the polymer is polypropylene.

15 16. An organic polymer comprising nucleophiles adsorbed onto the surface thereof wherein at least one oligonucleotide having a defined sequence is covalently attached to the polymer via the nucleophile.

20 17. The device of claim 16 wherein said polymer is selected from the group consisting of polypropylene, polyethylene, polybutylene, polyisobutylene, polybutadiene, polyisoprene, polyvinylpyrrolidone, polytetrafluoroethylene, polyvinylidene difluoride, polyfluoroethylene-propylene, polyethylenevinyl alcohol, polymethylpentene, polychlorotrifluoroethylene, polysulfones, and blends or
25 copolymers thereof.

30 18. The device of claim 16 wherein said nucleophile is selected from the group consisting of amine, hydroxyl, thiol, carboxylate and substituents comprising at least one of the foregoing.

35 19. The device of claim 16 wherein the polymer is selected from the group consisting of hydroxylated polypropylene, thiolated polypropylene, and aminated polypropylene.

- 77 -

20. The device of claim 16 wherein the length of said oligonucleotide is about 250 nucleotides.

5 21. The device of claim 16 wherein the oligonucleotide is complementary to the sequence of a gene of interest.

10 22. A method of analyzing a gene of interest comprising the steps of:

a. obtaining a sample comprising a gene of interest;

15 b. introducing said sample to the device of claim 21; and

c. determining if said gene has hybridized in a complementary manner to the oligonucleotide of the device of claim 21.

20

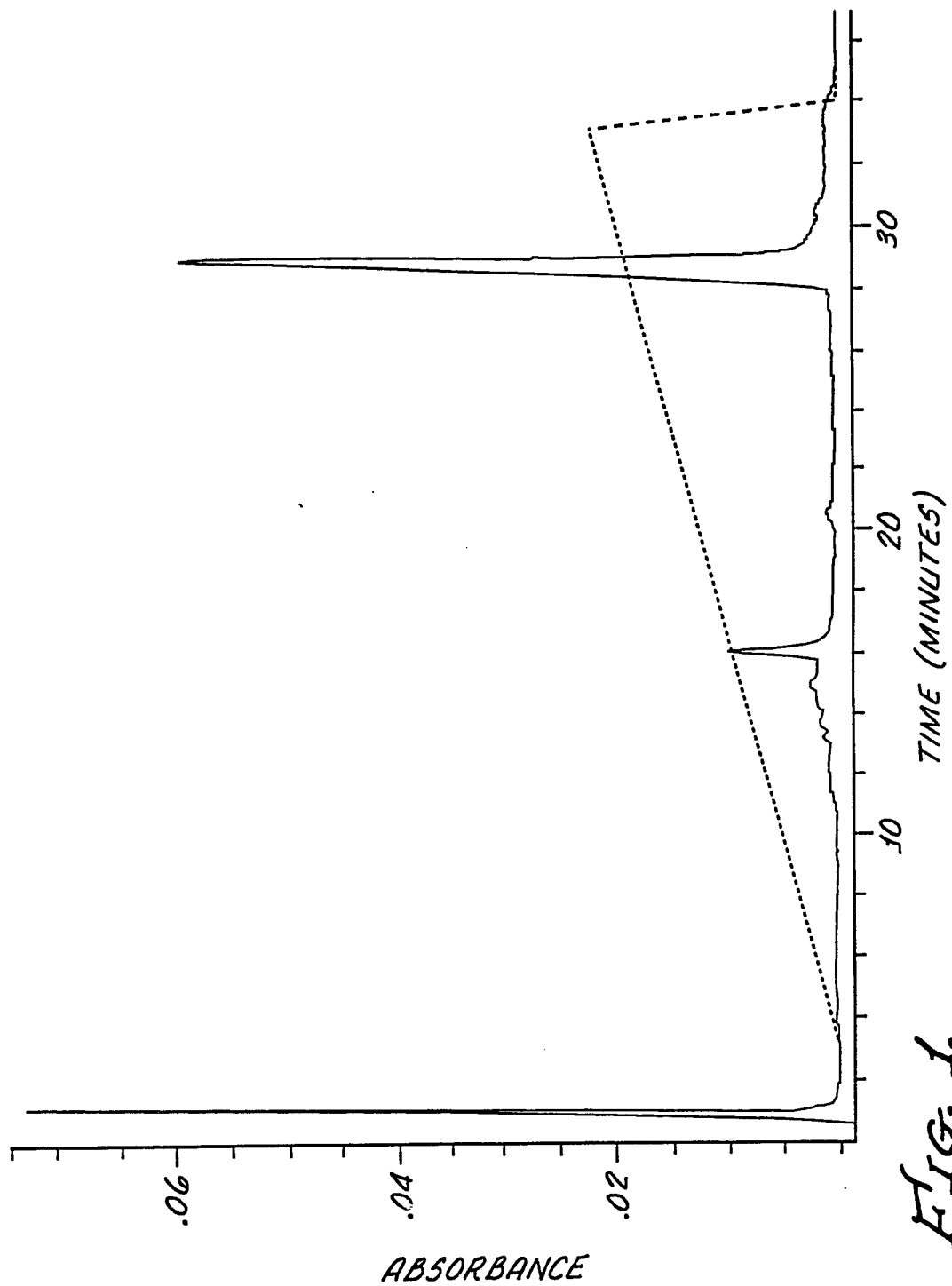

FIG. 1.

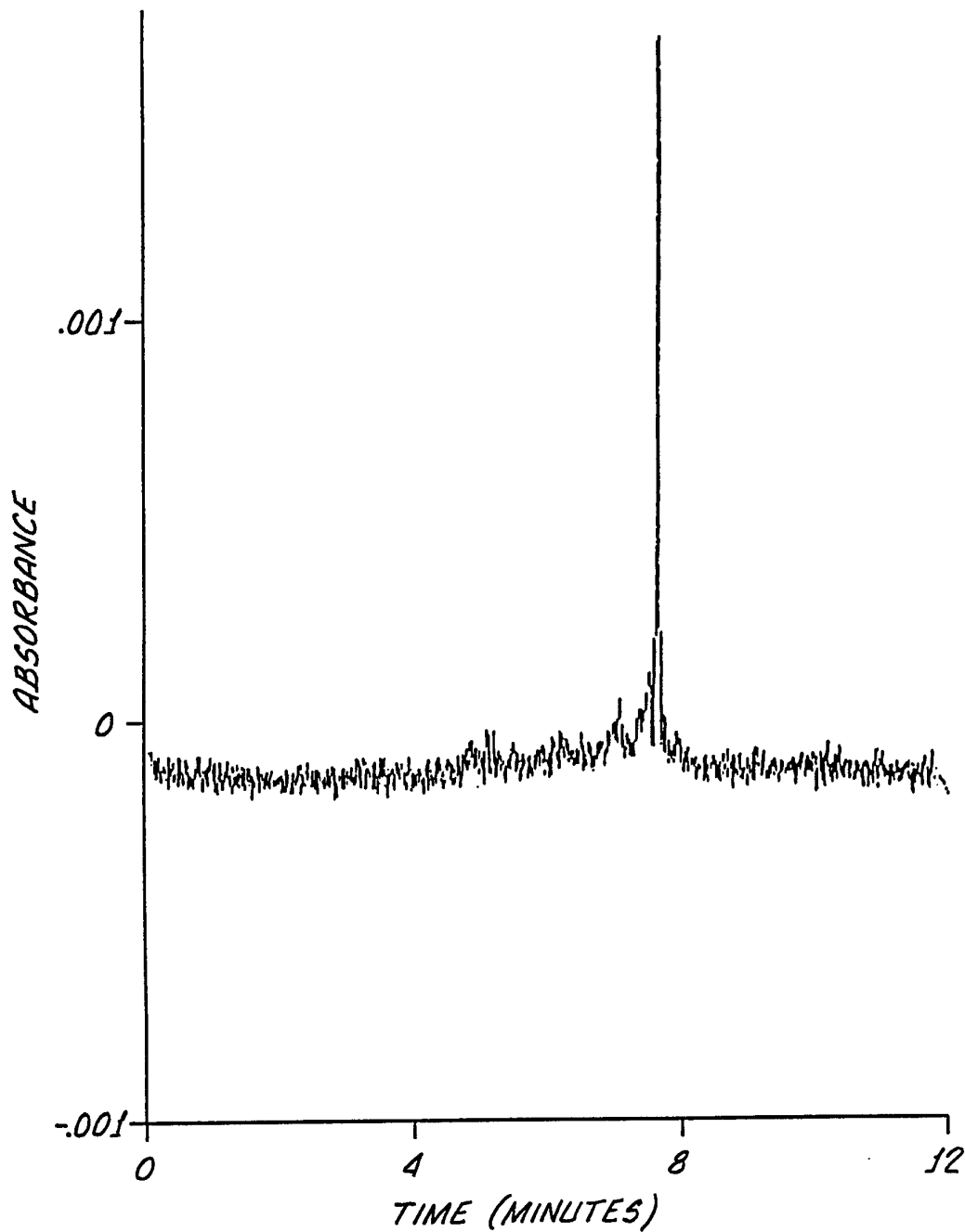

FIG. 2.

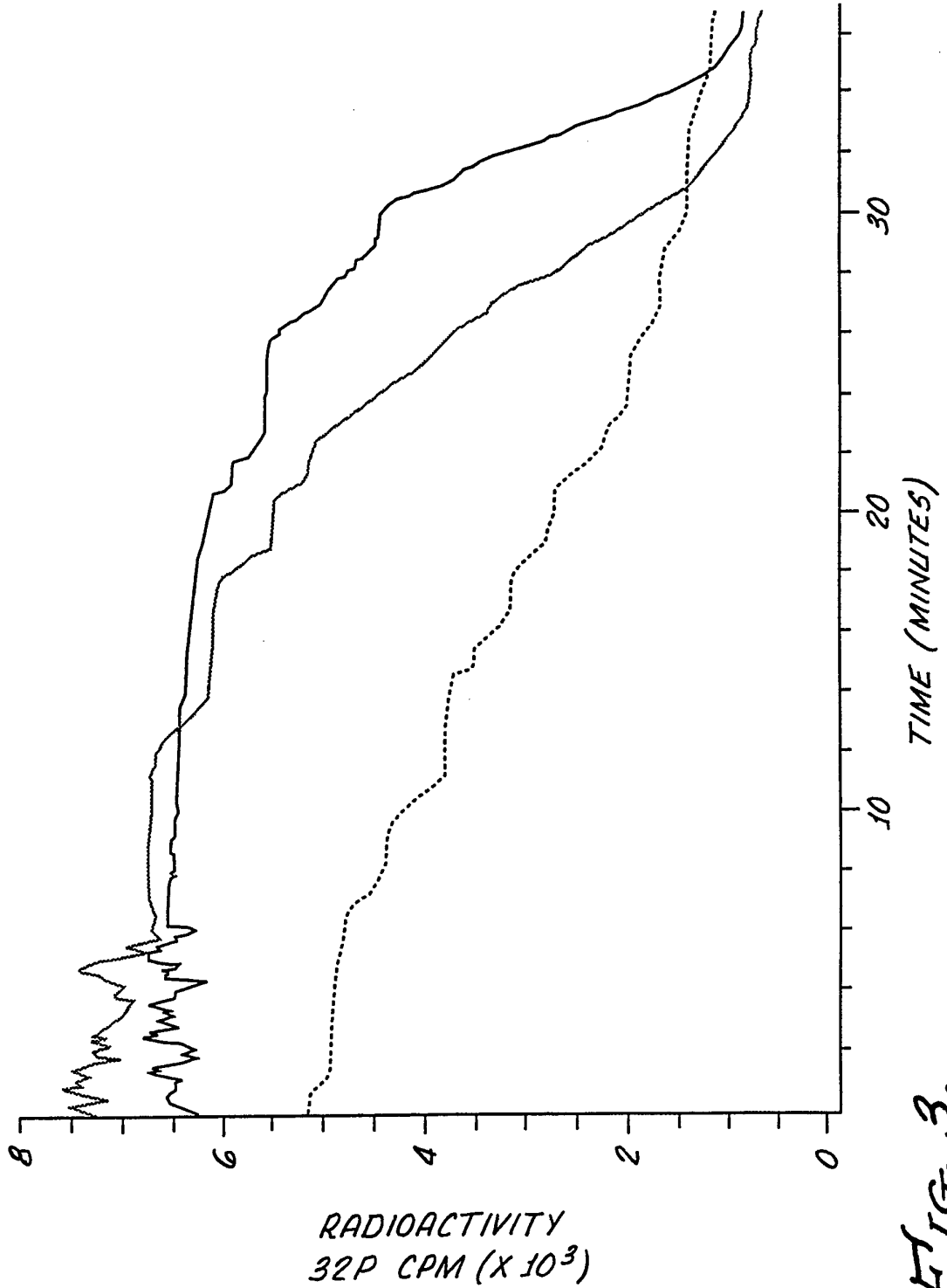

FIG. 3.

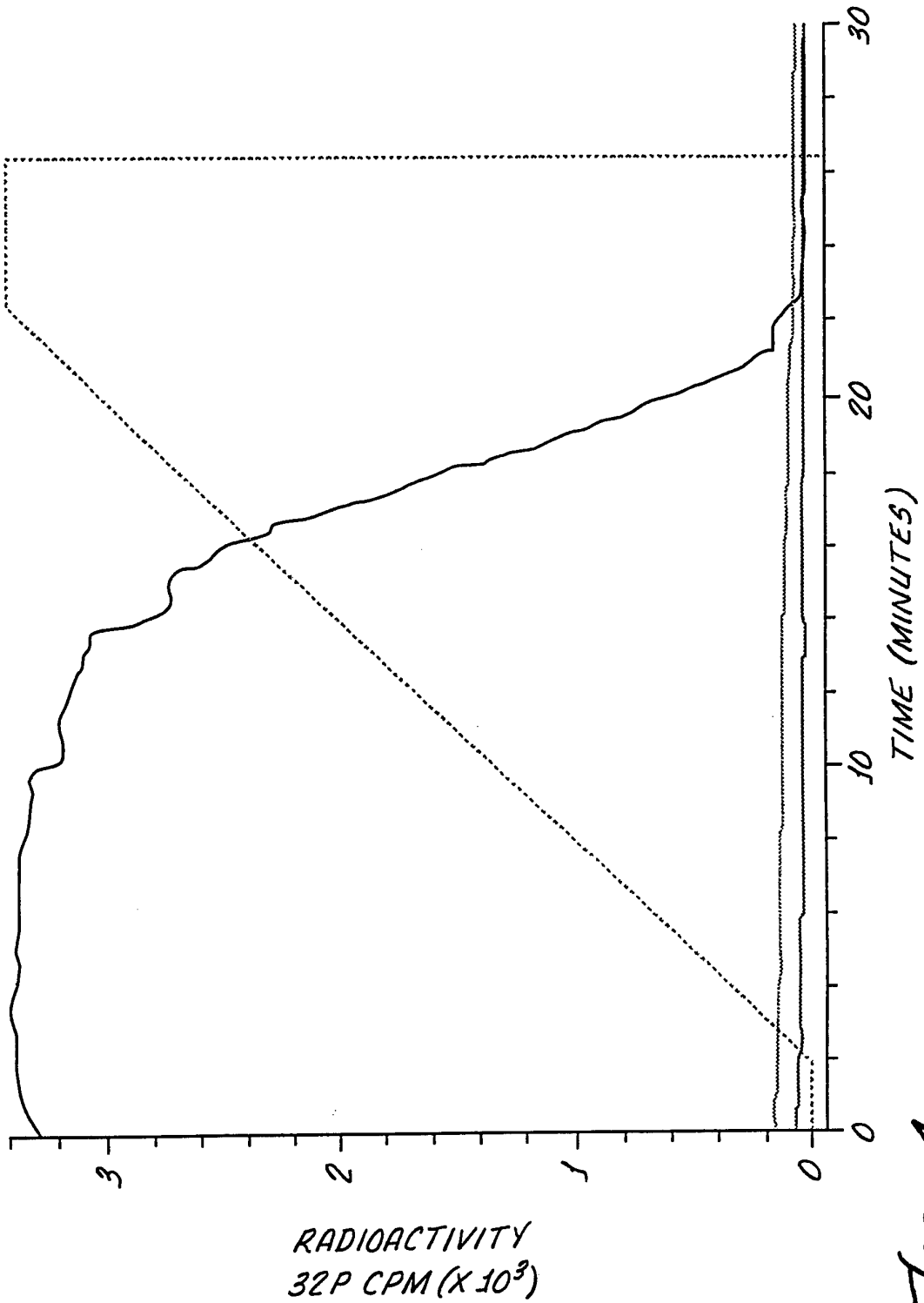

FIG. 4.

FITC PROBE *CONTROL*
(JBR-125/615) *(125)*

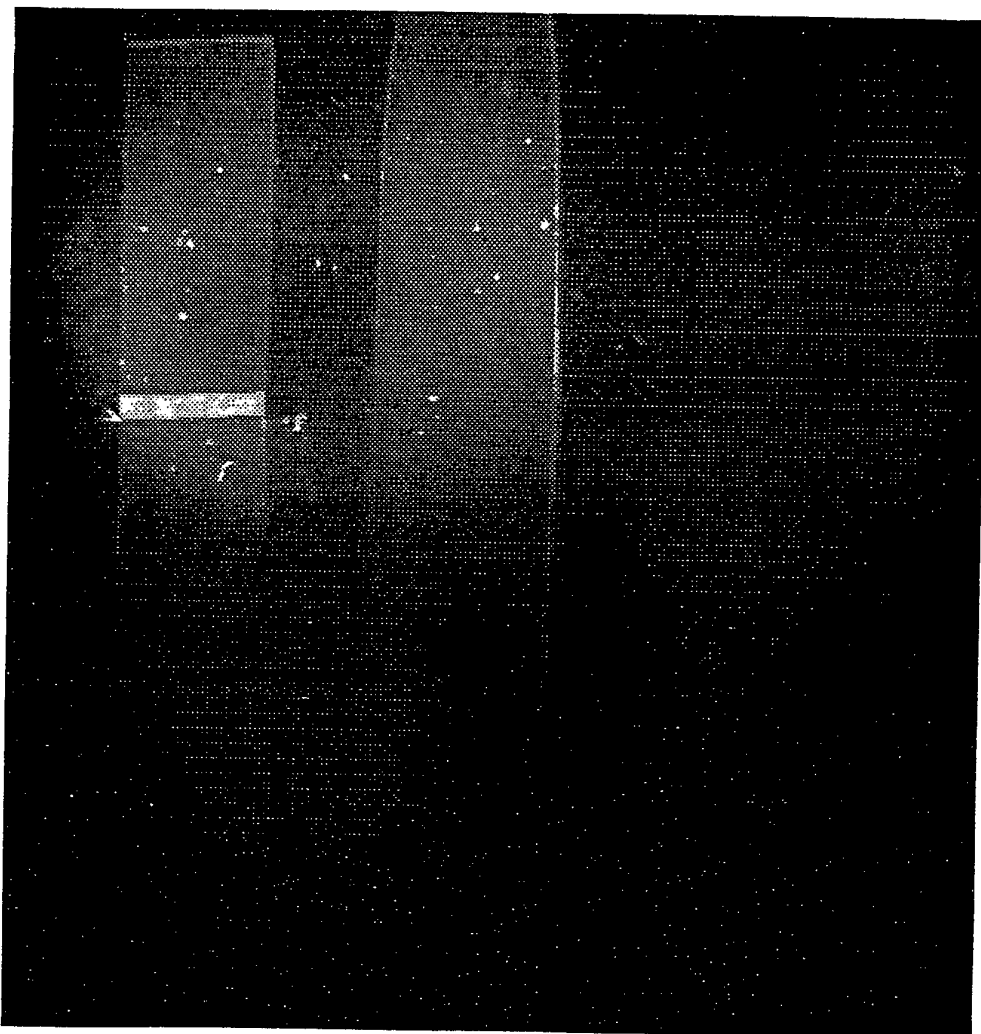

FIG. 5.

INTERNATIONAL SEARCH REPORT

Int. Application No
PCT/US 93/09294

A. CLASSIFICATION OF SUBJECT MATTER
IPC 6 C07H21/00 C12Q1/68 C07K1/04 G01N33/68 C08F8/30
C08J3/28

According to International Patent Classification (IPC) or to both national classification and IPC

B. FIELDS SEARCHED

Minimum documentation searched (classification system followed by classification symbols)
IPC 6 C07H C07K C12Q G01N C08F C08J

Documentation searched other than minimum documentation to the extent that such documents are included in the fields searched

Electronic data base consulted during the international search (name of data base and, where practical, search terms used)

C. DOCUMENTS CONSIDERED TO BE RELEVANT

Category*	Citation of document, with indication, where appropriate, of the relevant passages	Relevant to claim No.
A	EP,A,0 319 957 (GLUETECH APS) 14 June 1989 see page 5, line 49 - line 54 ---	1, 16, 22
A	EP,A,0 305 929 (MILLIPORE CORPORATION) 8 March 1989 see page 4, line 30 - page 5, line 15 & US,A,4 923 901 cited in the application ---	1, 16, 22
A	WO,A,90 15883 (UNIVERSITY OF UTAH) 27 December 1990 see page 6, line 26 - page 11, line 13 ---	1
A	WO,A,91 13098 (FORSKNINGSCENTER RISØ) 5 September 1991 see examples -----	1

Further documents are listed in the continuation of box C. Patent family members are listed in annex.

* Special categories of cited documents :

"A" document defining the general state of the art which is not considered to be of particular relevance

"E" earlier document but published on or after the international filing date

"L" document which may throw doubts on priority claim(s) or which is cited to establish the publication date of another citation or other special reason (as specified)

"O" document referring to an oral disclosure, use, exhibition or other means

"P" document published prior to the international filing date but later than the priority date claimed

"T" later document published after the international filing date or priority date and not in conflict with the application but cited to understand the principle or theory underlying the invention

"X" document of particular relevance; the claimed invention cannot be considered novel or cannot be considered to involve an inventive step when the document is taken alone

"Y" document of particular relevance; the claimed invention cannot be considered to involve an inventive step when the document is combined with one or more other such documents, such combination being obvious to a person skilled in the art.

"&" document member of the same patent family

Date of the actual completion of the international search: 20 June 1994

Date of mailing of the international search report: 28.06.94

Name and mailing address of the ISA: European Patent Office, P.B. 5818 Patentlaan 2, NL - 2280 HV Rijswijk, Tel. (+31-70) 340-2040, Tx. 31 651 epo nl, Fax: (+31-70) 340-3016

Authorized officer: Day, G

INTERNATIONAL SEARCH REPORT

Information on patent family members

International Application No

PCT/US 93/09294

Patent document cited in search report	Publication date	Patent family member(s)	Publication date
EP-A-0319957	14-06-89	DE-D- 3885908	05-01-94
		DE-T- 3885908	24-03-94
		WO-A- 8905329	15-06-89
		EP-A- 0390841	10-10-90
		JP-T- 3502938	04-07-91

EP-A-0305929	08-03-89	US-A- 4923901	08-05-90
		JP-A- 1151596	14-06-89

US-A-4923901	08-05-90	EP-A- 0305929	08-03-89
		JP-A- 1151596	14-06-89

WO-A-9015883	27-12-90	US-A- 5112736	12-05-92
		CA-A- 2058943	15-12-90
		EP-A- 0476072	25-03-92

WO-A-9113098	05-09-91	AU-A- 7454491	18-09-91
