



(12)

Oversættelse af europæisk patentskrift

Patent- og
Varemærkestyrelsen

-
- (51) Int.Cl.: **C 07 K 14/47 (2006.01)** **C 12 N 9/12 (2006.01)**
- (45) Oversættelsen bekendtgjort den: **2019-09-16**
- (80) Dato for Den Europæiske Patentmyndigheds bekendtgørelse om meddelelse af patentet: **2019-06-12**
- (86) Europæisk ansøgning nr.: **15736034.8**
- (86) Europæisk indleveringsdag: **2015-02-27**
- (87) Den europæiske ansøgnings publiceringsdag: **2017-01-04**
- (86) International ansøgning nr.: **IB2015000999**
- (87) Internationalt publikationsnr.: **WO2015128746**
- (30) Prioritet: **2014-02-28 US 201461946280 P**
- (84) Designerede stater: **AL AT BE BG CH CY CZ DE DK EE ES FI FR GB GR HR HU IE IS IT LI LT LU LV MC MK MT NL NO PL PT RO RS SE SI SK SM TR**
- (73) Patenthaver: **Alma Mater Studiorum -Universita' di Bologna, Via Zamboni, 33, 40126 Bologna, Italien**
- (72) Opfinder: **CIANI, Elisabetta, Via Bellacosta 40/2, I-40126 Bologna, Italien**
LACCONE, Franco, Carl Lutz Strasse 18, A-2000 Stockerau, Østrig
- (74) Fuldmægtig i Danmark: **RWS Group, Europa House, Chiltern Park, Chiltern Hill, Chalfont St Peter, Bucks SL9 9FG, Storbritannien**
- (54) Benævnelse: **TATK-CDKL5-FUSIONSPROTEINER, SAMMENSÆTNINGER, FORMULE-RINGER OG ANVENDELSE DERAFT**
- (56) Fremdragne publikationer:
Anonymous: "Bandi per Assegni di ricerca", , 1 January 2013 (2013-01-01), XP55207890, Retrieved from the Internet: URL:http://bandi.miur.it/bandi.php/public/ fellowship/id_fellow/67724 [retrieved on 2015-08-14]
E SCALA: "CDKL5/STK9 is mutated in Rett syndrome variant with infantile spasms", JOURNAL OF MEDICAL GENETICS, vol. 42, no. 2, 1 February 2005 (2005-02-01), pages 103-107, XP55208896, DOI: 10.1136/jmg.2004.026237
Qian Chen ET AL: "CDKL5, a protein associated with rett syndrome, regulates neuronal morphogenesis via Rac1 signaling", The Journal of neuroscience : the official journal of the Society for Neuroscience, 22 September 2010 (2010-09-22), pages 12777-12786, XP55207953, United States DOI: 10.1523/JNEUROSCI.1102-10.2010 Retrieved from the Internet: URL:http://www.ncbi.nlm.nih.gov/pubmed/20861382
MAE M ET AL: "Cell-penetrating peptides as vectors for peptide, protein and oligonucleotide delivery", CURRENT OPINION IN PHARMACOLOGY, ELSEVIER SCIENCE PUBLISHERS, NL, vol. 6, no. 5, 1 October 2006 (2006-10-01) , pages 509-514, XP028058465, ISSN: 1471-4892, DOI: 10.1016/J.COPH.2006.04.004 [retrieved on 2006-10-01]
MARCELLA FLINTERMAN ET AL: "Delivery of Therapeutic Proteins as Secretable TAT Fusion Products", MOLECULAR THERAPY, vol. 17, no. 2, 2 December 2008 (2008-12-02), pages 334-342, XP55166511, ISSN: 1525-0016, DOI: 10.1038/mt.2008.256

Anonymous: "Gene therapy reverses Rett syndrome symptoms in mice -", , 30 September 2013 (2013-09-30), XP55208894, Retrieved from the Internet: URL:<http://sfari.org/news-and-opinion/news/2013/gene-therapy-reverses-rett-syndrome-symptoms-in-mice> [retrieved on 2015-08-21]
Gene: "Gene therapy for rare diseases", , 1 January 1999 (1999-01-01), XP55208821, Retrieved from the Internet: URL:http://www.nature.com/ng/journal/v22/n4/pdf/ng0899_313.pdf [retrieved on 2015-08-20]

DESCRIPTION

BACKGROUND

[0001] Cyclin-dependent kinase-like 5 (CDKL5) mutation/deficiency, also known as atypical Rett syndrome, is a debilitating postnatal neurological disorder that occurs worldwide in 1 of every 17000 to 38000 female births. Males are also affected at a lower incidence. This disorder is not limited to ethnic or racial origin. Symptoms of CDKL5 mutation/deficiency range from mild to severe and present as early onset seizure, cognitive disability, hypotonia as well as autonomic, sleep and gastrointestinal disturbances. Symptoms of disease result from the deficiency of a functional CDKL5 protein.

[0002] Mutations in the X-linked CDKL5 gene or deficiencies in the CDKL5 protein in individuals are implicated in the development of atypical or congenital Rett syndrome. See Bertani et al., J. Biol. Chem. 2006, 281:32048-32056, Scala et al., J. Med. Gen., 2005, 42:103-107, and Kalscheuer et al., Am. J. Hum. Genet. 2003, 72:1401-1411. The CDKL5 gene is located on the X-chromosome and encodes a protein that is essential for normal brain development and function. CDKL5 protein is a multifunctional protein that has multiple effects in a neuronal cell. For example, CDKL5 can act as a kinase and phosphorylate MeCP2. Girls affected by the CDKL5 mutations or deficiencies typically have a normal prenatal history; irritability and drowsiness in the perinatal period; early-onset epilepsy with onset before 5 months of age, Rett-like features, including deceleration of head growth, stereotypies, poor to absent voluntary hand use, and sleep disturbances, and severe mental retardation with poor eye contact and virtually no language. See Bahi-Buisson and Bienvenu. 2012. Mol. Syndromol. 2:137-152.

[0003] Current treatments for CDKL5 mutations/deficiencies are primarily focused on managing symptoms. However, there are currently no treatments that improve the neurological outcome of subjects with CDKL5 mutations or deficiencies. As such, there exists a need for development of therapies for treating the CDKL5 mutations and deficiencies.

[0004] "Bandi per Assegni di ricerca", 1 January 2013 (2013-01-01), XP55207890 refers to a research project relating to a protein replacement therapy with TAT-CDKL5 fusion protein.

SUMMARY

[0005] The invention is as defined in the appended claims. Described herein are fusion proteins having a CDKL5 polypeptide sequence, wherein the CDKL5 polypeptide sequence has about 50% to 100% sequence identity to SEQ ID NO:2 or SEQ ID NO: 16, and a TATk polypeptide sequence, wherein the TATk polypeptide sequence has about 90% to about 100% sequence identity to SEQ ID NO: 4, wherein the TATk polypeptide is operatively coupled to the

CDKL5 polypeptide. In some aspects, the fusion protein can contain an Igk-chain leader sequence polypeptide, wherein the Igk-chain leader sequence is operatively coupled to the CDKL5 polypeptide. In further aspects, the fusion protein can contain a reporter protein polypeptide, wherein the reporter protein polypeptide is operatively coupled to the CDKL5 polypeptide. In other aspects, the fusion protein can contain a protein tag polypeptide, wherein the protein tag polypeptide is operatively coupled to the CDKL5 polypeptide. In some aspects, the fusion proteins can increase neurite growth, elongation, branch number, or branch density in a brain of a subject as compared to a control. In other aspects, the fusion proteins can reduce neuron apoptosis in the brain of a subject as compared to a control. In some aspects the fusion protein can have a polypeptide sequence according to SEQ ID NO: 8, SEQ ID NO: 10, SEQ ID NO: 12, or SEQ ID NO: 14.

[0006] Also provided herein are pharmaceutical formulations containing a therapeutically effective amount of a fusion protein having a CDKL5 polypeptide sequence, wherein the CDKL5 polypeptide sequence has about 50% to 100% sequence identity to SEQ ID NO:2 or SEQ ID NO: 16, and a TATk polypeptide sequence, wherein the TATk polypeptide sequence has about 90% to about 100% sequence identity to SEQ ID NO: 4, wherein the TATk polypeptide is operatively coupled to the CDKL5 polypeptide and a pharmaceutically acceptable carrier. In some aspects the fusion protein contained in the pharmaceutical formulations can contain an Igk-chain leader sequence polypeptide, wherein the Igk-chain leader sequence is operatively coupled to the CDKL5 polypeptide. In some aspects, the fusion protein contained in the pharmaceutical formulations can contain a reporter protein polypeptide, wherein the reporter protein polypeptide is operatively coupled to the CDKL5 polypeptide. In further aspects, the fusion protein contained in the pharmaceutical formulations can have a polypeptide sequence according to SEQ ID NO: 8, SEQ ID NO: 10, SEQ ID NO: 12, or SEQ ID NO: 14. In further aspects, the therapeutically effective amount of the fusion protein can treat one or more symptoms of a CDKL5 deficiency, Rett syndrome, or Rett syndrome variant in a subject as compared to a control. In additional aspects, the therapeutically effective amount of the fusion protein can increase neurite growth, elongation, branch number, or branch density in a brain of a subject as compared to a control. In other aspects, the therapeutically effective amount of the fusion protein can reduce neuron apoptosis in the brain of a subject as compared to a control. In additional aspects, the therapeutically effective amount of the fusion protein can improve motor function in a subject as compared to a control. In some aspects, the therapeutically effective amount of the fusion protein can improve cognitive function in a subject as compared to a control.

[0007] Provided herein are methods of administering to a subject in need thereof a therapeutically effective amount of a pharmaceutical formulation containing an amount of a fusion protein, where the fusion protein contains a CDKL5 polypeptide sequence, wherein the CDKL5 polypeptide sequence has about 50% to 100% sequence identity to SEQ ID NO:2 or SEQ ID NO: 16 and a TATk polypeptide sequence, wherein the TATk polypeptide sequence has about 90% to about 100% sequence identity to SEQ ID NO: 4, wherein the TATk polypeptide is operatively coupled to the CDKL5 polypeptide, and a pharmaceutically acceptable carrier. In some aspects the subject in need thereof has or is suspected of having a

CDKL5 deficiency, Rett syndrome, or a Rett syndrome variant. In other aspects of the method of administering a therapeutically effective amount of the pharmaceutical formulation, the therapeutically effective amount of the fusion protein can treat one or more symptoms of a CDKL5 deficiency, Rett syndrome, or Rett syndrome variant in a subject as compared to a control.

BRIEF DESCRIPTION OF THE DRAWINGS

[0008]

Fig. 1 shows one embodiment of a method to produce a CDKL5 fusion protein, wherein the CDKL5 fusion protein is produced by the cultured cell and secreted into the surrounding culture media.

Fig. 2 shows one embodiment of a method of producing a CDKL5 fusion protein wherein the CDKL5 fusion protein is not secreted into the surrounding cell culture media.

Fig. 3 shows one embodiment of method of delivering a CDKL5 fusion protein via an autologous cell.

Figs. 4A and 4B demonstrate western blot analysis results from TATk-CDKL5 protein expression in transfected HEK293T cells. TATk-CDKL5 fusion protein was tagged with a GFP protein to allow for western blot analysis using an anti-GFP antibody. Fig. 4A demonstrates TATk-GFP-CDKL5 fusion protein expression in cell extract from transfected HEK293T cells. Fig. 4B demonstrates TATk-GFP-CDKL5 fusion protein purification from 20X concentrated cell culture medium from TATk-GFP-CDKL5-transfected HEK293T cells.

Figs. 5A and 5B demonstrate results from a kinase activity assay (Fig. 5A) demonstrating that TAT-GFP-CDKL5 fusion protein retains CDKL5 autophosphorylation activity.

Fig. 6 shows the effect of incubation time on transduction efficiency of one embodiment of a TATk-GFP-CDKL5 fusion protein in HEK 293T cells.

Fig. 7A and 7B shows localization of CDKL5 in TATk-GFP-CDKL5 treated HEK 293T cells (Fig. 7B). Figs. 7A and 7B demonstrate the efficiency of transduction of HEK 293T cells with a TATk-GFP-CDKL5 fusion protein as compared to the control (Fig. 7A) (panel on the left). Immunodetection was conducted using an anti-GFP antibody and cells were counterstained with DAPI. The white arrows indicate transduced HEK 293T cells.

Fig. 8 is an image demonstrating a serial of 12 images (1-12) from confocal microscopy demonstrating TATk-GFP-CDKL5 transduction into SH-SY5Y cells treated with purified TATk-GFP-CDKL5 protein for 30 minutes. Z stack size was 0.4 μm . Fig. 8 demonstrates the efficiency of transduction of SH-SY5Y cells with a TATk-GFP-CDKL5 fusion protein.

Figs. 9A and 9B demonstrate the effect of transduced CDKL5 in neuroblastoma cells (SH-SY5Y) on cell proliferation. TATk-GFP-CDKL5 treated cells (Fig. 9B) were observed to have

decreased proliferation as compared to TATk-GFP (control) treated cells (Fig. 9A). The white arrows indicate mitotic nuclei.

Fig. 10 shows a graph demonstrating the mitotic index of SH-SY5Y cells treated with TATk-GFP or TATk-GFP-CDKL5 fusion proteins. The y-axis show mitotic cells/total cells and is expressed in percent. Data is shown as mean \pm S.E. *** $P < 0.001$ (t-test).

Fig. 11A-11B are images demonstrating a representative phase contrast image of TATk-GFP treated (control) SH-SY5Y cells (Fig. 11A) and TATk-GFP-CDKL5 treated SH-SY5Y cells (Fig. 11B). Neurite growth was observed to be greater in TATk-GFP-CDKL5 treated SH-SY5Y cells as compared to control cells.

Fig. 12 shows a graph demonstrating the quantification of neurite outgrowth of SH-SY5Y cells treated with, TATk-GFP fusion protein (control), or TATk-GFP-CDKL5. Data is shown as mean \pm S.E. * $P < 0.05$ (t-test). The y-axis shows neuritic length/cell in microns.

Figs. 13A-13B show images demonstrating the dendritic morphology and the number of newborn hippocampal granule cells as shown by immunohistochemistry for doublecortin (DCX) in wild type (Fig. 13A) and CDKL5 knockout (KO) mice (Fig. 13B). Scale bar = 50 μ m. Abbreviations: GR, granular layer; H, Hilus.

Figs. 14A-14B show double-fluorescence images of differentiated neuronal precursor cells (NPCs) demonstrating a reduction in the generation and maturation of new neurons (red cells) in neuronal cultures derived from CDKL5 knockout mice (-/-) (Fig. 14A) as compared to wild-type (+/+) (Fig. 14B) neuronal cultures. Cells with a neuronal phenotype are immunopositive for β -tubulin III (red) and cells with an astrocytic phenotype are immunopositive for GFAP (green). Cell nuclei were stained using Hoechst dye (blue). Scale bar = 25 μ m.

Fig. 15A-15C shows representative images of neuronal precursor cultures from CDKL5 knockout mice (Figs. 15B and 15C), transduced with TATk-GFP (Figure 15B) or TATk-GFP-CDKL5 (Fig. 15C), as well as neuronal precursor cultures from wild-type mice (Fig. 15A). Scale bar = 20 μ m.

Fig. 16 shows a graph demonstrating quantification of neural maturation as measured by the total neuritic length of differentiated neurons (neurons positive for beta-tubulin III) in neuron precursor cultures from wild type and CDKL5 KO mice treated with either TATk-GFP or TATk-GFP-CDKL5. Values represent mean \pm SE. ** $p < 0.01$ as compared to wild type condition; # $p < 0.01$ as compared to untreated KO samples (Bonferroni test after ANOVA).

Figs. 17A-17F show images demonstrating immunodetection of CDKL5 in the brains of mice (postnatal day 7) systemically treated (one single injection) with the concentrated culture medium (vehicle) (Fig. 17A and 17D), TATk-GFP (Fig. 17B and 17E), and TATk-GFP-CDKL5 (Fig. 17C and 17F). Figs. 17D-17F illustrate magnifications of the dotted boxes in Fig. 17A-17C, respectively. Localization of TATk-GFP-CDKL5 and TATk-GFP in the brain was evaluated by immunohistochemistry using an anti-GFP antibody (red). Images were taken at the level of the sensory-motor cortex. Scale bar = 60 μ m (lower magnification) and 20 μ m (higher magnification).

Figs. 18A-18D show images of cerebellar sections demonstrating immunodetection of CDKL5 in the brains of mice (postnatal day 7) systemically treated as in Figs. 17A-17F with the culture medium (vehicle) (Fig. 18A and 18B) and TATk-GFP-CDKL5 (Fig. 18C and 18D). Localization of TATk-GFP-CDKL5 in the brain was evaluated by immunohistochemistry using an anti-GFP antibody (Fig. 18A-18B). Slides were mounted with DAPI to stain cell nuclei (Fig. 18B, 18C). Abbreviations: EGL, external granular layer; IGL, internal granular layer; ML, molecular layer; PL, Purkinje layer. Scale bar = 60 μ m.

Fig. 19 demonstrates the placement of the cannula for the intraventricular administration of the TATk-GFP-CDKL5 fusion protein to mice.

Fig. 20 shows a cartoon depicting the implant and the fusion protein injection schedule for the study demonstrated in Figs. 21-33.

Figs. 21A-21C show images of hippocampal dentate gyrus sections immunostained for DCX demonstrating reduced neurite length and number of newborn granule cells in CDKL5 knockout mice as compared to wild-type mice (Figs. 21B and 21A, respectively). TATk-GFP-CDKL5 fusion protein administered intraventricularly on five consecutive days was observed to increase neurite length and number of newborn granule cells in CDKL5 knockout mice (Fig. 21C) to levels similar to wild-type (Fig. 21A). Scale bar = 70 μ m.

Figs. 22A-22C illustrate magnifications of the images in Fig. 21 at the level of the granule layer of the dentate gyrus. Scale bar = 25 μ m.

Figs. 23A-23B show examples of the reconstructed dendritic tree of newborn granule cells of wild-type (+/Y) (Fig. 23A), CDKL5 knockout mice (-/Y) (Fig. 23B), and CDKL5 knockout male mice treated with a TATk-GFP-CDKL5 fusion protein via intraventricular injections given once a day for 5 consecutive days (-/Y + TATk-GFP-CDKL5) (Fig. 23C).

Figs. 24A-24B show graphs demonstrating quantification of the mean total dendritic length (Fig. 24A), and mean number of dendritic segments (Fig. 24B) of newborn granule cells (DCX-positive cells) of the dentate gyrus of wild-type male mice (+/Y), CDKL5 knockout male mice (-/Y), and CDKL5 knockout male mice treated with TATk-GFP-CDKL5 fusion protein via intraventricular injections given once a day for 5 consecutive days (-/Y + TATk-GFP-CDKL5). Values represent mean \pm SE. ** $p < 0.01$; *** $p < 0.001$ as compared to +/Y; # $p < 0.05$ as compared to the -/Y samples (Bonferroni's test after ANOVA).

Figs. 25A-25B show graphs demonstrating quantification of the mean length (Fig. 25A) and mean number (Fig. 25B) of branches of the different orders of newborn granule cells of the dentate gyrus of wild-type male mice (+/Y), CDKL5 knockout male mice (-/Y), and CDKL5 knockout male mice treated with TATk-GFP-CDKL5 fusion protein via intraventricular injections given once a day for 5 consecutive days (-/Y + TATk-GFP-CDKL5). Values represent mean \pm SE. * $p < 0.05$; ** $p < 0.01$ as compared to +/Y; # $p < 0.05$ as compared to the -/Y samples (Bonferroni's test after ANOVA).

Fig. 26 shows a graph demonstrating quantification of apoptotic cells (caspase-3 positive cells)

in wild-type male mice (+/Y), CDKL5 knockout male mice (-/Y), and CDKL5 knockout male mice treated with TATk-GFP-CDKL5 fusion protein via intraventricular injections given once a day for 5 consecutive days (-/Y + TATk-GFP-CDKL5). Values represent mean \pm SE. * $P < 0.05$ as compared to +/Y; # $p < 0.05$ as compared to the -/Y samples (Bonferroni's test after ANOVA).

Figs. 27 shows a graph demonstrating quantification of the number of DCX positive cells in the DG of wild-type male mice (+/Y), CDKL5 knockout male mice (-/Y), and CDKL5 knockout male mice treated with TATk-GFP-CDKL5 fusion protein via intraventricular injections given once a day for 5 consecutive days (-/Y + TATk-GFP-CDKL5). Data are expressed as number of cells/mm² * $p < 0.05$ as compared to +/Y; # $p < 0.05$ as compared to the -/Y samples (Bonferroni's test after ANOVA).

Figs. 28A-28C show representative images demonstrating brain sections processed for synaptophysin (SYN) immunofluorescence from the molecular layer of the dentate gyrus (DG) from a wild-type male mouse (+/Y) (Fig. 28A), a CDKL5 knockout male mouse (-/Y) (Fig. 28B), and a CDKL5 knockout male mouse treated with TATk-GFP-CDKL5 fusion protein via intraventricular injections given once a day for 5 consecutive days (-/Y + TATk-GFP-CDKL5) (Fig. 28C). Scale bare = 80 μ m. Abbreviation: GR, granular layer; Mol, molecular layer.

Figs. 29A-29C show representative images demonstrating brain sections processed for phospho-AKT (P-AKT) immunofluorescence from the molecular layer of the dentate gyrus (DG) from a wild-type male mouse (+/Y) (Fig. 29A), a CDKL5 knockout male mouse (-/Y) (Fig. 29B), and a CDKL5 knockout male mouse treated with TATk-GFP-CDKL5 fusion protein via intraventricular injections given once a day for 5 consecutive days (-/Y + TATk-GFP-CDKL5) (Fig. 29C). Scale bare = 80 μ m. Abbreviation: GR, granular layer; Mol, molecular layer.

Figs. 30A-30B show graphs demonstrating the quantification of synaptophysin (SYN) optical density in the molecular layer of the hippocampus (Fig. 30A) and layer III of the cortex (Fig. 30B) in wild-type male mice (+/Y), CDKL5 knockout male mice (-/Y), and CDKL5 knockout male mice treated with TATk-GFP-CDKL5 fusion protein via intraventricular injections given once a day for 5 consecutive days (-/Y + TAT-GFP-CDKL5). Data are given as fold difference vs. the corresponding zone of the molecular layer or cortex of wild type mice. Values represent mean \pm SD. ** $p < 0.01$; *** $p < 0.001$ as compared to +/Y; # $p < 0.05$ as compared to the -/Y samples (Bonferroni's test after ANOVA).

Figs 31A-31B show graphs demonstrating the quantification of the optical density of Ser437 phosphorylated-AKT (PAKT) in the molecular layer of the hippocampus (Fig. 31A) and layer V of the cortex (Fig. 31B) in wild-type male mice (+/Y), CDKL5 knockout male mice (-/Y), and CDKL5 knockout male mice treated with TATk-GFP-CDKL5 fusion protein via intraventricular injections given once a day for 5 consecutive days (-/Y + TATk-GFP-CDKL5). Data are given as fold difference vs. the corresponding zone of the molecular layer or cortex of wild type mice. Values represent mean \pm SD. ** $p < 0.01$ as compared to +/Y; # $p < 0.01$ as compared to the -/Y samples (Bonferroni's test after ANOVA).

Fig. 32 shows a cartoon depicting the implant and the fusion protein injection schedule for the behavioral study demonstrated in Figs. 33-34.

Fig. 33 shows a graph demonstrating the quantification of the learning phase as determined via the Morris Water Maze test in wild-type male mice (+/Y; n=8), CDKL5 knockout male mice (-/Y; n=8), and CDKL5 knockout male mice treated with a TATk-GFP-CDKL5 fusion protein (-/Y + TATk-GFP-CDKL5; n=6). Values represent mean \pm SE. * $P < 0.05$, ** $P < 0.01$ as compared to the untreated wild-type condition and # $P < 0.01$ as compared to the untreated CDKL5 knockout condition as tested with Fisher LSD after ANOVA.

Figs. 34A-34B show graphs demonstrating memory ability as determined by a passive avoidance test in wild-type male mice (+/Y; n=8), CDKL5 knockout male mice (-/Y; n=8), and CDKL5 knockout male mice treated with a TATk-GFP-CDKL5 fusion protein (-/Y + TATk-GFP-CDKL5; n=6). Graphs show the latency time for entering the dark compartment on the first day (Fig. 34A) and on the second day (Fig. 34B) of the behavioral procedure. Values represent mean \pm SE. *** $P < 0.001$ as compared to the untreated wild-type condition and # $P < 0.01$ as compared to the untreated CDKL5 knockout condition as tested with Fisher LSD after ANOVA.

Figs. 35A-35B show a graph demonstrating quantification of motor ability as determined by a clasping test in which total amount of time spent limb clasping during a 2 minute interval was measured in wild-type male mice (+/Y; n=8), CDKL5 knockout male mice (-/Y; n=8), and CDKL5 knockout male mice treated with a TATk-GFP-CDKL5 fusion protein (-/Y + TATk-CDKL5; n=8) according to the injection schedule in Fig. 32. Values represent mean \pm SD. *** $p < 0.001$ as compared to +/Y; # $p < 0.001$ as compared to the -/Y samples (Bonferroni's test after ANOVA).

Fig. 36 demonstrates body weight (in grams) of wild-type (+/Y) and knockout (-/Y) mice treated with a TATk-GFP-CDKL5 fusion protein according to the treatment schedule of Fig. 20 (+/Y; n=8) or Fig. 32 (-/Y; n=6). Mice were left to recover for 7 days after cannula implantation.

DETAILED DESCRIPTION

[0009] Provided herein are TATk-CDKL5 fusion protein compositions and formulations and methods for their use in the treatment of CDKL5-mediated disease and disorders, particularly disorders and diseases due to CDKL5 mutations and/or deficiencies. Also provided herein are methods for producing TATk-CDKL5 fusion protein compositions and formulations. These methods provide for improved experimental tools for the research of CDKL5-mediated neurological disorders as well as improved treatment options for patients suffering disorders related to CDKL5 dysfunction.

Definitions

[0010] The term "biocompatible", as used herein, refers to a material that along with any

metabolites or degradation products thereof that are generally non-toxic to the recipient and do not cause any significant adverse effects to the recipient. Generally speaking, biocompatible materials are materials which do not elicit a significant inflammatory or immune response when administered to a patient.

[0011] The term "molecular weight", as used herein, generally refers to the mass or average mass of a material. If a polymer or oligomer, the molecular weight can refer to the relative average chain length or relative chain mass of the bulk polymer. In practice, the molecular weight of polymers and oligomers can be estimated or characterized in various ways including gel permeation chromatography (GPC) or capillary viscometry. GPC molecular weights are reported as the weight-average molecular weight (M_w) as opposed to the number-average molecular weight (M_n). Capillary viscometry provides estimates of molecular weight as the inherent viscosity determined from a dilute polymer solution using a particular set of concentration, temperature, and solvent conditions.

[0012] As used herein "biodegradable" generally refers to a material that will degrade or erode under physiologic conditions to smaller units or chemical species that are capable of being metabolized, eliminated, or excreted by the subject. The degradation time is a function of composition and morphology. Degradation times can be from hours to weeks.

[0013] The term "hydrophilic", as used herein, refers to substances that have strongly polar groups that readily interact with water.

[0014] The term "hydrophobic", as used herein, refers to substances that lack an affinity for water; tending to repel and not absorb water as well as not dissolve in or mix with water.

[0015] The term "lipophilic", as used herein, refers to compounds having an affinity for lipids.

[0016] The term "amphiphilic", as used herein, refers to a molecule combining hydrophilic and lipophilic (hydrophobic) properties.

[0017] As used herein, "about," "approximately," and the like, when used in connection with a numerical variable, generally refers to the value of the variable and to all values of the variable that are within the experimental error (e.g., within the 95% confidence interval for the mean) or within +/- 10% of the indicated value, whichever is greater.

[0018] As used herein, "cell," "cell line," and "cell culture" include progeny. It is also understood that all progeny may not be precisely identical in DNA content, due to deliberate or inadvertent mutations. Variant progeny that have the same function or biological property, as screened for in the originally transformed cell, are included.

[0019] As used herein, "composition" refers to a combination of active agent and at least one other compound or molecule, inert (for example, a detectable agent or label) or active, such as an adjuvant.

[0020] As used herein, "control" is an alternative subject or sample used in an experiment for comparison purpose and included to minimize or distinguish the effect of variables other than an independent variable.

[0021] As used herein, "positive control" refers to a "control" that is designed to produce the desired result, provided that all reagents are functioning properly and that the experiment is properly conducted.

[0022] As used herein, "negative control" refers to a "control" that is designed to produce no effect or result, provided that all reagents are functioning properly and that the experiment is properly conducted. Other terms that are interchangeable with "negative control" include "sham," "placebo," and "mock."

[0023] As used herein, "culturing" refers to maintaining cells under conditions in which they can proliferate and avoid senescence as a group of cells. "Culturing" can also include conditions in which the cells also or alternatively differentiate.

[0024] As used herein, "differentially expressed," refers to the differential production of RNA, including but not limited to mRNA, tRNA, miRNA, siRNA, snRNA, and piRNA transcribed from a gene or regulatory region of a genome or the protein product encoded by a gene as compared to the level of production of RNA by the same gene or regulator region in a normal or a control cell. In another context, "differentially expressed," also refers to nucleotide sequences or proteins in a cell or tissue which have different temporal and/or spatial expression profiles as compared to a normal or control cell.

[0025] As used herein, "overexpressed" or "overexpression" refers to an increased expression level of an RNA or protein product encoded by a gene as compared to the level of expression of the RNA or protein product in a normal or control cell.

[0026] As used herein, "underexpressed" or "underexpression" refers to decreased expression level of an RNA or protein product encoded by a gene as compared to the level of expression of the RNA or protein product in a normal or control cell.

[0027] As used herein, "effective amount" is an amount sufficient to effect beneficial or desired biological, emotional, medical, or clinical response of a cell, tissue, system, animal, or human. An effective amount can be administered in one or more administrations, applications, or dosages. The term also includes within its scope amounts effective to enhance normal physiological function.

[0028] The terms "sufficient" and "effective", as used interchangeably herein, refer to an amount (e.g. mass, volume, dosage, concentration, and/or time period) needed to achieve one or more desired result(s). For example, a therapeutically effective amount refers to an amount needed to achieve one or more therapeutic effects.

[0029] As used herein, "expansion" or "expanded" in the context of cell refers to an increase in the number of a characteristic cell type, or cell types, from an initial population of cells, which may or may not be identical. The initial cells used for expansion need not be the same as the cells generated from expansion. For instance, the expanded cells may be produced by *ex vivo* or *in vitro* growth and differentiation of the initial population of cells.

[0030] As used herein, "expression" refers to the process by which polynucleotides are transcribed into RNA transcripts. In the context of mRNA and other translated RNA species, "expression" also refers to the process or processes by which the transcribed RNA is subsequently translated into peptides, polypeptides, or proteins.

[0031] As used herein, "isolated" means separated from constituents, cellular and otherwise, in which the polynucleotide, peptide, polypeptide, protein, antibody, or fragments thereof, are normally associated with in nature. A non-naturally occurring polynucleotide, peptide, polypeptide, protein, antibody, or fragments thereof, do not require "isolation" to distinguish it from its naturally occurring counterpart.

[0032] As used herein, "concentrated" refers to a molecule, including but not limited to a polynucleotide, peptide, polypeptide, protein, antibody, or fragments thereof, that is distinguishable from its naturally occurring counterpart in that the concentration or number of molecules per volume is greater than that of its naturally occurring counterpart.

[0033] As used herein, "diluted" refers to a molecule, including but not limited to a polynucleotide, peptide, polypeptide, protein, antibody, or fragments thereof, that is distinguishable from its naturally occurring counterpart in that the concentration or number of molecules per volume is less than that of its naturally occurring counterpart.

[0034] As used herein, "separated" refers to the state of being physically divided from the original source or population such that the separated compound, agent, particle, or molecule can no longer be considered part of the original source or population.

[0035] As used herein, "mammal," for the purposes of treatments, refers to any animal classified as a mammal, including human, domestic and farm animals, nonhuman primates, and zoo, sports, or pet animals, such as, but not limited to, dogs, horses, cats, and cows.

[0036] As used interchangeably herein, "subject," "individual," or "patient" refers to a vertebrate organism.

[0037] As used herein, "substantially pure cell population" refers to a population of cells having a specified cell marker characteristic and differentiation potential that is about 50%, preferably about 75-80%, more preferably about 85-90%, and most preferably about 95% of the cells making up the total cell population. Thus, a "substantially pure cell population" refers to a population of cells that contain fewer than about 50%, preferably fewer than about 20-25%,

more preferably fewer than about 10-15%, and most preferably fewer than about 5% of cells that do not display a specified marker characteristic and differentiation potential under designated assay conditions.

[0038] As used herein, "therapeutic" refers to treating, healing, and/or ameliorating a disease, disorder, condition, or side effect, or to decreasing in the rate of advancement of a disease, disorder, condition, or side effect. The term also includes within its scope enhancing normal physiological function, palliative treatment, and partial remediation of a disease, disorder, condition, side effect, or symptom thereof. The disease or disorder can be a CDKL5 deficiency and/or Rett Syndrome.

[0039] The terms "treating" and "treatment" as used herein refer generally to obtaining a desired pharmacological and/or physiological effect. The effect may be prophylactic in terms of preventing or partially preventing a disease, symptom or condition thereof, such as disease or disorders resulting from CDKL5 mutations and/or deficiencies, the CDKL5 variant of Rett syndrome, or other CDKL5-mediated neurological disorder, and/or may be therapeutic in terms of a partial or complete cure of a disease, condition, symptom or adverse effect attributed to the disease, disorder, or condition. The term "treatment" as used herein covers any treatment of CDKL5-mediated neurological disorder in a mammal, particularly a human, and includes: (a) preventing the disease from occurring in a subject which may be predisposed to the disease but has not yet been diagnosed as having it; (b) inhibiting the disease, i.e., arresting its development; or (c) relieving the disease, i.e., mitigating or ameliorating the disease and/or its symptoms or conditions. The term "treatment" as used herein refers to both therapeutic treatment and prophylactic or preventative measures. Those in need of treatment include those already with the disorder as well as those in which the disorder is to be prevented.

[0040] As used herein, "pharmaceutical formulation" refers to the combination of an active agent, compound, or ingredient with a pharmaceutically acceptable carrier or excipient, making the composition suitable for diagnostic, therapeutic, or preventive use in vitro, in vivo, or ex vivo.

[0041] As used herein, "pharmaceutically acceptable carrier or excipient" refers to a carrier or excipient that is useful in preparing a pharmaceutical formulation that is generally safe, non-toxic, and is neither biologically or otherwise undesirable, and includes a carrier or excipient that is acceptable for veterinary use as well as human pharmaceutical use. A "pharmaceutically acceptable carrier or excipient" as used in the specification and claims includes both one and more than one such carrier or excipient.

[0042] As used herein, "pharmaceutically acceptable salt" refers to any acid or base addition salt whose counter-ions are non-toxic to the subject to which they are administered in pharmaceutical doses of the salts.

[0043] As used herein, "preventative" and "prevent" refers to hindering or stopping a disease or condition before it occurs, even if undiagnosed, or while the disease or condition is still in the

sub-clinical phase.

[0044] As used herein, "active agent" or "active ingredient" refers to a substance, compound, or molecule, which is biologically active or otherwise, induces a biological or physiological effect on a subject to which it is administered to. In other words, "active agent" or "active ingredient" refers to a component or components of a composition to which the whole or part of the effect of the composition is attributed.

[0045] As used herein, "tangible medium of expression" refers to a medium that is physically tangible and is not a mere abstract thought or an unrecorded spoken word. Tangible medium of expression includes, but is not limited to, words on a cellulosic or plastic material or data stored on a suitable device such as a flash memory or CD-ROM.

[0046] As used herein, "chemotherapeutic agent" or "chemotherapeutic" refer to a therapeutic agent utilized to prevent or treat cancer.

[0047] As used herein, "matrix" refers to a material, in which one or more specialized structures, molecules, or compositions, are embedded.

[0048] As used herein, "aptamer" refers to single-stranded DNA or RNA molecules that can bind to pre-selected targets including proteins with high affinity and specificity. Their specificity and characteristics are not directly determined by their primary sequence, but instead by their tertiary structure.

[0049] As used herein, "immunomodulator," refers to an agent, such as a therapeutic agent, which is capable of modulating or regulating one or more immune function or response.

[0050] As used herein, "antibody" refers to a glycoprotein comprising at least two heavy (H) chains and two light (L) chains inter-connected by disulfide bonds, or an antigen binding portion thereof. Each heavy chain is comprised of a heavy chain variable region (abbreviated herein as VH) and a heavy chain constant region. Each light chain is comprised of a light chain variable region and a light chain constant region. The VH and VL regions retain the binding specificity to the antigen and can be further subdivided into regions of hypervariability, termed complementarity determining regions (CDR). The CDRs are interspersed with regions that are more conserved, termed framework regions (FR). Each VH and VL is composed of three CDRs and four framework regions, arranged from amino-terminus to carboxy-terminus in the following order: FR1, CDR1, FR2, CDR2, FR3, CDR3, and FR4. The variable regions of the heavy and light chains contain a binding domain that interacts with an antigen.

[0051] As used herein, "organism", "host", and "subject" refers to any living entity comprised of at least one cell. A living organism can be as simple as, for example, a single isolated eukaryotic cell or cultured cell or cell line, or as complex as a mammal, including a human being, and animals (e.g., vertebrates, amphibians, fish, mammals, e.g., cats, dogs, horses, pigs, cows, sheep, rodents, rabbits, squirrels, bears, primates (e.g., chimpanzees, gorillas, and

humans). "Subject" may also be a cell, a population of cells, a tissue, an organ, or an organism, preferably to human and constituents thereof.

[0052] As used herein, "patient" refers to an organism, host, or subject in need of treatment.

[0053] As used herein, "protein" as used herein refers to a large molecule composed of one or more chains of amino acids in a specific order. The term protein is used interchangeable with "polypeptide." The order is determined by the base sequence of nucleotides in the gene coding for the protein. Proteins are required for the structure, function, and regulation of the body's cells, tissues, and organs. Each protein has a unique function.

[0054] As used herein, "substantially pure" means an object species is the predominant species present (i.e., on a molar basis it is more abundant than any other individual species in the composition), and preferably a substantially purified fraction is a composition wherein the object species comprises about 50 percent of all species present. Generally, a substantially pure composition will comprise more than about 80 percent of all species present in the composition, more preferably more than about 85%, 90%, 95%, and 99%. Most preferably, the object species is purified to essential homogeneity (contaminant species cannot be detected in the composition by conventional detection methods) wherein the composition consists essentially of a single species.

[0055] As used herein, "nucleic acid" and "polynucleotide" generally refer to a string of at least two base-sugar-phosphate combinations and refers to, among others, single- and double-stranded DNA, DNA that is a mixture of single- and double-stranded regions, single- and double-stranded RNA, and RNA that is mixture of single- and double-stranded regions, hybrid molecules comprising DNA and RNA that may be single-stranded or, more typically, double-stranded or a mixture of single- and double-stranded regions. In addition, polynucleotide as used herein refers to triple-stranded regions comprising RNA or DNA or both RNA and DNA. The strands in such regions may be from the same molecule or from different molecules. The regions may include all of one or more of the molecules, but more typically involve only a region of some of the molecules. One of the molecules of a triple-helical region often is an oligonucleotide. "Polynucleotide" and "nucleic acids" also encompasses such chemically, enzymatically or metabolically modified forms of polynucleotides, as well as the chemical forms of DNA and RNA characteristic of viruses and cells, including simple and complex cells, inter alia. For instance, the term polynucleotide includes DNAs or RNAs as described above that contain one or more modified bases. Thus, DNAs or RNAs comprising unusual bases, such as inosine, or modified bases, such as tritylated bases, to name just two examples, are polynucleotides as the term is used herein. "Polynucleotide" and "nucleic acids" also includes PNAs (peptide nucleic acids), phosphorothioates, and other variants of the phosphate backbone of native nucleic acids. Natural nucleic acids have a phosphate backbone, artificial nucleic acids may contain other types of backbones, but contain the same bases. Thus, DNAs or RNAs with backbones modified for stability or for other reasons are "nucleic acids" or "polynucleotide" as that term is intended herein.

[0056] As used herein, "deoxyribonucleic acid (DNA)" and "ribonucleic acid (RNA)" generally refer to any polyribonucleotide or polydeoxribonucleotide, which may be unmodified RNA or DNA or modified RNA or DNA. RNA may be in the form of a tRNA (transfer RNA), snRNA (small nuclear RNA), rRNA (ribosomal RNA), mRNA (messenger RNA), anti-sense RNA, RNAi (RNA interference construct), siRNA (short interfering RNA), or ribozymes.

[0057] As used herein, "nucleic acid sequence" and "oligonucleotide" also encompasses a nucleic acid and polynucleotide as defined above.

[0058] As used herein, "DNA molecule" includes nucleic acids/polynucleotides that are made of DNA.

[0059] As used herein, "gene" refers to a hereditary unit corresponding to a sequence of DNA that occupies a specific location on a chromosome and that contains the genetic instruction for a characteristic(s) or trait(s) in an organism.

[0060] As used herein, the term "recombinant" generally refers to a non-naturally occurring nucleic acid, nucleic acid construct, or polypeptide. Such non-naturally occurring nucleic acids may include natural nucleic acids that have been modified, for example that have deletions, substitutions, inversions, insertions, *etc.*, and/or combinations of nucleic acid sequences of different origin that are joined using molecular biology technologies (*e.g.*, a nucleic acid sequences encoding a fusion protein (*e.g.*, a protein or polypeptide formed from the combination of two different proteins or protein fragments), the combination of a nucleic acid encoding a polypeptide to a promoter sequence, where the coding sequence and promoter sequence are from different sources or otherwise do not typically occur together naturally (*e.g.*, a nucleic acid and a constitutive promoter), *etc.*). Recombinant also refers to the polypeptide encoded by the recombinant nucleic acid. Non-naturally occurring nucleic acids or polypeptides include nucleic acids and polypeptides modified by man.

[0061] As used herein, "fusion protein" refers to a protein formed from the combination of at least two different proteins or protein fragments. A fusion protein is encoded by a recombinant DNA molecule. As such, a "CDKL5 fusion protein" refers to a recombinant protein having a human CDKL5 polypeptide or variant thereof operatively linked to other polypeptide sequences.

[0062] As used herein, "CDKL5 deficiency" refers to any deficiency in the biological function of the protein. The deficiency can result from any DNA mutation in the DNA coding for the protein or a DNA related regulatory region or any change in the function of the protein due to any changes in epigenetic DNA modification, including but not limited to DNA methylation or histone modification, any change in the secondary, tertiary, or quaternary structure of the CDKL5 protein, or any change in the ability of the CDKL5 protein to carry out its biological function as compared to a wild-type or normal subject.

[0063] As used herein, "Rett syndrome variant," "variant of Rett syndrome," and the like refers

to an atypical form of Rett syndrome with similar clinical signs to Rett syndrome but an unknown etiology.

[0064] As used herein, "CDKL5 mutation" refers to any change in the nucleotide sequence of the coding region of the CDKL5 protein.

[0065] As used herein, the term "transfection" refers to the introduction of an exogenous and/or recombinant nucleic acid sequence into the interior of a membrane enclosed space of a living cell, including introduction of the nucleic acid sequence into the cytosol of a cell as well as the interior space of a mitochondria, nucleus, or chloroplast. The nucleic acid may be in the form of naked DNA or RNA, it may be associated with various proteins or regulatory elements (e.g., a promoter and/or signal element), or the nucleic acid may be incorporated into a vector or a chromosome.

[0066] As used herein, "transformation" or "transformed" refers to the introduction of a nucleic acid (e.g., DNA or RNA) into cells in such a way as to allow expression of the coding portions of the introduced nucleic acid.

[0067] As used herein, "transduced" refers to the direct introduction of a protein into a cell.

[0068] As used herein "peptide" refers to chains of at least 2 amino acids that are short, relative to a protein or polypeptide.

[0069] As used herein, "variant" refers to a polypeptide that differs from a reference polypeptide, but retains essential properties. A typical variant of a polypeptide differs in amino acid sequence from another, reference polypeptide. Generally, differences are limited so that the sequences of the reference polypeptide and the variant are closely similar overall and, in many regions, identical. A variant and reference polypeptide may differ in amino acid sequence by one or more modifications (e.g., substitutions, additions, and/or deletions). A substituted or inserted amino acid residue may or may not be one encoded by the genetic code. A variant of a polypeptide may be naturally occurring such as an allelic variant, or it may be a variant that is not known to occur naturally. "Variant" includes functional and structural variants.

[0070] As used herein, "identity," is a relationship between two or more polypeptide sequences, as determined by comparing the sequences. In the art, "identity" also refers to the degree of sequence relatedness between polypeptide as determined by the match between strings of such sequences. "Identity" can be readily calculated by known methods, including, but not limited to, those described in (Computational Molecular Biology, Lesk, A. M., Ed., Oxford University Press, New York, 1988; Biocomputing: Informatics and Genome Projects, Smith, D. W., Ed., Academic Press, New York, 1993; Computer Analysis of Sequence Data, Part I, Griffin, A. M., and Griffin, H. G., Eds., Humana Press, New Jersey, 1994; Sequence Analysis in Molecular Biology, von Heinje, G., Academic Press, 1987; and Sequence Analysis Primer, Gribskov, M. and Devereux, J., Eds., M Stockton Press, New York, 1991; and Carillo, H., and Lipman, D., SIAM J. Applied Math. 1988, 48: 1073. Preferred methods to determine

identity are designed to give the largest match between the sequences tested. Methods to determine identity are codified in publicly available computer programs. The percent identity between two sequences can be determined by using analysis software (e.g., Sequence Analysis Software Package of the Genetics Computer Group, Madison Wis.) that incorporates the Needleman and Wunsch, (J. Mol. Biol., 1970, 48: 443-453,) algorithm (e.g., NBLAST, and XBLAST). The default parameters are used to determine the identity for the polypeptides of the present disclosure.

[0071] As used herein, "plasmid" as used herein refers to a non-chromosomal double-stranded DNA sequence including an intact "replicon" such that the plasmid is replicated in a host cell.

[0072] As used herein, the term "vector" or is used in reference to a vehicle used to introduce an exogenous nucleic acid sequence into a cell. A vector may include a DNA molecule, linear or circular (e.g. plasmids), which includes a segment encoding a polypeptide of interest operatively linked to additional segments that provide for its transcription and translation upon introduction into a host cell or host cell organelles. Such additional segments may include promoter and terminator sequences, and may also include one or more origins of replication, one or more selectable markers, an enhancer, a polyadenylation signal, etc. Expression vectors are generally derived from yeast or bacterial genomic or plasmid DNA, or viral DNA, or may contain elements of both.

[0073] As used herein, "operatively linked" indicates that the regulatory sequences useful for expression of the coding sequences of a nucleic acid are placed in the nucleic acid molecule in the appropriate positions relative to the coding sequence so as to effect expression of the coding sequence. This same definition is sometimes applied to the arrangement of coding sequences and transcription control elements (e.g. promoters, enhancers, and termination elements), and/or selectable markers in an expression vector.

[0074] As used herein, "wild-type" is the typical form of an organism, variety, strain, gene, protein, or characteristic as it occurs in nature, as distinguished from mutant forms that may result from selective breeding or transformation with a transgene.

[0075] As used herein, "cDNA" refers to a DNA sequence that is complementary to a RNA transcript in a cell. It is a man-made molecule. Typically, cDNA is made in vitro by an enzyme called reverse-transcriptase using RNA transcripts as templates.

[0076] As used herein, "purified" or "purify" is used in reference to a nucleic acid sequence, peptide, or polypeptide that has increased purity relative to the natural environment.

[0077] As used herein, "differentiate" or "differentiation," refers to the process by which precursor or progenitor cells (e.g., neuronal progenitor cells) differentiate into specific cell types (e.g., neurons).

[0078] As used herein, "dose," "unit dose," or "dosage" refers to physically discrete units suitable for use in a subject, each unit containing a predetermined quantity of the CDKL5 fusion protein, a composition containing the CDKL5 fusion protein, and/or a pharmaceutical formulation thereof calculated to produce the desired response or responses in association with its administration.

[0079] As used herein, "specific binding partner" or "binding partner" is a compound or molecule to which a second compound or molecule binds with a higher affinity than all other molecules or compounds.

[0080] As used herein, "specifically binds" or "specific binding" refers to binding that occurs between such paired species such as enzyme/substrate, receptor/agonist or antagonist, antibody/antigen, lectin/carbohydrate, oligo DNA primers/DNA, enzyme or protein/DNA, and/or RNA molecule to other nucleic acid (DNA or RNA) or amino acid, which may be mediated by covalent or non-covalent interactions or a combination of covalent and non-covalent interactions. When the interaction of the two species produces a non-covalently bound complex, the binding that occurs is typically electrostatic, hydrogen-bonding, or the result of lipophilic interactions. Accordingly, "specific binding" occurs between a paired species where there is interaction between the two which produces a bound complex having the characteristics of an antibody/antigen, enzyme/substrate, DNA/DNA, DNA/RNA, DNA/protein, RNA/protein, RNA/amino acid, receptor/substrate interaction. In particular, the specific binding is characterized by the binding of one member of a pair to a particular species and to no other species within the family of compounds to which the corresponding member of the binding member belongs. Thus, for example, an antibody preferably binds to a single epitope and to no other epitope within the family of proteins.

[0081] As used herein, "anti-infective" refers to compounds or molecules that can either kill an infectious agent or inhibit it from spreading. Anti-infectives include, but are not limited to, antibiotics, antibacterials, antifungals, antivirals, and antiprotozoans.

[0082] As used herein, "wild-type" is the typical form of an organism, variety, strain, gene, protein, or characteristic as it occurs in nature, as distinguished from mutant forms that may result from selective breeding or transformation with a transgene.

[0083] As used herein "induces," "inducing," or "induced" refers to activating or stimulating a process or pathway within a cell, such as endocytosis, secretion, and exocytosis.

[0084] As used herein, "derivative" refers to any compound having the same or a similar core structure to the compound but having at least one structural difference, including substituting, deleting, and/or adding one or more atoms or functional groups. The term "derivative" does not mean that the derivative is synthesized from the parent compound either as a starting material or intermediate, although this may be the case. The term "derivative" can include prodrugs, or metabolites of the parent compound. Derivatives include compounds in which free amino groups in the parent compound have been derivatized to form amine hydrochlorides, p-toluene

sulfoamides, benzoxycarboamides, t-butyloxycarboamides, thiourethane-type derivatives, trifluoroacetyl amides, chloroacetyl amides, or formamides. Derivatives include compounds in which carboxyl groups in the parent compound have been derivatized to form methyl and ethyl esters, or other types of esters or hydrazides. Derivatives include compounds in which hydroxyl groups in the parent compound have been derivatized to form O-acyl or O-alkyl derivatives. Derivatives include compounds in which a hydrogen bond donating group in the parent compound is replaced with another hydrogen bond donating group such as OH, NH, or SH. Derivatives include replacing a hydrogen bond acceptor group in the parent compound with another hydrogen bond acceptor group such as esters, ethers, ketones, carbonates, tertiary amines, imine, thiones, sulfones, tertiary amides, and sulfides. "Derivatives" also includes extensions of the replacement of the cyclopentane ring with saturated or unsaturated cyclohexane or other more complex, e.g., nitrogen-containing rings, and extensions of these rings with side various groups.

[0085] As used herein, "therapeutically effective amount" refers to the amount of a CDKL5-fusion protein, a composition containing a CDKL5 fusion protein, a pharmaceutical formulation thereof, auxiliary agent, or secondary agent described herein that will elicit the biological or medical response of a tissue, system, animal, or human that is being sought by the researcher, veterinarian, medical doctor or other clinician. "Therapeutically effective amount" includes that amount of a CDKL5-fusion protein, a composition containing a CDKL5 fusion protein, a pharmaceutical formulation thereof that, when administered alone or co-administered with a secondary agent, is sufficient to prevent development of, reduce or alleviate to some extent, one or more of the symptoms of CDKL5 deficiency and/or Rett syndrome. "Therapeutically effect amount" includes that amount of CDKL5-fusion protein, a composition containing a CDKL5 fusion protein, a pharmaceutical formulation thereof that, when administered alone or co-administered with a secondary agent, is sufficient to increase neuron survival, neuron number, neurite growth, elongation, and/or branch density in a region of the brain of a subject as compared to a control. "Therapeutically effect amount" includes that amount of CDKL5-fusion protein, a composition containing a CDKL5 fusion protein, a pharmaceutical formulation thereof that, when administered alone or co-administered with a secondary agent, is sufficient to increase learning ability in a subject as compared to a control. "Therapeutically effect amount" includes that amount of CDKL5-fusion protein, a composition containing a CDKL5 fusion protein, a pharmaceutical formulation thereof that, when administered alone or co-administered with a secondary agent, is sufficient to increase memory ability in a subject as compared to a control. "Therapeutically effect amount" includes that amount of CDKL5-fusion protein, a composition containing a CDKL5 fusion protein, a pharmaceutical formulation thereof that, when administered alone or co-administered with a secondary agent, is sufficient to improve motor function in a subject as compared to a control. "Therapeutically effect amount" includes that amount of CDKL5-fusion protein, a composition containing a CDKL5 fusion protein, a pharmaceutical formulation thereof that, when administered alone or co-administered with a secondary agent, is sufficient to restore learning ability, memory ability, and/or motor function to levels that are substantially similar to wild-type or normal levels. "Therapeutically effect amount" includes that amount of CDKL5-fusion protein, a composition containing a CDKL5 fusion protein, a pharmaceutical formulation thereof that, when

administered alone or co-administered with a secondary agent, is sufficient to restore neuron number, neuron survival, neurite growth, neurite elongation, neurite branch number, and/or neurite branch density in a region of the brain to levels that are substantially similar to wild-type or normal levels. The therapeutically effective amount will vary depending on the exact chemical structure of the CDKL5-fusion protein, a composition containing a CDKL5 fusion protein, a pharmaceutical formulation thereof, the CDKL5 deficiency, Rett syndrome or symptom thereof being treated, the route of administration, the time of administration, the rate of excretion, the drug combination, the judgment of the treating physician, the dosage form, and the age, weight, general health, sex and/or diet of the subject to be treated.

[0086] As used herein, "synergistic effect," "synergism," or "synergy" refers to an effect arising between two or more molecules, compounds, substances, factors, or compositions that is greater than or different from the sum of their individual effects.

[0087] As used herein, "additive effect" refers to an effect arising between two or more molecules, compounds, substances, factors, or compositions that is equal to or the same as the sum of their individual effects.

[0088] Unless otherwise defined herein, all technical and scientific terms used herein have the same meaning as commonly understood by one of ordinary skill in the art.

Discussion

TATk-CDKL5 Fusion Genes and Proteins

Fusion Genes and Proteins

[0089] Disclosed herein are recombinant cDNA sequences, which code for various CDKL5 fusion proteins containing a modified TAT (TATk) sequence. In one embodiment the fusion protein contains a human CDKL5 polypeptide operatively coupled to a TATk polypeptide. The cDNA sequence, which codes for the CDKL5 fusion protein, can have a sequence according to any one of SEQ ID NOs: 2, 7, 9, 11, 13, or a variant thereof described herein. The CDKL5 fusion protein can have a polypeptide sequence according to any one of SEQ ID NOs: 8, 10, 12, 14, or a variant thereof describe herein.

[0090] In some embodiments, the human CDKL5 cDNA sequence can be according to SEQ ID NOs: 1 or 15. In further embodiments, the human CDKL5 cDNA can be about 90% to about 100%, 80% to about 90%, or about 50% to about 80%, identical to SEQ ID NOs: 1 or 15. In some embodiments, the human CDKL5 cDNA sequence can code for an amino acid sequence according to SEQ ID NO: 2 or 16. In further embodiments, the human CDKL5 cDNA sequence

codes for an amino acid sequence that is SEQ ID NO: 2 or 16.

[0091] Disclosed is that the human CDKL5 cDNA sequence can be a fragment of at least 12 consecutive nucleotides that are about 90% to 100% identical to 12 consecutive nucleotides in SEQ ID NO: 1. Disclosed is that the human CDKL5 cDNA sequence can be a fragment of at least 12 consecutive nucleotides that are about 80% to 90% identical to 12 consecutive nucleotides in SEQ ID NO: 1. Disclosed is that the cDNA sequence can be a fragment of at least 12 consecutive nucleotides that are about 50% to 80% identical to 12 consecutive nucleotides in SEQ ID NO: 1.

[0092] The CDKL5 fusion protein contains a modified trans-acting activation of transcription (TAT) protein transduction domain (PTD) (hereinafter TATk) operatively coupled to the human CDKL5 polypeptide. The TATk can have a cDNA sequence according to SEQ ID NO: 3 and an amino acid sequence according to SEQ ID NO: 4. TATk is a modified TAT-PTD. Unmodified TAT-PTD mediates the transductions of peptides and proteins into cells. However, unmodified TAT-PTD does not allow TAT-PTD fusion proteins to be secreted by the cell. Unmodified TAT-PTD is cleaved from the fusion protein by furin endoprotease at furin recognition sequences located within unmodified TAT-PTD. In contrast, TATk is modified such that it does not contain the furin recognition sequences. As such, the CDKL5 fusion proteins described herein containing TATk can be secreted in its full form by eukaryotic cells.

[0093] In some embodiments, the TATk cDNA sequence can be about 90% to 100% or about 80% to about 90% identical to SEQ ID NO: 3. In some embodiments, the TATk cDNA can code for a polypeptide sequence that is about 90% to 100% identical to SEQ ID NO: 4.

[0094] The CDKL5 fusion protein can optionally contain an Igk-chain leader sequence to direct the polypeptide down the secretory pathway during production by a cell. In some embodiments, the Igk-chain leader sequence can be operatively coupled at the N-terminus of the human CDKL5 polypeptide. The Igk-chain leader sequence can have a cDNA sequence according to SEQ ID NO: 5 or a variant thereof described herein and can have an amino acid sequence according to SEQ ID NO: 6 or variant thereof described herein.

[0095] In other embodiments, the Igk-chain leader sequence cDNA can be about 90% to 100%, about 80% to about 90%, or about 80% to 90% identical to SEQ ID NO: 5. In some embodiments, the Igk-chain leader sequence can have an amino acid sequence that is about 90% to about 100%, about 80% to about 90%, or about 50% to about 80% identical to SEQ ID NO: 6.

[0096] The CDKL5 fusion protein can optionally contain one or more protein tags operatively coupled to the CDKL5 fusion protein. These types of tags are amino acid sequences that allow for affinity purification, solubilization, chromatographical separation, and/or immunodetection of the fusion protein. Suitable protein tags include, but are not limited to, chitin binding protein (CBP), maltose binding protein (MBP), glutathione-S-transferase (GST), poly(His), thioredoxin (TRX), poly(NANP), FLAG-tag (including any FLAG-tag variant, e.g. 3x FLAG), V5-tag, Myc-

tag, HA-tag, S-tag, SBP-Tag, Sftag 1, Softag 3, Tc tag, Xpress tag, Strep-tag, Isopeptag, Spy Tag, Ty tag, Biotin Carboxyl Carrier Protein (BCCP), and Nus tag. A CDKL5 fusion protein cDNA according SEQ ID NO: 7, 9, or 11 having an amino acid sequence according to SEQ ID NO: 8, 10, or 12, respectively, demonstrate non-limiting embodiments of a CDKL5 fusion protein containing a TATk, and Myc-tag and a poly(HIS) tag. A CDKL5 fusion protein cDNA according SEQ ID NO: 13, having an amino acid sequence according to SEQ ID NO: 14 demonstrate a non-limiting embodiment of a CDKL5 fusion protein having a FLAG-tag.

[0097] The CDKL5 fusion protein can optionally contain one or more reporter proteins operatively coupled to the CDKL5 polypeptide. Suitable reporter genes include, but are not limited to, fluorescent proteins (e.g. green fluorescent protein (GFP), red fluorescent protein (RFP), yellow fluorescent protein (YFP), blue fluorescent protein (BFP), and cyan fluorescent protein (CFP)), beta-galactosidase, luciferase (bacterial, firefly, and renilla luciferase), antibiotic-resistance genes (e.g. chloramphenicol acetyltransferase, neomycin phosphotransferase, and NPT-II), p-glucuronidase, and alkaline phosphatase. Inclusion of a reporter protein allows, *inter alia*, for direct and/or indirect characterization of the fusion protein and function of the fusion protein, as well as affinity purification of the protein. The reporter protein can be operatively linked to the N-terminus and/or the C-terminus of the human CDKL5 polypeptide. In other embodiments the reporter protein can be operatively linked to -terminus and/or the C-terminus of the CDKL5 fusion protein. A CDKL5 fusion protein cDNA according SEQ ID NO: 9 or 11 and having an amino acid sequence according to SEQ ID NO: 8 or 10, respectively, demonstrate non-limiting embodiments of a CDKL5 fusion protein containing a fluorescent reporter protein.

Recombinant Vectors

[0098] The CDKL5 fusion cDNA sequence can be incorporated into a suitable expression vector. The expression vector can contain one or more regulatory sequences or one or more other sequences used to facilitate the expression of the CDKL5 fusion cDNA. The expression vector can contain one or more regulatory sequences or one or more other sequences used to facilitate the replication of the CDKL5 fusion expression vector. The expression vector can be suitable for expressing the CDKL5 fusion protein in a bacterial cell. In other embodiments, the expression vector can be suitable for expressing the CDKL5 fusion protein in a yeast cell. In further embodiments, the expression vector can be suitable for expressing the CDKL5 fusion protein in a plant cell. In other embodiments, the expression vector can be suitable for expressing the CDKL5 fusion protein in a mammalian cell. In another embodiment, the vector can be suitable for expressing the CDKL5 fusion protein in a fungal cell. Suitable expression vectors are generally known in the art.

TATk-CDKL5 Protein Production

[0099] In some embodiments, the CDKL5 fusion protein is produced *in vitro* in a cell culture system. The cell culture system can contain one or more bacterial, yeast, fungal, plant, or mammalian cells. In some embodiments, the CDKL5 fusion protein is secreted by the cultured cell(s) into the cell culture media. In other embodiments, the CDKL5 fusion protein is contained within the cytoplasm or a membrane of the cultured cell(s).

[0100] With that said, attention is directed to Fig. 1, which shows a method to produce a CDKL5 fusion protein, wherein the CDKL5 fusion protein is produced by the cultured cell and secreted into the surrounding culture media. The method begins by transfecting or otherwise delivering a suitable vector containing a CDKL5 fusion protein cDNA sequence to a cell or cells in culture (6000). The cells are then cultured (6010) using generally known methods to allow the transfected cells to produce the CDKL5 fusion protein from the vector and secrete the CDKL5 fusion protein into the surrounding cell culture media. After a suitable amount of time, the culture media that contains the secreted CDKL5 fusion protein is collected (6020). The cells are cultured from about 12 h to about 96 h. At this point, it is determined whether or not the CDKL5 fusion protein needs to be further purified from the culture media (6030). The media containing the CDKL5 fusion protein is not further purified and is used directly to transduce one or more cells (6050). The CDKL5 fusion protein is further purified from and/or concentrated in the culture media. The CDKL5 fusion protein is purified and/or concentrated using a suitable method. Suitable methods include, but are not limited to, affinity purification, size exclusion separation, and chromatographical separation methods.

[0101] With an understanding of a secretory method of production in mind, attention is directed to Fig. 2, which shows a method of producing a CDKL5 fusion protein wherein the CDKL5 fusion protein is not secreted into the surrounding cell culture media. The method begins by transfecting or otherwise delivering a suitable vector containing a CDKL5 fusion protein cDNA sequence to a cell or cells in culture (6000). The cells are then cultured (6010) using generally known methods to allow the transfected cells to produce the CDKL5 fusion protein from the vector. After a suitable amount of time, the cells are lysed using standard methods (7000). The cells are cultured from 12 h to 96 h before being lysed.

[0102] Next it is determined if the CDKL5 fusion protein is integrated within the cell membrane or the cytoplasm (7010). If the CDKL5 fusion protein is in the membrane fraction, then the membrane fraction is collected (7020). After the membrane fraction is collected (7020), the CDKL5 fusion protein is separated from the membrane fraction using suitable method (6040) for purifying and/or concentrating the CDKL5 fusion protein.

[0103] Where the CDKL5 fusion protein is present in the cytoplasm, the supernatant containing the CDKL5 fusion protein is collected (7030). After the supernatant is collected (7030), it is determined if the CDKL5 fusion protein should be further purified and/or concentrated. If it is determined that the CDKL5 fusion protein should be further purified and/or concentrated, then the CDKL5 fusion protein is purified and/or concentrated using a suitable method (6040). Suitable methods include, but are not limited to, affinity purification, size exclusion separation, and chromatographical separation methods. Where it is determined that the CDKL5 should not

be further purified and/or concentrated from the supernatant, the supernatant containing the CDKL5 fusion protein is used directly to transduce cells (6050).

Compositions and Formulations containing TATk-CDKL5 Fusion Protein

[0104] Also within the scope of this disclosure are compositions and formulations containing a CDKL5 fusion protein as described herein. The composition can be the media or supernatant containing the CDKL5 fusion protein that can be produced according to a method described herein.

[0105] The CDKL5 fusion proteins described herein can be provided to a subject in need thereof alone or as such as an active ingredient, in a pharmaceutical formulation. As such, also described herein are pharmaceutical formulations containing an amount of a CDKL5 fusion protein. In some embodiments, the pharmaceutical formulations contain a therapeutically effective amount of a CDKL5 fusion protein. The pharmaceutical formulations described herein can be administered to a subject in need thereof. The subject in need thereof can have a CDKL5 deficiency, Rett syndrome, and/or a symptom thereof. In other embodiments, the CDKL5 fusion protein can be used in the manufacture of a medicament for the treatment or prevention of a CDKL5 deficiency, Rett syndrome, and/or a symptom thereof.

Pharmaceutically Acceptable Carriers and Auxiliary Ingredients and Agents

[0106] The pharmaceutical formulations containing a therapeutically effective amount of a CDKL5 fusion protein described herein can further include a pharmaceutically acceptable carrier. Suitable pharmaceutically acceptable carriers include, but are not limited to, water, salt solutions, alcohols, gum arabic, vegetable oils, benzyl alcohols, polyethylene glycols, gelatin, carbohydrates such as lactose, amylose or starch, magnesium stearate, talc, silicic acid, viscous paraffin, perfume oil, fatty acid esters, hydroxy methylcellulose, and polyvinyl pyrrolidone, which do not deleteriously react with the active composition.

[0107] The pharmaceutical formulations can be sterilized, and if desired, mixed with auxiliary agents, such as lubricants, preservatives, stabilizers, wetting agents, emulsifiers, salts for influencing osmotic pressure, buffers, coloring, flavoring and/or aromatic substances, and the like which do not deleteriously react with the active composition.

[0108] In addition to the therapeutically effective amount of a of a CDKL5 fusion protein described herein, the pharmaceutical formulation can also include an effective amount of an auxiliary active agent, including but not limited to, DNA, RNA, amino acids, peptides, polypeptides, antibodies, aptamers, ribozymes, guide sequences for ribozymes that inhibit translation or transcription of essential tumor proteins and genes, hormones, immunomodulators, antipyretics, anxiolytics, antipsychotics, analgesics, antispasmodics, anti-

inflammatories, anti-histamines, anti-infectives, and chemotherapeutics.

[0109] Suitable hormones include, but are not limited to, amino-acid derived hormones (e.g. melatonin and thyroxine), small peptide hormones and protein hormones (e.g. thyrotropin-releasing hormone, vasopressin, insulin, growth hormone, luteinizing hormone, follicle-stimulating hormone, and thyroid-stimulating hormone), eicosanoids (e.g. arachidonic acid, lipoxins, and prostaglandins), and steroid hormones (e.g. estradiol, testosterone, tetrahydrocortisol).

[0110] Suitable immunomodulators include, but are not limited to, prednisone, azathioprine, 6-MP, cyclosporine, tacrolimus, methotrexate, interleukins (e.g. IL-2, IL-7, and IL-12), cytokines (e.g. interferons (e.g. IFN- α , IFN- β , IFN- ϵ , IFN- κ , IFN- ω , and IFN- γ), granulocyte colony-stimulating factor, and imiquimod), chemokines (e.g. CCL3, CCL26 and CXCL7), cytosine phosphate-guanosine, oligodeoxynucleotides, glucans, antibodies, and aptamers).

[0111] Suitable antipyretics include, but are not limited to, non-steroidal anti-inflammants (e.g. ibuprofen, naproxen, ketoprofen, and nimesulide), aspirin and related salicylates (e.g. choline salicylate, magnesium salicylate, and sodium salicylate), paracetamol/acetaminophen, metamizole, nabumetone, phenazone, and quinine.

[0112] Suitable anxiolytics include, but are not limited to, benzodiazepines (e.g. alprazolam, bromazepam, chlordiazepoxide, clonazepam, clorazepate, diazepam, flurazepam, lorazepam, oxazepam, temazepam, triazolam, and tofisopam), serotonergic antidepressants (e.g. selective serotonin reuptake inhibitors, tricyclic antidepressants, and monoamine oxidase inhibitors), mebicar, afobazole, selank, bromantane, emoxypine, azapirones, barbiturates, hydroxyzine, pregabalin, validol, and beta blockers.

[0113] Suitable antipsychotics include, but are not limited to, benperidol, bromoperidol, droperidol, haloperidol, moperone, pipaperone, timiperone, fluspirilene, penfluridol, pimozide, acepromazine, chlorpromazine, cyamemazine, dizyrazine, fluphenazine, levomepromazine, mesoridazine, perazine, pericyazine, perphenazine, pipotiazine, prochlorperazine, promazine, promethazine, prothipendyl, thioproperazine, thioridazine, trifluoperazine, triflupromazine, chlorprothixene, clopenthixol, flupentixol, tiotixene, zuclopenthixol, clotiapine, loxapine, prothipendyl, caripramine, clocapramine, molindone, mosapramine, sulpiride, veralipride, amisulpride, amoxapine, aripiprazole, asenapine, clozapine, blonanserin, iloperidone, lurasidone, melperone, nemonapride, olanzapine, paliperidone, perospirone, quetiapine, remoxipride, risperidone, sertindole, trimipramine, ziprasidone, zotepine, alstonie, befeprunox, bitopertin, brexpiprazole, cannabidiol, cariprazine, pimavanserin, pomaglumetad methionil, vabicaserin, xanomeline, and ziconapine.

[0114] Suitable analgesics include, but are not limited to, paracetamol/acetaminophen, non-steroidal anti-inflammants (e.g. ibuprofen, naproxen, ketoprofen, and nimesulide), COX-2 inhibitors (e.g. rofecoxib, celecoxib, and etoricoxib), opioids (e.g. morphine, codeine, oxycodone, hydrocodone, dihydromorphine, pethidine, buprenorphine), tramadol,

norepinephrine, flupiretine, nefopam, orphenadrine, pregabalin, gabapentin, cyclobenzaprine, scopolamine, methadone, ketobemidone, piritramide, and aspirin and related salicylates (e.g. choline salicylate, magnesium salicylate, and sodium salicylate).

[0115] Suitable antispasmodics include, but are not limited to, mebeverine, papverine, cyclobenzaprine, carisoprodol, orphenadrine, tizanidine, metaxalone, methocarbamol, chlorzoxazone, baclofen, dantrolene, baclofen, tizanidine, and dantrolene.

[0116] Suitable anti-inflammatories include, but are not limited to, prednisone, non-steroidal anti-inflammants (e.g. ibuprofen, naproxen, ketoprofen, and nimesulide), COX-2 inhibitors (e.g. rofecoxib, celecoxib, and etoricoxib), and immune selective anti-inflammatory derivatives (e.g. submandibular gland peptide-T and its derivatives).

[0117] Suitable anti-histamines include, but are not limited to, H₁-receptor antagonists (e.g. acrivastine, azelastine, bilastine, brompheniramine, buclizine, bromodiphenhydramine, carbinoxamine, cetirizine, chlorpromazine, cyclizine, chlorpheniramine, clemastine, cyproheptadine, desloratadine, dexbrompheniramine, dexchlorpheniramine, dimenhydrinate, dimetindene, diphenhydramine, doxylamine, ebasine, embramine, fexofenadine, hydroxyzine, levocetirizine, loratadine, meclozine, mirtazapine, olopatadine, orphenadrine, phenindamine, pheniramine, phenyltoloxamine, promethazine, pyrilamine, quetiapine, rupatadine, tripelennamine, and triprolidine), H₂-receptor antagonists (e.g. cimetidine, famotidine, lafutidine, nizatidine, ranitidine, and roxatidine), tritoequaline, catechin, cromoglicate, nedocromil, and β 2-adrenergic agonists.

[0118] Suitable anti-infectives include, but are not limited to, amebicides (e.g. nitazoxanide, paromomycin, metronidazole, tinidazole, chloroquine, miltefosine, amphotericin b, and iodoquinol), aminoglycosides (e.g. paromomycin, tobramycin, gentamicin, amikacin, kanamycin, and neomycin), anthelmintics (e.g. pyrantel, mebendazole, ivermectin, praziquantel, abendazole, thiabendazole, oxamniquine), antifungals (e.g. azole antifungals (e.g. itraconazole, fluconazole, posaconazole, ketoconazole, clotrimazole, miconazole, and voriconazole), echinocandins (e.g. caspofungin, anidulafungin, and micafungin), griseofulvin, terbinafine, flucytosine, and polyenes (e.g. nystatin, and amphotericin b), antimalarial agents (e.g. pyrimethamine/sulfadoxine, artemether/lumefantrine, atovaquone/proguanil, quinine, hydroxychloroquine, mefloquine, chloroquine, doxycycline, pyrimethamine, and halofantrine), antituberculosis agents (e.g. aminosalicylates (e.g. aminosalicylic acid), isoniazid/rifampin, isoniazid/pyrazinamide/rifampin, bedaquiline, isoniazid, ethambutol, rifampin, rifabutin, rifapentine, capreomycin, and cycloserine), antivirals (e.g. amantadine, rimantadine, abacavir/lamivudine, emtricitabine/tenofovir, cobicistat/elvitegravir/emtricitabine/tenofovir, efavirenz/emtricitabine/tenofovir, avacavir/lamivudine/zidovudine, lamivudine/zidovudine, emtricitabine/tenofovir, emtricitabine/opinavir/ritonavir/tenofovir, interferon alfa-2v/ribavirin, peginterferon alfa-2b, maraviroc, raltegravir, dolutegravir, enfuvirtide, foscarnet, fomivirsen, oseltamivir, zanamivir, nevirapine, efavirenz, etravirine, rilpivirine, delaviridine, nevirapine, entecavir, lamivudine, adefovir, sofosbuvir, didanosine, tenofovir, avacivir, zidovudine, stavudine, emtricitabine, xalcitabine, telbivudine, simeprevir, boceprevir, telaprevir,

lopinavir/ritonavir, fosamprenvir, dranuavir, ritonavir, tipranavir, atazanavir, nelfinavir, amprenavir, indinavir, sawuinar, ribavirin, valcyclovir, acyclovir, famciclovir, ganciclovir, and valganciclovir), carbapenems (e.g. doripenem, meropenem, ertapenem, and cilastatin/imipenem), cephalosporins (e.g. cefadroxil, cephadrine, cefazolin, cephalixin, cefepime, ceflaroline, loracarbef, cefotetan, cefuroxime, cefprozil, loracarbef, cefoxitin, cefaclor, ceftibuten, ceftriaxone, cefotaxime, cefpodoxime, cefdinir, cefixime, cefditoren, cefizoxime, and ceftazidime), glycopeptide antibiotics (e.g. vancomycin, dalbavancin, oritavancin, and telvancin), glycylicyclines (e.g. tigecycline), leprostatics (e.g. clofazimine and thalidomide), lincomycin and derivatives thereof (e.g. clindamycin and lincomycin), macrolides and derivatives thereof (e.g. telithromycin, fidaxomicin, erthromycin, azithromycin, clarithromycin, dirithromycin, and troleandomycin), linezolid, sulfamethoxazole/trimethoprim, rifaximin, chloramphenicol, fosfomycin, metronidazole, aztreonam, bacitracin, penicillins (amoxicillin, ampicillin, bacampicillin, carbenicillin, piperacillin, ticarcillin, amoxicillin/clavulanate, ampicillin/sulbactam, piperacillin/tazobactam, clavulanate/ticarcillin, penicillin, procaine penicillin, oxacillin, dicloxacillin, and nafcillin), quinolones (e.g. lomefloxacin, norfloxacin, ofloxacin, qatifloxacin, moxifloxacin, ciprofloxacin, levofloxacin, gemifloxacin, moxifloxacin, cinoxacin, nalidixic acid, enoxacin, grepafloxacin, gatifloxacin, trovafloxacin, and sparfloxacin), sulfonamides (e.g. sulfamethoxazole/trimethoprim, sulfasalazine, and sulfasoxazole), tetracyclines (e.g. doxycycline, demeclocycline, minocycline, doxycycline/salicylic acid, doxycycline/omega-3 polyunsaturated fatty acids, and tetracycline), and urinary anti-infectives (e.g. nitrofurantoin, methenamine, fosfomycin, cinoxacin, nalidixic acid, trimethoprim, and methylene blue).

[0119] Suitable chemotherapeutics include, but are not limited to, paclitaxel, brentuximab vedotin, doxorubicin, 5-FU (fluorouracil), everolimus, pemetrexed, melphalan, pamidronate, anastrozole, exemestane, nelarabine, ofatumumab, bevacizumab, belinostat, tositumomab, carmustine, bleomycin, bosutinib, busulfan, alemtuzumab, irinotecan, vandetanib, bicalutamide, lomustine, daunorubicin, clofarabine, cabozantinib, dactinomycin, ramucirumab, cytarabine, cytoxan, cyclophosphamide, decitabine, dexamethasone, docetaxel, hydroxyurea, decarbazine, leuprolide, epirubicin, oxaliplatin, asparaginase, estramustine, cetuximab, vismodegib, asparaginase *Erwinia chrysanthemi*, amifostine, etoposide, flutamide, toremifene, fulvestrant, letrozole, degarelix, pralatrexate, methotrexate, floxuridine, obinutuzumab, gemcitabine, afatinib, imatinib mesylate, carmustine, eribulin, trastuzumab, altretamine, topotecan, ponatinib, idarubicin, ifosfamide, ibrutinib, axitinib, interferon alfa-2a, gefitinib, romidepsin, ixabepilone, ruxolitinib, cabazitaxel, ado-trastuzumab emtansine, carfilzomib, chlorambucil, sargramostim, cladribine, mitotane, vincristine, procarbazine, megestrol, trametinib, mesna, strontium-89 chloride, mechlorethamine, mitomycin, busulfan, gemtuzumab, ozogamicin, vinorelbine, filgrastim, pegfilgrastim, sorafenib, nilutamide, pentostatin, tamoxifen, mitoxantrone, pegaspargase, denileukin diftitox, alitretinoin, carboplatin, pertuzumab, cisplatin, pomalidomide, prednisone, aldesleukin, mercaptopurine, zoledronic acid, lenalidomide, rituximab, octetide, dasatinib, regorafenib, histrelin, sunitinib, siltuximab, omacetaxine, thioguanine (tioguanine), dabrafenib, erlotinib, bexarotene, temozolomide, thiotepa, thalidomide, BCG, temsirolimus, bendamustine hydrochloride, triptorelin, aresnic trioxide, lapatinib, valrubicin, panitumumab, vinblastine, bortezomib, tretinoin, azacitidine, pazopanib,

teniposide, leucovorin, crizotinib, capecitabine, enzalutamide, ipilimumab, goserelin, vorinostat, idelalisib, ceritinib, abiraterone, epothilone, tafluposide, azathioprine, doxifluridine, vindesine, and all-trans retinoic acid

Effective Amounts of the CDKL5 Fusion Protein and Auxiliary Agents

[0120] The pharmaceutical formulations can contain a therapeutically effective amount of a CDKL5 fusion protein, and optionally, a therapeutically effective amount of an auxiliary agent. In some embodiments, the therapeutically effective amount of the CDKL5 fusion protein can range from about 1 µg/kg to about 10 mg/kg. In further embodiments, the therapeutically effective amount of the CDKL5 fusion protein can range from 1 ng/g bodyweight to about 0.1 mg/g bodyweight. The therapeutically effective amount of the CDKL5 fusion protein can range from about 1 pg to about 10 g. In some embodiments, the therapeutically effective amount of the CDKL5 fusion protein or pharmaceutical composition containing the CDKL5 fusion protein can range from about 10 nL to about 10 mL.

[0121] For some embodiments, the therapeutically effective amount can be from about 20 to about 50 ng per injection, such as for an intraventricular injection. In other embodiments, the therapeutically effective amount can be about 10 microliters per injection, such as for intraventricular injection. In further embodiments, the therapeutically effective amount can be about 5ng/µL, such as for intraventricular injection. In yet further embodiments, the therapeutically effective amount can be about 1.9 µg/kg of bodyweight for intraventricular injection.

[0122] In other embodiments, the therapeutically effective amount can be from about 1 to about 2 micrograms per injection, such as for a systemically administered injection. In additional embodiments, the therapeutically effective amount can be about 200 to about 300 µL per injection, such as for a systemically administered injection. In some embodiments, the therapeutically effective amount can be about 5 ng/µL, such as for systemic injections. For some embodiments, the therapeutically effective amount can be about 1 to about 1.5 µg per 5 g of bodyweight. In some embodiments, the therapeutically effective amount can be from about 200 µg to about 300 µg per kg of bodyweight.

[0123] In embodiments where there is an auxiliary active agent contained in the pharmaceutical formulation in addition to the CDKL5 fusion protein, the therapeutically effective amount of the auxiliary active agent will vary depending on the auxiliary active agent. In some embodiments, the effective amount of the auxiliary active agent ranges from 0.001 micrograms to about 1 milligram. In other embodiments, the effective amount of the auxiliary active agent ranges from about 0.01 IU to about 1000 IU. In further embodiments, the effective amount of the auxiliary active agent ranges from 0.001 mL to about 1mL. In yet other embodiments, the effective amount of the auxiliary active agent ranges from about 1% w/w to about 50% w/w of the total pharmaceutical formulation. In additional embodiments, the effective amount of the auxiliary active agent ranges from about 1% v/v to about 50% v/v of the total pharmaceutical

formulation. In still other embodiments, the effective amount of the auxiliary active agent ranges from about 1% w/v to about 50% w/v of the total pharmaceutical formulation.

Dosage Forms

[0124] In some embodiments, the pharmaceutical formulations described herein may be in a dosage form. The dosage forms can be adapted for administration by any appropriate route. Appropriate routes include, but are not limited to, oral (including buccal or sublingual), rectal, epidural, intracranial, intraocular, inhaled, intranasal, topical (including buccal, sublingual, or transdermal), vaginal, intraurethral, parenteral, intracranial, subcutaneous, intramuscular, intravenous, intraperitoneal, intradermal, intraosseous, intracardiac, intraarticular, intracavernous, intrathecal, intravireal, intracerebral, and intracerebroventricular and intradermal. Such formulations may be prepared by any method known in the art.

[0125] Dosage forms adapted for oral administration can be discrete dosage units such as capsules, pellets or tablets, powders or granules, solutions, or suspensions in aqueous or non-aqueous liquids; edible foams or whips, or in oil-in-water liquid emulsions or water-in-oil liquid emulsions. In some embodiments, the pharmaceutical formulations adapted for oral administration also include one or more agents which flavor, preserve, color, or help disperse the pharmaceutical formulation. Dosage forms prepared for oral administration can also be in the form of a liquid solution that can be delivered as foam, spray, or liquid solution. In some embodiments, the oral dosage form can contain about 1 ng to 1000 g of a pharmaceutical formulation containing a therapeutically effective amount or an appropriate fraction thereof of the CDKL5 fusion protein or composition containing the CDKL5 fusion protein. The oral dosage form can be administered to a subject in need thereof.

[0126] Where appropriate, the dosage forms described herein can be microencapsulated. The dosage form can also be prepared to prolong or sustain the release of any ingredient. In some embodiments, the CDKL5 fusion protein is the ingredient whose release is delayed. In other embodiments, the release of an optionally included auxiliary ingredient is delayed. Suitable methods for delaying the release of an ingredient include, but are not limited to, coating or embedding the ingredients in material in polymers, wax, gels, and the like. Delayed release dosage formulations can be prepared as described in standard references such as "Pharmaceutical dosage form tablets," eds. Liberman et. al. (New York, Marcel Dekker, Inc., 1989), "Remington - The science and practice of pharmacy", 20th ed., Lippincott Williams & Wilkins, Baltimore, MD, 2000, and "Pharmaceutical dosage forms and drug delivery systems", 6th Edition, Ansel et al., (Media, PA: Williams and Wilkins, 1995). These references provide information on excipients, materials, equipment, and processes for preparing tablets and capsules and delayed release dosage forms of tablets and pellets, capsules, and granules. The delayed release can be anywhere from about an hour to about 3 months or more.

[0127] Examples of suitable coating materials include, but are not limited to, cellulose polymers such as cellulose acetate phthalate, hydroxypropyl cellulose, hydroxypropyl methylcellulose,

hydroxypropyl methylcellulose phthalate, and hydroxypropyl methylcellulose acetate succinate; polyvinyl acetate phthalate, acrylic acid polymers and copolymers, and methacrylic resins that are commercially available under the trade name EUDRAGIT® (Roth Pharma, Westerstadt, Germany), zein, shellac, and polysaccharides.

[0128] Coatings may be formed with a different ratio of water soluble polymer, water insoluble polymers, and/or pH dependent polymers, with or without water insoluble/water soluble non polymeric excipient, to produce the desired release profile. The coating is either performed on the dosage form (matrix or simple) which includes, but is not limited to, tablets (compressed with or without coated beads), capsules (with or without coated beads), beads, particle compositions, "ingredient as is" formulated as, but not limited to, suspension form or as a sprinkle dosage form.

[0129] Dosage forms adapted for topical administration can be formulated as ointments, creams, suspensions, lotions, powders, solutions, pastes, gels, sprays, aerosols, or oils. In some embodiments for treatments of the eye or other external tissues, for example the mouth or the skin, the pharmaceutical formulations are applied as a topical ointment or cream. When formulated in an ointment, the CDKL5 fusion protein, auxiliary active ingredient, and/or pharmaceutically acceptable salt thereof can be formulated with a paraffinic or water-miscible ointment base. In other embodiments, the active ingredient can be formulated in a cream with an oil-in-water cream base or a water-in-oil base. Dosage forms adapted for topical administration in the mouth include lozenges, pastilles, and mouth washes.

[0130] Dosage forms adapted for nasal or inhalation administration include aerosols, solutions, suspension drops, gels, or dry powders. In some embodiments, the CDKL5 fusion protein, the composition containing a CDKL5 fusion protein, auxiliary active ingredient, and/or pharmaceutically acceptable salt thereof in a dosage form adapted for inhalation is in a particle-size-reduced form that is obtained or obtainable by micronization. In some embodiments, the particle size of the size reduced (e.g. micronized) compound or salt or solvate thereof, is defined by a D50 value of about 0.5 to about 10 microns as measured by an appropriate method known in the art. Dosage forms adapted for administration by inhalation also include particle dusts or mists. Suitable dosage forms wherein the carrier or excipient is a liquid for administration as a nasal spray or drops include aqueous or oil solutions/suspensions of an active ingredient, which may be generated by various types of metered dose pressurized aerosols, nebulizers, or insufflators.

[0131] In some embodiments, the dosage forms are aerosol formulations suitable for administration by inhalation. In some of these embodiments, the aerosol formulation contains a solution or fine suspension of the CDKL5 fusion protein, the composition containing a CDKL5 fusion protein, and/or pharmaceutically acceptable salt thereof, and a pharmaceutically acceptable aqueous or non-aqueous solvent. Aerosol formulations can be presented in single or multi-dose quantities in sterile form in a sealed container. For some of these embodiments, the sealed container is a single dose or multi-dose nasal or an aerosol dispenser fitted with a metering valve (e.g. metered dose inhaler), which is intended for disposal once the contents of

the container have been exhausted.

[0132] Where the aerosol dosage form is contained in an aerosol dispenser, the dispenser contains a suitable propellant under pressure, such as compressed air, carbon dioxide, or an organic propellant, including but not limited to a hydrofluorocarbon. The aerosol formulation dosage forms in other embodiments are contained in a pump-atomizer. The pressurized aerosol formulation can also contain a solution or a suspension of a CDKL5 fusion protein, composition containing a CDKL5 fusion protein, or a pharmaceutical formulation thereof. In further embodiments, the aerosol formulation also contains co-solvents and/or modifiers incorporated to improve, for example, the stability and/or taste and/or fine particle mass characteristics (amount and/or profile) of the formulation. Administration of the aerosol formulation can be once daily or several times daily, for example 2, 3, 4, or 8 times daily, in which 1, 2, or 3 doses are delivered each time.

[0133] For some dosage forms suitable and/or adapted for inhaled administration, the pharmaceutical formulation is a dry powder inhalable formulation. In addition to the CDKL5 fusion protein, the composition containing a CDKL5 fusion protein, an auxiliary active ingredient, and/or pharmaceutically acceptable salt thereof, such a dosage form can contain a powder base such as lactose, glucose, trehalose, mannitol, and/or starch. In some of these embodiments, the CDKL5 fusion protein, the composition containing a CDKL5 fusion protein, auxiliary active ingredient, and/or pharmaceutically acceptable salt thereof is in a particle-size reduced form. In further embodiments, a performance modifier, such as L-leucine or another amino acid, cellobiose octaacetate, and/or metal salts of stearic acid, such as magnesium or calcium stearate.

[0134] In some embodiments, the aerosol formulations are arranged so that each metered dose of aerosol contains a predetermined amount of an active ingredient, such as the one or more of the CDKL5 fusion proteins or compositions containing the CDKL5 fusion protein described herein.

[0135] Dosage forms adapted for vaginal administration can be presented as pessaries, tampons, creams, gels, pastes, foams, or spray formulations. Dosage forms adapted for rectal administration include suppositories or enemas.

[0136] Dosage forms adapted for parenteral administration and/or adapted for any type of injection (e.g. intravenous, intraperitoneal, subcutaneous, intramuscular, intradermal, intraosseous, epidural, intracardiac, intraarticular, intracavernous, intrathecal, intravireal, intracerebral, and intracerebroventricular) can include aqueous and/or non-aqueous sterile injection solutions, which can contain anti-oxidants, buffers, bacteriostats, solutes that render the composition isotonic with the blood of the subject, and aqueous and non-aqueous sterile suspensions, which can include suspending agents and thickening agents. The dosage forms adapted for parenteral administration can be presented in a single-unit dose or multi-unit dose containers, including but not limited to sealed ampoules or vials. The doses can be lyophilized and resuspended in a sterile carrier to reconstitute the dose prior to administration.

Extemporaneous injection solutions and suspensions can be prepared in some embodiments, from sterile powders, granules, and tablets.

[0137] Dosage forms adapted for ocular administration can include aqueous and/or non-aqueous sterile solutions that can optionally be adapted for injection, and which can optionally contain anti-oxidants, buffers, bacteriostats, solutes that render the composition isotonic with the eye or fluid contained therein or around the eye of the subject, and aqueous and non-aqueous sterile suspensions, which can include suspending agents and thickening agents.

[0138] For some embodiments, the dosage form contains a predetermined amount of the CDKL5 fusion protein or composition containing a CDKL5 fusion protein per unit dose. In an embodiment, the predetermined amount of the CDKL5 fusion protein or composition containing a CDKL5 fusion protein is a therapeutically effective amount of the CDKL5 fusion protein or composition containing a CDKL5 fusion protein to treat or prevent a CDKL5 deficiency, Rett syndrome, and/or a symptom thereof. In other embodiments, the predetermined amount of the CDKL5 fusion protein or composition containing a CDKL5 fusion protein can be an appropriate fraction of the therapeutically effective amount of the active ingredient. Such unit doses may therefore be administered once or more than once a day. Such pharmaceutical formulations may be prepared by any of the methods well known in the art.

Treatment of Neurological Disorders with TATk-CDKL5 Compositions and Formulations

[0139] The CDKL5 fusion protein and pharmaceutical formulations thereof described herein can be used for the treatment and/or prevention of a disease, disorder, syndrome, or a symptom thereof in a subject. In some embodiments, the CDKL5 fusion protein and pharmaceutical formulations thereof can be used to treat and/or prevent a CDKL5 deficiency, Rett syndrome, variants of Rett syndrome, and/or a symptom thereof. In some embodiments, the subject has a CDKL5 deficiency, Rett syndrome, variants of Rett syndrome, and/or a symptom thereof.

[0140] An amount of the CDKL5 fusion protein, compositions, and pharmaceutical formulations thereof described herein can be administered to a subject in need thereof one or more times per day, week, month, or year. In some embodiments, the amount administered can be the therapeutically effective amount of the CDKL5 fusion protein, compositions, and pharmaceutical formulations thereof. For example, the CDKL5 fusion protein, compositions, and pharmaceutical formulations thereof can be administered in a daily dose. This amount may be given in a single dose per day. In other embodiments, the daily dose may be administered over multiple doses per day, in which each containing a fraction of the total daily dose to be administered (sub-doses). In some embodiments, the amount of doses delivered per day is 2, 3, 4, 5, or 6. In further embodiments, the compounds, formulations, or salts thereof are administered one or more times per week, such as 1, 2, 3, 4, 5, or 6 times per week. In other embodiments, the CDKL5 fusion protein, compositions, and pharmaceutical formulations thereof can be administered one or more times per month, such as 1 to 5 times

per month. In still further embodiments, the CDKL5 fusion protein, compositions, and pharmaceutical formulations thereof can be administered one or more times per year, such as 1 to 11 times per year.

[0141] The CDKL5 fusion proteins, compositions, and pharmaceutical formulations thereof can be co-administered with a secondary agent by any convenient route. The secondary agent is a separate compound and/or formulation from the CDKL5 fusion proteins, compositions, and pharmaceutical formulations thereof. The secondary agent can be administered simultaneously with the CDKL5 fusion proteins, compositions, and pharmaceutical formulations thereof. The secondary agent can be administered sequentially with the CDKL5 fusion proteins, compositions, and pharmaceutical formulations thereof. The secondary agent can have an additive or synergistic effect to the CDKL5 fusion proteins, compositions, and pharmaceutical formulations thereof. Suitable secondary agents include, but are not limited to, DNA, RNA, amino acids, peptides, polypeptides, antibodies, aptamers, ribozymes, guide sequences for ribozymes that inhibit translation or transcription of essential tumor proteins and genes, hormones, immunomodulators, antipyretics, anxiolytics, antipsychotics, analgesics, antispasmodics, anti-inflammatories, anti-histamines, anti-infectives, and chemotherapeutics. In some embodiments the secondary agent is DCA.

[0142] Suitable hormones include, but are not limited to, amino-acid derived hormones (e.g. melatonin and thyroxine), small peptide hormones and protein hormones (e.g. thyrotropin-releasing hormone, vasopressin, insulin, growth hormone, luteinizing hormone, follicle-stimulating hormone, and thyroid-stimulating hormone), eicosanoids (e.g. arachidonic acid, lipoxins, and prostaglandins), and steroid hormones (e.g. estradiol, testosterone, tetrahydrocortisol).

[0143] Suitable immunomodulators include, but are not limited to, prednisone, azathioprine, 6-MP, cyclosporine, tacrolimus, methotrexate, interleukins (e.g. IL-2, IL-7, and IL-12), cytokines (e.g. interferons (e.g. IFN- α , IFN- β , IFN- ϵ , IFN- κ , IFN- ω , and IFN- γ), granulocyte colony-stimulating factor, and imiquimod), chemokines (e.g. CCL3, CCL26 and CXCL7), cytosine phosphate-guanosine, oligodeoxynucleotides, glucans, antibodies, and aptamers).

[0144] Suitable antipyretics include, but are not limited to, non-steroidal anti-inflammants (e.g. ibuprofen, naproxen, ketoprofen, and nimesulide), aspirin and related salicylates (e.g. choline salicylate, magnesium salicylate, and sodium salicylate), paracetamol/acetaminophen, metamizole, nabumetone, phenazone, and quinine.

[0145] Suitable anxiolytics include, but are not limited to, benzodiazepines (e.g. alprazolam, bromazepam, chlordiazepoxide, clonazepam, clorazepate, diazepam, flurazepam, lorazepam, oxazepam, temazepam, triazolam, and tofisopam), serotonergic antidepressants (e.g. selective serotonin reuptake inhibitors, tricyclic antidepressants, and monoamine oxidase inhibitors), mebicar, afobazole, selank, bromantane, emoxypine, azapirones, barbiturates, hydroxyzine, pregabalin, validol, and beta blockers.

[0146] Suitable antipsychotics include, but are not limited to, benperidol, bromoperidol, droperidol, haloperidol, moperone, pipaperone, timiperone, fluspirilene, penfluridol, pimozide, acepromazine, chlorpromazine, cyamemazine, dizyrazine, fluphenazine, levomepromazine, mesoridazine, perazine, pericyazine, perphenazine, pipotiazine, prochlorperazine, promazine, promethazine, prothipendyl, thioproperazine, thioridazine, trifluoperazine, triflupromazine, chlorprothixene, clopenthixol, flupentixol, tiotixene, zuclopenthixol, clotiapine, loxapine, prothipendyl, carpipramine, clocapramine, molindone, mosapramine, sulpiride, veralipride, amisulpride, amoxapine, aripiprazole, asenapine, clozapine, blonanserin, iloperidone, lurasidone, melperone, nemonapride, olanzaprine, paliperidone, perospirone, quetiapine, remoxipride, risperidone, sertindole, trimipramine, ziprasidone, zotepine, alstonie, befeprunox, bitopertin, brexpiprazole, cannabidiol, cariprazine, pimavanserin, pomaglumetad methionil, vabicaserin, xanomeline, and zicronapine.

[0147] Suitable analgesics include, but are not limited to, paracetamol/acetaminophen, non-steroidal anti-inflammants (e.g. ibuprofen, naproxen, ketoprofen, and nimesulide), COX-2 inhibitors (e.g. rofecoxib, celecoxib, and etoricoxib), opioids (e.g. morphine, codeine, oxycodone, hydrocodone, dihydromorphine, pethidine, buprenorphine), tramadol, norepinephrine, flupiretine, nefopam, orphenadrine, pregabalin, gabapentin, cyclobenzaprine, scopolamine, methadone, ketobemidone, piritramide, and aspirin and related salicylates (e.g. choline salicylate, magnesium salicylate, and sodium salicylate).

[0148] Suitable antispasmodics include, but are not limited to, mebeverine, papverine, cyclobenzaprine, carisoprodol, orphenadrine, tizanidine, metaxalone, methodcarbamol, chlorzoxazone, baclofen, dantrolene, baclofen, tizanidine, and dantrolene.

[0149] Suitable anti-inflammatories include, but are not limited to, prednisone, non-steroidal anti-inflammants (e.g. ibuprofen, naproxen, ketoprofen, and nimesulide), COX-2 inhibitors (e.g. rofecoxib, celecoxib, and etoricoxib), and immune selective anti-inflammatory derivatives (e.g. submandibular gland peptide-T and its derivatives).

[0150] Suitable anti-histamines include, but are not limited to, H₁-receptor antagonists (e.g. acrivastine, azelastine, bilastine, brompheniramine, buclizine, bromodiphenhydramine, carbinoxamine, cetirizine, chlorpromazine, cyclizine, chlorpheniramine, clemastine, cyproheptadine, desloratadine, dexbromapheniramine, dexchlorpheniramine, dimenhydrinate, dimetindene, diphenhydramine, doxylamine, ebasine, embramine, fexofenadine, hydroxyzine, levocetirizine, loratadine, meclozine, mirtazapine, olopatadine, orphenadrine, phenindamine, pheniramine, phenyltoloxamine, promethazine, pyrilamine, quetiapine, rupatadine, tripeleminamine, and triprolidine), H₂-receptor antagonists (e.g. cimetidine, famotidine, lafutidine, nizatidine, ranitidine, and roxatidine), tritoqualine, catechin, cromoglicate, nedocromil, and β 2-adrenergic agonists.

[0151] Suitable anti-infectives include, but are not limited to, amebicides (e.g. nitazoxanide, paromomycin, metronidazole, tinidazole, chloroquine, miltefosine, amphotericin b, and iodoquinol), aminoglycosides (e.g. paromomycin, tobramycin, gentamicin, amikacin,

kanamycin, and neomycin), anthelmintics (e.g. pyrantel, mebendazole, ivermectin, praziquantel, abendazole, thiabendazole, oxfamiquine), antifungals (e.g. azole antifungals (e.g. itraconazole, fluconazole, posaconazole, ketoconazole, clotrimazole, miconazole, and voriconazole), echinocandins (e.g. caspofungin, anidulafungin, and micafungin), griseofulvin, terbinafine, flucytosine, and polyenes (e.g. nystatin, and amphotericin b), antimalarial agents (e.g. pyrimethamine/sulfadoxine, artemether/lumefantrine, atovaquone/proguanil, quinine, hydroxychloroquine, mefloquine, chloroquine, doxycycline, pyrimethamine, and halofantrine), antituberculosis agents (e.g. aminosalicylates (e.g. aminosalicylic acid), isoniazid/rifampin, isoniazid/pyrazinamide/rifampin, bedaquiline, isoniazid, ethambutol, rifampin, rifabutin, rifapentine, capreomycin, and cycloserine), antivirals (e.g. amantadine, rimantadine, abacavir/lamivudine, emtricitabine/tenofovir, cobicistat/elvitegravir/emtricitabine/tenofovir, efavirenz/emtricitabine/tenofovir, avacavir/lamivudine/zidovudine, lamivudine/zidovudine, emtricitabine/tenofovir, emtricitabine/opinavir/ritonavir/tenofovir, interferon alfa-2v/ribavirin, peginterferon alfa-2b, maraviroc, raltegravir, dolutegravir, enfuvirtide, foscarnet, fomivirsen, oseltamivir, zanamivir, nevirapine, efavirenz, etravirine, rilpivirine, delaviridine, nevirapine, entecavir, lamivudine, adefovir, sofosbuvir, didanosine, tenofovir, avacivir, zidovudine, stavudine, emtricitabine, xalcitabine, telbivudine, simeprevir, boceprevir, telaprevir, lopinavir/ritonavir, fosamprenvir, dranuavir, ritonavir, tipranavir, atazanavir, nelfinavir, amprenavir, indinavir, sawuonavir, ribavirin, valcyclovir, acyclovir, famciclovir, ganciclovir, and valganciclovir), carbapenems (e.g. doripenem, meropenem, ertapenem, and cilastatin/imipenem), cephalosporins (e.g. cefadroxil, cephadrine, cefazolin, cephalexin, cefepime, ceflaroline, loracarbef, cefotetan, cefuroxime, cefprozil, loracarbef, cefoxitin, cefaclor, ceftibuten, ceftriaxone, cefotaxime, cefpodoxime, cefdinir, cefixime, cefditoren, cefizoxime, and ceftazidime), glycopeptide antibiotics (e.g. vancomycin, dalbavancin, oritavancin, and telvancin), glycylicyclines (e.g. tigecycline), leprostatics (e.g. clofazimine and thalidomide), lincomycin and derivatives thereof (e.g. clindamycin and lincomycin), macrolides and derivatives thereof (e.g. telithromycin, fidaxomicin, erthromycin, azithromycin, clarithromycin, dirithromycin, and troleandomycin), linezolid, sulfamethoxazole/trimethoprim, rifaximin, chloramphenicol, fosfomycin, metronidazole, aztreonam, bacitracin, penicillins (amoxicillin, ampicillin, bacampicillin, carbenicillin, piperacillin, ticarcillin, amoxicillin/clavulanate, ampicillin/sulbactam, piperacillin/tazobactam, clavulanate/ticarcillin, penicillin, procaine penicillin, oxacillin, dicloxacillin, and nafcillin), quinolones (e.g. lomefloxacin, norfloxacin, ofloxacin, qatifloxacin, moxifloxacin, ciprofloxacin, levofloxacin, gemifloxacin, moxifloxacin, cinoxacin, nalidixic acid, enoxacin, grepafloxacin, gatifloxacin, trovafloxacin, and sparfloxacin), sulfonamides (e.g. sulfamethoxazole/trimethoprim, sulfasalazine, and sulfasoxazole), tetracyclines (e.g. doxycycline, demeclocycline, minocycline, doxycycline/salicylic acid, doxycycline/omega-3 polyunsaturated fatty acids, and tetracycline), and urinary anti-infectives (e.g. nitrofurantoin, methenamine, fosfomycin, cinoxacin, nalidixic acid, trimethoprim, and methylene blue).

[0152] Suitable chemotherapeutics include, but are not limited to, paclitaxel, brentuximab vedotin, doxorubicin, 5-FU (fluorouracil), everolimus, pemetrexed, melphalan, pamidronate, anastrozole, exemestane, nelarabine, ofatumumab, bevacizumab, belinostat, tositumomab, carmustine, bleomycin, bosutinib, busulfan, alemtuzumab, irinotecan, vandetanib,

bicalutamide, lomustine, daunorubicin, clofarabine, cabozantinib, dactinomycin, ramucirumab, cytarabine, cytoxan, cyclophosphamide, decitabine, dexamethasone, docetaxel, hydroxyurea, decarbazine, leuprolide, epirubicin, oxaliplatin, asparaginase, estramustine, cetuximab, vismodegib, asparaginase *Erwinia chrysanthemi*, amifostine, etoposide, flutamide, toremifene, fulvestrant, letrozole, degarelix, pralatrexate, methotrexate, floxuridine, obinutuzumab, gemcitabine, afatinib, imatinib mesylate, carmustine, eribulin, trastuzumab, altretamine, topotecan, ponatinib, idarubicin, ifosfamide, ibrutinib, axitinib, interferon alfa-2a, gefitinib, romidepsin, ixabepilone, ruxolitinib, cabazitaxel, ado-trastuzumab emtansine, carfilzomib, chlorambucil, sargramostim, cladribine, mitotane, vincristine, procarbazine, megestrol, trametinib, mesna, strontium-89 chloride, mechlorethamine, mitomycin, busulfan, gemtuzumab ozogamicin, vinorelbine, filgrastim, pegfilgrastim, sorafenib, nilutamide, pentostatin, tamoxifen, mitoxantrone, pegaspargase, denileukin diftitox, alitretinoin, carboplatin, pertuzumab, cisplatin, pomalidomide, prednisone, aldesleukin, mercaptopurine, zoledronic acid, lenalidomide, rituximab, octretide, dasatinib, regorafenib, histrelin, sunitinib, siltuximab, omacetaxine, thioguanine (tioguanine), dabrafenib, erlotinib, bexarotene, temozolomide, thiotepa, thalidomide, BCG, temsirolimus, bendamustine hydrochloride, triptorelin, aresnic trioxide, lapatinib, valrubicin, panitumumab, vinblastine, bortezomib, tretinoin, azacitidine, pazopanib, teniposide, leucovorin, crizotinib, capecitabine, enzalutamide, ipilimumab, goserelin, vorinostat, idelalisib, ceritinib, abiraterone, epothilone, tafluposide, azathioprine, doxifluridine, vindesine, and all-trans retinoic acid.

[0153] In embodiments where the CDKL5 fusion proteins, compositions, and pharmaceutical formulations thereof are simultaneously co-administered with a secondary agent, the CDKL5 fusion proteins, compositions, and pharmaceutical formulations thereof can be administered to the subject at substantially the same time as the secondary agent. As used in this context "substantially the same time" refers to administration of the CDKL5 fusion proteins, compositions, and pharmaceutical formulations thereof and a secondary agent where the period of time between administration of the CDKL5 fusion protein, composition, or pharmaceutical formulation thereof and the secondary agent is between 0 and 10 minutes.

[0154] In embodiments where the CDKL5 fusion protein, composition, or pharmaceutical formulations thereof is sequentially co-administered with a secondary agent, the CDKL5 fusion protein, composition, or pharmaceutical formulations thereof can be administered first, and followed by administration of the secondary agent after a period of time. In other embodiments where the CDKL5 fusion protein, composition, or pharmaceutical formulations thereof is sequentially co-administered with a secondary agent, the secondary agent can be administered first, and followed by administration of the CDKL5 fusion protein, composition, or pharmaceutical formulations thereof after a period of time. In any embodiment, the period of time between administration of the CDKL5 fusion protein, composition, or pharmaceutical formulations thereof and the secondary agent can range from 10 minutes to about 96 hours. In some embodiments the period of time can be about 10 minutes, about 30 minutes, about 1 hour, about 2 hours, about 4 hours, about 6 hours, about 8 hours, about 10 hours, or about 12 hours. The sequential administration can be repeated as necessary over the course of the period of treatment.

[0155] The amount of the CDKL5 fusion proteins, compositions, pharmaceutical formulations thereof that can be administered are described elsewhere herein. The amount of the secondary agent will vary depending on the secondary agent. The amount of the secondary agent can be a therapeutically effective amount. In some embodiments, the effective amount of the secondary agent ranges from 0.001 micrograms to about 1 milligram. In other embodiments, the amount of the secondary agent ranges from about 0.01 IU to about 1000 IU. In further embodiments, the amount of the secondary agent ranges from 0.001 mL to about 1 mL. In yet other embodiments, the amount of the secondary agent ranges from about 1% w/w to about 50% w/w of the total pharmaceutical formulation. In additional embodiments, the amount of the secondary agent ranges from about 1% v/v to about 50% v/v of the total pharmaceutical formulation. In still other embodiments, the amount of the secondary agent ranges from about 1% w/v to about 50% w/v of the total secondary agent composition or pharmaceutical formulation.

[0156] In some embodiments, the composition or formulation containing the CDKL5 fusion protein is administered to a patient via and injection. Suitable methods of injection include, but are not limited to, intravenous, intraperitoneal, subcutaneous, intramuscular, intradermal, intraosseous, epidural, intracardiac, intraarticular, intracavernous, intrathecal, intravireal, intracerebral, and intracerebroventricular injection. Other suitable methods of administration of the composition or formulation containing the CDKL5 fusion protein include, but are not limited to, topical, transdermal, nasal, or oral delivery. In some embodiments, the dosage of the CDKL5 fusion protein ranges from about 0.01 µg/g bodyweight to about 10 mg/g bodyweight.

[0157] In other embodiments, the CDKL5 fusion protein can be delivered to a patient in need of treatment via cell therapy. With this in mind attention is directed to Fig. 3, which shows one embodiment of method of delivering a CDKL5 fusion protein via an autologous cell. The method begins by culturing cells *in vitro* (8000). Preferably, the cells are autologous cells. In one embodiment, the autologous cells are neurons or neuronal precursor cells, such as neural stem cells. In some embodiments, the autologous cells are neurons are derived from induced pluripotent stem cells. In other embodiments, the autologous cells are neurons are derived from umbilical cord blood stem cells.

[0158] Next, the cultured cells are transduced with a purified CDKL5 fusion protein (8010). In other embodiments, the cultured cells are transduced by exposing the culture cells to media containing a CDKL5 fusion protein as previously described. In further embodiments, the cultured cells are transfected with a suitable vector containing a CDKL5 fusion protein cDNA. The cells are then cultured for a suitable amount of time to allow for expression of the CDKL5 fusion protein (8020). In some embodiments, the cells are cultured for about 6 h to about 96 h. After the cells are cultured, one or more transduced cells are administered to a patient.

[0159] In one embodiment, transduced autologous neurons are delivered to the brain using surgical techniques. In some embodiments, one or more transduced cells are administered to a patient via injection. In some embodiments, one or more transduced cells are included in a

formulation. In one embodiment, the formulation containing one or more transduced cells also includes a pharmaceutically acceptable carrier and/or an active agent. In some embodiments the formulation containing the one or more transduced cells is administered to a patient via injection or using a surgical technique.

Kits containing the CDKL5 Fusion Protein and Formulations thereof

[0160] The CDKL5 fusion protein, compositions containing the CDKL5 fusion protein, and pharmaceutical formulations thereof described herein can be presented as a combination kit. As used herein, the terms "combination kit" or "kit of parts" refers to the CDKL5 fusion protein, compositions containing the CDKL5 fusion protein, and pharmaceutical formulations thereof described herein and additional components that are used to package, sell, market, deliver, and/or administer the combination of elements or a single element, such as the active ingredient, contained therein. Such additional components include but are not limited to, packaging, syringes, blister packages, bottles, and the like. When one or more of the components (e.g. active agents) contained in the kit are administered simultaneously, the combination kit can contain the active agents in a single pharmaceutical formulation (e.g. a tablet) or in separate pharmaceutical formulations.

[0161] The combination kit can contain each agent, compound, pharmaceutical formulation or component thereof, in separate compositions or pharmaceutical formulations. The separate compositions or pharmaceutical formulations can be contained in a single package or in separate packages within the kit. Also provided in some embodiments, are buffers, diluents, solubilization reagents, cell culture media and other reagents. These additional components can be contained in a single package or in separate packages within the kit.

[0162] In some embodiments, the combination kit also includes instructions printed on or otherwise contained in a tangible medium of expression. The instructions can provide information regarding the content of the CDKL5 fusion protein, compositions containing the CDKL5 fusion protein, and pharmaceutical formulations thereof and/or other auxiliary and/or secondary agent contained therein, safety information regarding the content of the CDKL5 fusion protein, compositions containing the CDKL5 fusion protein, and pharmaceutical formulations thereof and/or other auxiliary and/or secondary agent contained therein, information regarding the dosages, indications for use, and/or recommended treatment regimen(s) for the CDKL5 fusion protein, compositions containing the CDKL5 fusion protein, and pharmaceutical formulations thereof and/or other auxiliary and/or secondary agent contained therein. In some embodiments, the instructions can provide directions for administering the CDKL5 fusion protein, compositions containing the CDKL5 fusion protein, and pharmaceutical formulations thereof and/or other auxiliary and/or secondary agent to a subject having a CDKL5 deficiency, Rett syndrome, and/or a symptom thereof.

[0163] Without further elaboration, it is believed that one skilled in the art can, based on the description herein, utilize the present disclosure to its fullest extent. It is emphasized that the

embodiments of the present disclosure, particularly any "preferred" embodiments, are merely possible examples of the implementations, merely set forth for a clear understanding of the principles of the disclosure.

[0164] Any recited method can be carried out in the order of events recited or in any other order that is logically possible.

[0165] Embodiments of the present disclosure will employ, unless otherwise indicated, techniques of molecular biology, microbiology, nanotechnology, organic chemistry, biochemistry, botany and the like, which are within the skill of the art. Such techniques are explained fully in the literature.

EXAMPLES

[0166] The following examples are put forth so as to provide those of ordinary skill in the art with a complete disclosure and description of how to perform the methods and use the compositions and compounds disclosed and claimed herein. The specific examples below are to be construed as merely illustrative, and not limitative of the remainder of the disclosure in any way whatsoever. Efforts have been made to ensure accuracy with respect to numbers (e.g. amounts, temperature, etc.), but some errors and deviations should be accounted for. Unless indicated otherwise, parts are parts by weight, temperature is in °C, and pressure is at or near atmospheric. Standard temperature and pressure are defined as 20°C and 1 atmosphere.

Example 1: Production and purification of the TATk-CDKL5 protein.

[0167] To produce a deliverable TAT-CDKL5 fusion protein a synthetic TAT κ -PTD in which mutation of the furin recognition sequences in the TAT domain allows secretion of recombinant proteins was used. The secreted protein was observed to be successfully taken up by the target cells. TATk-CDKL5 fusion gene containing a human CDKL5 was cloned into the expression plasmid pSecTag2 (Life Technologies). This plasmid is designed to allow expression of genes in mammalian hosts and high expression levels of target proteins. Proteins expressed from pSecTag2 are fused at the N-terminus to the murine Igk chain leader sequence for protein secretion in culture medium. The TATk-CDKL5 fusion protein was tagged with a GFP protein to allow for western blot analysis using an anti-GFP antibody. To facilitate protein purification, the TATk-CDKL5 fusion protein was configured to include a myc-tag and 6xHis tag at the C-terminal region of the TATk-GFP-CDKL5 gene. HEK 293T cells were transfected with the TATk-GFP-CDKL5 expression plasmid using standard plasmid delivery methods. After transfection cells were left to grow in serum-free medium (High glucose Dulbecco's Modified Eagle Medium). After 48 hours medium was collected, diafiltered and concentrated with Amicon ultra centrifugal filters (50kDa cut-off). This method allows buffer

exchange and enrichment of the secreted protein.

[0168] Figs. 4A and 4B demonstrate western blot analysis results from TATk-GFP-CDKL5 protein expression in transfected HEK293T cells. Fig. 4A demonstrates TATk-GFP-CDKL5 fusion protein expression in cell homogenates from transfected HEK293T cells. Fig. 4B demonstrates TATk-GFP-CDKL5 fusion protein accumulation in concentrated (20X) cell culture medium from transfected HEK293T cells,

Example 2: Validation of TATk-CDKL5 kinase activity.

[0169] In order to purify the TATk-GFP-CDKL5 protein, a myc-tag and a 6xHis tag were added at the C-terminal region of the TATk-GFP-CDKL5 gene. TATk-GFP-CDKL5 fusion protein was purified from culture medium on a Ni-NTA resin. It has been shown that the CDKL5 kinase has a high autophosphorylation activity. As shown in Figs. 5A and 5B, which shows the results from an *in vitro* kinase activity assay, purified TATk-GFP-CDKL5 protein preserves its autophosphorylation activity. This demonstrates that the purified fusion protein retains its kinase activity.

Example 3: Internalization of TATk-CDKL5 by HEK293T cells.

[0170] To evaluate the efficiency of the transduction of the TATk-GFP-CDKL5 fusion protein HEK 293T cells were incubated with the purified/concentrated fusion protein. Briefly, the TATk-GFP-CDKL5 fusion protein was produced and purified as described in Example 1. HEK 293 cells were incubated in concentrated media containing the fusion protein. After different incubation times cells were lysed and total protein extracts were transferred to a nitrocellulose membrane for immunoblotting for TATk-GFP-CDKL5 protein quantification. As shown in Fig. 6, TATk-GFP-CDKL5 is internalized by cells after only about 30 minutes of incubation. Other cultures were treated in parallel and were fixed and immunostained with an anti-GFP specific antibody to visualize the transduced TATk-GFP-CDKL5 protein. As demonstrated in Figs. 7A-7B, TATk-GFP-CDKL5 protein was efficiently translocated into the cells. The internalization in target cells was confirmed by confocal microscopy (Fig. 8). SH-SY5Y neuroblastoma cells were incubated in concentrated media containing the fusion protein for 30 minutes. Fig. 8 shows an image of a serial of confocal images (1-12) of TATk-GFP-CDKL5 transduced SH-SY5Y cells, demonstrating that TATk-GFP-CDKL5 protein is internalized by target cells and localized both in the nucleus and cytoplasm of SH-SY5Y cells (Fig. 8).

Example 4: TATk-CDKL5 induces differentiation and inhibits proliferation of the SHSY5Y neuroblastoma cell line

[0171] In spite of the clear importance of CDKL5 for the central nervous system, the biological

functions of this kinase remain largely unknown. CDKL5 gene affects both proliferation and differentiation of neural cells (See e.g. Valli et al., 2012. *Biochim Biophys Acta*. 1819:1173-1185, and Rizzi et al., 2011. *Brain Res*. 1415:23-33). Neuroblastoma cells share several features with normal neurons and thus are considered a good *in vitro* model to study the biochemical and functional properties of neuronal cells, particularly when they are induced to differentiate upon treatment with agents such as retinoic acid (RA) (See e.g., Singh, 2007 *Brain Res*. 1154 p 8-21; Melino, 1997 *J. Neurooncol*. 31 pp 65-83). For these reasons, neuroblastoma cells were employed to study the CDKL5 function *in vitro*.

[0172] SH-SY5Y cells were treated with purified TATk-GFP-CDKL5 similar to the treatment of described in Example 3. Here, SH-SY5Y cells were incubated with the concentrated media containing the purified TATk-GFP-CDKL5 protein for about 24 hours. Cell proliferation was evaluated as mitotic index (the ratio between the number of cells in a population undergoing mitosis to the number of cells not undergoing mitosis) using Hoechst nuclear staining. Differentiation was evaluated by examining neurite growth, which is a sign of neuronal differentiation. For analysis of neurite growth, cells were grown for an additional 1-2 days in the presence or absence of the pro-differentiation agent, RA. Neurite outgrowth was measured using an image analysis system.

[0173] Induction of CDKL5 expression (by TATk-GFP-CDKL5 protein) caused a strong inhibition of cell proliferation (e.g., Figs. 9A-9B, and 10) with no increase in apoptotic cell death (data not shown) compared to controls. Further, as shown in Figs. 11A-11B and 12, TATk-GFP-CDKL5 promotes neuroblastoma cell differentiation as indicated by neurite outgrowth in SH-SY5Y cells. These results demonstrate that TATk-CDKL5 is functional in an *in vitro* neuronal model.

Example 5: Characterization of the CDKL5-KO mouse model

[0174] A CDKL5 knockout mouse model has been recently created by the EMBL in Monterotondo, Italy, by the group lead by Dr. Cornelius Gross (Amendola, 2014 *PLoS One*. 9(5):e91613). To establish the effect of CDKL5-loss of function on dendritic development of newborn neurons, the dendritic morphology of newborn hippocampal granule cells derived from the CDKL5 KO mouse was examined. Dendritic morphology of newborn neurons was analyzed with immunohistochemistry for doublecortin (DCX), taking advantage of the expression of this protein in the cytoplasm of immature neurons during the period of neurite elongation. As shown in Figs. 13A-13B, DCX-positive cells of CDKL5 knockout mice (-/-) exhibited a dendritic tree with a highly immature pattern (Fig. 13B) compared to the wild type (+/+) counterparts (Fig. 13A). A highly immature pattern can be evidenced by little branching and elongation. Absence of CDKL5 resulted in a decrease in the number of DCX-positive cells (Fig. 13B) due to an increase in apoptotic cell death (data not shown) that was observed to affect postmitotic immature granule neurons (DCX-positive cells) (Fuchs, 2014 *Neurobiol Dis*. 70 p53-68). This data suggests that CDKL5 plays a fundamental role on postnatal neurogenesis, by affecting neural precursor survival and maturation of newborn neurons.

Cultures of neuronal precursor cells (NPCs) from the subventricular zone (SVZ) of Cdkl5 knockout mice were observed to exhibit the same defects observed *in vivo* in cerebellar granule cell precursors. Namely, in cultures of neuronal precursor cells derived from wild type mice (+/+) there were more neurons (β -tubulin III positive cells, red cells) than in cultures of neuronal precursor cells derived from CDKL5 KO (-/-) mice (Figs. 14A and 14B). This suggests that the loss of CDKL5 decreases the survival of postmitotic neurons. Assessment of neurite outgrowth in β -tubulin III positive cells demonstrated that neurons generated from Cdkl5 knockout NPCs were less differentiated compared to wild type neurons (Figs. 14A and 14B). These results suggest that postmitotic NPCs from CDKL5 knockout mice have an intrinsic defect, not only in cell survival, but also in neuronal maturation.

Example 6: TATk-CDKL5 protein restores neurite development of neuronal cell precursors derived from a CDKL5 KO mouse.

[0175] Neuronal precursor cells cultures from the CDKL5 KO (-/-) mouse and wild-type (+/+) mouse were treated with TATk-GFP-CDKL5 or TATk-GFP. Neuronal maturation was evaluated by measuring the total neuritic length of differentiated neurons (positive for β -tubulin III). Evaluation of neurite length was performed by using the image analysis system Image Pro Plus (Media Cybernetics, Silver Spring, MD 20910, USA). The average neurite length per cell was calculated by dividing the total neurite length by the number of cells counted in the areas. As shown in Figs. 15A-15C and 16, absence of CDKL5 causes a reduction in the maturation of new neurons and treatment with TATk-CDKL5 restores neurite development.

Example 7: Delivery of TATk-CDKL5 into the mouse brain.

[0176] Seven-day old mouse pups were subcutaneous injected with a single dose of culture medium of HEK293T cells transfected with TATk-GFP-CDKL5, TATk-GFP or medium from untransfected cells (vehicle) (single dose corresponded to about 200 μ l of 200x concentrated medium; which contained about 1-1.5 μ g of the fusion protein). Culture medium was collected after 48 hours from transfection and was diafiltered and concentrated with Amicon ultra centrifugal filters (50kDa cut-off). Mice were sacrificed 4 hours post-administration of the treatment. Brains were stored in the fixative for 24 hours, cut along the midline and kept in 20% sucrose in phosphate buffer for an additional 24 hours. Hemispheres were frozen and stored at - 80°C. The right hemisphere was cut with a freezing microtome in 30- μ m-thick coronal sections. Immunohistochemistry was carried out on free-floating sections. Localization of TATk-GFP-CDKL5 and TATk-GFP in the brain was evaluated by immunohistochemistry using an anti-GFP antibody and a TSA amplification kit. Images were taken at the level of the sensory-motor cortex and the cerebellum. Cells were counterstained using 4',6-diamidino-2-phenylindole (DAPI). Representative images demonstrating presence of the TATk-GFP-CDKL5 protein in the sensory-motor cortex and cerebellum of mice are shown in Figs. 17A-17F and Figs. 18A-18D, respectively. Given that the TATk-GFP-CDKL5 protein was subcutaneous

administered, this data demonstrates that the TATk-GFP-CDKL5 protein is effectively transported across the blood brain barrier and enters into brain cells.

Example 8: Effect of TATk-CDKL5 Fusion Protein in vivo on Neuronal Maturation, Survival and Connectivity

[0177] Adult mice (4-6 months of age) were intraventricularly injected (Fig. 19) for 5 consecutive days (see e.g. Fig. 20 for experimental schedule) with TATk-GFP-CDKL5 or TATk-GFP. Briefly, mice were anesthetized with ketamine (100-125 mg/kg) and xylazine (10-12.5 mg/kg). Cannulas (0.31-mm diameter, Brain Infusion Kit III; Alzet Cupertino, CA) were stereotactically implanted into the lateral ventricles (A/P -0.4-mm caudal, M/L 1.0 mm, D/V -2.0 mm; Fig. 19). Seven days after implantation mice were infused for 5 consecutive days with 10 μ l (about 50 ng) of TATk-GFP-CDKL5 or TATk-GFP in PBS by using a Hamilton syringe connected to a motorized nanoinjector (at a rate of 0.5 μ l/min). Four hours after the last injection animals were sacrificed, and the dendritic morphology of newborn hippocampal granule cells was analyzed with immunohistochemistry for DCX. Figs. 21 and 22 demonstrate that DCX positive neurons of Cdkl5 KO mice had shorter processes than those of their wild type counterparts (Figs 21A-21B and 22A-22B). TATk-GFP-CDKL5 fusion protein administered intraventricularly on five consecutive days was observed to increase neurite length and branch number in CDKL5 knockout mice (Fig. 22C) to levels similar to wild-type (Fig. 22A). Figs. 23A-23B show examples of the reconstructed dendritic tree of newborn granule cells of wild-type (+/Y) (Fig. 23A), hemizygous CDKL5 knockout mice (-/Y) (Fig. 23B), and hemizygous CDKL5 knockout male mice treated with a TATk-GFP-CDKL5 fusion protein.

[0178] Quantification of the dendritic size of DCX positive cells demonstrate that CDKL5 knockout mice (-/Y) mice had a shorter dendritic length (Fig. 24A) and a reduced number of segments (Fig. 24B) than wild type mice (Figs 24A and 24B). In TATk-GFP-CDKL5 treated CDKL5 knockout mice (-/Y) mice there was an increase in both parameters that became even larger in comparison with +/Y mice (Figs. 24A-24B). The effects of TATk-GFP-CDKL5 treatment on details of the dendritic architecture were examined by evaluating each dendritic order separately. A striking feature of CDKL5 KO mice was the absence of branches of higher order (Figs. 25A-25B; red arrows). While wild type (+/Y) mice had up to 10 orders of branches, CDKL5 knockout mice (-/Y) mice lacked branches of orders 8-10 (Fig. 25A, arrows). In addition, CDKL5 knockout mice (-/Y) mice showed a reduced branch length of orders 5-8 (Fig. 25A) and a reduced number of branches of orders 6-8 (Fig. 25B). Taken together, these data indicate that in Cdkl5 KO mice the dendritic tree of the newborn granule cells is hypotrophic and that this defect is due to a reduction in the number and length of branches of intermediate order and a lack of branches of higher order. All these defects were observed to be completely rescued by TATk-GFP-CDKL5 treatment (Figs. 25A to 25B).

[0179] In order to evaluate the effect of TATk-GFP-CDKL5 treatment on apoptotic cell death, we counted the number of apoptotic cells expressing cleaved caspase-3 in the hippocampal dentate gyrus (Fig. 26). Quantification of cleaved caspase-3 cells shows that TATk-GFP-

CDKL5 treatment completely normalized apoptotic cell death in CDKL5 knockout mice (-/Y) (Fig. 26). It was observed that CDKL5 knockout mice (-/Y) mice had fewer postmitotic neurons (DCX-positive cells) than wild type (+/Y) mice in the hippocampal dentate gyrus (Fig. 27). TATk-GFP-CDKL5-treated CDKL5 knockout mice underwent an increase in the number of postmitotic neurons that became similar to those of wild type (+/Y) mice (Fig. 27). This indicates that the increased death of postmitotic immature granule cells that characterizes CDKL5 knockout mice is rescued by TATk-GFP-CDKL5 treatment. Taken together, these data demonstrate that treatment with TATk-GFP-CDKL5 in CDKL5 knockout mice increased neurite length and survival of newborn cells in the hippocampus indicating that injected TATk-CDKL5 diffused from the lateral ventricle to the hippocampus and restored maturation and survival of postmitotic granule cells.

[0180] Without being bound by any one theory, a reduction in connectivity may be the counterpart of the dendritic hypotrophy that characterizes the newborn granule cells of CDKL5 KO mice. Synaptophysin (SYN; also known as p38) is a synaptic vesicle glycoprotein that is a specific marker of presynaptic terminals. Here, it was observed in CDKL5 knockout mice (-/Y) mice that the optical density of SYN was significantly lower than in wild type (+/Y) mice in the molecular layer of the hippocampus (Figs. 28 and 30A), suggesting that CDKL5 KO mice had fewer synaptic contacts in the dentate gyrus. Figs. 28A-28C show representative images demonstrating brain sections processed for synaptophysin (SYN) immunofluorescence from the molecular layer (Mol) of the dentate gyrus (DG) from a wild-type male mouse (+/Y) (Fig. 28A), a hemizygous CDKL5 knockout male mouse (-/Y) (Fig. 28B), and a hemizygous CDKL5 knockout male mouse treated with TATk-GFP-CDKL5 fusion protein via intraventricular injections given once a day for 5 consecutive days (-/Y + TATk-GFP-CDKL5) (Fig. 28C). One out of six 30- μ m-thick coronal sections from the DG of animals were processed for immunohistochemistry. Immunohistochemistry was carried out on free-floating sections for the frozen brains. For Synaptophysin immunohistochemistry, sections were incubated for 48 hours at 4°C with mouse monoclonal anti-SYN (SY38) antibody (1:1000, MAB 5258, Millipore Bioscience Research Reagents) and for 2 hours with a Cy3 conjugated anti-mouse IgG secondary antibody (1:200; Jackson ImmunoResearch. Intensity of immunoreactivity (IR) was determined by optical densitometry of immunohistochemically stained sections. Fluorescence images were captured using a Nikon Eclipse E600 microscope equipped with a Nikon Digital Camera DXM1200 (ATI system). Densitometric analysis in the molecular layer and cortex was carried out using Nis-Elements Software 3.21.03 (Nikon). For each image, the intensity threshold was estimated by analyzing the distribution of pixel intensities in the image areas that did not contain IR. This value was then subtracted to calculate IR of each sampled area. Values are given as a percentage of the optical density of control CDKL5 +/Y mice (mean + standard error).

[0181] Dendritic arborization is significantly reduced in cortical pyramidal neurons of CDKL5 knockout mice compared to their wild type counterparts (Amendola, 2014 PLoS One. 9(5):e91613). A similar lower level of SYN immunoreactivity in the layers III of the neocortex was observed (Fig. 30B). In CDKL5 knockout mice (-/Y) mice treated with TATk-GFP-CDKL5 these defects were fully rescued (Fig. 28 and Figs. 30A and 30B), suggesting that the positive

impact of treatment with TATk-GFP-CDKL5 on dendritic structure was paralleled by restoration of the input to neurons.

Example 9: Effect of TATk-CDKL5 Fusion Protein in vivo on P-AKT

[0182] AKT is a central signaling kinase associated with multiple cellular pathways. Phosphorylated AKT (P-AKT) is significantly reduced in CDKL5 knockout animals, CDKL5 deficiency and Rett syndrome. Figs. 29A-29C show representative images demonstrating brain sections processed for P-AKT immunofluorescence from the molecular layer (Mol) of the dentate gyrus (DG) from a wild-type male mouse (+/Y) (Fig. 29A), a CDKL5 knockout male mouse (-/Y) (Fig. 29B), and a CDKL5 knockout male mouse treated with TATk-GFP-CDKL5 fusion protein via intraventricular injections given once a day for 5 consecutive days (-/Y + TATk-GFP-CDKL5) (Fig. 29C). For phospho-AKT immunohistochemistry, sections were incubated for 24 hours at 4°C with mouse monoclonal anti-phospho-AKT-Ser473 antibody (1:1000, Cell Signaling Technology) and for 2 hours with a Cy3 conjugated anti-mouse IgG secondary antibody (1:200; Jackson ImmunoResearch). Intensity of immunoreactivity (IR) was determined by optical densitometry of immunohistochemically stained sections. Fluorescence images were captured using a Nikon Eclipse E600 microscope equipped with a Nikon Digital Camera DXM1200 (ATI system).

[0183] In CDKL5 knockout male mice (-/Y) the optical density of P-AKT in the molecular layer of the DG (Fig. 31A) and in the layer V of the cortex (Fig. 31B) was observed to be significantly lower than in +/Y mice. In CDKL5 knockout male mice (-/Y) intraventricular injected with TATk-GFP-CDKL5 for five consecutive days this defect were fully rescued (Figs. 31A and 31B), demonstrating that treatment with TATk-GFP-CDKL5 in CDKL5 knockout mice restores AKT activity.

Example 10: Effect of TATk-CDKL5 Fusion Protein on Learning and Memory Ability

[0184] CDKL5 knockout mice exhibit learning and memory deficits as compared to wild-type mice (see e.g. Figs. 33, and 34A-34B).

[0185] To examine memory and learning ability, CDKL5 knockout mice were administered daily intraventricular injections of a TATk-GFP-CDKL5 fusion protein for 10 consecutive days (see e.g. Fig. 32 for experimental schedule). After a two day rest period at the conclusion of 10 days of injections, mice in all groups received the Morris Water Maze (MWM) testing (Fig. 33). MWM measures the ability to find and recall the position of a platform submerged in water. Mice were trained in the MWM task to locate a hidden escape platform in a circular pool. The apparatus consisted of a large circular water tank (1.00 m diameter, 50 cm height) with a transparent round escape platform (10 cm²). The pool was virtually divided into four equal quadrants identified as northeast, northwest, southeast, and southwest. The tank was filled with tap water

at a temperature of 22°C up to 0.5 cm above the top of the platform and the water was made opaque with milk. The platform was placed in the tank in a fixed position (in the middle of the north-west quadrant). The pool was placed in a large room with a number of intra- (squares, triangles, circles and stars) and extra-maze visual cues. After training, each mouse was tested for two sessions of 4 trials each per day, for 5 consecutive days with an inter-session interval of 40 minutes (acquisition phase). A video camera was placed above the center of the pool and connected to a videotracking system (Ethovision 3.1; Noldus Information Technology B.V., Wageningen, Netherlands). Mice were released facing the wall of the pool from one of the following starting points: North, East, South, or West and allowed to search for up to 60 seconds for the platform. If a mouse did not find the platform, it was gently guided to it and allowed to remain there for 15 seconds. During the inter-trial time (15 seconds) mice were placed in an empty cage. The latency to find the hidden platform was used as a measure of learning. All experimental sessions were carried out between 9.00am and 15.00pm.

[0186] The results of this test are demonstrated in Fig. 33. Fig. 33 shows a graph demonstrating the quantification of the learning phase as determined via the Morris Water Maze test in wild-type male mice (+/Y), CDKL5 knockout male mice (-/Y), and CDKL5 knockout male mice treated with a TATk-GFP-CDKL5 fusion protein (-/Y + TATk-GFP-CDKL5). Wild-type mice learned to find the platform by the second day, but no significant learning was detected in CDKL5 knockout mice. CDKL5 knockout mice treated with a TATk-CDKL5 fusion protein began to recover learning ability at day 4 with continued improvement at day 5.

[0187] Memory and learning ability as further examined in response to TATk-GFP-CDKL5 fusion protein treatment using a passive avoidance test. After 10 consecutive days of treatment and a two day rest period, mice of the various groups received passive avoidance testing (Fig. 34). The experiment utilized a test cage with two chambers (light and dark). On day one (conditioning period), animals were placed in the light chamber and instinctively move into the dark chamber where they are conditioned with a single adverse event (foot shock). For the passive avoidance test we used a tilting-floor box (47x18x26 cm) divided into two compartments by a sliding door and a control unit incorporating a shocker (Ugo Basile, Italy). This classic instrument for Pavlovian conditioning exploits the tendency in mice to escape from an illuminated area into a dark one (step-through method). On the first day mice were individually placed into the illuminated compartment. After 60 seconds of habituation period, the connecting door between the chambers opened. In general, mice step quickly through the gate and enter the dark compartment because mice prefer to be in the dark. Upon entering the dark compartment, mice received a brief foot shock (0.7 mA for 3 seconds) and were removed from the chamber after 15 seconds of latency. If the mouse remained in the light compartment for the duration of the trial (358 s), the door closed and the mouse was removed from the light compartment. The chambers were cleaned with 70% ethanol between testing of individual mice. After a 24 hour retention period, mice were placed back into the light compartment and the time it took them to re-enter the dark compartment (latency) was measured up to 358 seconds.

[0188] Figs. 34A-34B demonstrate the results from the passive avoidance test. Fig. 34A

indicates that the latency time to enter the dark chamber was similar for all groups. On day two (testing period) (Fig. 34B) animals were again placed in the light chamber. Memory of the adverse event was measured by latency time to enter the dark chamber. CDKL5 knockout mice (-/Y) were severely impaired at performing this task, as demonstrated by a reduced latency to enter the dark compartment in comparison with wild-type mice (+/Y). TATk-GFP-CDKL5 treated knockout mice showed a similar latency time as compared to wild-type mice.

[0189] In sum the data demonstrate that TATk-CDKL5 can increase and restore learning and memory ability in CDKL5 knockout mice to levels similar seen in untreated wild-type mice.

Example 11: Effect of TATk-CDKL5 Fusion Protein on Motor Function

[0190] CDKL5 knockout mice exhibited prolonged limb claspings when suspended (see e.g. Figs. 35A-35B).

[0191] To examine the effect of TATk-GFP-CDKL5 fusion protein on motor function, mice were administered daily intraventricular injections of TATk-GFP-CDKL5 for 10 consecutive days (Fig. 35). 10 days following the completion of the dosing protocol, animals were suspended in the air by the tail (Fig. 35A and Fig. 35B). All animals were suspended for about 2 minutes and total time of limb claspings was measured. Results from this experiment are demonstrated in Figs. 35A-35B.

[0192] Figs. 35A show a graph demonstrating quantification of motor ability as determined by a claspings test in which total amount of time spent limb claspings during a 2 minute interval was measured in wild-type male mice (+/Y), CDKL5 knockout male mice (-/Y), and CDKL5 knockout male mice treated with a TATk-GFP-CDKL5 fusion protein (-/Y + TATk-GFP-CDKL5) according to the injection schedule in Fig. 32.

[0193] Body weight of wild type (+/Y) and Cdkl5 KO (-/Y) male mice injected for 5 (+/Y) or 10 (-/Y) days with TAT-GFP-CDKL5 protein was measured and results are demonstrated in Fig. 36. No significant changes in body weight during the injection period were observed, suggesting that there were no side effects caused by TAT-GFP-CDKL5 protein administration.

[0194] In sum, the data demonstrate that treatment with TATk-CDKL5 improved motor function in CDKL5 knockout mice.

SEQUENCE LISTING

[0195]

<110> University of Bologna

<120> TATk-CDKL5 FUSION PROTEINS, COMPOSITONS, FORMULATIONS, AND USE

<130> 221006-1020

<150> US 61/946,280

<151> 2014-02-28

<160> 16

<170> PatentIn version 3.5

<210> 1

<211> 727

<212> DNA

<213> Artificial Sequence

<220>

<223> CDKL5

<400> 1

gtgagcaagg gcgaggagct gttcaccggg gtggtgccca tcctggtcga gctggacggc	60
gacgtaaacg gccacaagtt cagcgtgtcc ggcgagggcg agggcgatgc cacctacggc	120
aagctgaccc tgaagttcat ctgcaccacc ggcaagctgc cctgcccctg gccaccctc	180
gtgaccaccc tgacctacgg cgtgcagtgc ttcagccgct acccgcacca catgaagcag	240
cacgacttct tcaagtccgc catgcccga ggctacgtcc aggagcgcac catcttcttc	300
aaggacgacg gcaactacaa gaccgcgcgc gaggtgaagt tcgagggcga caccctggtg	360
aaccgcacgc agctgaaggg catcgacttc aaggaggacg gcaacatcct ggggcacaag	420
ctggagtaca actacaacag ccacaacgtc tatatcatgg ccgacaagca gaagaacggc	480
atcaaggtga acttcaagat ccgccacaac atcgaggacg gcagcgtgca gctcgccgac	540
cactaccagc agaacacccc catcggcgac ggccccgtgc tgctgcccga caaccactac	600
ctgagcaccc agtccgccct gagcaaagac cccaacgaga agcgcgatca catggtcctg	660
ctggagttcg tgaccgccgc cgggatcact ctcgcatgg acgagctgta caagtccgga	720
ctcagat	727

<210> 2

<211> 1029

<212> PRT

<213> Artificial Sequence

<220>

<223> CDKL5

<400> 2

Lys	Ile	Pro	Asn	Ile	Gly	Asn	Val	Met	Asn	Lys	Phe	Glu	Ile	Leu	Gly
1			5				10							15	

Val Val Gly Gly Gly Ala Thr Gly Val Val Leu Lys Cys Arg His Lys

```

Val Val Gly Glu Gly Ala Tyr Gly Val Val Leu Lys Cys Arg His Lys
      20                               25                               30

Glu Thr His Glu Ile Val Ala Ile Lys Lys Phe Lys Asp Ser Glu Glu
      35                               40                               45

Asn Glu Glu Val Lys Glu Thr Thr Leu Arg Glu Leu Lys Met Leu Arg
      50                               55                               60

Thr Leu Lys Gln Glu Asn Ile Val Glu Leu Lys Glu Ala Phe Arg Arg
      65                               70                               75                               80

Arg Gly Lys Leu Tyr Leu Val Phe Glu Tyr Val Glu Lys Asn Met Leu
      85                               90                               95

Glu Leu Leu Glu Glu Met Pro Asn Gly Val Pro Pro Glu Lys Val Lys
      100                               105                               110

Ser Tyr Ile Tyr Gln Leu Ile Lys Ala Ile His Trp Cys His Lys Asn
      115                               120                               125

Asp Ile Val His Arg Asp Ile Lys Pro Glu Asn Leu Leu Ile Ser His
      130                               135                               140

Asn Asp Val Leu Lys Leu Cys Asp Phe Gly Phe Ala Arg Asn Leu Ser
      145                               150                               155                               160

Glu Gly Asn Asn Ala Asn Tyr Thr Glu Tyr Val Ala Thr Arg Trp Tyr
      165                               170                               175

Arg Ser Pro Glu Leu Leu Leu Gly Ala Pro Tyr Gly Lys Ser Val Asp
      180                               185                               190

Met Trp Ser Val Gly Cys Ile Leu Gly Glu Leu Ser Asp Gly Gln Pro
      195                               200                               205

Leu Phe Pro Gly Glu Ser Glu Ile Asp Gln Leu Phe Thr Ile Gln Lys
      210                               215                               220

Val Leu Gly Pro Leu Pro Ser Glu Gln Met Lys Leu Phe Tyr Ser Asn
      225                               230                               235                               240

Pro Arg Phe His Gly Leu Arg Phe Pro Ala Val Asn His Pro Gln Ser
      245                               250                               255

Leu Glu Arg Arg Tyr Leu Gly Ile Leu Asn Ser Val Leu Leu Asp Leu
      260                               265                               270

Met Lys Asn Leu Leu Lys Leu Asp Pro Ala Asp Arg Tyr Leu Thr Glu
      275                               280                               285

Gln Cys Leu Asn His Pro Thr Phe Gln Thr Gln Arg Leu Leu Asp Arg
      290                               295                               300

Ser Pro Ser Arg Ser Ala Lys Arg Lys Pro Tyr His Val Glu Ser Ser
      305                               310                               315                               320

```

```

---
Thr Leu Ser Asn Arg Asn Gln Ala Gly Lys Ser Thr Ala Leu Gln Ser
      325                      330                      335

His His Arg Ser Asn Ser Lys Asp Ile Gln Asn Leu Ser Val Gly Leu
      340                      345                      350

Pro Arg Ala Asp Glu Gly Leu Pro Ala Asn Glu Ser Phe Leu Asn Gly
      355                      360                      365

Asn Leu Ala Gly Ala Ser Leu Ser Pro Leu His Thr Lys Thr Tyr Gln
      370                      375                      380

Ala Ser Ser Gln Pro Gly Ser Thr Ser Lys Asp Leu Thr Asn Asn Asn
      385                      390                      395                      400

Ile Pro His Leu Leu Ser Pro Lys Glu Ala Lys Ser Lys Thr Glu Phe
      405                      410                      415

Asp Phe Asn Ile Asp Pro Lys Pro Ser Glu Gly Pro Gly Thr Lys Tyr
      420                      425                      430

Leu Lys Ser Asn Ser Arg Ser Gln Gln Asn Arg His Ser Phe Met Glu
      435                      440                      445

Ser Ser Gln Ser Lys Ala Gly Thr Leu Gln Pro Asn Glu Lys Gln Ser
      450                      455                      460

Arg His Ser Tyr Ile Asp Thr Ile Pro Gln Ser Ser Arg Ser Pro Ser
      465                      470                      475                      480

Tyr Arg Thr Lys Ala Lys Ser His Gly Ala Leu Ser Asp Ser Lys Ser
      485                      490                      495

Val Ser Asn Leu Ser Glu Ala Arg Ala Gln Ile Ala Glu Pro Ser Thr
      500                      505                      510

Ser Arg Tyr Phe Pro Ser Ser Cys Leu Asp Leu Asn Ser Pro Thr Ser
      515                      520                      525

Pro Thr Pro Thr Arg His Ser Asp Thr Arg Thr Leu Leu Ser Pro Ser
      530                      535                      540

Gly Arg Asn Asn Arg Asn Glu Gly Thr Leu Asp Ser Arg Arg Thr Thr
      545                      550                      555                      560

Thr Arg His Ser Lys Thr Met Glu Glu Leu Lys Leu Pro Glu His Met
      565                      570                      575

Asp Ser Ser His Ser His Ser Leu Ser Ala Pro His Glu Ser Phe Ser
      580                      585                      590

Tyr Gly Leu Gly Tyr Thr Ser Pro Phe Ser Ser Gln Gln Arg Pro His
      595                      600                      605

Arg His Ser Met Tyr Val Thr Arg Asp Lys Val Arg Ala Lys Gly Leu
      610                      615                      620

```

610					615					620					
Asp	Gly	Ser	Leu	Ser	Ile	Gly	Gln	Gly	Met	Ala	Ala	Arg	Ala	Asn	Ser
625					630					635					640
Leu	Gln	Leu	Leu	Ser	Pro	Gln	Pro	Gly	Glu	Gln	Leu	Pro	Pro	Glu	Met
				645					650					655	
Thr	Val	Ala	Arg	Ser	Ser	Val	Lys	Glu	Thr	Ser	Arg	Glu	Gly	Thr	Ser
			660					665					670		
Ser	Phe	His	Thr	Arg	Gln	Lys	Ser	Glu	Gly	Gly	Val	Tyr	His	Asp	Pro
		675					680					685			
His	Ser	Asp	Asp	Gly	Thr	Ala	Pro	Lys	Glu	Asn	Arg	His	Leu	Tyr	Asn
		690					695					700			
Asp	Pro	Val	Pro	Arg	Arg	Val	Gly	Ser	Phe	Tyr	Arg	Val	Pro	Ser	Pro
705						710					715				720
Arg	Pro	Asp	Asn	Ser	Phe	His	Glu	Asn	Asn	Val	Ser	Thr	Arg	Val	Ser
			725						730					735	
Ser	Leu	Pro	Ser	Glu	Ser	Ser	Ser	Gly	Thr	Asn	His	Ser	Lys	Arg	Gln
			740					745					750		
Pro	Ala	Phe	Asp	Pro	Trp	Lys	Ser	Pro	Glu	Asn	Ile	Ser	His	Ser	Glu
		755					760					765			
Gln	Leu	Lys	Glu	Lys	Glu	Lys	Gln	Gly	Phe	Phe	Arg	Ser	Met	Lys	Lys
	770					775					780				
Lys	Lys	Lys	Lys	Ser	Gln	Thr	Val	Pro	Asn	Ser	Asp	Ser	Pro	Asp	Leu
785						790					795				800
Leu	Thr	Leu	Gln	Lys	Ser	Ile	His	Ser	Ala	Ser	Thr	Pro	Ser	Ser	Arg
			805						810					815	
Pro	Lys	Glu	Trp	Arg	Pro	Glu	Lys	Ile	Ser	Asp	Leu	Gln	Thr	Gln	Ser
			820					825					830		
Gln	Pro	Leu	Lys	Ser	Leu	Arg	Lys	Leu	Leu	His	Leu	Ser	Ser	Ala	Ser
		835					840					845			
Asn	His	Pro	Ala	Ser	Ser	Asp	Pro	Arg	Phe	Gln	Pro	Leu	Thr	Ala	Gln
		850					855					860			
Gln	Thr	Lys	Asn	Ser	Phe	Ser	Glu	Ile	Arg	Ile	His	Pro	Leu	Ser	Gln
865						870					875				880
Ala	Ser	Gly	Gly	Ser	Ser	Asn	Ile	Arg	Gln	Glu	Pro	Ala	Pro	Lys	Gly
				885					890					895	
Arg	Pro	Ala	Leu	Gln	Leu	Pro	Asp	Gly	Gly	Cys	Asp	Gly	Arg	Arg	Gln
			900					905					910		
Arg	His	His	Ser	Gly	Pro	Gln	Asp	Arg	Arg	Phe	Met	Leu	Arg	Thr	Thr
		915					920					925			

Glu Gln Gln Gly Glu Tyr Phe Cys Cys Gly Asp Pro Lys Lys Pro His
930 935 940

Thr Pro Cys Val Pro Asn Arg Ala Leu His Arg Pro Ile Ser Ser Pro
945 950 955 960

Ala Pro Tyr Pro Val Leu Gln Val Arg Gly Thr Ser Met Cys Pro Thr
965 970 975

Leu Gln Val Arg Gly Thr Asp Ala Phe Ser Cys Pro Thr Gln Gln Ser
980 985 990

Gly Phe Ser Phe Phe Val Arg His Val Met Arg Glu Ala Leu Ile His
995 1000 1005

Arg Ala Gln Val Asn Gln Ala Ala Leu Leu Thr Tyr His Glu Asn
1010 1015 1020

Ala Ala Leu Thr Gly Lys
1025

<210> 3

<211> 33

<212> DNA

<213> Artificial Sequence

<220>

<223> TATk

<400> 3

tacgccagaa aggccgccag gcaggccagg gca 33

<210> 4

<211> 11

<212> PRT

<213> Artificial Sequence

<220>

<223> TATk

<400> 4

Tyr Ala Arg Lys Ala Ala Arg Gln Ala Arg Ala
1 5 10

<210> 5

<211> 60

<212> DNA

<213> Artificial Sequence

<220>

<223> Igk-chain leader sequence

<400> 5

atggagacag acacactcct gctatgggta ctgctgctct gggttccagg ttccactggt 60

<210> 6

<211> 20

<212> PRT

<213> Artificial Sequence

<220>

<223> Igk-chain leader sequence

<400> 6

Met	Glu	Thr	Asp	Thr	Leu	Leu	Leu	Trp	Val	Leu	Leu	Leu	Trp	Val	Pro
1				5				10					15		

Gly	Ser	Thr	Gly
			20

<210> 7

<211> 3318

<212> DNA

<213> Artificial Sequence

<220>

<223> TATk-CDKL5 fusion protein cDNA

<400> 7

atggagacag acacactcct gctatgggta ctgctgctct gggttccagg ttccactggt	60
gacgcggccc agccggccag gcgcgcgcgc cgtacgaagc ttgcggccta cgccagaaag	120
gccgccaggc aggccagggc accggtgaag attcctaaca ttggtaatgt gatgaataaa	180
tttgagatcc ttggggttgt aggtgaagga gcctatggag ttgtacttaa atgcagacac	240
aaggaaacac atgaaattgt ggcgatcaag aaattcaagg acagtgaaga aaatgaagaa	300
gtcaaagaaa cgactttacg agagcttaaa atgcttcgga ctctcaagca ggaaaacatt	360
gtggagttga aggaagcatt tcgtcggagg ggaaagtgtt acttggtgtt tgagtatgtt	420
gaaaaaaata tgctcgaatt gctggaagaa atgccaaatg gagttccacc tgagaaagta	480
aaaagctaca tctatcagct aatcaaggct attcactggg gccataagaa tgatattgtc	540
catcgagata taaaaccaga aaatctctta atcagccaca atgatgtcct aaaactgtgt	600
gacttttggt ttgctcgtaa tctgtcagaa ggcaataatg ctaattacac agagtacgtt	660
gccaccagat ggtatcggtc ccagaaactc ttacttggcg ctccctatgg aaagtccgtg	720
gacatgtggt cgggtgggctg tattcttggg gagcttagcg atggacagcc tttatttcct	780
ggagaaaagt aaattgacca actttttact attcagaagg tgctaggacc acttccatct	840
gagcagatga agcttttcta cagtaatcct cgcttccatg ggctccgggt tocagctgtt	900
aaccatcctc agtccttgga aagaagatac cttggaattt tgaatagtgt tctacttgac	960
ctaatagaaga atttactgaa gttggaccca gctgacagat acttgacaga acagtgtttg	1020

aatcacccta	catttcaaac	ccagagactt	ctggatcggt	ctccttcaag	gtcagcaaaa	1080
agaaaacctt	accatgtgga	aagcagcaca	ttgtctaata	gaaaccaagc	cggcaaaaagt	1140
actgctttgc	agtctcacca	cagatctaac	agcaaggaca	tccagaacct	gagtgtaggc	1200
ctgccccggg	ctgacgaagg	tctccctgcc	aatgaaagct	tcctaaatgg	aaaccttgct	1260
ggagctagtc	ttagtccact	gcacaccaa	acctaccaag	caagcagcca	gcctgggtct	1320
accagcaaa	atctcaccaa	caacaacata	ccacaccttc	ttagcccaaa	agaagccaag	1380
tcaaaaacag	agtttgattt	taatattgac	ccaaagcctt	cagaaggccc	agggacaaa	1440
tacctcaagt	caaacagcag	atctcagcag	aaccgccact	cattcatgga	aagctctcaa	1500
agcaaagctg	ggacactgca	gccaatgaa	aagcagagtc	ggcatagcta	tattgacaca	1560
attccccagt	cctctaggag	tccctcctac	aggaccaagg	ccaaaagcca	tggggcactg	1620
agtgactcca	agtctgtgag	caacctttct	gaagccaggg	cccaaattgc	ggagcccagt	1680
accagtaggt	acttcccata	tagctgctta	gacttgaatt	ctcccaccag	cccaaccccc	1740
accagacaca	gtgacacgag	aactttgctc	agcccttctg	gaagaaataa	ccgaaatgag	1800
ggaacgctgg	actcacgtcg	aaccacaacc	agacattcta	agacgatgga	ggaattgaag	1860
ctgccggagc	acatggacag	tagccattcc	cattcactgt	ctgcacctca	cgaatctttt	1920
tcttatggac	tgggctacac	cagccccctt	tcttccagc	aacgtcctca	taggcattct	1980
atgtatgtga	cccgtgacaa	agtgagagcc	aagggttg	atggaagctt	gagcataggg	2040
caagggatgg	cagctagagc	caacagcctg	caactcttgt	caccccagcc	tggagaacag	2100
ctccctccag	agatgactgt	ggcaagatct	tgggtcaaag	agacctccag	agaaggcacc	2160
tcttcttcc	atacacgcc	gaagtctgag	ggtggagtgt	atcatgaccc	acactctgat	2220
gatggcacag	cccccaaaga	aaatagacac	ctatacaatg	atcctgtgcc	aaggagagtt	2280
ggtagctttt	acagagtgcc	atctccacgt	ccagacaatt	ctttccatga	aaataatgtg	2340
tcaactagag	tttcttctct	accatcagag	agcagttctg	gaaccaacca	ctcaaaaaga	2400
caaccagcat	tcatccatg	gaaaagtcct	gaaaatatta	gtcattcaga	gcaactcaag	2460
gaaaaagaga	agcaaggatt	tttcaggtca	atgaaaaaga	aaaagaagaa	atctcaaaca	2520
gtacccaatt	ccgacagccc	tgatcttctg	acgttgacaga	aatccattca	ttctgctagc	2580
actccaagca	gcagacccaa	ggagtggcgc	cccgagaaga	tctcagatct	gcagacccaa	2640
agccagccat	taaaatcact	gcgcaagttg	ttacatctct	cttcggcctc	aaatcacccg	2700
gcttctctcag	atccccgctt	ccagccctta	acagctcaac	aaaccaaaaa	ttccttctca	2760
gaaattcgga	ttcaccccc	gagccaggcc	tctggcggga	gcagcaacat	cgggcaggaa	2820
ccgcaccga	agggcaggcc	agccctccag	ctgccagacg	gtggatgtga	tggcagaaga	2880
cagagacacc	attctggacc	ccaagataga	cgcttcatgt	taaggacgac	agaacaacaa	2940
ggagaatact	tctgtgtgg	tgacccaaag	aagcctcaca	ctccgtgcgt	cccaaaccga	3000
gcccttcata	gtccaatctc	cagtcctgct	ccctatccag	tactccaggt	ccgaggcact	3060
tocatgtgcc	cgacactcca	ggtccgaggc	actgatgctt	tcagctgccc	aaccagcaa	3120
tccgggtct	ctttctctgt	gagacacgtt	atgaggaag	ccctgattca	cagggccag	3180
ctaaagcaag	ctggctctct	gagatagcat	gagaatggcg	gactgaggg	caagtccgct	3240

```

gaaacccag cgcgcctcc gacataccat gagaatgggg cactgaaggg caagtcctgc 3270
cgaggagggc ccgaacaaaa actcatctca gaagaggatc tgaatagcgc cgtcgaccat 3300
catcatcatc atcattga 3318

```

<210> 8

<211> 1105

<212> PRT

<213> Artificial Sequence

<220>

<223> TATk-CDKL5 fusion protein polypeptide

<400> 8

```

Met Glu Thr Asp Thr Leu Leu Leu Trp Val Leu Leu Leu Trp Val Pro
1          5          10          15

Gly Ser Thr Gly Asp Ala Ala Gln Pro Ala Arg Arg Ala Arg Arg Thr
          20          25          30

Lys Leu Ala Ala Tyr Ala Arg Lys Ala Ala Arg Gln Ala Arg Ala Pro
          35          40          45

Val Lys Ile Pro Asn Ile Gly Asn Val Met Asn Lys Phe Glu Ile Leu
          50          55          60

Gly Val Val Gly Glu Gly Ala Tyr Gly Val Val Leu Lys Cys Arg His
65          70          75          80

Lys Glu Thr His Glu Ile Val Ala Ile Lys Lys Phe Lys Asp Ser Glu
          85          90          95

Glu Asn Glu Glu Val Lys Glu Thr Thr Leu Arg Glu Leu Lys Met Leu
          100          105          110

Arg Thr Leu Lys Gln Glu Asn Ile Val Glu Leu Lys Glu Ala Phe Arg
          115          120          125

Arg Arg Gly Lys Leu Tyr Leu Val Phe Glu Tyr Val Glu Lys Asn Met
          130          135          140

Leu Glu Leu Leu Glu Glu Met Pro Asn Gly Val Pro Pro Glu Lys Val
145          150          155          160

Lys Ser Tyr Ile Tyr Gln Leu Ile Lys Ala Ile His Trp Cys His Lys
          165          170          175

Asn Asp Ile Val His Arg Asp Ile Lys Pro Glu Asn Leu Leu Ile Ser
          180          185          190

His Asn Asp Val Leu Lys Leu Cys Asp Phe Gly Phe Ala Arg Asn Leu
          195          200          205

Ser Glu Gly Asn Asn Ala Asn Tyr Thr Glu Tyr Val Ala Thr Arg Trp
210          215          220

```

Tyr Arg Ser Pro Glu Leu Leu Leu Gly Ala Pro Tyr Gly Lys Ser Val
225 230 235 240

Asp Met Trp Ser Val Gly Cys Ile Leu Gly Glu Leu Ser Asp Gly Gln
245 250 255

Pro Leu Phe Pro Gly Glu Ser Glu Ile Asp Gln Leu Phe Thr Ile Gln
260 265 270

Lys Val Leu Gly Pro Leu Pro Ser Glu Gln Met Lys Leu Phe Tyr Ser
275 280 285

Asn Pro Arg Phe His Gly Leu Arg Phe Pro Ala Val Asn His Pro Gln
290 295 300

Ser Leu Glu Arg Arg Tyr Leu Gly Ile Leu Asn Ser Val Leu Leu Asp
305 310 315 320

Leu Met Lys Asn Leu Leu Lys Leu Asp Pro Ala Asp Arg Tyr Leu Thr
325 330 335

Glu Gln Cys Leu Asn His Pro Thr Phe Gln Thr Gln Arg Leu Leu Asp
340 345 350

Arg Ser Pro Ser Arg Ser Ala Lys Arg Lys Pro Tyr His Val Glu Ser
355 360 365

Ser Thr Leu Ser Asn Arg Asn Gln Ala Gly Lys Ser Thr Ala Leu Gln
370 375 380

Ser His His Arg Ser Asn Ser Lys Asp Ile Gln Asn Leu Ser Val Gly
385 390 395 400

Leu Pro Arg Ala Asp Glu Gly Leu Pro Ala Asn Glu Ser Phe Leu Asn
405 410 415

Gly Asn Leu Ala Gly Ala Ser Leu Ser Pro Leu His Thr Lys Thr Tyr
420 425 430

Gln Ala Ser Ser Gln Pro Gly Ser Thr Ser Lys Asp Leu Thr Asn Asn
435 440 445

Asn Ile Pro His Leu Leu Ser Pro Lys Glu Ala Lys Ser Lys Thr Glu
450 455 460

Phe Asp Phe Asn Ile Asp Pro Lys Pro Ser Glu Gly Pro Gly Thr Lys
465 470 475 480

Tyr Leu Lys Ser Asn Ser Arg Ser Gln Gln Asn Arg His Ser Phe Met
485 490 495

Glu Ser Ser Gln Ser Lys Ala Gly Thr Leu Gln Pro Asn Glu Lys Gln
500 505 510

Ser Arg His Ser Tyr Ile Asp Thr Ile Pro Gln Ser Ser Arg Ser Pro
 515 520 525
 Ser Tyr Arg Thr Lys Ala Lys Ser His Gly Ala Leu Ser Asp Ser Lys
 530 535 540
 Ser Val Ser Asn Leu Ser Glu Ala Arg Ala Gln Ile Ala Glu Pro Ser
 545 550 555 560
 Thr Ser Arg Tyr Phe Pro Ser Ser Cys Leu Asp Leu Asn Ser Pro Thr
 565 570 575
 Ser Pro Thr Pro Thr Arg His Ser Asp Thr Arg Thr Leu Leu Ser Pro
 580 585 590
 Ser Gly Arg Asn Asn Arg Asn Glu Gly Thr Leu Asp Ser Arg Arg Thr
 595 600 605
 Thr Thr Arg His Ser Lys Thr Met Glu Glu Leu Lys Leu Pro Glu His
 610 615 620
 Met Asp Ser Ser His Ser His Ser Leu Ser Ala Pro His Glu Ser Phe
 625 630 635 640
 Ser Tyr Gly Leu Gly Tyr Thr Ser Pro Phe Ser Ser Gln Gln Arg Pro
 645 650 655
 His Arg His Ser Met Tyr Val Thr Arg Asp Lys Val Arg Ala Lys Gly
 660 665 670
 Leu Asp Gly Ser Leu Ser Ile Gly Gln Gly Met Ala Ala Arg Ala Asn
 675 680 685
 Ser Leu Gln Leu Leu Ser Pro Gln Pro Gly Glu Gln Leu Pro Pro Glu
 690 695 700
 Met Thr Val Ala Arg Ser Ser Val Lys Glu Thr Ser Arg Glu Gly Thr
 705 710 715 720
 Ser Ser Phe His Thr Arg Gln Lys Ser Glu Gly Gly Val Tyr His Asp
 725 730 735
 Pro His Ser Asp Asp Gly Thr Ala Pro Lys Glu Asn Arg His Leu Tyr
 740 745 750
 Asn Asp Pro Val Pro Arg Arg Val Gly Ser Phe Tyr Arg Val Pro Ser
 755 760 765
 Pro Arg Pro Asp Asn Ser Phe His Glu Asn Asn Val Ser Thr Arg Val
 770 775 780
 Ser Ser Leu Pro Ser Glu Ser Ser Ser Gly Thr Asn His Ser Lys Arg
 785 790 795 800
 Gln Pro Ala Phe Asp Pro Trp Lys Ser Pro Glu Asn Ile Ser His Ser
 805 810 815

Glu Gln Leu Lys Glu Lys Glu Lys Gln Gly Phe Phe Arg Ser Met Lys
 820 825 830

Lys Lys Lys Lys Lys Ser Gln Thr Val Pro Asn Ser Asp Ser Pro Asp
 835 840 845

Leu Leu Thr Leu Gln Lys Ser Ile His Ser Ala Ser Thr Pro Ser Ser
 850 855 860

Arg Pro Lys Glu Trp Arg Pro Glu Lys Ile Ser Asp Leu Gln Thr Gln
 865 870 875 880

Ser Gln Pro Leu Lys Ser Leu Arg Lys Leu Leu His Leu Ser Ser Ala
 885 890 895

Ser Asn His Pro Ala Ser Ser Asp Pro Arg Phe Gln Pro Leu Thr Ala
 900 905 910

Gln Gln Thr Lys Asn Ser Phe Ser Glu Ile Arg Ile His Pro Leu Ser
 915 920 925

Gln Ala Ser Gly Gly Ser Ser Asn Ile Arg Gln Glu Pro Ala Pro Lys
 930 935 940

Gly Arg Pro Ala Leu Gln Leu Pro Asp Gly Gly Cys Asp Gly Arg Arg
 945 950 955 960

Gln Arg His His Ser Gly Pro Gln Asp Arg Arg Phe Met Leu Arg Thr
 965 970 975

Thr Glu Gln Gln Gly Glu Tyr Phe Cys Cys Gly Asp Pro Lys Lys Pro
 980 985 990

His Thr Pro Cys Val Pro Asn Arg Ala Leu His Arg Pro Ile Ser Ser
 995 1000 1005

Pro Ala Pro Tyr Pro Val Leu Gln Val Arg Gly Thr Ser Met Cys
 1010 1015 1020

Pro Thr Leu Gln Val Arg Gly Thr Asp Ala Phe Ser Cys Pro Thr
 1025 1030 1035

Gln Gln Ser Gly Phe Ser Phe Phe Val Arg His Val Met Arg Glu
 1040 1045 1050

Ala Leu Ile His Arg Ala Gln Val Asn Gln Ala Ala Leu Leu Thr
 1055 1060 1065

Tyr His Glu Asn Ala Ala Leu Thr Gly Lys Ser Ala Arg Gly Gly
 1070 1075 1080

Pro Glu Gln Lys Leu Ile Ser Glu Glu Asp Leu Asn Ser Ala Val
 1085 1090 1095

Asp His His His His His
 1100 1105

<210> 9

<211> 4068

<212> DNA

<213> Artificial Sequence

<220>

<223> TATK-CDKL5 fusion protein cDNA

<400> 9

```

gctagccacc atggagacag acacactcct gctatgggta ctgctgctct gggttccagg      60
ttccactggt gacgcggccc agccggccag gcgcgcgcgc cgtacgaagc ttgcggccta      120
cgccagaaaag gccgccaggc aggccagggc acggtcgcga ccatggtgag caagggcgag      180
gagctgttca ccggggtggt gcccatcctg gtcgagctgg acggcgacgt aaacggccac      240
aagttcagcg tgtccggcga gggcgagggc gatgccacct acggcaagct gaccctgaag      300
ttcatctgca ccaccggcaa gctgccctg ccctggccca ccctcgtgac caccctgacc      360
tacggcgtgc agtgcttcag ccgtacccc gaccacatga agcagcacga cttcttcaag      420
tccgccatgc ccgaaggcta cgtccaggag cgcaccatct tcttcaagga cgacggcaac      480
tacaagacct gcgccgaggt gaagttcgag ggcgacacct tggatgaacc catcgagctg      540
aagggcatcg acttcaagga ggacggcaac atcctggggc acaagctgga gtacaactac      600
aacagccaca acgtctatat catggccgac aagcagaaga acggcatcaa ggtgaacttc      660

aagatccgcc acaacatcga ggacggcagc gtgcagctcg ccgaccacta ccagcagaac      720
acccccatcg gcgacggccc cgtgctgctg cccgacaacc actacctgag caccagtcac      780
gccctgagca aagaccccaa cgagaagcgc gatcacatgg tcctgctgga gttcgtgacc      840
gccgccggga tcactctcgg catggacgag ctgtacaagt ccggactcag atctcgagcg      900
aagattccta acattggtaa tgtgatgaat aaatttgaga tccttggggg tgtaggtgaa      960
ggagcctatg gagttgtact taaatgcaga cacaaggaaa cacatgaaat tgtggcgatc     1020
aagaaattca aggacagtga agaaaatgaa gaagtcaaag aaacgacttt acgagagctt     1080
aaaatgcttc ggactctcaa gcaggaaaac attgtggagt tgaaggaagc atttcgtcgg     1140
aggggaaagt tgtacttggt gtttgagtat gttgaaaaaa atatgctcga attgctggaa     1200
gaaatgccaa atggagttcc acctgagaaa gtaaaaagct acatctatca gctaataaag     1260
gctattcact ggtgcctaag aatgatattg tccatcgaga tataaaacca gaaaatctct     1320
taatcagcca caatgatgtc ctaaaactgt gtgactttgg ttttgctcgt aatctgtcag     1380
aaggcaataa tgctaattac acagagtacg ttgccaccag atggtatcgg tcccagaac      1440
tcttacttgg cgtccctat ggaaagtccg tggacatgtg gtcggtgggc tgtattcttg     1500
gggagcttag cgatggacag cctttatttc ctggagaaaag tgaaattgac caacttttta     1560
ctattcagaa ggtgctagga ccacttccat ctgagcagat gaagcttttc tacagtaatc     1620
ctcgcttcca tgggctccgg ttccagctg ttaaccatcc tcagtccttg gaaagaagat     1680
accttggaat tttgaatagt gttctacttg acctaatgaa gaatttactg aagttggacc     1740
cagctgacag atacttgaca gaacagtgtt tgaatcacc tacatttcaa acccagagac     1800

```

ttctggatcg ttctccttca aggtcagcaa aaagaaaacc ttaccatgtg gaaagcagca	1860
cattgtctaa tagaaaccaa gccggcaaaa gtactgcttt gcagtctcac cacagatcta	1920
acagcaagga catccagaac ctgagtgtag gcctgccccg ggctgacgaa ggtctccctg	1980
ccaatgaaag ctctctaaat ggaaaccttg ctggagctag tcttagtcca ctgcacacca	2040
aaacctacca agcaagcagc cagcctgggt ctaccagcaa agatctcacc aacaacaaca	2100
taccacacct tcttagccca aaagaagcca agtcaaaaac agagtttgat tttaatattg	2160
acccaaagcc ttcagaaggc ccagggacaa agtacctcaa gtcaaacagc agatctcagc	2220
agaaccgcca ctcatctatg gaaagctctc aaagcaaacg tgggacactg cagcccaatg	2280
aaaagcagag tcggcatagc tatattgaca caattcccca gtctcttagg agtccctcct	2340
acaggaccaa ggccaaaagc catggggcac tgagtgactc caagtctgtg agcaaccttt	2400
ctgaagccag ggcccaaatt gcggagccca gtaccagtag gtacttccca tctagctgct	2460
tagacttgaa ttctcccacc agcccaaccc ccaccagaca cagtgcacag agaactttgc	2520
tcagcccttc tggaagaaat aaccgaaatg agggaaacgt ggactcacgt cgaaccacaa	2580
ccagacattc taagacgatg gaggaattga agctgccgga gcacatggac agtagccatt	2640
ccatttcaat gtctgcacct cacgaatctt tttcttatgg actgggctac accagccctc	2700
tttcttccca gcaacgtcct cataggcatt ctatgtatgt gaccctgac aaagtgagag	2760
ccaagggctt ggatggaagc ttgagcatag ggcaagggat ggagctaga gccaacagcc	2820
tgcaactctt gtcacccacg cctggagaac agctccctcc agagatgact gtggcaagat	2880
cttcggtcaa agagacctcc agagaaggca cctcttctct ccatacacgc cagaagtctg	2940
aggggtggagt gtatcatgac ccacactctg atgatggcac agccccaaa gaaaatagac	3000
acctatacaa tgatcctgtg ccaaggagag ttggtagctt ttacagagtg ccattctccac	3060
gtccagacaa ttctttccat gaaaataatg tgtcaactag agttttctct ctaccatcag	3120
agagcagttc tggaaccaac cactcaaaaa gacaaccagc attcgatcca tggaaaagtc	3180
ctgaaaatat tagtcattca gagcaactca aggaaaaaga gaagcaagga tttttcaggt	3240
caatgaaaaa gaaaaagaag aaatctcaaa cagtacccaa ttccgacagc cctgatcttc	3300
tgacgttgca gaaatccatt cattctgcta gcactccaag cagcagacca aaggagtggc	3360
gccccggaag atctcagatc tgcagaccca aagccagcca ttaaaatcac tgcgcaagtt	3420
gttacatctc tcttcggcct caaatcaccg ggcttcctca gtccccgctt ccagccctta	3480
acagctcaac aaaccaaaaa ttctttctca gaaattcgga ttcaaccctc gagccaggcc	3540
tctggcggga gcagcaacat ccggcaggaa ccgcacccga agggcaggcc agccctccag	3600
ctgccagacg gtggatgtga tggcagaaga cagagacacc attctggacc ccaagataga	3660
cgcttcatgt taaggacgac agaacaacaa ggagaatact tctgctgtgg tgacccaaag	3720
aagcctcaca ctccgtgcgt cccaaaccga gcccttcacg gtccaatctc cagtctgct	3780
ccctatccag tactccaggt ccgaggcact tccatgtgcc cgacactcca ggtccgaggc	3840
actgatgctt tcagctgccc aaccagcaa tccgggttct ctttcttctg gagacacgtt	3900
atgagggaa g ccttgattca cagggcccag gtaaaccaag ctgcgctcct gacataccat	3960
gagaatgcgg cactgacggg caagtccgct cgaggagggc ccgaacaaaa actcatctca	4020

gaagaggatc tgaatagcgc cgtcgacccat catcatcatc atcattga

4068

<210> 10

<211> 1353

<212> PRT

<213> Artificial Sequence

<220>

<223> TATk-CDKL5 fusion protein polypeptide

<400> 10

Met Glu Thr Asp Thr Leu Leu Leu Trp Val Leu Leu Leu Trp Val Pro
1 5 10 15

Gly Ser Thr Gly Asp Ala Ala Gln Pro Ala Arg Arg Ala Arg Arg Thr
20 25 30

Lys Leu Ala Ala Tyr Ala Arg Lys Ala Ala Arg Gln Ala Arg Ala Pro
35 40 45

Val Ala Thr Met Val Ser Lys Gly Glu Glu Leu Phe Thr Gly Val Val
50 55 60

Pro Ile Leu Val Glu Leu Asp Gly Asp Val Asn Gly His Lys Phe Ser
65 70 75 80

Val Ser Gly Glu Gly Glu Gly Asp Ala Thr Tyr Gly Lys Leu Thr Leu
85 90 95

Lys Phe Ile Cys Thr Thr Gly Lys Leu Pro Val Pro Trp Pro Thr Leu
100 105 110

Val Thr Thr Leu Thr Tyr Gly Val Gln Cys Phe Ser Arg Tyr Pro Asp
115 120 125

His Met Lys Gln His Asp Phe Phe Lys Ser Ala Met Pro Glu Gly Tyr
130 135 140

Val Gln Glu Arg Thr Ile Phe Phe Lys Asp Asp Gly Asn Tyr Lys Thr
145 150 155 160

Arg Ala Glu Val Lys Phe Glu Gly Asp Thr Leu Val Asn Arg Ile Glu
165 170 175

Leu Lys Gly Ile Asp Phe Lys Glu Asp Gly Asn Ile Leu Gly His Lys
180 185 190

Leu Glu Tyr Asn Tyr Asn Ser His Asn Val Tyr Ile Met Ala Asp Lys
195 200 205

Gln Lys Asn Gly Ile Lys Val Asn Phe Lys Ile Arg His Asn Ile Glu
210 215 220

Asp Gly Ser Val Gln Leu Ala Asp His Tyr Gln Gln Asn Thr Pro Ile
225 230 235 240

Gly Asp Gly Pro Val Leu Leu Pro Asp Asn His Tyr Leu Ser Thr Gln
 245 250 255
 Ser Ala Leu Ser Lys Asp Pro Asn Glu Lys Arg Asp His Met Val Leu
 260 265 270
 Leu Glu Phe Val Thr Ala Ala Gly Ile Thr Leu Gly Met Asp Glu Leu
 275 280 285
 Tyr Lys Ser Gly Leu Arg Ser Arg Ala Lys Ile Pro Asn Ile Gly Asn
 290 295 300
 Val Met Asn Lys Phe Glu Ile Leu Gly Val Val Gly Glu Gly Ala Tyr
 305 310 315 320
 Gly Val Val Leu Lys Cys Arg His Lys Glu Thr His Glu Ile Val Ala
 325 330 335
 Ile Lys Lys Phe Lys Asp Ser Glu Glu Asn Glu Glu Val Lys Glu Thr
 340 345 350
 Thr Leu Arg Glu Leu Lys Met Leu Arg Thr Leu Lys Gln Glu Asn Ile
 355 360 365
 Val Glu Leu Lys Glu Ala Phe Arg Arg Arg Gly Lys Leu Tyr Leu Val
 370 375 380
 Phe Glu Tyr Val Glu Lys Asn Met Leu Glu Leu Leu Glu Glu Met Pro
 385 390 395 400
 Asn Gly Val Pro Pro Glu Lys Val Lys Ser Tyr Ile Tyr Gln Leu Ile
 405 410 415
 Lys Ala Ile His Trp Cys His Lys Asn Asp Ile Val His Arg Asp Ile
 420 425 430
 Lys Pro Glu Asn Leu Leu Ile Ser His Asn Asp Val Leu Lys Leu Cys
 435 440 445
 Asp Phe Gly Phe Ala Arg Asn Leu Ser Glu Gly Asn Asn Ala Asn Tyr
 450 455 460
 Thr Glu Tyr Val Ala Thr Arg Trp Tyr Arg Ser Pro Glu Leu Leu Leu
 465 470 475 480
 Gly Ala Pro Tyr Gly Lys Ser Val Asp Met Trp Ser Val Gly Cys Ile
 485 490 495
 Leu Gly Glu Leu Ser Asp Gly Gln Pro Leu Phe Pro Gly Glu Ser Glu
 500 505 510
 Ile Asp Gln Leu Phe Thr Ile Gln Lys Val Leu Gly Pro Leu Pro Ser
 515 520 525
 Glu Gln Met Lys Leu Phe Tyr Ser Asn Pro Arg Phe His Gly Leu Arg
 530 535 540

Phe Pro Ala Val Asn His Pro Gln Ser Leu Glu Arg Arg Tyr Leu Gly
545 550 555 560

Ile Leu Asn Ser Val Leu Leu Asp Leu Met Lys Asn Leu Leu Lys Leu
565 570 575

Asp Pro Ala Asp Arg Tyr Leu Thr Glu Gln Cys Leu Asn His Pro Thr
580 585 590

Phe Gln Thr Gln Arg Leu Leu Asp Arg Ser Pro Ser Arg Ser Ala Lys
595 600 605

Arg Lys Pro Tyr His Val Glu Ser Ser Thr Leu Ser Asn Arg Asn Gln
610 615 620

Ala Gly Lys Ser Thr Ala Leu Gln Ser His His Arg Ser Asn Ser Lys
625 630 635 640

Asp Ile Gln Asn Leu Ser Val Gly Leu Pro Arg Ala Asp Glu Gly Leu
645 650 655

Pro Ala Asn Glu Ser Phe Leu Asn Gly Asn Leu Ala Gly Ala Ser Leu
660 665 670

Ser Pro Leu His Thr Lys Thr Tyr Gln Ala Ser Ser Gln Pro Gly Ser
675 680 685

Thr Ser Lys Asp Leu Thr Asn Asn Asn Ile Pro His Leu Leu Ser Pro
690 695 700

Lys Glu Ala Lys Ser Lys Thr Glu Phe Asp Phe Asn Ile Asp Pro Lys
705 710 715 720

Pro Ser Glu Gly Pro Gly Thr Lys Tyr Leu Lys Ser Asn Ser Arg Ser
725 730 735

Gln Gln Asn Arg His Ser Phe Met Glu Ser Ser Gln Ser Lys Ala Gly
740 745 750

Thr Leu Gln Pro Asn Glu Lys Gln Ser Arg His Ser Tyr Ile Asp Thr
755 760 765

Ile Pro Gln Ser Ser Arg Ser Pro Ser Tyr Arg Thr Lys Ala Lys Ser
770 775 780

His Gly Ala Leu Ser Asp Ser Lys Ser Val Ser Asn Leu Ser Glu Ala
785 790 795 800

Arg Ala Gln Ile Ala Glu Pro Ser Thr Ser Arg Tyr Phe Pro Ser Ser
805 810 815

Cys Leu Asp Leu Asn Ser Pro Thr Ser Pro Thr Pro Thr Arg His Ser
820 825 830

- - - - - - - - - - - - - - - -

Asp Thr Arg Thr Leu Leu Ser Pro Ser Gly Arg Asn Asn Arg Asn Glu
 835 840 845

Gly Thr Leu Asp Ser Arg Arg Thr Thr Thr Arg His Ser Lys Thr Met
 850 855 860

Glu Glu Leu Lys Leu Pro Glu His Met Asp Ser Ser His Ser His Ser
 865 870 875 880

Leu Ser Ala Pro His Glu Ser Phe Ser Tyr Gly Leu Gly Tyr Thr Ser
 885 890 895

Pro Phe Ser Ser Gln Gln Arg Pro His Arg His Ser Met Tyr Val Thr
 900 905 910

Arg Asp Lys Val Arg Ala Lys Gly Leu Asp Gly Ser Leu Ser Ile Gly
 915 920 925

Gln Gly Met Ala Ala Arg Ala Asn Ser Leu Gln Leu Leu Ser Pro Gln
 930 935 940

Pro Gly Glu Gln Leu Pro Pro Glu Met Thr Val Ala Arg Ser Ser Val
 945 950 955 960

Lys Glu Thr Ser Arg Glu Gly Thr Ser Ser Phe His Thr Arg Gln Lys
 965 970 975

Ser Glu Gly Gly Val Tyr His Asp Pro His Ser Asp Asp Gly Thr Ala
 980 985 990

Pro Lys Glu Asn Arg His Leu Tyr Asn Asp Pro Val Pro Arg Arg Val
 995 1000 1005

Gly Ser Phe Tyr Arg Val Pro Ser Pro Arg Pro Asp Asn Ser Phe
 1010 1015 1020

His Glu Asn Asn Val Ser Thr Arg Val Ser Ser Leu Pro Ser Glu
 1025 1030 1035

Ser Ser Ser Gly Thr Asn His Ser Lys Arg Gln Pro Ala Phe Asp
 1040 1045 1050

Pro Trp Lys Ser Pro Glu Asn Ile Ser His Ser Glu Gln Leu Lys
 1055 1060 1065

Glu Lys Glu Lys Gln Gly Phe Phe Arg Ser Met Lys Lys Lys Lys
 1070 1075 1080

Lys Lys Ser Gln Thr Val Pro Asn Ser Asp Ser Pro Asp Leu Leu
 1085 1090 1095

Thr Leu Gln Lys Ser Ile His Ser Ala Ser Thr Pro Ser Ser Arg
 1100 1105 1110

Pro Lys Glu Trp Arg Pro Glu Lys Ile Ser Asp Leu Gln Thr Gln
 1115 1120 1125

Ser Gln Pro Leu Lys Ser Leu Arg Lys Leu Leu His Leu Ser Ser
 1130 1135 1140
 Ala Ser Asn His Pro Ala Ser Ser Asp Pro Arg Phe Gln Pro Leu
 1145 1150 1155
 Thr Ala Gln Gln Thr Lys Asn Ser Phe Ser Glu Ile Arg Ile His
 1160 1165 1170
 Pro Leu Ser Gln Ala Ser Gly Gly Ser Ser Asn Ile Arg Gln Glu
 1175 1180 1185
 Pro Ala Pro Lys Gly Arg Pro Ala Leu Gln Leu Pro Asp Gly Gly
 1190 1195 1200
 Cys Asp Gly Arg Arg Gln Arg His His Ser Gly Pro Gln Asp Arg
 1205 1210 1215
 Arg Phe Met Leu Arg Thr Thr Glu Gln Gln Gly Glu Tyr Phe Cys
 1220 1225 1230
 Cys Gly Asp Pro Lys Lys Pro His Thr Pro Cys Val Pro Asn Arg
 1235 1240 1245
 Ala Leu His Arg Pro Ile Ser Ser Pro Ala Pro Tyr Pro Val Leu
 1250 1255 1260
 Gln Val Arg Gly Thr Ser Met Cys Pro Thr Leu Gln Val Arg Gly
 1265 1270 1275
 Thr Asp Ala Phe Ser Cys Pro Thr Gln Gln Ser Gly Phe Ser Phe
 1280 1285 1290
 Phe Val Arg His Val Met Arg Glu Ala Leu Ile His Arg Ala Gln
 1295 1300 1305
 Val Asn Gln Ala Ala Leu Leu Thr Tyr His Glu Asn Ala Ala Leu
 1310 1315 1320
 Thr Gly Lys Ser Ala Arg Gly Gly Pro Glu Gln Lys Leu Ile Ser
 1325 1330 1335
 Glu Glu Asp Leu Asn Ser Ala Val Asp His His His His His His His
 1340 1345 1350

<210> 11

<211> 3852

<212> DNA

<213> Artificial Sequence

<220>

<223> TATk-CDKL5 Fusion protein cDNA

<400> 11

atggagacag acacactcct gctatgggta ctgctgctct gggttcacag ttccactggt

gacgcggccc agccggccag gcgcgcgcgc cgtacgaagc ttgcggccta cgccagaaaag	120
gccgccaggc aggccagggc accggtcgcc accatggtga gcaagggcga ggagctgttc	180
accggggtgg tgcccacctt ggtcgagctg gacggcgacg taaacggcca caagttcagc	240
gtgtccggcg agggcgaggg cgatgccacc tacggcaagc tgaccctgaa gttcatctgc	300
accaccggca agctgccctg gccctggccc accctcgtga ccaccctgac ctacggcgtg	360
cagtgtctca gccgctaccc cgaccacatg aagcagcacg acttcttcaa gtccgccatg	420
cccgaaggct acgtccagga gcgcaccatc ttcttcaagg acgacggcaa ctacaagacc	480
cgcgcgagg tgaagttcga gggcgacacc ctggtgaacc gcatcgagct gaagggcacc	540
gacttcaagg aggacggcaa catcctgggg cacaagctgg agtacaacta caacagccac	600
aacgtctata tcattggcca caagcagaag aacggcatca aggtgaactt caagatccgc	660
cacaacatcg aggacggcag cgtgcagctc gccgaccact accagcagaa ccccccatc	720
ggcgacggcc ccgtgctgct gcccgacaac cactacctga gcaccacgtc cgccctgagc	780
aaagacccca acgagaagcg cgatcacatg gtctgctgg agttcgtgac cgcgcgggg	840
atcactctcg gcatggacga gctgtacaag tccggactca gatctcgagc gaagattcct	900
aacattggta atgtgatgaa taaatttgag atccttgggg ttgtaggtga aggagcctat	960
ggagttgtac ttaaatgcag acacaaggaa acacatgaaa ttgtggcgat caagaaattc	1020
aaggacagtg aagaaaatga agaagtcaaa gaaacgactt tacgagagct taaaatgctt	1080
cggactctca agcaggaaaa cattgtggag ttgaagggaag catttcgtcg gaggggaaag	1140
ttgtacttgg tgtttgagta tgttgaaaaa aatatgctcg aattgctgga agaaatgcca	1200
aatggagttc cacctgagaa agtaaaaagc tacatctatc agctaataca ggctattcac	1260
tggtgccata agaataatat tgtccatcga gatataaaac cagaaaatct cttaatcagc	1320
cacaatgatg tcctaaaact gtgtgacttt ggttttgtc gtaatctgtc agaaggcaat	1380
aatgctaatt acacagagta cgttgccacc agatggatc ggtccccaga actcttactt	1440
ggcgtccct atggaaagtc cgtggacatg tggtcggtgg gctgtattct tggggagctt	1500
agcgatggac agcctttatt tcctggagaa agtgaaattg accaactttt tactattcag	1560
aaggtgctag gaccacttcc atctgagcag atgaagcttt tctacagtaa tcctcgcttc	1620
catgggctcc ggtttccagc tggttaaccat cctcagtcct tggaaagaag ataccttggg	1680
atthtgaata gtgttctact tgacctaatg aagaatttac tgaagttgga ccagctgac	1740
agatacttga cagaacagtg tttgaatcac cctacatttc aaaccagag acttctggat	1800
cgttctcctt caaggtcagc aaaaagaaaa ccttaccatg tggaaagcag cacattgtct	1860
aatagaaacc aagccggcaa aagtactgct ttgcagtcct accacagatc taacagcaag	1920
gacatccaga acctgagtgt aggcctgccc cgggctgacg aaggtctccc tgccaatgaa	1980
agcttcctaa atggaaacct tgctggagct agtcttagtc cactgcacac caaacctac	2040
caagcaagca gccagcctgg gtctaccagc aaagatctca ccaacaacaa cataccacac	2100
cttcttagcc caaaagaagc caagtcaaaa acagagtttg attttaatat tgacccaaag	2160
ccttcagaag gcccgaggac aaagtacctc aagtcaaca gcagatctca gcagaaccgc	2220
cactcattca tggaaagctc tcaaagcaaa gctgggacac tgcagcccaa tgaaaagcag	2280

```

agtcggcata gctatattga cacaattccc cagtcctcta ggagtccttc ctacaggacc 2340
aaggccaaaa gccatggggc actgagtga cccaagtctg tgagcaacct ttctgaagcc 2400
agggccaaaa ttgcggagcc cagtaccagt aggtacttcc catctagctg cttagacttg 2460
aattctccca ccagcccaac ccccaccaga cacagtga caagaaactt gtcagccct 2520
totggaagaa ataaccgaaa tgagggaacg ctggactcac gtcgaaccac aaccagacat 2580
tctaagacga tggaggaatt gaagctgccg gagcacatgg acagtagcca ttccattca 2640

ctgtctgcac ctacgaatc tttttcttat ggactgggct acaccagccc cttttcttcc 2700
cagcaacgtc ctcataggca ttctatgtat gtgaccctg acaaagtga agccaagggc 2760
ttggatggaa gcttgagcat agggcaaggg atggcagcta gagccaacag cctgcaactc 2820
ttgtcaccac agcctggaga acagctccct ccagagatga ctgtggcaag atcttcggtc 2880
aaagagacct ccagagaagg cacctcttcc ttccatadac gccagaagtc tgagggtgga 2940
gtgtatcatg acccacactc tgatgatggc acagcccca aagaaaatag acacctatac 3000
aatgatcctg tgccaaggag agttggtagc ttttacagag tgccatctcc acgtccagac 3060
aattctttcc atgaaaataa tgtgtcaact agagtttctt ctctaccatc agagagcagt 3120
tctggaacca accactcaaa aagacaacca gcattcgatc catggaaaag tctgaaaaat 3180
attagtcatt cagagcaact caaggaaaaa gagaagcaag gatttttcag gtcaatgaaa 3240
aagaaaaaga agaaatctca aacagtaccc aattccgaca gccctgatct tctgacgttg 3300
cagaaatcca ttcattctgc tagcactcca agcagcagac caaaggagtg gcgccccgag 3360
aagatctcag atctgcagac ccaaagccag ccattaaaat cactgcgcaa gttgttacat 3420
ctctcttcgg cctcaaatca cccggcttcc tcagatcccc gcttccagcc cttaacagct 3480
caacaaacca aaaattcctt ctacagaaatt cggattcacc ccctgagcca ggctcttgcc 3540
gggagcagca acatccggca ggaacccgca ccgaagggca ggccagccct ccagctgcca 3600
ggtcagatgg atcctgggtg gcatgtgtcc tctgtgacca ggagtgccac agagggccct 3660
tctactctg aacagctggg tgccaaaagt gggccaaatg ggcaccccta taacagaaca 3720
aatcgctcac gaatgccaaa tctgaatgat ttaaaagaga cagccttgtc cgctcgagga 3780
gggcccgaac aaaaactcat ctacagaagag gatctgaata gcgccgtcga ccacatcat 3840
catcatcatt ga 3852

```

<210> 12

<211> 1283

<212> PRT

<213> Artificial Sequence

<220>

<223> TATk-CDKL5 Fusion protein polypeptide

<400> 12

```

Met Glu Thr Asp Thr Leu Leu Leu Trp Val Leu Leu Leu Trp Val Pro
1           5           10          15

```

```

Glu Ser Thr Glu Asp Ala Ala Gln Pro Ala Arg Arg Ala Arg Arg Thr

```

```

      20      25      30
Lys Leu Ala Ala Tyr Ala Arg Lys Ala Ala Arg Gln Ala Arg Ala Pro
  35      40      45
Val Ala Thr Met Val Ser Lys Gly Glu Glu Leu Phe Thr Gly Val Val
  50      55      60
Pro Ile Leu Val Glu Leu Asp Gly Asp Val Asn Gly His Lys Phe Ser
  65      70      75      80
Val Ser Gly Glu Gly Glu Gly Asp Ala Thr Tyr Gly Lys Leu Thr Leu
      85      90      95
Lys Phe Ile Cys Thr Thr Gly Lys Leu Pro Val Pro Trp Pro Thr Leu
      100      105      110
Val Thr Thr Leu Thr Tyr Gly Val Gln Cys Phe Ser Arg Tyr Pro Asp
      115      120      125
His Met Lys Gln His Asp Phe Phe Lys Ser Ala Met Pro Glu Gly Tyr
      130      135      140
Val Gln Glu Arg Thr Ile Phe Phe Lys Asp Asp Gly Asn Tyr Lys Thr
      145      150      155      160
Arg Ala Glu Val Lys Phe Glu Gly Asp Thr Leu Val Asn Arg Ile Glu
      165      170      175
Leu Lys Gly Ile Asp Phe Lys Glu Asp Gly Asn Ile Leu Gly His Lys
      180      185      190
Leu Glu Tyr Asn Tyr Asn Ser His Asn Val Tyr Ile Met Ala Asp Lys
      195      200      205
Gln Lys Asn Gly Ile Lys Val Asn Phe Lys Ile Arg His Asn Ile Glu
      210      215      220
Asp Gly Ser Val Gln Leu Ala Asp His Tyr Gln Gln Asn Thr Pro Ile
      225      230      235      240
Gly Asp Gly Pro Val Leu Leu Pro Asp Asn His Tyr Leu Ser Thr Gln
      245      250      255
Ser Ala Leu Ser Lys Asp Pro Asn Glu Lys Arg Asp His Met Val Leu
      260      265      270
Leu Glu Phe Val Thr Ala Ala Gly Ile Thr Leu Gly Met Asp Glu Leu
      275      280      285
Tyr Lys Ser Gly Leu Arg Ser Arg Ala Lys Ile Pro Asn Ile Gly Asn
      290      295      300
Val Met Asn Lys Phe Glu Ile Leu Gly Val Val Gly Glu Gly Ala Tyr
      305      310      315      320

```

Gly Val Val Leu Lys Cys Arg His Lys Glu Thr His Glu Ile Val Ala
 325 330 335

Ile Lys Lys Phe Lys Asp Ser Glu Glu Asn Glu Glu Val Lys Glu Thr
 340 345 350

Thr Leu Arg Glu Leu Lys Met Leu Arg Thr Leu Lys Gln Glu Asn Ile
 355 360 365

Val Glu Leu Lys Glu Ala Phe Arg Arg Arg Gly Lys Leu Tyr Leu Val
 370 375 380

Phe Glu Tyr Val Glu Lys Asn Met Leu Glu Leu Leu Glu Glu Met Pro
 385 390 395 400

Asn Gly Val Pro Pro Glu Lys Val Lys Ser Tyr Ile Tyr Gln Leu Ile
 405 410 415

Lys Ala Ile His Trp Cys His Lys Asn Asp Ile Val His Arg Asp Ile
 420 425 430

Lys Pro Glu Asn Leu Leu Ile Ser His Asn Asp Val Leu Lys Leu Cys
 435 440 445

Asp Phe Gly Phe Ala Arg Asn Leu Ser Glu Gly Asn Asn Ala Asn Tyr
 450 455 460

Thr Glu Tyr Val Ala Thr Arg Trp Tyr Arg Ser Pro Glu Leu Leu Leu
 465 470 475 480

Gly Ala Pro Tyr Gly Lys Ser Val Asp Met Trp Ser Val Gly Cys Ile
 485 490 495

Leu Gly Glu Leu Ser Asp Gly Gln Pro Leu Phe Pro Gly Glu Ser Glu
 500 505 510

Ile Asp Gln Leu Phe Thr Ile Gln Lys Val Leu Gly Pro Leu Pro Ser
 515 520 525

Glu Gln Met Lys Leu Phe Tyr Ser Asn Pro Arg Phe His Gly Leu Arg
 530 535 540

Phe Pro Ala Val Asn His Pro Gln Ser Leu Glu Arg Arg Tyr Leu Gly
 545 550 555 560

Ile Leu Asn Ser Val Leu Leu Asp Leu Met Lys Asn Leu Leu Lys Leu
 565 570 575

Asp Pro Ala Asp Arg Tyr Leu Thr Glu Gln Cys Leu Asn His Pro Thr
 580 585 590

Phe Gln Thr Gln Arg Leu Leu Asp Arg Ser Pro Ser Arg Ser Ala Lys
 595 600 605

Arg Lys Pro Tyr His Val Glu Ser Ser Thr Leu Ser Asn Arg Asn Gln
 610 615 620

```

---
Ala Gly Lys Ser Thr Ala Leu Gln Ser His His Arg Ser Asn Ser Lys
625                630                635                640

Asp Ile Gln Asn Leu Ser Val Gly Leu Pro Arg Ala Asp Glu Gly Leu
645                650                655

Pro Ala Asn Glu Ser Phe Leu Asn Gly Asn Leu Ala Gly Ala Ser Leu
660                665                670

Ser Pro Leu His Thr Lys Thr Tyr Gln Ala Ser Ser Gln Pro Gly Ser
675                680                685

Thr Ser Lys Asp Leu Thr Asn Asn Asn Ile Pro His Leu Leu Ser Pro
690                695                700

Lys Glu Ala Lys Ser Lys Thr Glu Phe Asp Phe Asn Ile Asp Pro Lys
705                710                715                720

Pro Ser Glu Gly Pro Gly Thr Lys Tyr Leu Lys Ser Asn Ser Arg Ser
725                730                735

Gln Gln Asn Arg His Ser Phe Met Glu Ser Ser Gln Ser Lys Ala Gly
740                745                750

Thr Leu Gln Pro Asn Glu Lys Gln Ser Arg His Ser Tyr Ile Asp Thr
755                760                765

Ile Pro Gln Ser Ser Arg Ser Pro Ser Tyr Arg Thr Lys Ala Lys Ser
770                775                780

His Gly Ala Leu Ser Asp Ser Lys Ser Val Ser Asn Leu Ser Glu Ala
785                790                795                800

Arg Ala Gln Ile Ala Glu Pro Ser Thr Ser Arg Tyr Phe Pro Ser Ser
805                810                815

Cys Leu Asp Leu Asn Ser Pro Thr Ser Pro Thr Pro Thr Arg His Ser
820                825                830

Asp Thr Arg Thr Leu Leu Ser Pro Ser Gly Arg Asn Asn Arg Asn Glu
835                840                845

Gly Thr Leu Asp Ser Arg Arg Thr Thr Thr Arg His Ser Lys Thr Met
850                855                860

Glu Glu Leu Lys Leu Pro Glu His Met Asp Ser Ser His Ser His Ser
865                870                875                880

Leu Ser Ala Pro His Glu Ser Phe Ser Tyr Gly Leu Gly Tyr Thr Ser
885                890                895

Pro Phe Ser Ser Gln Gln Arg Pro His Arg His Ser Met Tyr Val Thr
900                905                910

Arg Asp Lys Val Arg Ala Lys Gly Leu Asp Gly Ser Leu Ser Ile Gly
915                920                925

```

Gln Gly Met Ala Ala Arg Ala Asn Ser Leu Gln Leu Leu Ser Pro Gln
 930 935 940

Pro Gly Glu Gln Leu Pro Pro Glu Met Thr Val Ala Arg Ser Ser Val
 945 950 955 960

Lys Glu Thr Ser Arg Glu Gly Thr Ser Ser Phe His Thr Arg Gln Lys
 965 970 975

Ser Glu Gly Gly Val Tyr His Asp Pro His Ser Asp Asp Gly Thr Ala
 980 985 990

Pro Lys Glu Asn Arg His Leu Tyr Asn Asp Pro Val Pro Arg Arg Val
 995 1000 1005

Gly Ser Phe Tyr Arg Val Pro Ser Pro Arg Pro Asp Asn Ser Phe
 1010 1015 1020

His Glu Asn Asn Val Ser Thr Arg Val Ser Ser Leu Pro Ser Glu
 1025 1030 1035

Ser Ser Ser Gly Thr Asn His Ser Lys Arg Gln Pro Ala Phe Asp
 1040 1045 1050

Pro Trp Lys Ser Pro Glu Asn Ile Ser His Ser Glu Gln Leu Lys
 1055 1060 1065

Glu Lys Glu Lys Gln Gly Phe Phe Arg Ser Met Lys Lys Lys Lys
 1070 1075 1080

Lys Lys Ser Gln Thr Val Pro Asn Ser Asp Ser Pro Asp Leu Leu
 1085 1090 1095

Thr Leu Gln Lys Ser Ile His Ser Ala Ser Thr Pro Ser Ser Arg
 1100 1105 1110

Pro Lys Glu Trp Arg Pro Glu Lys Ile Ser Asp Leu Gln Thr Gln
 1115 1120 1125

Ser Gln Pro Leu Lys Ser Leu Arg Lys Leu Leu His Leu Ser Ser
 1130 1135 1140

Ala Ser Asn His Pro Ala Ser Ser Asp Pro Arg Phe Gln Pro Leu
 1145 1150 1155

Thr Ala Gln Gln Thr Lys Asn Ser Phe Ser Glu Ile Arg Ile His
 1160 1165 1170

Pro Leu Ser Gln Ala Ser Gly Gly Ser Ser Asn Ile Arg Gln Glu
 1175 1180 1185

Pro Ala Pro Lys Gly Arg Pro Ala Leu Gln Leu Pro Gly Gln Met
 1190 1195 1200

Asp Pro Gly Trp His Val Ser Ser Val Thr Arg Ser Ala Thr Glu
 1205 1210 1215

Gly Pro Ser Tyr Ser Glu Gln Leu Gly Ala Lys Ser Gly Pro Asn
1220 1225 1230

Gly His Pro Tyr Asn Arg Thr Asn Arg Ser Arg Met Pro Asn Leu
1235 1240 1245

Asn Asp Leu Lys Glu Thr Ala Leu Ser Ala Arg Gly Gly Pro Glu
1250 1255 1260

Gln Lys Leu Ile Ser Glu Glu Asp Leu Asn Ser Ala Val Asp His
1265 1270 1275

His His His His His

1280

<210> 13

<211> 3124

<212> DNA

<213> Artificial Sequence

<220>

<223> TATk-CDKL5 fusion protein cDNA

<400> 13

gctagccacc atggagacag acacactcct gctatgggta ctgctgctct gggttccagg	60
ttccactggt gacgcggccc agccggccag gcgcgcgcgc cgtacgaagc ttgcggccta	120
cgccagaaaag gccgccaggc aggccagggc accggtgaag attcctaaca ttggtaatgt	180
gatgaataaa tttgagatcc ttggggttgt aggtgaagga gcctatggag ttgtacttaa	240
atgcagacac aaggaaacac atgaaattgt ggcgatcaag aaattcaagg acagtgaaga	300
aatgaagaa gtcaaagaaa cgactttacg agagcttaaa atgcttcgga ctctcaagca	360
ggaaaacatt gtggagttga aggaagcatt tcgtcggagg ggaaagttgt acttgggtgt	420
tgagtatggt gaaaaaata tgctcgaatt gctggaagaa atgccaaatg gagttccacc	480
tgagaaagta aaaagctaca tctatcagct aatcaaggct attcactggt gccataagaa	540
tgatattgtc catcgagata taaaaccaga aaatctctta atcagccaca atgatgtcct	600
aaaactgtgt gactttgggt ttgctcgtaa tctgtcagaa ggcaataatg ctaattacac	660
agagtacgtt gccaccagat ggtatcggtc ccagaaactc ttacttggcg ctccctatgg	720
aaagtccgtg gacatgtggt cggtgggctg tattcttggg gagcttagcg atggacagcc	780
tttatttcct ggagaaagtg aaattgacca actttttact attcagaagg tgctaggacc	840
acttccatct gagcagatga agcttttcta cagtaatcct cgcttccatg ggetccggtt	900
tccagctggt aaccatcctc agtccttgga aagaagatac cttggaattt tgaatagtgt	960
tctacttgac ctaatgaaga atttactgaa gttggaccca gctgacagat acttgacaga	1020
acagtgtttg aatcaccccta catttcaaac ccagagactt ctggatcgtt ctccctcaag	1080
ctcagcaaaa aaaaaacatt accatctgga aagcagcaca ttctctataa gaaaccaagg	1140

```

cggaacaaagt actgctttgc agtctcacca cagatctaac agcaaggaca tccagaacct 1200
gagtgttaggc ctgccccggg ctgacgaagg tctccctgcc aatgaaagct tcctaaatgg 1260
aaaccttgct ggagctagtc ttagtccact gcacaccaa acctaccaag caagcagcca 1320
gcctgggtct accagcaaag atctcaccaa caacaacata ccacaccttc ttagcccaaa 1380
agaagccaag tcaaaaacag agtttgattt taatattgac ccaaagcctt cagaaggccc 1440
agggacaaag tacctcaagt caaacagcag atctcagcag aaccgccact cattcatgga 1500
aagctctcaa agcaaagctg ggacactgca gcccaatgaa aagcagagtc ggcatagcta 1560

tattgacaca attccccagt cctctaggag tccctcctac aggaccaagg ccaaagcca 1620
tggggcactg agtgactcca agtctgtgag caacctttct gaagccaggg cccaaattgc 1680
ggagcccagt accagtaggt acttcccatc tagctgttta gacttgaatt ctcccaccag 1740
cccaaccccc accagacaca gtgacacgag aactttgctc agcccttctg gaagaaataa 1800
ccgaaatgag ggaacgctgg actcactgct aaccacaacc agacattcta agacgatgga 1860
ggaattgaag ctgccggagc acatggacag tagccattcc cattcactgt ctgcacctca 1920
cgaatctttt tcttatggac tgggtacac cagccctttt tcttccagc aacgtcctca 1980
taggcattct atgtatgtga cccgtgacaa agtgagagcc aagggttgg atggaagctt 2040
gagcataggg caagggatgg cagctagagc caacagcctg caactcttgt caccacagcc 2100
tggaagacag ctccctccag agatgactgt ggcaagatct tcggtcaaag agacctccag 2160
agaaggcacc tcttctctcc atacacgcca gaagtctgag ggtggagtgt atcatgaccc 2220
acactctgat gatggcacag ccccaaaaga aaatagacac ctatacaatg atcctgtgcc 2280
aaggagagtt ggtagctttt acagagtgcc atctccactg ccagacaatt ctttccatga 2340
aaataatgtg tcaactagag tttcttctct accatcagag agcagttctg gaaccaacca 2400
ctcaaaaaga caaccagcat tcgatccatg gaaaagtctt gaaaatatta gtcattcaga 2460
gcaactcaag gaaaaagaga agcaaggatt ttctcaggtc atgaaaaaga aaaagaagaa 2520
atctcaaaaca gtaccaaat ccgacagccc tgatcttctg acgttgacaga aatccattca 2580
ttctgctagc actccaagca gcagaccaa ggagtggcgc cccgagaaga tctcagatct 2640
gcagacccaa agccagccat taaaatcact gcgcaagttg ttacatctct ctccggcctc 2700
aaatcaccgc gcttcctcag atccccgctt ccagccctta acagctcaac aaaccaaaaa 2760
ttccttctca gaaattogga ttccccctt gagccaggcc tctgggggga gcagcaacat 2820
ccggcaggaa cccgcaccga agggcaggcc agccctccag ctgccaggtc agatggatcc 2880
tggttggcat gtgtcctctg tgaccaggag tgccacagag ggcccttcct actctgaaca 2940
gctgggtgcc aaaagtgggc caaatgggca cccctataac agaacaatc gctcacgaat 3000
gccaatctg aatgatttaa aagagacagc cttgtctaga ggatccggg ctgactacaa 3060
agaccatgac ggtgattata aagatcatga catcgactac aaggatgacg atgacaagta 3120
gtga 3124

```

<210> 14

<211> 1036

<212> PRT

<213> Artificial Sequence

<220>

<223> TATk-CDKL5 fusion protein polypeptide

<400> 14

Met Glu Thr Asp Thr Leu Leu Leu Trp Val Leu Leu Leu Trp Val Pro
 1 5 10 15

Gly Ser Thr Gly Asp Ala Ala Gln Pro Ala Arg Arg Ala Arg Arg Thr
 20 25 30

Lys Leu Ala Ala Tyr Ala Arg Lys Ala Ala Arg Gln Ala Arg Ala Pro
 35 40 45

Val Lys Ile Pro Asn Ile Gly Asn Val Met Asn Lys Phe Glu Ile Leu
 50 55 60

Gly Val Val Gly Glu Gly Ala Tyr Gly Val Val Leu Lys Cys Arg His
 65 70 75 80

Lys Glu Thr His Glu Ile Val Ala Ile Lys Lys Phe Lys Asp Ser Glu
 85 90 95

Glu Asn Glu Glu Val Lys Glu Thr Thr Leu Arg Glu Leu Lys Met Leu
 100 105 110

Arg Thr Leu Lys Gln Glu Asn Ile Val Glu Leu Lys Glu Ala Phe Arg
 115 120 125

Arg Arg Gly Lys Leu Tyr Leu Val Phe Glu Tyr Val Glu Lys Asn Met
 130 135 140

Leu Glu Leu Leu Glu Glu Met Pro Asn Gly Val Pro Pro Glu Lys Val
 145 150 155 160

Lys Ser Tyr Ile Tyr Gln Leu Ile Lys Ala Ile His Trp Cys His Lys
 165 170 175

Asn Asp Ile Val His Arg Asp Ile Lys Pro Glu Asn Leu Leu Ile Ser
 180 185 190

His Asn Asp Val Leu Lys Leu Cys Asp Phe Gly Phe Ala Arg Asn Leu
 195 200 205

Ser Glu Gly Asn Asn Ala Asn Tyr Thr Glu Tyr Val Ala Thr Arg Trp
 210 215 220

Tyr Arg Ser Pro Glu Leu Leu Leu Gly Ala Pro Tyr Gly Lys Ser Val
 225 230 235 240

Asp Met Trp Ser Val Gly Cys Ile Leu Gly Glu Leu Ser Asp Gly Gln
 245 250 255

Pro Leu Phe Pro Gly Glu Ser Glu Ile Asp Gln Leu Phe Thr Ile Gln
260 265 270

Lys Val Leu Gly Pro Leu Pro Ser Glu Gln Met Lys Leu Phe Tyr Ser
275 280 285

Asn Pro Arg Phe His Gly Leu Arg Phe Pro Ala Val Asn His Pro Gln
290 295 300

Ser Leu Glu Arg Arg Tyr Leu Gly Ile Leu Asn Ser Val Leu Leu Asp
305 310 315 320

Leu Met Lys Asn Leu Leu Lys Leu Asp Pro Ala Asp Arg Tyr Leu Thr
325 330 335

Glu Gln Cys Leu Asn His Pro Thr Phe Gln Thr Gln Arg Leu Leu Asp
340 345 350

Arg Ser Pro Ser Arg Ser Ala Lys Arg Lys Pro Tyr His Val Glu Ser
355 360 365

Ser Thr Leu Ser Asn Arg Asn Gln Ala Gly Lys Ser Thr Ala Leu Gln
370 375 380

Ser His His Arg Ser Asn Ser Lys Asp Ile Gln Asn Leu Ser Val Gly
385 390 395 400

Leu Pro Arg Ala Asp Glu Gly Leu Pro Ala Asn Glu Ser Phe Leu Asn
405 410 415

Gly Asn Leu Ala Gly Ala Ser Leu Ser Pro Leu His Thr Lys Thr Tyr
420 425 430

Gln Ala Ser Ser Gln Pro Gly Ser Thr Ser Lys Asp Leu Thr Asn Asn
435 440 445

Asn Ile Pro His Leu Leu Ser Pro Lys Glu Ala Lys Ser Lys Thr Glu
450 455 460

Phe Asp Phe Asn Ile Asp Pro Lys Pro Ser Glu Gly Pro Gly Thr Lys
465 470 475 480

Tyr Leu Lys Ser Asn Ser Arg Ser Gln Gln Asn Arg His Ser Phe Met
485 490 495

Glu Ser Ser Gln Ser Lys Ala Gly Thr Leu Gln Pro Asn Glu Lys Gln
500 505 510

Ser Arg His Ser Tyr Ile Asp Thr Ile Pro Gln Ser Ser Arg Ser Pro
515 520 525

Ser Tyr Arg Thr Lys Ala Lys Ser His Gly Ala Leu Ser Asp Ser Lys
530 535 540

Ser Val Ser Asn Leu Ser Glu Ala Arg Ala Gln Ile Ala Glu Pro Ser
545 550 555 560

- - - - -

Thr Ser Arg Tyr Phe Pro Ser Ser Cys Leu Asp Leu Asn Ser Pro Thr
565 570 575

Ser Pro Thr Pro Thr Arg His Ser Asp Thr Arg Thr Leu Leu Ser Pro
580 585 590

Ser Gly Arg Asn Asn Arg Asn Glu Gly Thr Leu Asp Ser Arg Arg Thr
595 600 605

Thr Thr Arg His Ser Lys Thr Met Glu Glu Leu Lys Leu Pro Glu His
610 615 620

Met Asp Ser Ser His Ser His Ser Leu Ser Ala Pro His Glu Ser Phe
625 630 635 640

Ser Tyr Gly Leu Gly Tyr Thr Ser Pro Phe Ser Ser Gln Gln Arg Pro
645 650 655

His Arg His Ser Met Tyr Val Thr Arg Asp Lys Val Arg Ala Lys Gly
660 665 670

Leu Asp Gly Ser Leu Ser Ile Gly Gln Gly Met Ala Ala Arg Ala Asn
675 680 685

Ser Leu Gln Leu Leu Ser Pro Gln Pro Gly Glu Gln Leu Pro Pro Glu
690 695 700

Met Thr Val Ala Arg Ser Ser Val Lys Glu Thr Ser Arg Glu Gly Thr
705 710 715 720

Ser Ser Phe His Thr Arg Gln Lys Ser Glu Gly Gly Val Tyr His Asp
725 730 735

Pro His Ser Asp Asp Gly Thr Ala Pro Lys Glu Asn Arg His Leu Tyr
740 745 750

Asn Asp Pro Val Pro Arg Arg Val Gly Ser Phe Tyr Arg Val Pro Ser
755 760 765

Pro Arg Pro Asp Asn Ser Phe His Glu Asn Asn Val Ser Thr Arg Val
770 775 780

Ser Ser Leu Pro Ser Glu Ser Ser Ser Gly Thr Asn His Ser Lys Arg
785 790 795 800

Gln Pro Ala Phe Asp Pro Trp Lys Ser Pro Glu Asn Ile Ser His Ser
805 810 815

Glu Gln Leu Lys Glu Lys Glu Lys Gln Gly Phe Phe Arg Ser Met Lys
820 825 830

Lys Lys Lys Lys Lys Ser Gln Thr Val Pro Asn Ser Asp Ser Pro Asp
835 840 845

Leu Leu Thr Leu Gln Lys Ser Ile His Ser Ala Ser Thr Pro Ser Ser
850 855 860

Arg Pro Lys Glu Trp Arg Pro Glu Lys Ile Ser Asp Leu Gln Thr Gln
865 870 875 880

Ser Gln Pro Leu Lys Ser Leu Arg Lys Leu Leu His Leu Ser Ser Ala
885 890 895

Ser Asn His Pro Ala Ser Ser Asp Pro Arg Phe Gln Pro Leu Thr Ala
900 905 910

Gln Gln Thr Lys Asn Ser Phe Ser Glu Ile Arg Ile His Pro Leu Ser
915 920 925

Gln Ala Ser Gly Gly Ser Ser Asn Ile Arg Gln Glu Pro Ala Pro Lys
930 935 940

Gly Arg Pro Ala Leu Gln Leu Pro Gly Gln Met Asp Pro Gly Trp His
945 950 955 960

Val Ser Ser Val Thr Arg Ser Ala Thr Glu Gly Pro Ser Tyr Ser Glu
965 970 975

Gln Leu Gly Ala Lys Ser Gly Pro Asn Gly His Pro Tyr Asn Arg Thr
980 985 990

Asn Arg Ser Arg Met Pro Asn Leu Asn Asp Leu Lys Glu Thr Ala Leu
995 1000 1005

Ser Arg Gly Ser Arg Ala Asp Tyr Lys Asp His Asp Gly Asp Tyr
1010 1015 1020

Lys Asp His Asp Ile Asp Tyr Lys Asp Asp Asp Asp Lys
1025 1030 1035

<210> 15

<211> 2877

<212> DNA

<213> Artificial Sequence

<220>

<223> CDKL5 (107) cDNA

<400> 15

aagattccta acattggtaa tgtgatgaat aaatttgaga tccttggggt tgtaggtgaa	60
ggagcctatg gagttgtact taaatgcaga cacaaggaaa cacatgaaat tgtggcgatc	120
aagaaattca aggacagtga agaaaatgaa gaagtcaaag aaacgacttt acgagagctt	180
aaaatgcttc ggactctcaa gcaggaaaac attgtggagt tgaaggaagc atttcgtcgg	240
aggggaaagt tgtacttgggt gtttgagtat gttgaaaaaa atatgctcga attgctggaa	300
gaaatgccaa atggagttcc acctgagaaa gtaaaaagct acatctatca gctaatcaag	360
gctattcact ggtgccataa gaatgatatt gtccatcgag atataaaacc agaaaatctc	420
ttaatcagcc acaatgatgt cctaaaactg tgtgactttg gttttgctcg taatctgtca	480

gaaggcaata atgctaatta cacagagtag gttgccacca gatggtatcg gtccccagaa	540
ctcttacttg gcgctcccta tggaaagtcc gtggacatgt ggtcgggtggg ctgtattctt	600
ggggagctta gcgatggaca gcctttatct cctggagaaa gtgaaattga ccaacttttt	660
actattcaga aggtgctagg accacttcca tctgagcaga tgaagctttt ctacagtaat	720
cctcgcttcc atgggctccg gtttccagct gtttaaccatc ctcatgctct ggaaagaaga	780
taccttggaa ttttgaatag tgttctactt gacctaataga agaatttact gaagttggac	840
ccagctgaca gatacttgac agaacagtgt ttgaatcacc ctacatttca aaccagaga	900
cttctggatc gttctccttc aaggtcagca aaaagaaaac cttaccatgt ggaaagcagc	960
acattgtcta atagaaacca agccggcaaa agtactgctt tgcagtctca ccacagatct	1020
aacagcaagg acatccagaa cctgagtgtg ggcctgcccc gggtgacga aggtctccct	1080
gccaatgaaa gcttcctaaa tggaaacctt gctggagcta gtcttagtcc actgcacacc	1140
aaaacctacc aagcaagcag ccagcctggg tctaccagca aagatctcac caacaacaac	1200
ataccacacc ttcttagccc aaaagaagcc aagtcaaaaa cagagtttga ttttaatat	1260
gacccaaagc cttcagaagg cccagggaca aagtacctca agtcaaacag cagatctcag	1320
cagaaccgcc actcattcat ggaaagctct caaagcaaag ctgggacact gcagcccaat	1380
gaaaagcaga gtccgcatag ctatattgac acaattcccc agtcctctag gagtccctcc	1440
tacaggacca aggccaaaag ccatggggca ctgagtgact ccaagtctgt gagcaacctt	1500
tctgaagcca gggcccaaat tgcggagccc agtaccagta ggtacttccc atctagctgc	1560
ttagacttga attctcccac cagcccaacc cccaccagac acagtgacac gagaactttg	1620
ctcagccctt ctggaagaaa taaccgaaat gagggaacgc tggactcacg tcgaaccaca	1680
accagacatt ctaagacgat ggaggaattg aagctgccgg agcacatgga cagtagccat	1740
tcccattcac tgtctgcacc tcacgaatct ttttcttatg gactgggcta caccagcccc	1800
ttttcttccc agcaacgtcc tcataggcat tctatgtatg tgacctgtga caaagtgaga	1860
gccaagggct tggatggaag cttgagcata gggcaaggga tggcagctag agccaacagc	1920
ctgcaactct tgtcacccca gcctggagaa cagctccctc cagagatgac tgtggcaaga	1980
tcttcggtca aagagacctc cagagaaggc acctcttctt tccatacacg ccagaagtct	2040
gaggggtggag tgtatcatga cccacactct gatgatggca cagcccccaa agaaaataga	2100
cacctataca atgatcctgt gccaaaggaga gttggtagct ttacagagt gccatctcca	2160
cgtccagaca attctttcca tgaaaataat gtgtcaacta gagttttctt totaccatca	2220
gagagcagtt ctggaaccaa ccaactcaaaa agacaaccag cattcgatcc atggaaaagt	2280
cctgaaaata ttagtcattc agagcaactc aaggaaaaag agaagcaagg atttttcagg	2340
tcaatgaaaa agaaaaagaa gaaatctcaa acagtaccca attccgacag ccctgatctt	2400
ctgacgttgc agaaatccat tcattctgct agcactccaa gcagcagacc aaaggagtgg	2460
cgccccgaga agatctcaga tctgcagacc caaagccagc cattaaaatc actgcgcaag	2520
ttgttacatc tctcttggc ctcaaatac ccggcttctt cagatccccg cttccagccc	2580
ttaacagctc aacaaaccaa aaattccttc tcagaaattc ggattcaccc cctgagccag	2640
gcctctgqcg qqagcaqcaa catccqcaq qaaccqccac cgaacqccag qccaqccctc	2700

```

cagctgccag gtcagatgga tcctgggttg catgtgtcct ctgtgaccag gagtgccaca 2760
gagggccctt cctactctga acagctgggt gccaaaagtg ggccaaatgg gcaccctat 2820
aacagaacaa atcgctcacg aatgccaaat ctgaatgatt taaaagagac agccttg 2877

```

<210> 16

<211> 959

<212> PRT

<213> CDKL5 (107) polypeptide

<400> 16

```

Lys Ile Pro Asn Ile Gly Asn Val Met Asn Lys Phe Glu Ile Leu Gly
1           5           10           15

Val Val Gly Glu Gly Ala Tyr Gly Val Val Leu Lys Cys Arg His Lys
          20           25           30

Glu Thr His Glu Ile Val Ala Ile Lys Lys Phe Lys Asp Ser Glu Glu
          35           40           45

Asn Glu Glu Val Lys Glu Thr Thr Leu Arg Glu Leu Lys Met Leu Arg
          50           55           60

Thr Leu Lys Gln Glu Asn Ile Val Glu Leu Lys Glu Ala Phe Arg Arg
          65           70           75           80

Arg Gly Lys Leu Tyr Leu Val Phe Glu Tyr Val Glu Lys Asn Met Leu
          85           90           95

Glu Leu Leu Glu Glu Met Pro Asn Gly Val Pro Pro Glu Lys Val Lys
          100          105          110

Ser Tyr Ile Tyr Gln Leu Ile Lys Ala Ile His Trp Cys His Lys Asn
          115          120          125

Asp Ile Val His Arg Asp Ile Lys Pro Glu Asn Leu Leu Ile Ser His
          130          135          140

Asn Asp Val Leu Lys Leu Cys Asp Phe Gly Phe Ala Arg Asn Leu Ser
          145          150          155          160

Glu Gly Asn Asn Ala Asn Tyr Thr Glu Tyr Val Ala Thr Arg Trp Tyr
          165          170          175

Arg Ser Pro Glu Leu Leu Leu Gly Ala Pro Tyr Gly Lys Ser Val Asp
          180          185          190

Met Trp Ser Val Gly Cys Ile Leu Gly Glu Leu Ser Asp Gly Gln Pro
          195          200          205

Leu Phe Pro Gly Glu Ser Glu Ile Asp Gln Leu Phe Thr Ile Gln Lys
          210          215          220

Val Leu Gly Pro Leu Pro Ser Glu Gln Met Lys Leu Phe Tyr Ser Asn
          225          230          235          240

```

Pro Arg Phe His Gly Leu Arg Phe Pro Ala Val Asn His Pro Gln Ser
245 250 255

Leu Glu Arg Arg Tyr Leu Gly Ile Leu Asn Ser Val Leu Leu Asp Leu

260 265 270

Met Lys Asn Leu Leu Lys Leu Asp Pro Ala Asp Arg Tyr Leu Thr Glu
275 280 285

Gln Cys Leu Asn His Pro Thr Phe Gln Thr Gln Arg Leu Leu Asp Arg
290 295 300

Ser Pro Ser Arg Ser Ala Lys Arg Lys Pro Tyr His Val Glu Ser Ser
305 310 315 320

Thr Leu Ser Asn Arg Asn Gln Ala Gly Lys Ser Thr Ala Leu Gln Ser
325 330 335

His His Arg Ser Asn Ser Lys Asp Ile Gln Asn Leu Ser Val Gly Leu
340 345 350

Pro Arg Ala Asp Glu Gly Leu Pro Ala Asn Glu Ser Phe Leu Asn Gly
355 360 365

Asn Leu Ala Gly Ala Ser Leu Ser Pro Leu His Thr Lys Thr Tyr Gln
370 375 380

Ala Ser Ser Gln Pro Gly Ser Thr Ser Lys Asp Leu Thr Asn Asn Asn
385 390 395 400

Ile Pro His Leu Leu Ser Pro Lys Glu Ala Lys Ser Lys Thr Glu Phe
405 410 415

Asp Phe Asn Ile Asp Pro Lys Pro Ser Glu Gly Pro Gly Thr Lys Tyr
420 425 430

Leu Lys Ser Asn Ser Arg Ser Gln Gln Asn Arg His Ser Phe Met Glu
435 440 445

Ser Ser Gln Ser Lys Ala Gly Thr Leu Gln Pro Asn Glu Lys Gln Ser
450 455 460

Arg His Ser Tyr Ile Asp Thr Ile Pro Gln Ser Ser Arg Ser Pro Ser
465 470 475 480

Tyr Arg Thr Lys Ala Lys Ser His Gly Ala Leu Ser Asp Ser Lys Ser
485 490 495

Val Ser Asn Leu Ser Glu Ala Arg Ala Gln Ile Ala Glu Pro Ser Thr
500 505 510

Ser Arg Tyr Phe Pro Ser Ser Cys Leu Asp Leu Asn Ser Pro Thr Ser
515 520 525

Pro Thr Pro Thr Arg His Ser Asp Thr Arg Thr Leu Leu Ser Pro Ser
 530 535 540

Gly Arg Asn Asn Arg Asn Glu Gly Thr Leu Asp Ser Arg Arg Thr Thr
 545 550 555 560

Thr Arg His Ser Lys Thr Met Glu Glu Leu Lys Leu Pro Glu His Met
 565 570 575

Asp Ser Ser His Ser His Ser Leu Ser Ala Pro His Glu Ser Phe Ser
 580 585 590

Tyr Gly Leu Gly Tyr Thr Ser Pro Phe Ser Ser Gln Gln Arg Pro His
 595 600 605

Arg His Ser Met Tyr Val Thr Arg Asp Lys Val Arg Ala Lys Gly Leu
 610 615 620

Asp Gly Ser Leu Ser Ile Gly Gln Gly Met Ala Ala Arg Ala Asn Ser
 625 630 635 640

Leu Gln Leu Leu Ser Pro Gln Pro Gly Glu Gln Leu Pro Pro Glu Met
 645 650 655

Thr Val Ala Arg Ser Ser Val Lys Glu Thr Ser Arg Glu Gly Thr Ser
 660 665 670

Ser Phe His Thr Arg Gln Lys Ser Glu Gly Gly Val Tyr His Asp Pro
 675 680 685

His Ser Asp Asp Gly Thr Ala Pro Lys Glu Asn Arg His Leu Tyr Asn
 690 695 700

Asp Pro Val Pro Arg Arg Val Gly Ser Phe Tyr Arg Val Pro Ser Pro
 705 710 715 720

Arg Pro Asp Asn Ser Phe His Glu Asn Asn Val Ser Thr Arg Val Ser
 725 730 735

Ser Leu Pro Ser Glu Ser Ser Ser Gly Thr Asn His Ser Lys Arg Gln
 740 745 750

Pro Ala Phe Asp Pro Trp Lys Ser Pro Glu Asn Ile Ser His Ser Glu
 755 760 765

Gln Leu Lys Glu Lys Glu Lys Gln Gly Phe Phe Arg Ser Met Lys Lys
 770 775 780

Lys Lys Lys Lys Ser Gln Thr Val Pro Asn Ser Asp Ser Pro Asp Leu
 785 790 795 800

Leu Thr Leu Gln Lys Ser Ile His Ser Ala Ser Thr Pro Ser Ser Arg
 805 810 815

Pro Lys Glu Trp Arg Pro Glu Lys Ile Ser Asp Leu Gln Thr Gln Ser
 820 825 830

Gln Pro Leu Lys Ser Leu Arg Lys Leu Leu His Leu Ser Ser Ala Ser
 835 840 845

Asn His Pro Ala Ser Ser Asp Pro Arg Phe Gln Pro Leu Thr Ala Gln
 850 855 860

Gln Thr Lys Asn Ser Phe Ser Glu Ile Arg Ile His Pro Leu Ser Gln
 865 870 875 880

Ala Ser Gly Gly Ser Ser Asn Ile Arg Gln Glu Pro Ala Pro Lys Gly
 885 890 895

Arg Pro Ala Leu Gln Leu Pro Gly Gln Met Asp Pro Gly Trp His Val
 900 905 910

Ser Ser Val Thr Arg Ser Ala Thr Glu Gly Pro Ser Tyr Ser Glu Gln
 915 920 925

Leu Gly Ala Lys Ser Gly Pro Asn Gly His Pro Tyr Asn Arg Thr Asn
 930 935 940

Arg Ser Arg Met Pro Asn Leu Asn Asp Leu Lys Glu Thr Ala Leu
 945 950 955

REFERENCES CITED IN THE DESCRIPTION

This list of references cited by the applicant is for the reader's convenience only. It does not form part of the European patent document. Even though great care has been taken in compiling the references, errors or omissions cannot be excluded and the EPO disclaims all liability in this regard.

Patent documents cited in the description

- US61946280B [0195]

Non-patent literature cited in the description

- BERTANI et al. J. biol. Chem., 2006, vol. 281, 32048-320 56 [0002]
- SCALA et al. J. Med. Gen., 2005, vol. 42, 103-107 [0002]
- KALSCHEUER et al. Am. J. Hum. Genet., 2003, vol. 72, 1401-1411 [0002]

- **BAHI-BUISSONBIENVENU** Mol. Syndromol., 2012, vol. 2, 137-152 [\[0002\]](#)
- Bandi per Assegni di ricerca, 2013, [\[0004\]](#)
- Computational Molecular Biology Oxford University Press 19880000 [\[0070\]](#)
- Biocomputing: Informatics and Genome Projects Academic Press 19930000 [\[0070\]](#)
- Computer Analysis of Sequence Data Humana Press 19940000 [\[0070\]](#)
- **VON HEINJE, G.** Sequence Analysis in Molecular Biology Academic Press 19870000 [\[0070\]](#)
- Sequence Analysis Primer M Stockton Press 19910000 [\[0070\]](#)
- **CARILLO, H. LIPMAN, D.** SIAM J. Applied Math. 19880000 vol. 48, 1073- [\[0070\]](#)
- **NEEDELMAN WUNSCH** J. Mol. Biol., 1970, vol. 48, 443-453 [\[0070\]](#)
- Pharmaceutical dosage form tablets Marcel Dekker, Inc. 19890000 [\[0126\]](#)
- Remington - The science and practice of pharmacy Lippincott Williams & Wilkins 20000000 [\[0126\]](#)
- **ANSEL et al.** Pharmaceutical dosage forms and drug delivery systems Williams and Wilkins 19950000 [\[0126\]](#)
- **VALLI et al.** Biochim Biophys Acta, 2012, vol. 1819, 1173-1185 [\[0171\]](#)
- **RIZZI et al.** Brain Res., 2011, vol. 1415, 23-33 [\[0171\]](#)
- **SINGH** Brain Res., 2007, vol. 1154, 8-21 [\[0171\]](#)
- **MELINO** J. Neurooncol., 1997, vol. 31, 65-83 [\[0171\]](#)
- **FUCHS** Neurobiol Dis., 2014, vol. 70, 53-68 [\[0174\]](#)
- **AMENDOLA** PLoS One, 2014, vol. 9, 5e91613- [\[0181\]](#)

Patentkrav

1. Fusionsprotein til anvendelse til behandling af en CDKL5-deficiens, Rett syndrom eller et atypisk Rett syndrom forårsaget af en CDKL5-mutation eller -deficiens, hvilket fusionsprotein omfatter:
en CDKL5-polypeptidsekvens, hvor CDKL5-polypeptidsekvensen omfatter SEQ ID NO: 2 eller SEQ ID NO: 16; og
en TATk-polypeptidsekvens, hvor TATk-polypeptidsekvensen har ca. 90 % til ca. 100 % sekvensidentitet med SEQ ID NO: 4, hvor TATk-polypeptidet er operativt koblet til CDKL5-polypeptidet.
2. Fusionsprotein til anvendelse ifølge krav 1, der yderligere omfatter et Igk-kædeledersekvenspolypeptid, hvor Igk-kædeledersekvensen er operativt koblet til CDKL5-polypeptidet.
3. Fusionsprotein til anvendelse ifølge krav 1, der yderligere omfatter et reporterproteinpolypeptid, hvor reporterproteinpolypeptidet er operativt koblet til CDKL5-polypeptidet.
4. Fusionsprotein til anvendelse ifølge krav 1, der yderligere omfatter et protein-tag-polypeptid, hvor protein-tag-polypeptidet er operativt koblet til CDKL5-polypeptidet.
5. Fusionsprotein til anvendelse ifølge krav 1, hvor fusionsproteinet har en polypeptidsekvens ifølge SEQ ID NO: 8, SEQ ID NO: 10, SEQ ID NO: 12 eller SEQ ID NO: 14.
6. Fusionsprotein til anvendelse ifølge krav 1, hvor fusionsproteinet øger neuritvækst, elongering, forgreningsantal eller forgreningsdensitet i en hjerne hos et individ sammenlignet med en kontrol.
7. Fusionsprotein til anvendelse ifølge krav 1, hvor fusionsproteinet reducerer neuronapoptose i hjernen hos et individ sammenlignet med en kontrol.

8. Farmaceutisk formulering til anvendelse til behandling af en CDKL5-deficiens, Rett syndrom eller atypisk Rett syndrom forårsaget af en CDKL5-mutation eller -deficiens, hvilken farmaceutiske formulering omfatter:

- 5 en terapeutisk effektiv mængde af fusionsproteinet som defineret i et hvilket som helst af kravene 1-7; og et farmaceutisk acceptabelt bæremateriale.

DRAWINGS

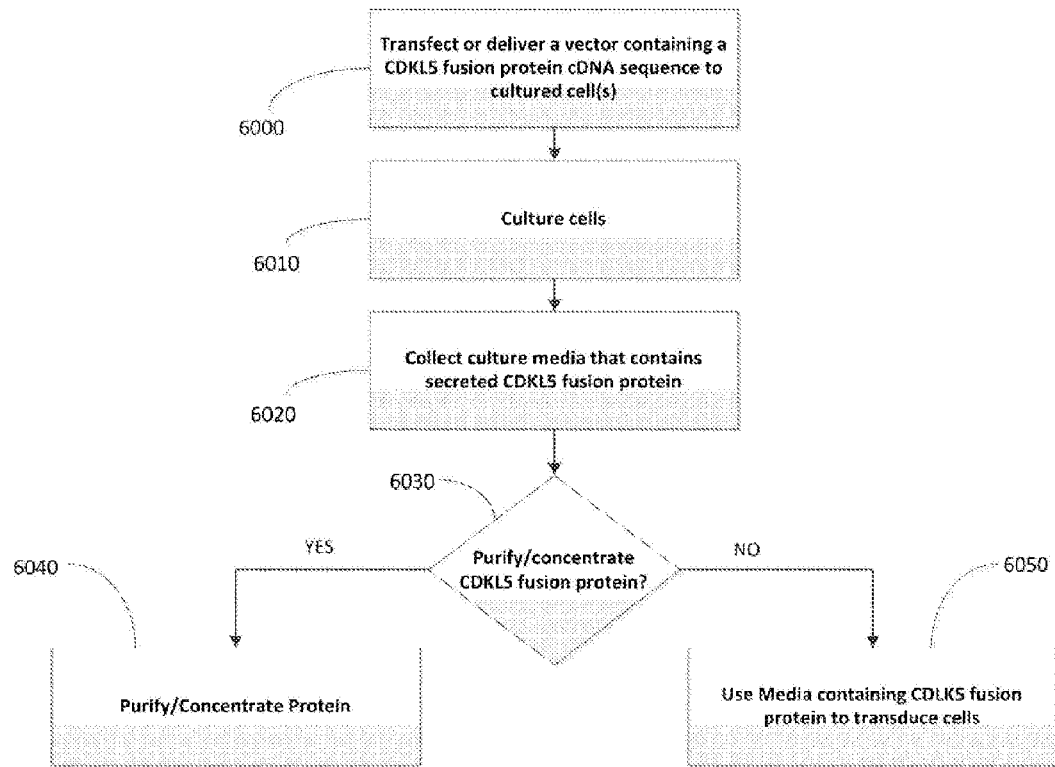
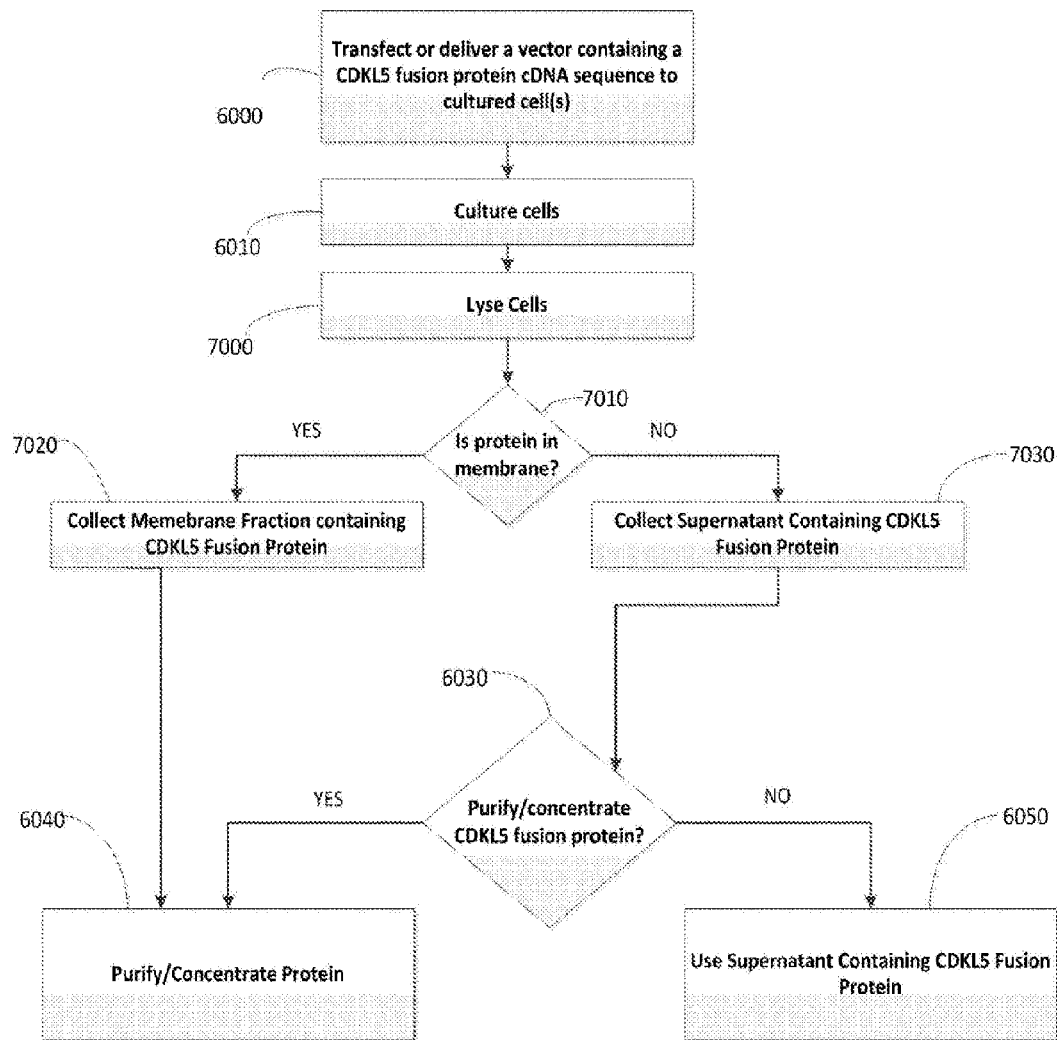

Fig. 1

**Fig. 2**

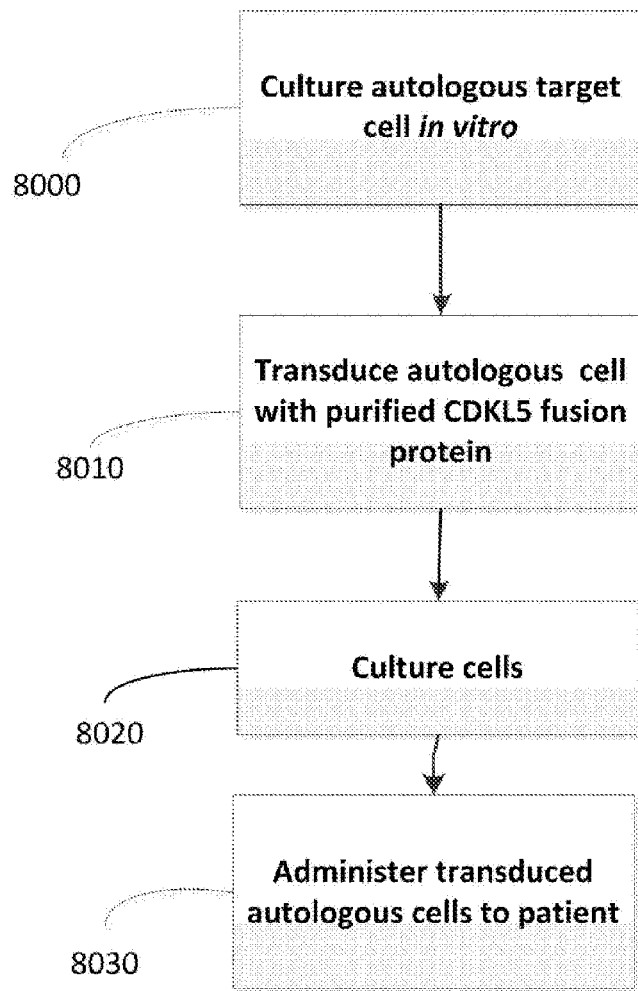

Fig. 3

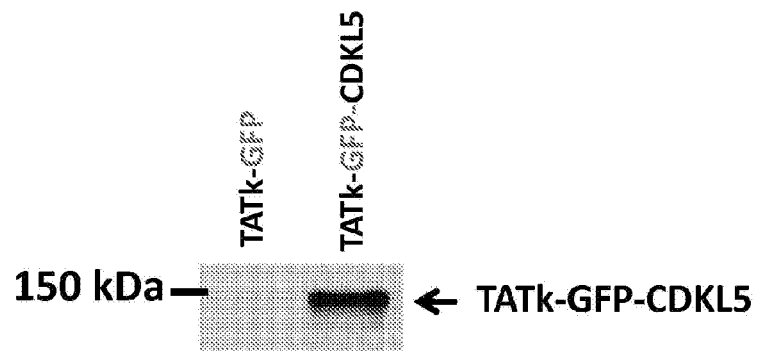

Fig. 4A

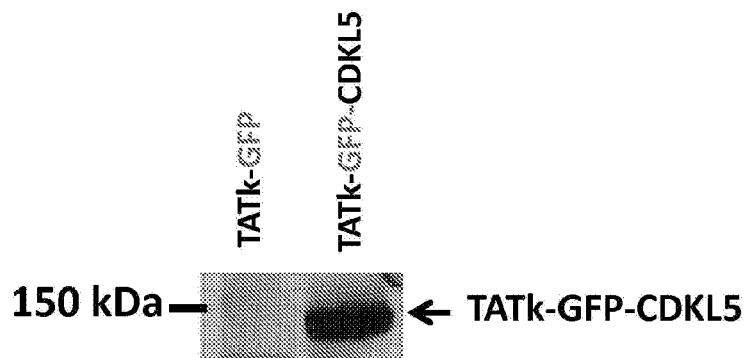
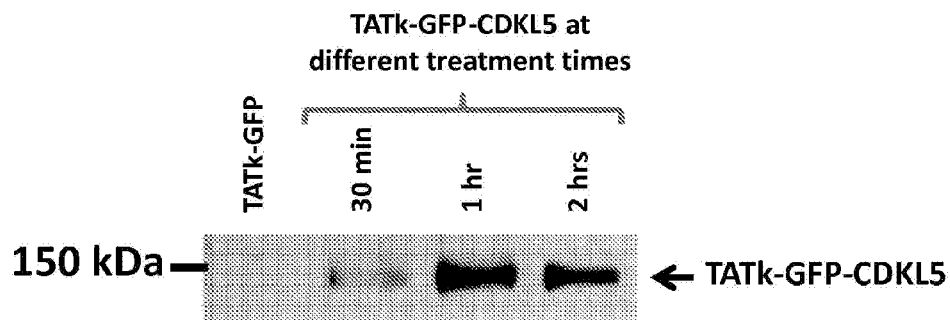
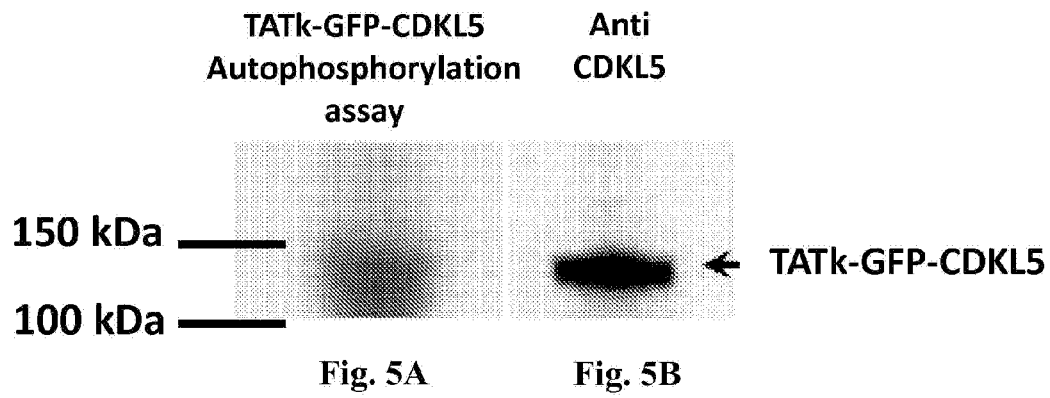

Fig. 4B

**Fig. 6**

Untreated 293T

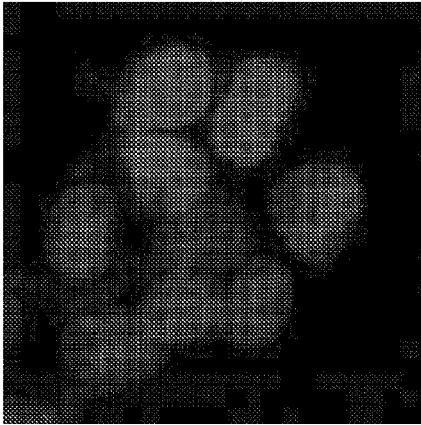

Fig. 7A

TATk-GFP-CDKL5
treated 293T

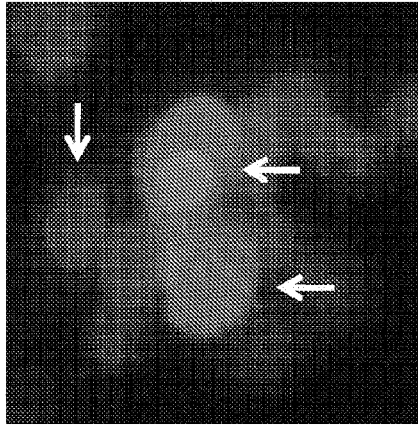
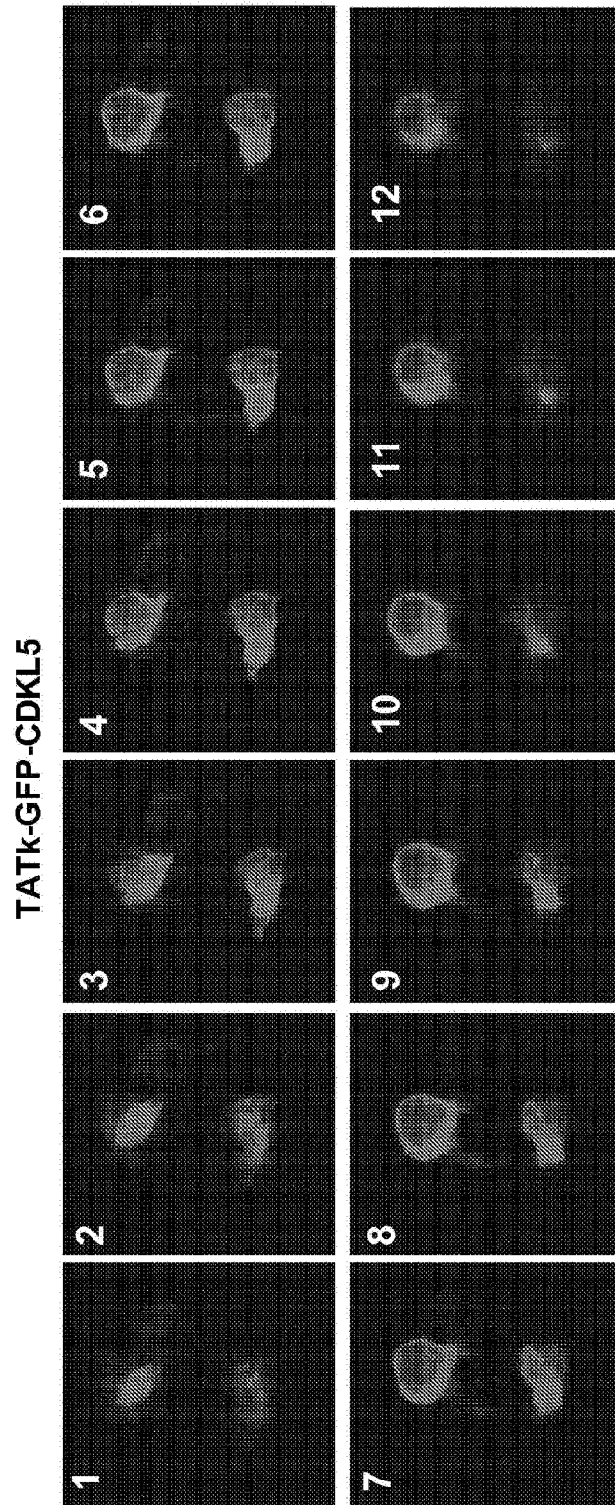

Fig. 7B

**Fig. 8**

TATk-GFP
treated SH-SY5Y

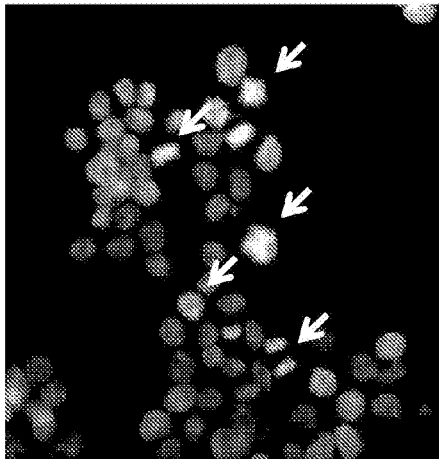

Fig. 9A

TATk-GFP-CDKL5
treated SH-SY5Y

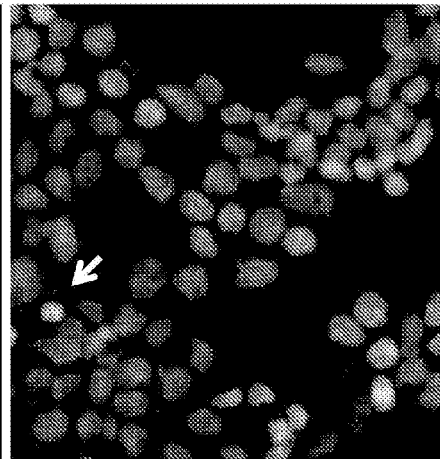

Fig. 9B

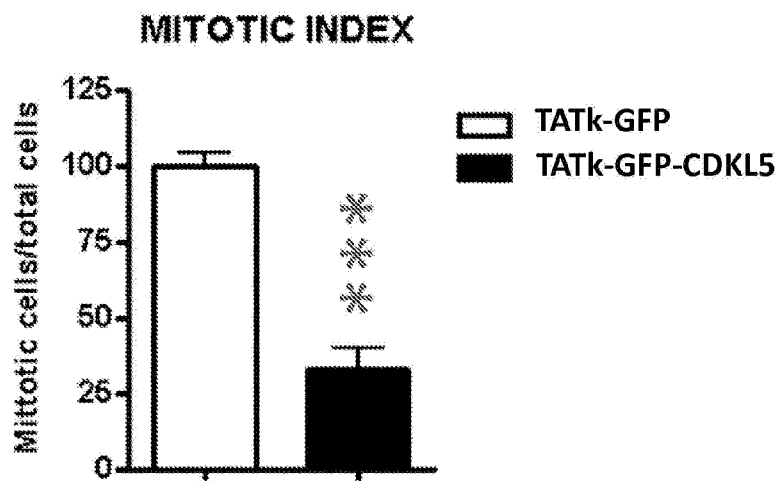

Fig. 10

TATk-GFP
treated SH-SY5Y

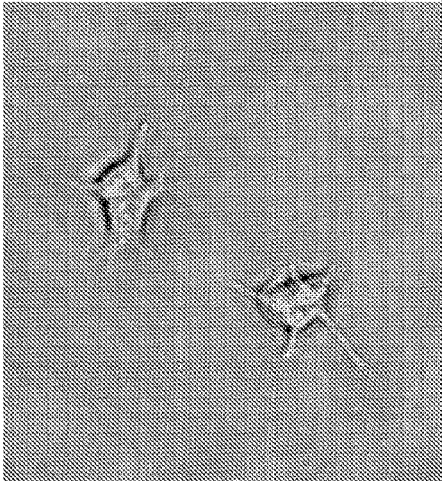

Fig. 11A

TATk-GFP-CDKL5
treated SH-SY5Y

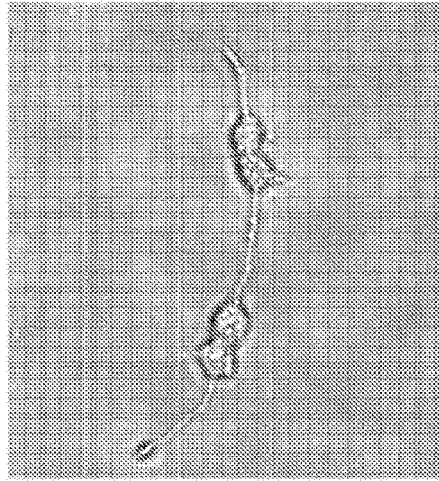

Fig. 11B

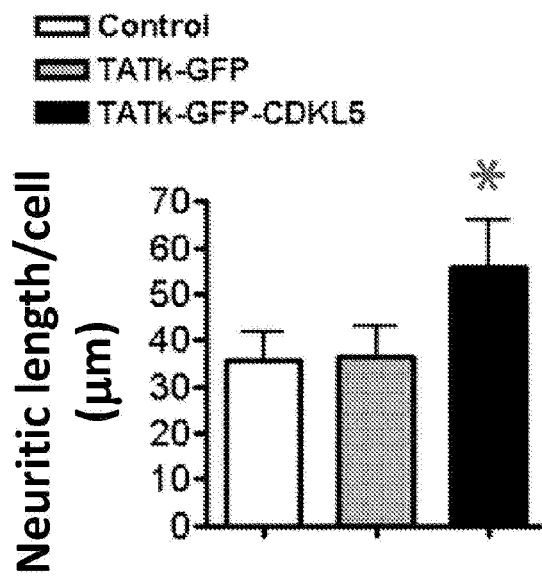

Fig. 12

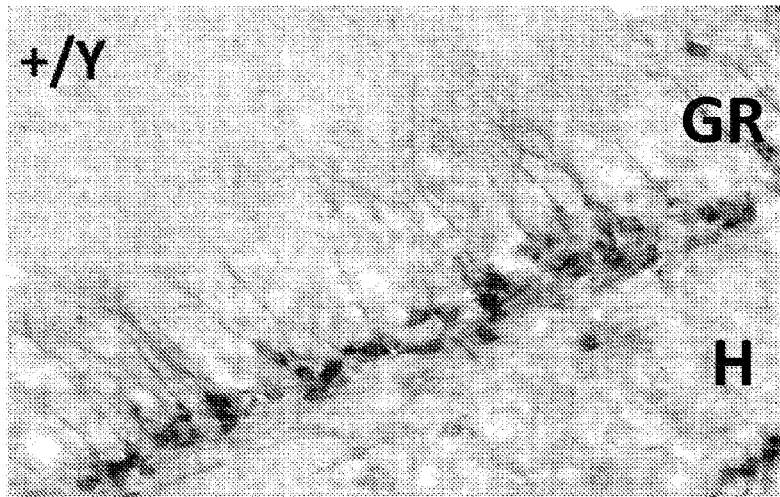

Fig. 13A

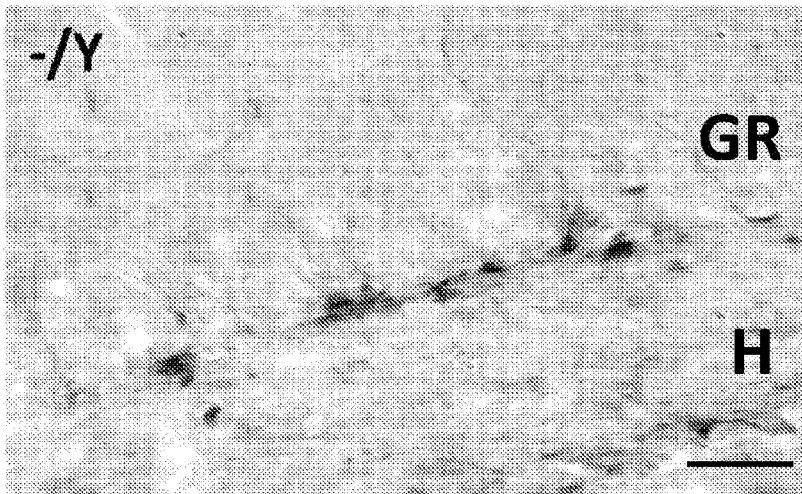

Fig. 13B

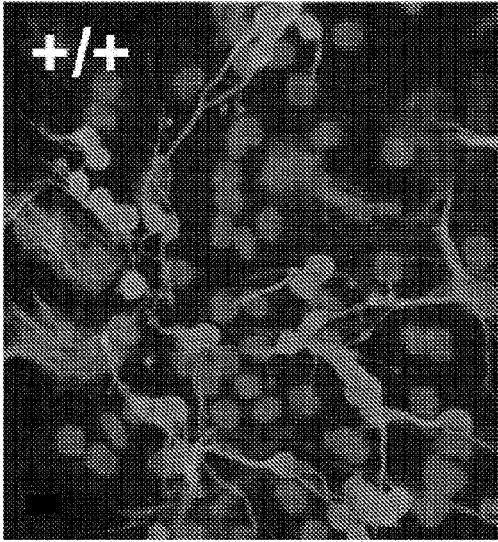

Fig. 14A

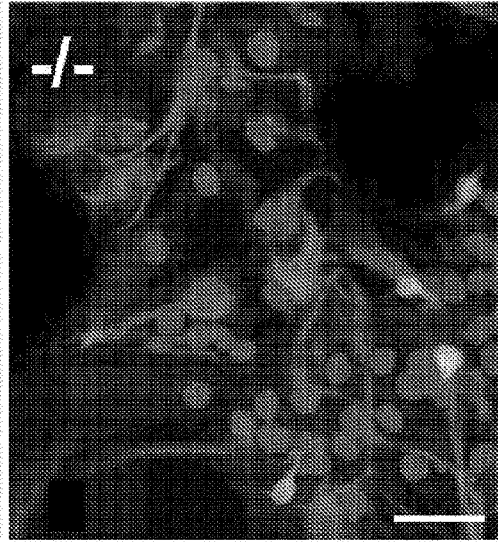

Fig. 14B

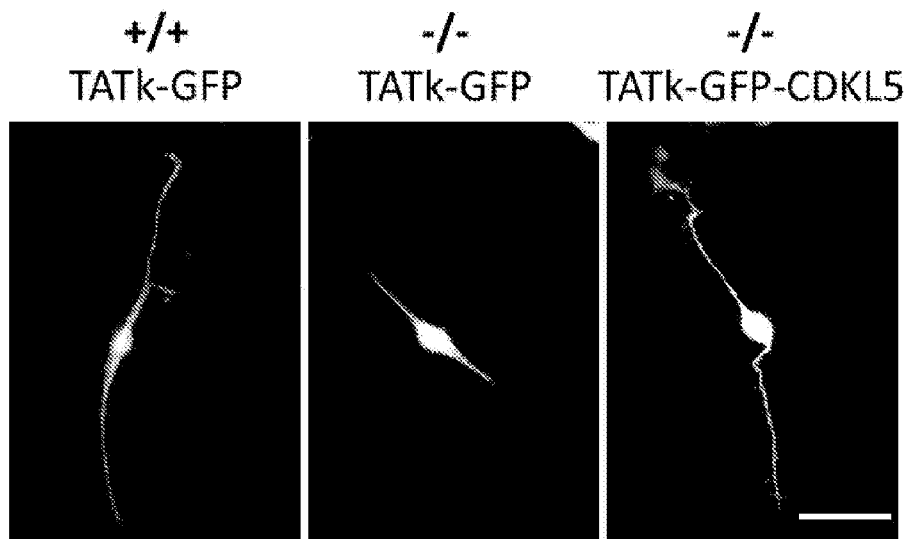

Fig. 15A

Fig. 15B

Fig. 15C

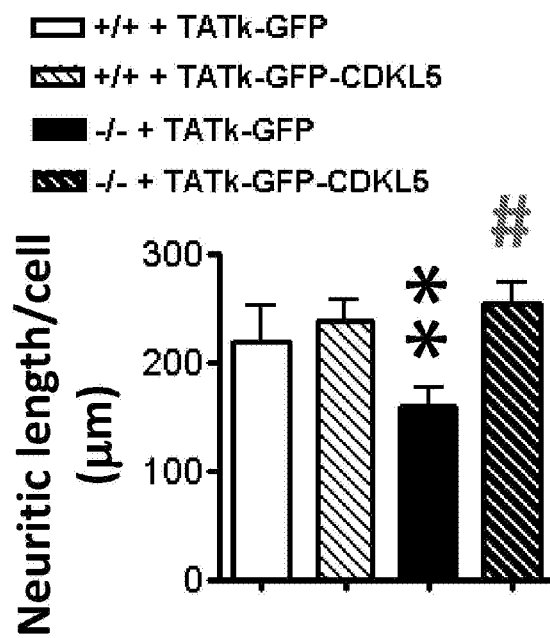
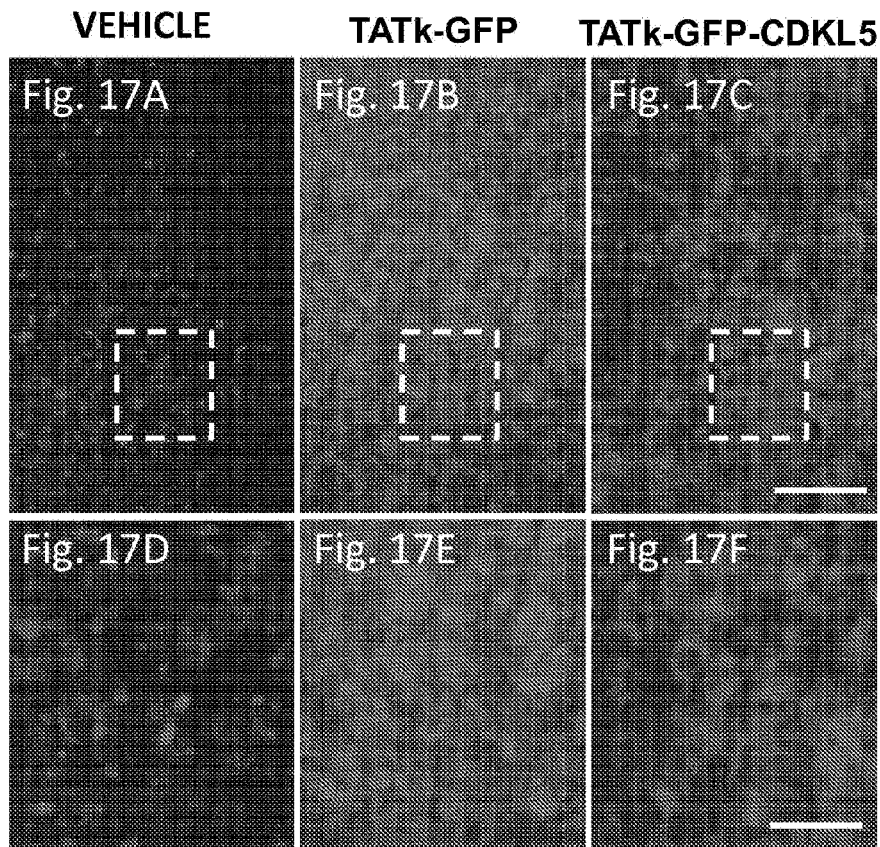

Fig. 16

**Fig. 17A-F**

VEHICLE

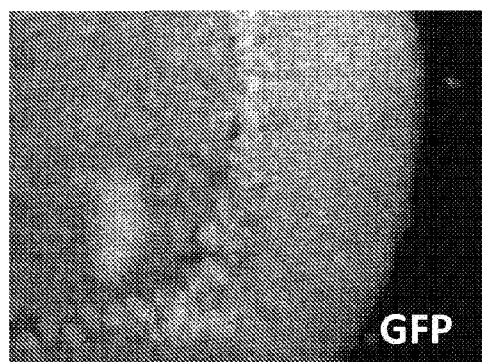

Fig. 18A

PL

EGL

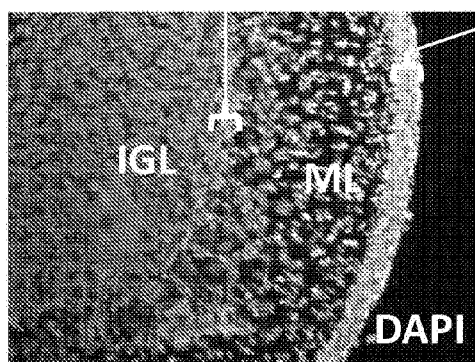

Fig. 18B

TATk-GFP-CDKL5

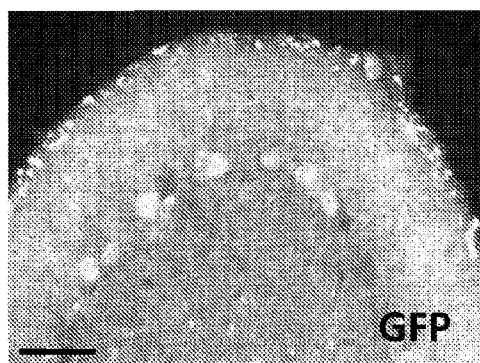

Fig. 18C

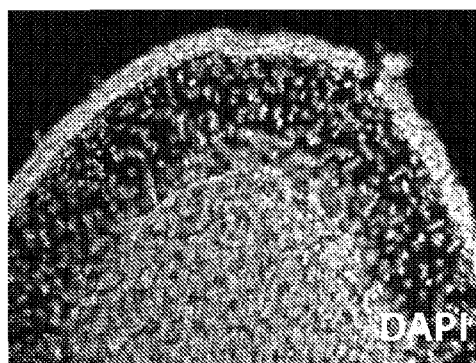
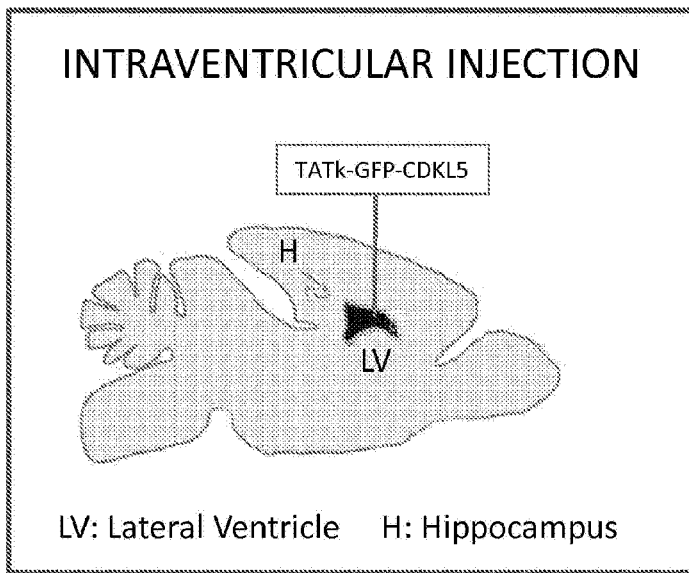
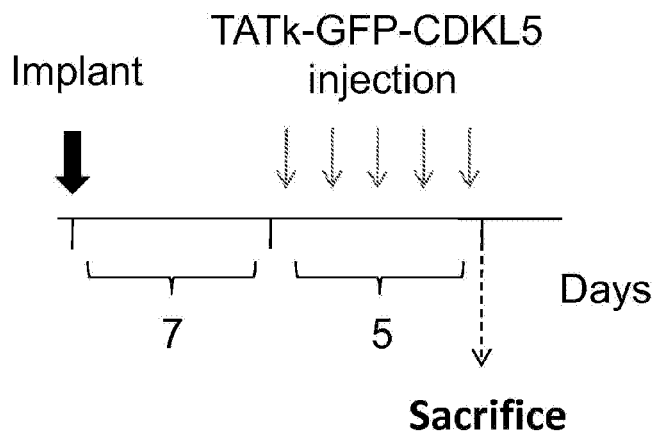

Fig. 18D

**Fig. 19****Fig. 20**

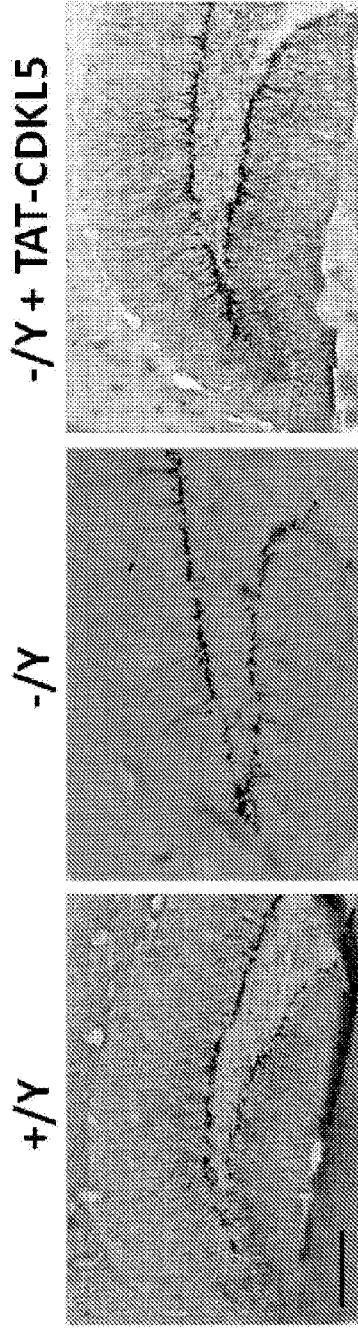

Fig. 21A

Fig. 21B

Fig. 21C

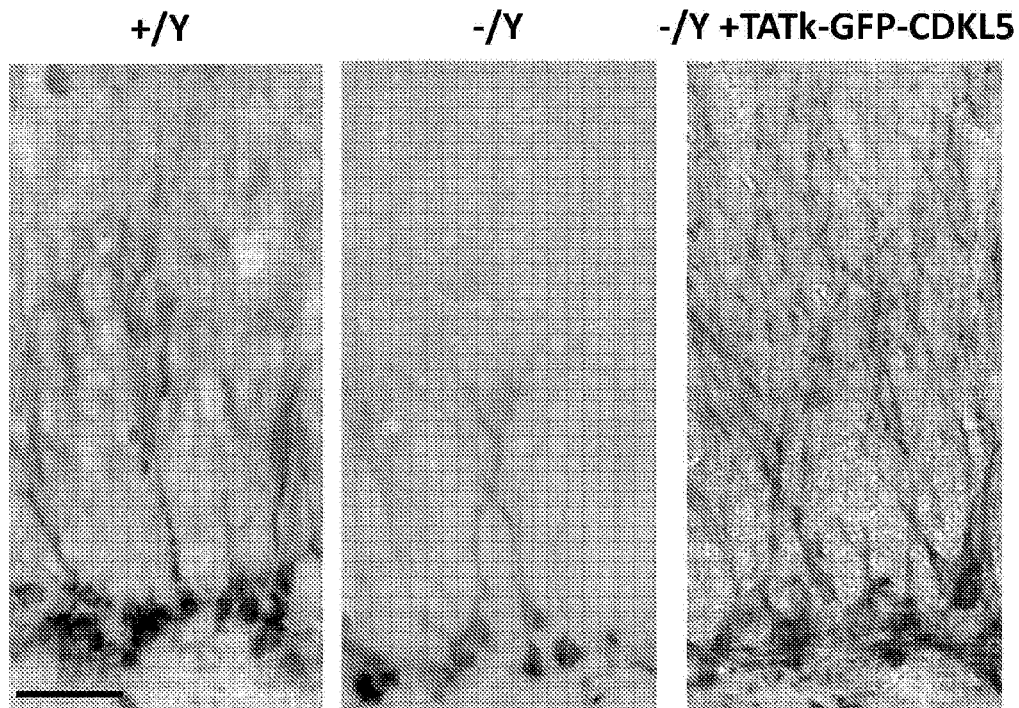

Fig. 22A

Fig. 22B

Fig. 22C

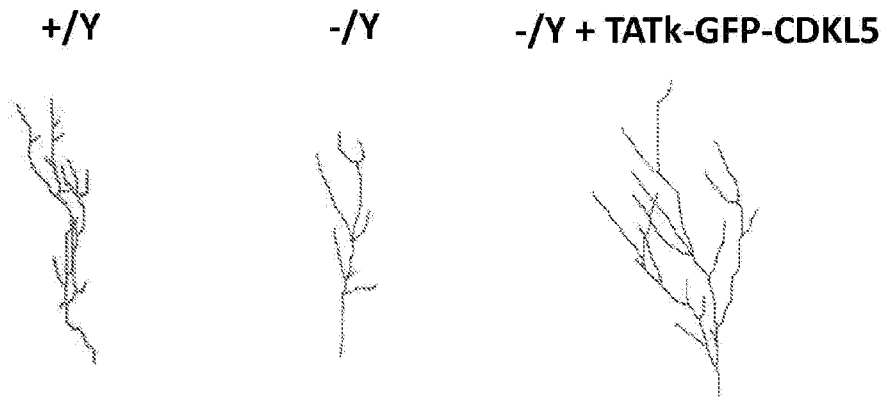

Fig. 23A

Fig. 23B

Fig. 23C

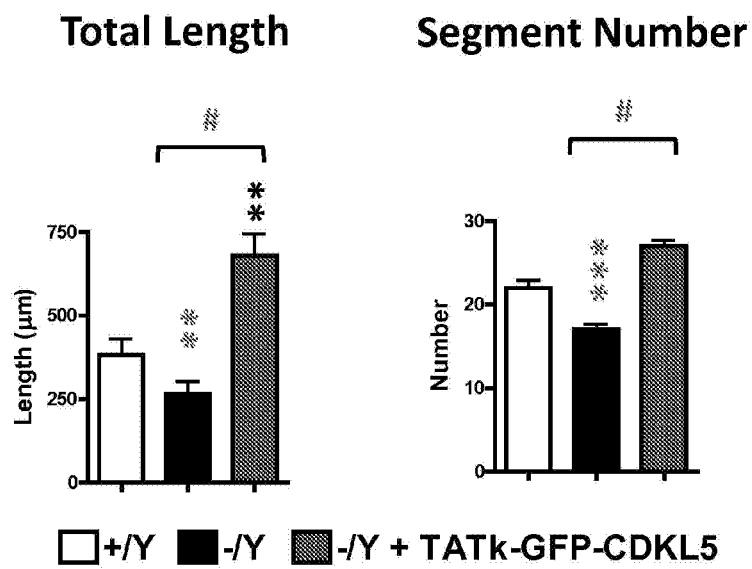

Fig. 24A

Fig. 24B

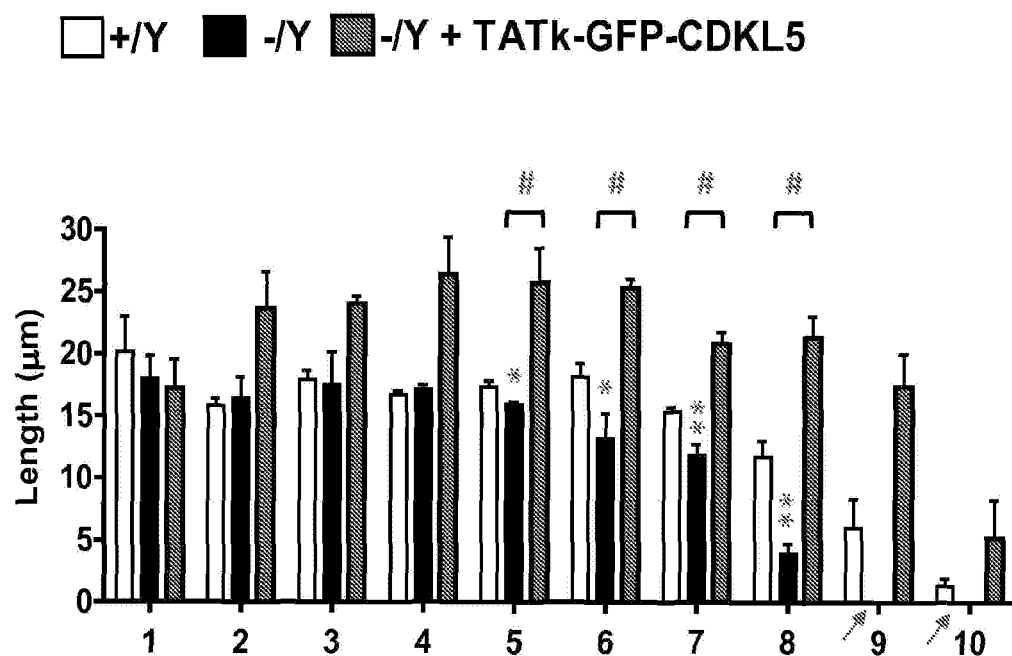

Fig. 25A

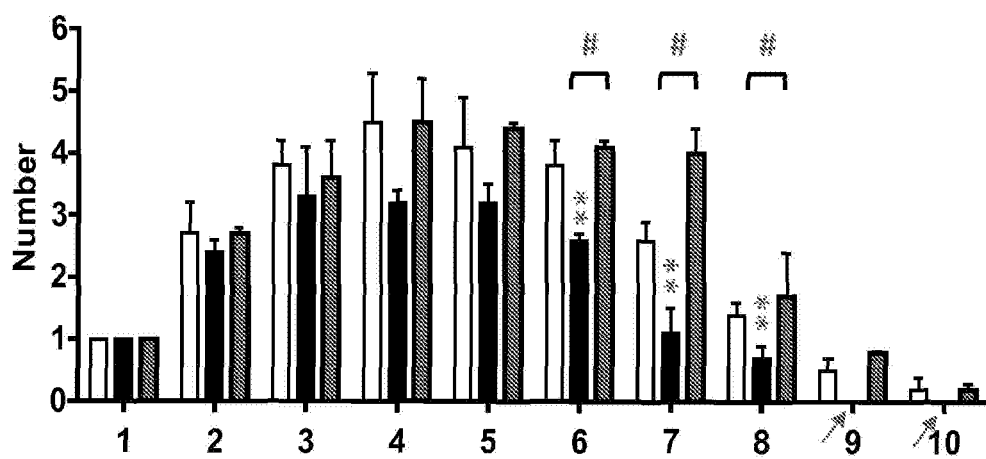

Fig. 25B

□ +/Y ■ -/Y ▨ -/Y + TATk-GFP-CDKL5

Cleaved Caspase 3-positive cells

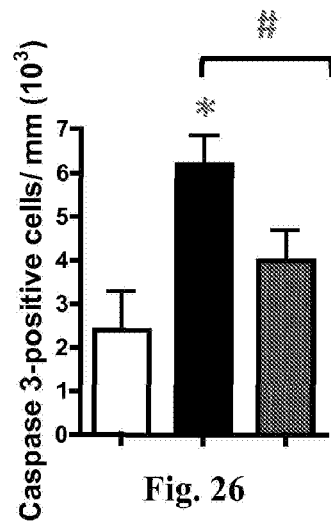

Fig. 26

DCX-positive cells

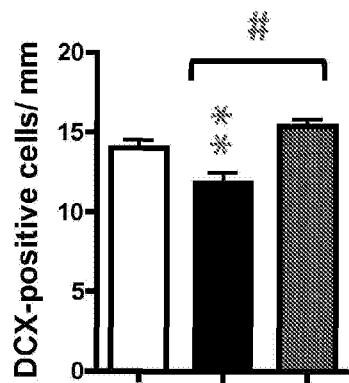

Fig. 27

SYN

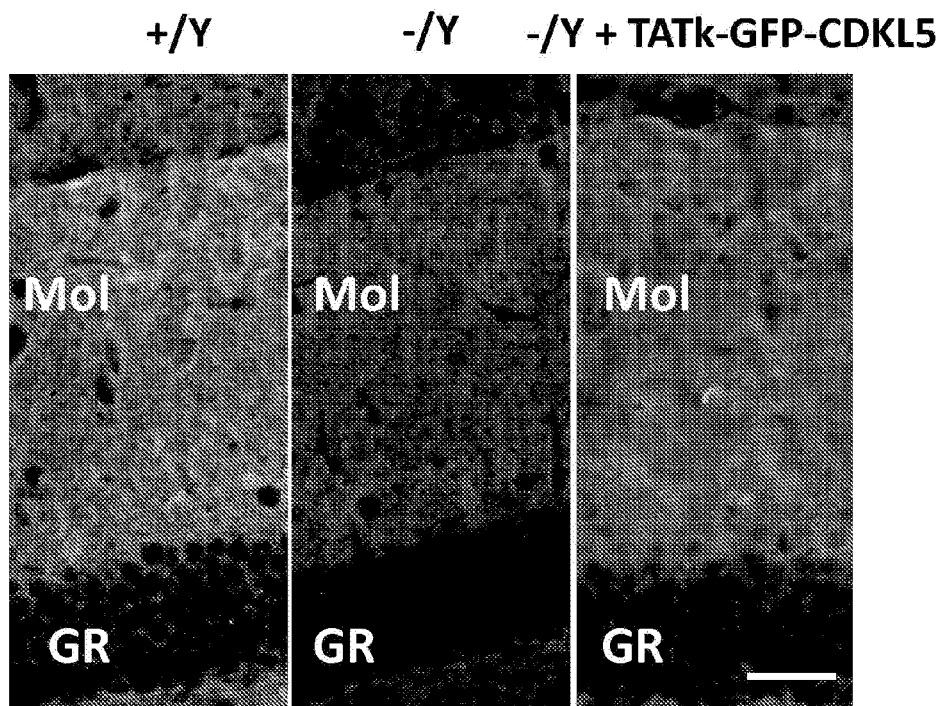

Fig. 28A

Fig. 28B

Fig. 28C

P-AKT

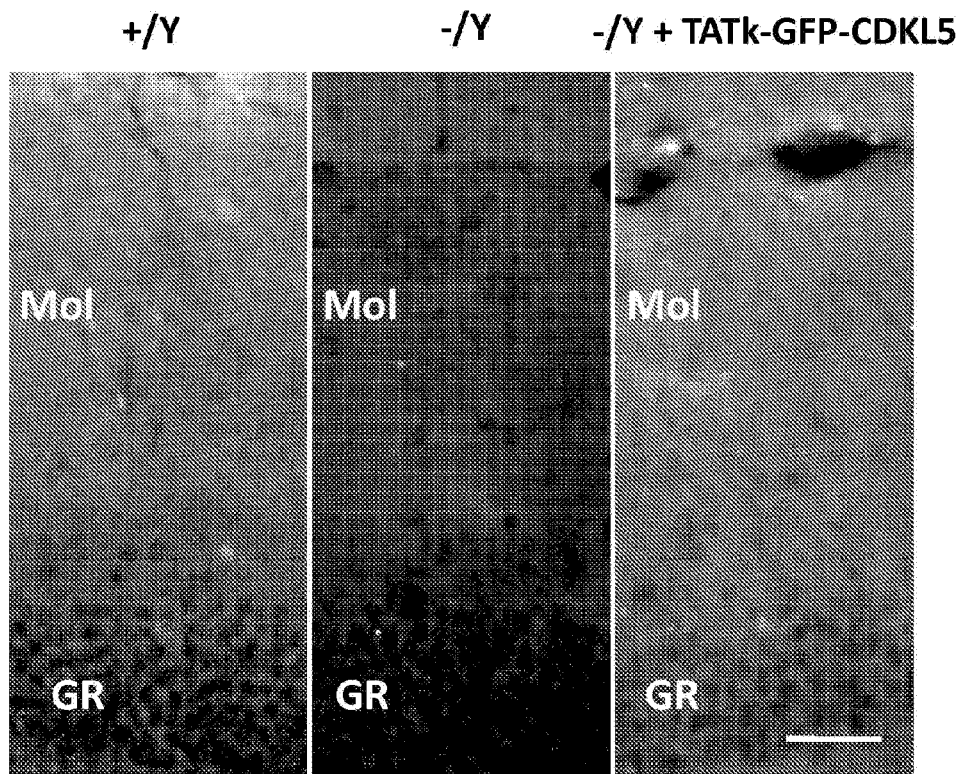

Fig. 29A

Fig. 29B

Fig. 29C

□ +/Y ■ -/Y ▨ -/Y + TATk-GFP-CDKL5

Hippocampus (molecular layer)

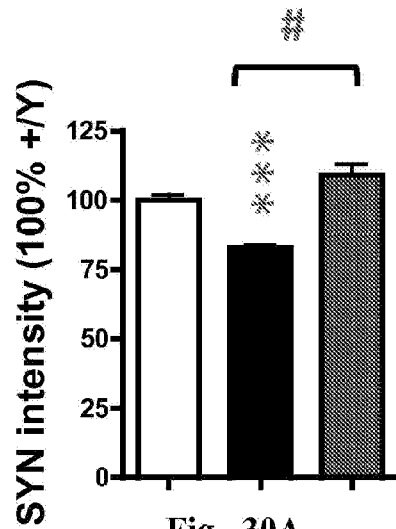

Cortex (layer III)

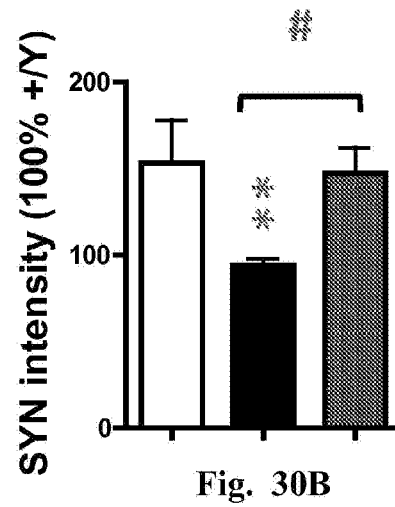

Hippocampus (molecular layer)

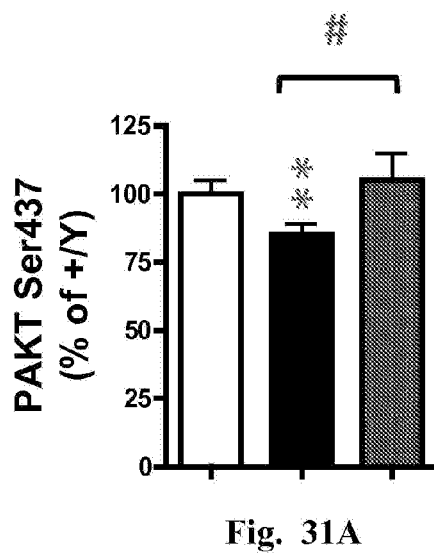

Cortex (layer V)

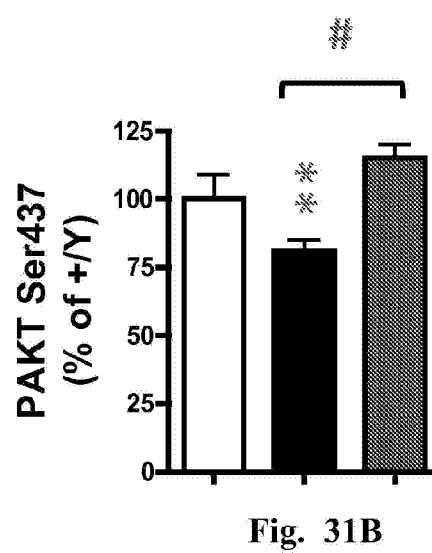

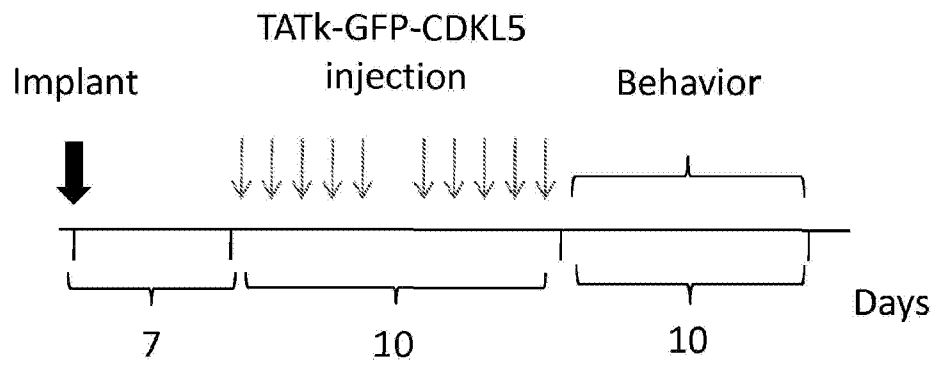
**Fig. 32**

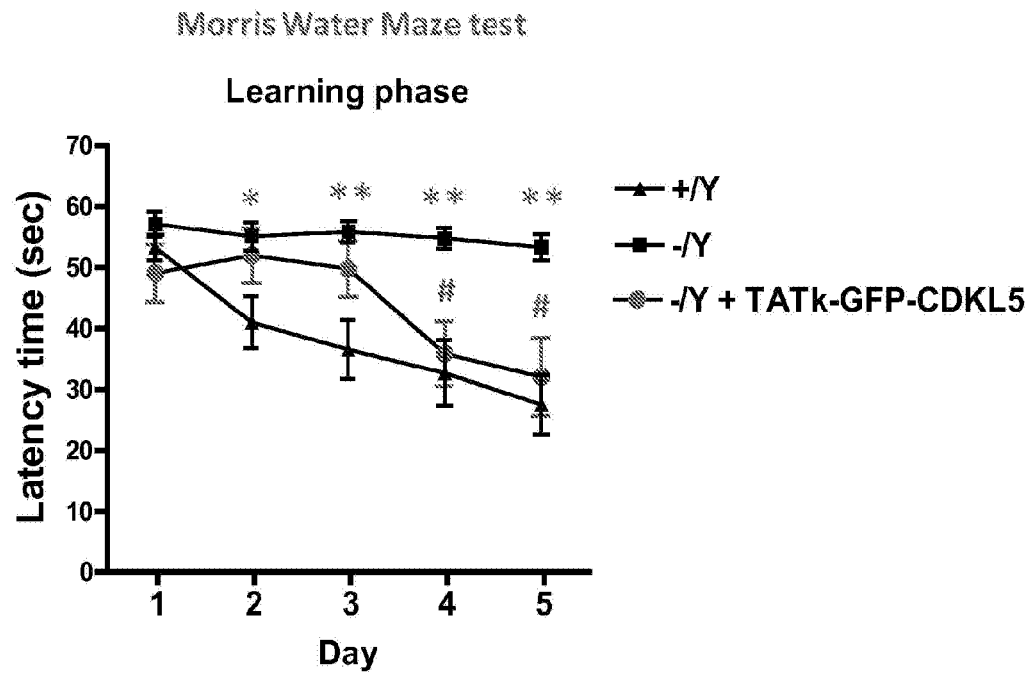

Fig. 33

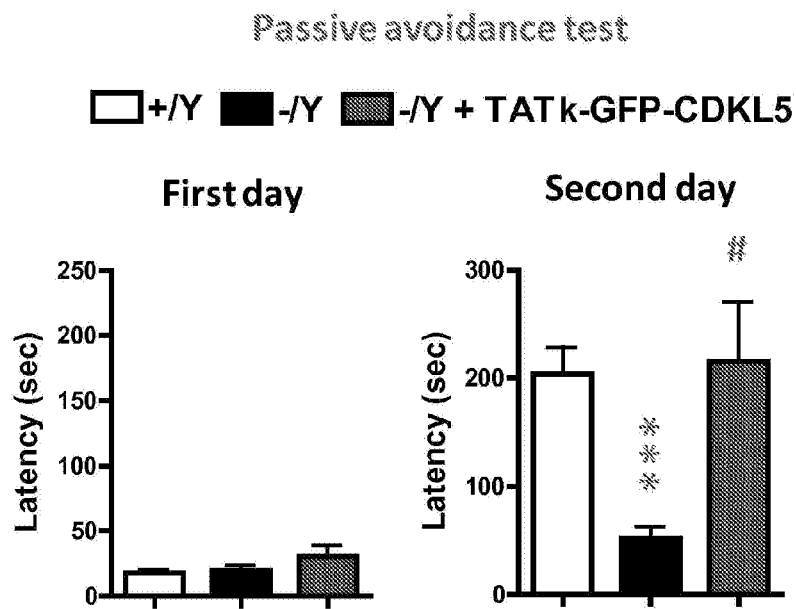

Fig. 34A

Fig. 34B

Hindlimb clasping test

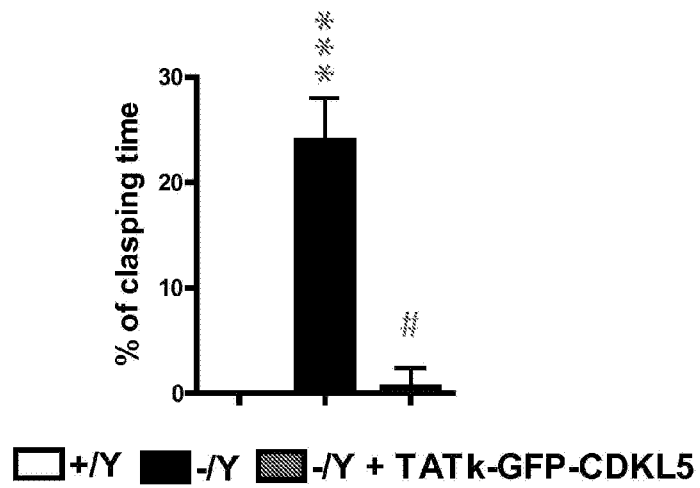

Fig. 35A

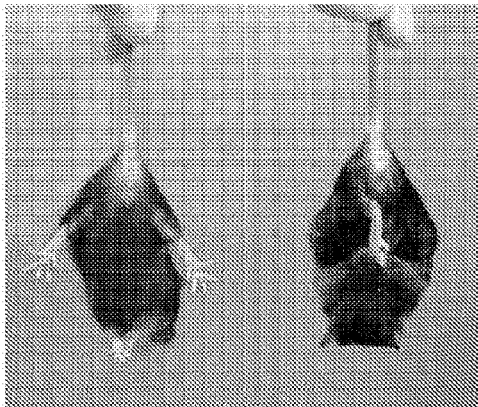
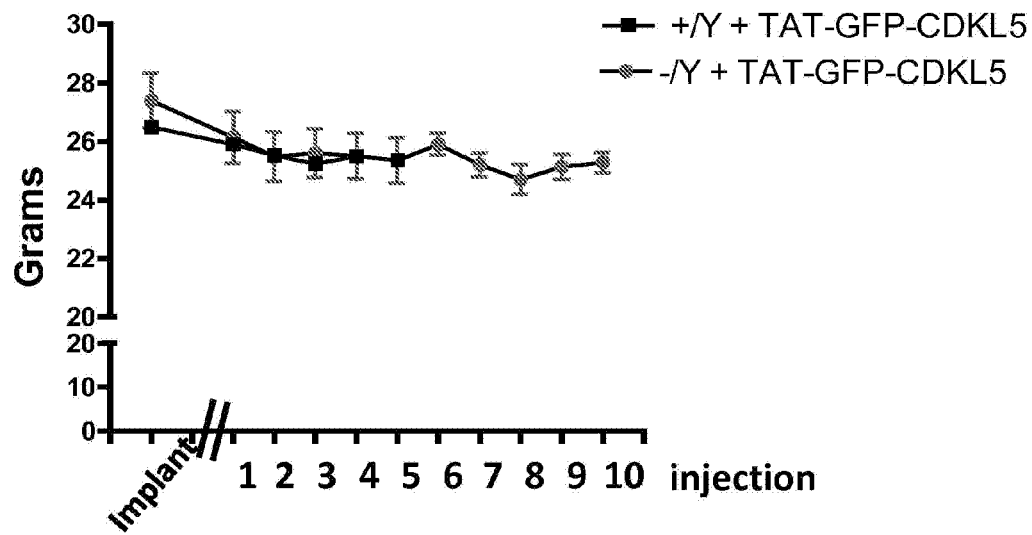

Fig. 35B

Body weights of the experimental groups**Fig. 36**