

(19) World Intellectual Property Organization
International Bureau



(43) International Publication Date
7 June 2007 (07.06.2007)

PCT

(10) International Publication Number
WO 2007/065122 A2

(51) International Patent Classification:
H04M 11/00 (2006.01)

(21) International Application Number:
PCT/US2006/061397

(22) International Filing Date:
30 November 2006 (30.11.2006)

(25) Filing Language: English

(26) Publication Language: English

(30) Priority Data:
60/740,551 30 November 2005 (30.11.2005) US

(71) Applicant (for all designated States except US): **ON-Q TELECOM SYSTEMS CO., INC.** [US/US]; 1720 Carey Ave., 6th Floor, Cheyenne, WY 82001 (US).

(72) Inventors; and

(75) Inventors/Applicants (for US only): **TAL, Reuven** [IL/IL]; 2/53 Schnitzer Street, 69583 Tel-aviv (IL). **TAL, Oren** [IL/IL]; 2/53 Schnitzer Street, 69583 Tel-aviv (IL). **TAYLOR, James, A.** [US/US]; 1300 N. Glen View Drive, Fullerton, CA 92835-4091 (US).

(74) Agents: **COLLAZO, Marie** et al.; Darby & Darby, P.C., P.o. Box 5257, New York, NY 10150-5257 (US).

(81) Designated States (unless otherwise indicated, for every kind of national protection available): AE, AG, AL, AM, AT, AU, AZ, BA, BB, BG, BR, BW, BY, BZ, CA, CH, CN, CO, CR, CU, CZ, DE, DK, DM, DZ, EC, EE, EG, ES, FI, GB, GD, GE, GH, GM, GT, HN, HR, HU, ID, IL, IN, IS, JP, KE, KG, KM, KN, KP, KR, KZ, LA, LC, LK, LR, LS, LT, LU, LV, LY, MA, MD, MG, MK, MN, MW, MX, MY, MZ, NA, NG, NI, NO, NZ, OM, PG, PH, PL, PT, RO, RS, RU, SC, SD, SE, SG, SK, SL, SM, SV, SY, TJ, TM, TN, TR, TT, TZ, UA, UG, US, UZ, VC, VN, ZA, ZM, ZW.

(84) Designated States (unless otherwise indicated, for every kind of regional protection available): ARIPO (BW, GH, GM, KE, LS, MW, MZ, NA, SD, SL, SZ, TZ, UG, ZM, ZW), Eurasian (AM, AZ, BY, KG, KZ, MD, RU, TJ, TM), European (AT, BE, BG, CH, CY, CZ, DE, DK, EE, ES, FI, FR, GB, GR, HU, IE, IS, IT, LT, LU, LV, MC, NL, PL, PT, RO, SE, SI, SK, TR), OAPI (BF, BJ, CF, CG, CI, CM, GA, GN, GQ, GW, ML, MR, NE, SN, TD, TG).

Published:

— without international search report and to be republished upon receipt of that report

For two-letter codes and other abbreviations, refer to the "Guidance Notes on Codes and Abbreviations" appearing at the beginning of each regular issue of the PCT Gazette.



WO 2007/065122 A2

(54) Title: VIRTUAL PERSONAL ASSISTANT FOR HANDLING CALLS IN A COMMUNICATION SYSTEM

(57) Abstract: Connecting a caller with a plurality of destinations using a destination list received from a caller or a designated user. Attempts are made to connect the caller with each of the destinations in the stored destination list, with each attempt including a connectability query to determine whether either the caller or the destination is connectable. Thereafter, the other party is called and offered a connection attempt to the first party. If the second party accepts, a call is made to the first party. If the first party is indeed connectable and answers the call, a connection is established between the two parties. Once the destination list is stored, attempts to connect the caller with each destination can be separately initiated or paused. Furthermore, the stored destination list can be edited even after connection attempts have been initiated.

5

**VIRTUAL PERSONAL ASSISTANT FOR HANDLING CALLS IN A
COMMUNICATION SYSTEM**

10 This application claims benefit under 35 U.S.C. § 119(e) to U.S. Provisional Application No. 60/740,551, filed November 30, 2005, entitled "Virtual Personal Assistant For Handling Calls In A Communication System," which is incorporated by reference herein in its entirety.

15

FIELD OF THE INVENTION

The present invention relates generally to the field of telecommunication services and, more particularly, to services for connecting a caller with a plurality of destinations.

20

BACKGROUND OF THE INVENTION

Many call establishment and call completion services are known and commonly used today. Call completion services attempt to facilitate completion of a failed communication attempt. Referring to FIG. 1, call completion services 100 can be broadly categorized into two major categories referred to as Caller in Charge of
25 Call Completion Services (C4S) 101 and Destination in Charge of Call Completion Services (DC3S) 102.

One of the most popular of the DC3S 102 services is the voicemail service 110. Services such as voicemail can fulfill several purposes including call completion purposes. For example, voicemail may be used for the purpose of call completion
30 when a caller leaves a message asking the destination to call the caller back. Voicemail can also be used for the purpose of simply conveying information to the destination.

Short Message Service (SMS) 111 is another service in the DC3S 102 category. Like voicemail service 110, SMS 111 can be used for the purpose of call
35 completion when a caller sends a text message requesting the destination to call the caller back.

Yet another service in the DC3S 102 category is the "missed calls" service 112, which is integrated in the majority of handsets, and allows the destination to view a

5 list of all callers that called while the destination was busy or available but not
answering. A similar network service often referred to as the "who-called" or the
"missed calls alert" service 113 allows the destination to receive a list of all callers
that called while the destination was unavailable.

For services in the C4S 101 category, the caller maintains the responsibility of
10 completing the call, rather than handing the responsibility to the destination. The
main advantage of utilizing a service in the C4S 101 category is that the chance of a
call actually being completed is much higher than with services in the DC3S 102
category since the caller in most instances is more committed to completing the call.
The caller has a higher chance of completing the call with a service in the C4S 101
15 category since the destination may ignore a caller's initial efforts, be reluctant to
accept expenses to complete the call, or otherwise communicate with the caller
through a different information channel, such as through e-mail.

Services of the C4S 101 category can be further divided into two categories
referred to as the C4S Call Back Services (CBS) 120 and the C4S Notify Back
20 Services (NBS) 121.

Services in the NBS 121 category notify a caller at the first instance the
desired destination is available or reachable. The caller may be notified via SMS or
via other services, but not via an actual call. One big disadvantage of services in the
NBS 121 category is that notifications are non-synchronized. For example, at the
25 time the notification is attempted, the caller may be unreachable. Hence, by the time
the caller receives a notification of the availability or reachability of the destination,
the notification may already be out of date.

Services in the CBS 120 category actually call back the caller to prompt the
caller to complete the call. Services in the CBS 120 category include the Call Back
30 for an initially-UNReachable destination service (CBUNR) 130 and the Call Back for
an initially-Non-AnSWering service (CBNASW) 131. These types of services in the
CBS 120 category have been disclosed in U.S. Patent No. 6,081,725 to Ishida, U.S.
Patent No. 6,804,509 to Okon *et al.*, and U.S. Patent Application No. 09/930383 by
Okon *et al.* and are all incorporated herein by reference in their entireties.

35 According to U.S. Provisional Application No. 60/706,224 entitled "Enabling-
Disabling Of Voicemail System" by Tal, which is hereby incorporated by reference in
its entirety, a user of a telephone service is given the ability to configure call
completion services. For example, the destination of incoming calls may enable or

5 disable callback or voicemail services. In another example, the caller of outgoing calls
may enable, disable, request or fail to request callback or voicemail services. If
callback services are offered, the destination may also be given the option to
reversibly enable or disable such services for incoming calls. As for outgoing calls,
the caller has the inherent option of accepting or declining a call completion service
10 offering. Nevertheless, a caller may be given an option to explicitly disable callback
services for all outgoing calls and thereby bypass offerings for callback services
during an outgoing call.

 All aforementioned call completion services, however, require a caller wishing
to connect with several destinations to activate a call completion service one at a time
15 to each destination. There may be situations in which a caller wishes to plan ahead a
series of calls to numerous destinations. For example, when a caller is going on a
long drive, the caller may not wish to be distracted with the step of dialing each
destination. In such situations, a caller may use a personal assistant or secretary to
help the caller schedule outgoing calls. The use of personal assistants and secretaries
20 for this function is common among high-ranking managers, executives, and others
who can afford such assistance. Typically, a person who utilizes such an assistant is
someone whose time is valuable and someone who wishes to minimize unnecessary
distractions. To this end, personal assistants typically control the traffic of incoming
and outgoing telephone calls. For example, an assistant can be given a list of persons
25 to contact and asked to reach each person one at a time and hand over successful calls
to the assistant's supervisor.

 Utilizing a personal assistant poses a tradeoff between maintaining a
supervisor's privacy and increasing the assistant's effectiveness. For example, having
an assistant sit in a supervisor's office makes the assistant very effective but breaches
30 the supervisor's privacy. On the other hand, having the assistant sit outside the
supervisor's office serves to better protect the supervisor's privacy but makes the
assistant less effective. This tradeoff becomes more pronounced when the supervisor
must be out of the office. The supervisor must choose between traveling with the
assistant so that the assistant can be very effective and having the assistant remain at
35 the office where the assistant is likely to be less effective.

 Typically, most people cannot afford to employ a personal assistant or are
reluctant to do so for various other reasons. Accordingly, personal assistants are rare.
Furthermore, even when real personal assistants are employed, they exhibit numerous

5 shortcomings. For example, when calls between a supervisor and a destination becomes unexpectedly terminated due to a lossy signal, power outage, or other interruptions of service, the supervisor must manually update the personal assistant of the unexpected interruption so that the personal assistant can at a later time attempt to connect the supervisor with the destination again. Additionally, maintaining and tracking different lists of destinations, which can be reused at a later time, can be burdensome when changes to such lists must be coordinated between the supervisor and the personal assistant. Accordingly, utilizing a real personal assistant can be cumbersome and incomplete. The end result is that most people allocate some or a lot of their own attention to call traffic control. For example, a person who does not utilize a personal assistant but wishes to be connected with numerous destinations will likely have to dial repeatedly until each destination becomes available.

One area where call initiation has been automated is in the field of call center technology. U.S. Patent No. 5,341,412 to Ramot *et al.* entitled "Apparatus And A Method For Predictive Call Dialing" and U.S. Patent No. 5,815,566 to Ramot *et al.* entitled "Apparatus And Method For Dynamic Inbound/Outbound Call Management And For Scheduling Appointments," which are hereby incorporated by reference in their entireties, describe an automatic dialer that performs "predictive dialing" to a list of destinations and hands-off each answered call to one of several idle representatives. The underlying assumption of this technique is that whenever a call is answered, an idle representative is able to take the call immediately, typically without having the destination wait for more than 1-2 seconds. Since this technique assumes that one of multiple callers is immediately available to connect with an available destination, this technique does not address the needs of a single caller wishing to connect with multiple destinations.

30 An individual caller cannot utilize such aforementioned techniques employed by call centers without modification since an individual caller must singularly receive all calls and since an individual caller is unlikely to be idle and immediately available to connect with each destination at every instance when a destination is available.

Another area where call initiation has been automated is in the field of predictive personal dialers, which perform a sequence of calls from a telephone directly and adjacently connected to a computer system. Just like the predictive dialing techniques employed by call centers, predictive personal dialers assume that the caller is nearby and immediately available to take a call when a destination

5 answers. Hence, such systems are essentially for a stationary caller who is immediately available to take a call.

Accordingly, what is needed is a system and method that is tailored to allow a single caller who may not always be connectable, such as when the caller is on the move, to connect to a sequence of calls with multiple destinations.

10

SUMMARY OF THE INVENTION

In accordance with one aspect of the present invention, a method is provided for connecting a caller with a plurality of destinations. A destination list having a plurality of destinations is received and stored in a data store. Thereafter, an attempt
15 is made to connect a caller with each of the stored destinations. In making each attempt, a connectability query is performed for a first party, wherein a party is either the caller or the destination to which an attempt is being made. If the first party is determined to be connectable, a second party (i.e., the other party) is called and offered a connection attempt to the first party. If the second party accepts, a call is
20 made to the first party. If the first party is indeed connectable and answers the call, a connection is established between the two parties.

In yet another aspect of the present invention, attempts to connect the caller with each destination can be separately initiated or paused. In yet another aspect of the present invention, the destination list can be edited.

25 In yet a further aspect of the present invention, a system is provided for connecting a caller with a plurality of destinations. The system includes a data store and a plurality of modules, at least one of which has access to the data store. A first module receives a destination list having a plurality of destinations. A second module stores the destination list in the data store. Thereafter, a third module attempts to
30 connect a caller with each of the stored destinations. The third module interacts with several other modules to determine the connectabilities of the caller and a destination and connects the caller with the destination if both are connectable.

BRIEF DESCRIPTION OF THE DRAWINGS

35 The foregoing and other features of the present invention will be more readily apparent from the following detailed description and drawings of the illustrative embodiments of the invention wherein like reference numbers refer to similar elements throughout the drawings.

5 FIG. 1 illustrates various known types of call completion services.

FIG. 2 depicts a high-level diagram of a communication system in which an embodiment of the present invention can be implemented.

FIG. 3 depicts a flow chart illustrating a process for connecting a caller with a plurality of destinations wherein the connectability of the caller is determined first in accordance with an embodiment of the present invention.

FIG. 4 depicts a flow chart illustrating a process for connecting a caller with a plurality of destinations wherein the connectability of a destination is determined first in accordance with an embodiment of the present invention.

15 DETAILED DESCRIPTION

By way of overview and introduction, the present invention comprises a method and system for sequentially connecting a caller with a plurality of destinations. A destination list having a plurality of destinations that the caller wishes to be connected with is provided to a Virtual Personal Assistant (VPA). Thereafter, the VPA attempts to connect the caller with each of the destinations in the destination list. Furthermore, the caller or an authorized user can schedule or trigger the VPA to initiate connection attempts at a specified time. Additionally, the caller or the authorized user can edit the destination list provided to the VPA, even after connection attempts have initiated.

25 In attempting to connect the caller with each destination, the VPA offers a connection attempt to one of the parties, either the caller or the destination, and if that offer is accepted, the VPA initiates a call attempt to the other party. In order for the call attempt to succeed, the other party must be connectable, meaning that the party is not busy, available, and responsive to an incoming call. Prior to every call attempt, the VPA preferably queries whether the other party is connectable. By determining whether the other party is connectable, the VPA can refrain from offering to make a connection attempt to a party that is not connectable.

In determining whether a party is connectable, a check can be performed to determine if the party is not busy. For example, when a call is to a wireline or wireless phone, a party can be determined to be busy if a call to the party cannot be routed.

35 Additionally, a check can be performed to determine if the party is available in determining whether a party is connectable. For example, in the case of a cellular

5 phone, a check can be performed to determine whether the phone is in a coverage area where there is a sufficiently strong signal to the phone, and whether there are allocable system resources such as voice channels available to make a call to the phone. Such checks can be performed by examining registration information of a cellular phone, by using SS7 probes, or by conducting handshake procedures. In
10 another example, in the case of wireline phones, such phones can always be treated as being available.

Furthermore, in determining whether a party is connectable, a check can be performed to determine whether the party is responsive. Such a check can be complex with only a partial chance for success. Responsiveness indicates the party's
15 willingness to answer an incoming call. Hence, making a determination about the responsiveness of a party can be very difficult. In an embodiment, the responsiveness of a party for a call can be based on the recent history of the party's past responsiveness. For example, a party who recently finished a conversation can be assumed to be responsive. In another example, a party who did not recently answer a
20 call from a particular caller can be assumed for a duration of time to be unresponsive to the particular caller.

In an embodiment, a responsiveness determination of a specific destination can be made by monitoring the destination's activity in the network. For example, immediately after any action in the network attributable to the destination is detected,
25 such as the ending of a call or sending or receiving of an SMS message, the destination can be assumed to be within the immediate vicinity of the destination's phone and not asleep or otherwise involved in a compelling activity.

In another embodiment, a responsiveness determination of a specific destination can be accomplished by monitoring different physical or environmental
30 phenomena that can indicate whether the destination is in the near vicinity of the destination's phone. These phenomena can be, for example, abrupt changes in the lighting conditions due to a lamp being turned on, changes in the electromagnetic field due to movement, or the like. These phenomena can be monitored by sensors, detectors, or devices, either internal or external to the communication device, such as
35 a phone.

Sensors or detectors can be integrated as part of a wireline or wireless communication device to detect various phenomena. For example, a photoelectric diode can be integrated with a phone to measuring light changes. In another example

5 an electronic movement detector can be included with a phone to measure changes in the movement of the communication device. Additionally, an audio sensor can be included to detect whether the user of the communication device is listening to loud music, and therefore, indicate that the user is less likely to be responsive.

10 Additionally, sensors, detectors, or devices external to a wireline or wireless communication device can be installed especially for detecting various phenomena in the vicinity of the device. For example, such sensors, detectors, or devices can include a stress or movement sensor added to a chair, a photoelectric diode with a light beam (such as those used with elevators to detect movement), and audio sensors.

15 Additionally, sensors, detectors, or devices which already exist external to the phone can be monitored. For example, strikes on a keyboard or movements of a mouse on a computer can be monitored to identify whether a party is actively engaging in work and is less likely to be responsive to an incoming call.

20 Furthermore, a user of a phone can wear a device that communicates with a sensor, detector, or device attached or connected to a phone to communicate to the phone that the user is nearby enough to the phone to be alerted if the phone is ringing. Such approaches for identifying the proximity of a user to the phone can be used to measure responsiveness.

25 In yet another embodiment, the responsiveness of a destination can be determined by monitoring one or more of the destination's physiological indices. For example, a steady heartbeat or monotone breathing may indicate that the destination is asleep and is likely to be unresponsive to an incoming call.

30 It should be noted that responsiveness determination is in general dependent on the technology incorporated with a communication device, such as a cellular handset. At the network level, there are only limited options for determining responsiveness. Such options are based mostly on the usage history or on user-related information of a destination. A user-related information can include, for example, information that the offices of a destination are closed on weekends and are therefore likely to be reachable but not-answering (R/NA) during those periods.

35 In many instances, a query of whether a party is connectable does not produce an absolute determination. Rather the query produces a result indicating the likelihood or probability of a call attempt succeeding. In general, a query may include all of the above mentioned checks or only one of them. For example, a check to determine whether a party is not busy can be the only check performed in a query for

5 the connectability of a party. The query, therefore, is inherently more reliable as a measure of non-connectability than as an indicator of connectability since even a simple check to determine whether a party is busy can conclusively indicate non-connectability. Accordingly, the query provides a probabilistic indication of the chances for a call completion and serves as a filter to reduce the probability of failed
10 connection attempts. Therefore, an embodiment in accordance of the present invention can provide configurable parameters to indicate which checks are to be performed and which thresholds should be compared against to determine whether a party is connectable.

Accordingly, an embodiment of the present invention queries the
15 connectability of a first party and offers to connect a second party with the first party. If the second party accepts the offer, a connection attempt is made to the first party. If the first party is indeed connectable and answers the call, a connection is established between the first party and the second party.

In an embodiment, the VPA first queries whether the caller is connectable
20 before offering a connection to the destination. In another embodiment, the VPA first queries whether the destination is connectable before offering a connection to the caller.

FIG. 2 depicts a high-level diagram of a communication system 200 in which an embodiment of the present invention can be implemented. Communication system
25 200 includes a control system 220 connected to multiple user devices 210A-210D over network 230. User devices 210A-210D can include various types of communication devices, such as, for example, landline telephone 210A, PDA 210B, cellular phone 210C, and personal computer 210D. Control system 220 is capable of handling, managing, detecting, or initiating calls between user devices 210A-210D.

30 Furthermore, while control system 220 is shown connected to user devices 210A-210D over the same network, it will be appreciated by persons skilled in the art that control system 220 can include multiple network interfaces to communicate with user devices 210A-210D on various and disparate networks.

An embodiment of the present invention can be implemented in control
35 system 220 or as part of a user device, such as user devices 210A-210D. When implemented in control system 220 or as part of a user device, the implementation includes a processor, VPA 240 and data store 250. VPA 240 performs various functions in accordance with the present invention such as, for example, receiving a

5 destination list, storing the destination list in data store 250, and attempting to connect
a caller with the destinations in the destination list. Data store 250 stores various data
utilized by VPA 250 in accordance with the present invention including, for example,
the destination list. Data store 250 can be any device that can store information and is
capable of being accessed by a software module executing on a processor such as, for
10 example, Random Access Memory (RAM), hard drive, flash memory, or a database.

When the VPA is embodied separately from a user device, such as on control
system 220, the VPA provides for additional capabilities. By having the VPA
embodied remotely from a user device, a user can interact with the VPA from various
user devices even while the VPA attempts to connect the caller with each destination
15 on the destination list. For example, a caller might prefer to use different handsets
having different phone numbers at different points in time during the day. The caller
may wish to use a residential phone during the mornings and evenings, an office
phone during the day, a portable phone during lunch, and a car phone while
commuting. By embodying the VPA on a server such as a control system 220, the
20 VPA can advantageously communicate with various user devices that are accessible
to the caller to complete calls to each destination of a destination list.

Furthermore, having the VPA embodied separately from a user device, such as
on control system 220, allows several users to share one or more destination lists or
allow other users to modify the destination list. For example, if a member of a sales
25 force is sick, another member of the sales force can borrow a customer destination list
of the sick colleague to communicate with all the customers.

Additionally, a VPA embodied on a server in a network, such as control
system 220, can be more easily upgraded and supported since resources on a user
device, such as memory and CPU power, are usually much more limited than
30 resources dedicated to a server. Furthermore, a VPA embodied on a communication
network can be more knowledgeable with regard to the reachability of different users
than a VPA embodied on a user device. Accordingly, a VPA embodied on a
communication network can provide the functionality in accordance with the present
invention with fewer failed connection attempts.

35 VPA 240 can comprise computer code executing on a processor of the control
system 220 or a processor of a user device, or can comprise a server or other
computational machine loaded with software or having firmware configured to
perform the functions noted above. VPA 240 also can be embodied as a plurality of

5 software modules executing on a processor. Additionally, the VPA can be implemented in a distributed manner across multiple processors. As will be appreciated by persons skilled in the art, a software module includes anything that can be executed by a processor of a computer such as, for example, compiled code, binary machine level instructions, assembly code, source level code, scripts, function calls,
10 library routines, software objects and the like.

It should be noted that for convenience and brevity, any communication attempt, such as, for example, a phone call, an internet voice communication, a VoIP communication, an instant message, or a communication bridging multiple services shall be referred to as a "call." Additionally, any person or machine performing such
15 attempt shall be referred to as a "caller," and any person or machine who is the intended target or intended recipient of such attempt shall be referred to as a "destination." As the varying communication networks mature, the delineation between the communication services become blurred. Furthermore, non-telephonic communication systems have begun offering similar sets of services including
20 analogous forms of away messages, voicemail, and ring-back. The caller and destination need not be using the same communication service. For example, a VoIP phone can easily communicate with a cellular phone 210B or landline telephone 210A through network 230. Similarly, instant messages can be sent and received on cellular phone 210C as well as on computer 210D.

25 It should further be noted that caller and destination are not limited to people. Rather, the caller and destination can be a person, a general purpose computer, a specific-purpose machine, or a combination thereof. For example, machines and computers are frequently used to place and receive automated calls for marketing or customer service. In the case of customer service answering system, the destination is
30 typically a computer, which provides a series of prompts to identify the correct person to forward the call. Similarly, telemarketing calls are frequently placed by a machine to multiple phones simultaneously. As the telemarketing calls are answered, the computer placing the calls forwards the call to a live person to talk to the destination. Thus, a user can establish VoIP calls using personal computer 210D and likewise,
35 personal computer 210D can automatically place or receive calls.

Referring to FIG. 2, a destination list can be edited and provided to VPA 240 utilizing an interface on a communication user device such as user devices 210A-210D. Editing a destination list refers to preparing a first version of the destination

5 list as well as any subsequent revisions. For example, a destination list can be input and provided to the VPA from cell phone 210C or PDA 210B by keying numbers in a particular sequence or by selecting phone numbers already stored in cell phone 210C or PDA 210B. In another example, the destination list can be edited and uploaded to a remote VPA operating on control system 220 from a personal computer 210D.

10 A separate user device can be used for editing a destination list, providing the destination list to the VPA, and receiving calls to connect with destinations. Allowing each of these functions to be performed separately allows for maximum flexibility. For example, before going on a long drive, a caller can prepare a destination list and upload it to a remote VPA using personal computer 210D. Later, while in the car, the
15 caller can use cell phone 210C to trigger the VPA to initiate connection attempts to the destinations and receive successful connections on cell phone 210C.

Furthermore, for each connection attempt, the VPA can attempt a connection among different combinations of user devices, such as user devices 210A-210D, based on the availability of a particular user device to the caller or the destination.
20 For example, during a first attempt, the VPA can attempt to connect a caller on cell phone 210C with a first destination on landline 210A. After the first attempt fails, the VPA can attempt to connect the caller on cell phone 210C with the first destination's cell phone 210C. Once the connection between the caller and the first destination has terminated successfully, the VPA can attempt to connect the caller on PDA 210B with
25 a second destination on personal computer 210D. Accordingly, when the VPA connects the caller with each destination on the destination list, some calls can be conducted from the caller's office phone, others from the caller's car phone, others from the caller's cellular handset and yet others from the caller's home phone.

In an embodiment, an electronic calendar can be provided to a VPA from a
30 user device. Today, many people use an electronic calendar to assist them in managing their time efficiently. An electronic calendar typically contains information about the user's activities, whereabouts, availability, and the like, stored in one or more files or in more parseable formats. Once provided to a VPA, the VPA can use the calendar information to make connection attempts only at times when the caller is
35 available. For example, the VPA can use a caller's calendar information to refrain from making connection attempts when the caller is in a meeting. Accordingly, by synchronizing the VPA with the caller's electronic calendar, the caller can inform the

5 VPA the times or types of activities during which the caller is available or is unavailable without separately keying calendar information to the VPA module.

In another embodiment, an interface on a user device, such as on user devices 210A-210D, can be utilized to furnish additional parameters to direct the manner in which the VPA attempts connections. For example, for each destination in the destination list, a caller can specify a time frame in addition to the destination's identity and number. The time frame instructs the VPA of the time periods during which a connection can be attempted to a destination. For example, the time frame can indicate the earliest and the latest time to attempt a connection. In another example, the caller can specify a condition for each destination in the destination list.

10

15 When a condition is specified, the VPA waits until the condition is satisfied before attempting to make a connection with the destination. For example, a caller can specify a condition so that the caller does not get connected with the caller's boss until the caller has been connected with several of the caller's customers. In another example, the caller can condition a connection attempt to a destination based on a successful completion of an incoming call from another caller (to the caller) who may or may not be included in the caller's destination list. Furthermore, the caller can instruct the VPA to enable or disable various preferences for dealing with call completion services that may be initiated when the VPA attempts to connect the caller with a destination that is not available. For example, a caller can instruct the VPA to

20

25 register the caller with a call-back service when such a service is offered by a destination.

All information that can be provided to a VPA can be input directly to the VPA when the VPA is implemented in a user device such as user devices 210A-210D such as VPA 240'. When a VPA, such as VPA 240, is implemented as part of a control system, such as control system 220, all information can be provided to the VPA by uploading the information over a network such as network 230. All information can be input or uploaded in one batch or in several batches. Furthermore, all information may be edited from time to time by the caller. A caller can specify several user devices, such as user devices 210A-210D, as origins or destinations of any call. An entry in the destination list can provide information about a single destination such as the destination's name and contact information for multiple user devices that are accessible to that destination.

30

35

5 Additionally, a caller can authorize another user to prepare or edit a destination list. For example, a caller can authorize the caller's spouse, assistant, business partner, or any other delegate to edit the caller's destination list previously provided to a VPA.

10 Several destination lists can be provided and stored with a VPA. A destination list typically specifies a plurality of destinations and the order in which the caller wants to be connected with each destination. But, a destination list can also specify a plurality of destinations that the caller wants to be connected with in any sequence. Furthermore, a single destination can appear in multiple destination lists. For example, a particular destination can appear in both the caller's "family destination list" and in a "golf buddies destination list." When a destination list is provided to the VPA, the destination list can be accessed at a later time and edited through a user device such as user devices 210A-210D. Additionally, a destination list can be archived and re-used by the caller at a later time.

20 Once a destination list is provided to a VPA, the VPA can be triggered or directed to initiate attempts to connect a caller with each destination on the destination list. The VPA can be triggered according to a user's preference or if no preference is specified, by a system default preference. For example, a caller can instruct the VPA that the caller wishes to trigger the VPA as soon as possible to cause the VPA to initiate connection attempts as soon as the first destination in a destination list is provided. In another example, the caller can trigger the VPA after a destination list has been provided to the VPA and revised by an assistant. In yet another example, the caller can provide a destination list to the VPA and wait until the caller has some free time before triggering the VPA. The VPA can be triggered by utilizing a user interface on a user device, such as on user devices 210A-210D, to provide an indication to the VPA that call attempts should be initiated. If the VPA is centrally located such as VPA 240, the trigger comprises an instruction communicated from a user device over the network, such as network 230, to the VPA.

30 Even after the VPA is triggered, the destination list can be modified by a user, by another person authorized by the user, or automatically by the VPA. For example, a user can add or exclude destinations from the destination list. In another example, an incoming call from a destination in the destination list can cause the VPA to automatically exclude the destination from the destination list. In other words, the call from the destination has identifying information (e.g., an automatic number

5 identification (ANI), an email address, etc.) that can be matched to the destination list contents and then marked as excluded or removed from the list. Additionally, a destination that is unavailable for a user specified period of time can also be automatically excluded from the destination list. A user can utilize an interface on a user device, such as on user devices 210A-210D, to configure the VPA for
10 automatically modifying a destination list.

Furthermore, a user can configure a VPA to pause for an interval between the termination of a successful connection and an attempt to establish another connection. A pause between connections allows a caller to rest, receive incoming calls, and initiate outgoing calls in between connection initiated by the VPA. By utilizing an
15 interface on a user device, the caller can specify an interval or a time period for which the VPA will pause between the end of one call and the start of connection attempts to establish another call. Furthermore, a user can utilize an interface on a user device to pause indefinitely the operation of the VPA. When the user is ready to utilize the VPA again, the user can cause the VPA to resume its operation by providing a
20 command through an interface on the user device. While the VPA is paused, a user can access, modify or delete a destination list.

When a VPA attempts to connect a caller with a destination, the VPA initiates a call to the caller and a call to the destination and connects the caller and destination if both are available. But, at the time the VPA attempts to connect the caller and the
25 destination, there is no certainty that the caller or the destination will be available to answer a call. The destination can be unreachable or ringing but not answering (R/NA). The caller too may be temporarily out of a coverage area necessary for the caller's user device or the caller may be physically away from the user device. Therefore, situations can occur when the caller or the destination can be burdened
30 with answering a call in vain. Moreover, even when both the caller and the destination are available, they are unlikely to answer at the same time, and therefore, one will have to wait for the other to answer. Depending on the implementation, one party will be burdened more often by futile connection attempts and waiting times.

In an embodiment, referred to as "caller-first," the VPA queries whether the
35 destination is connectable prior to calling the caller. If the caller answers, the VPA offers the caller with an option to be connected to a destination who is identified by the destination's name, number, a special tone, or by some other identifier. If the caller declines to accept the option, an attempt to connect the caller with the

5 destination is postponed to a later time. Once the caller accepts the offer, the VPA
attempts to connect the caller to the destination. . If the destination answers, the caller
and the destination are connected. If the connection attempt is ultimately found to be
futile because the destination is unreachable or R/NA, the caller can manually activate
a call completion service available at the destination. An exemplary process 300 for
10 implementing an embodiment of the present invention that is "caller-first" is
described below with reference to FIG. 3.

In another embodiment, referred to as "destination-first," the VPA queries
whether the destination is connectable prior to calling the destination. If the
destination answers, the destination is advised to remain on the call to be connected
15 with the caller. In some respects, this type of embodiment is better than the "caller-
first" embodiments because generally the caller who initiated the VPA is likely to be
more responsive and accessible than the destination. Hence, "destination-first"
embodiments are likely to have less connection attempts fail than "caller-first"
embodiments. But in other respects, the "destination-first" embodiments can be more
20 cumbersome than "caller-first" embodiments since it requires a destination, who is
typically the party less enthusiastic to have a call, to remain online and wait for the
caller to respond to the call. In some instances, the destination can become annoyed
and even hang-up or disconnect the call. However, in situations where the caller is of
a higher rank in an organization than the destination or the caller is an important
25 customer of the destination, the destination may be willing to wait for the caller to
answer. In another example, a "destination-first" embodiment may be appropriate for
a caller who is a dispatcher that routinely needs to make a call sequence to field
representatives. If the representatives are aware that a "destination-first" calling
sequence will make the dispatcher's job much easier, the representatives may be more
30 forgiving and accept waiting for the dispatcher to become available. An exemplary
process 400 for implementing an embodiment of the present invention that is
"destination-first" is described below with reference to FIG. 4.

In yet another embodiment, referred to as "ring-both," the VPA determines if
the caller and the destination are connectable concurrently, and then starts to ring both
35 the caller's phone and the destination's phone at the same instance or nearly so. Since
the caller and the destination are unlikely to answer their respective calls at the exact
same time, the party picking up the call first will have to wait for the other party to
answer. If the caller responds first, the process of connecting the caller with the

5 destination is handled in the manner of a “caller-first” embodiment. If the destination responds first, the process of connecting the caller with the destination is handled in the manner of a “destination-first” embodiment. The “ring both” embodiment may be at certain circumstances more favorable than the “caller-first” and “destination-first”
10 embodiments since the expected waiting time for each party is reduced and is statistically split between both parties. For a recurring call, splitting up the waiting times between the parties may appear as being fairer than the “caller-first” or “destination-first” embodiments.

In all of the “caller-first” “destination-first” and “ring-both” embodiments described above, there can be times when one or both of the caller and the destination
15 are unreachable or ringing but not answering (R/NA). If for some reason a party is not connectable, the VPA will pause its attempts to connect the parties and resume connection attempts only when the unconnectable party is again assumed connectable.

When the destination is unavailable in a “caller-first” embodiment, the caller is given the option of calling the destination again at a later time manually or by
20 utilizing the VPA once more. Alternatively, the caller can choose to apply for a call completion service available for the destination in the manner the caller would apply for such a service if the caller had made a call manually to the destination.

When the destination is unavailable in a “destination-first” embodiment, the VPA can take one of several actions based on the user’s configuration of the VPA.
25 For example, the VPA can be configured to periodically check the availability of the destination until the destination is available. In another configuration, the VPA can skip an unavailable destination and attempt to connect the caller with another destination in the destination list. Furthermore, in another configuration, the VPA can mark an unavailable destination in the destination list as being removed from further
30 connection attempts. Additionally, the VPA can demote an unavailable destination so that further attempts to connect to the destination will occur only after connection attempts have been made for a certain number of other destinations in the destination list. If the VPA reaches the end of the destination list and there are unreachable or not answering destinations remaining on the destination list, the VPA can be configured
35 to attempt connecting the caller with those unavailable destinations once more or periodically.

In an embodiment, the VPA can be configured to automatically accept or deny offers for call completion services when a destination is unconnectable. Through ar

5 interface on a user device, such as on user devices 210A-210D, the user can specify to
the VPA how it is to interact with each particular call completion service. For
example, by utilizing an interface to the VPA through a user device, the caller can
pre-record a voice message that can be used by the VPA to leave a voicemail
10 automatically with unconnectable destinations. Additionally, the user can specify
with the VPA a preference for which call completion services should be accepted.
The user can specify such a preference in general, for a particular destination list, or
for each destination in a destination list. Hence, a caller who must inform several
employees and golf buddies that the caller is not available to work or to play golf can
15 create a destination list and specify separate call completion service preferences for
each of the caller's employees and golf buddies. The caller can specify that a pre-
recorded voice message be left for unreachable or un-answering employees to notify
such employees that the caller will be out of the office. The caller can specify that a
callback service be requested for unreachable or un-answering golf buddies so that the
20 caller can negotiate another time to play golf. Once the caller specifies such a
destination list and preferences for call completion services with the VPA, the VPA
will accordingly apply for any such call completion offerings. In one embodiment,
the aforementioned system described in U.S. Provisional Application No. 60/706,224
can be utilized in accordance with the present invention to implement the
functionality of automating acceptance or denial of call completion service offerings.

25 If the VPA accepts a call completion service offering for an unavailable
destination, the destination is either permanently or temporarily marked in the
destination list as being removed for further connection attempts by the VPA. If a call
completion service offering transfers the call completion responsibility to the
destination, such as with voicemail or "who called" services, the destination is
30 permanently marked as being removed from further connection attempts by the VPA.
If the call completion service offering only temporarily transfers the call completion
responsibility to the destination, such as with a notify-back service or a call-back
service, the destination is only temporarily marked as being removed from further
connection attempts by the VPA. A temporarily removed destination can be re-
35 inserted into the call sequence if, for example, a notification arrives from a notify-
back service indicating that the destination is reachable. In another example, a
temporarily removed destination can be re-inserted into the call sequence if the VPA
detects that a request for a callback service to a destination has been aborted.

5 In another embodiment of the present invention, the VPA can be configured to filter incoming calls according to a user's preferences. For example, a caller can configure the VPA to make the caller reachable to different groups at different times. This sort of functionality can be implemented in conjunction with the concepts taught in the aforementioned U.S. Provisional Application No. 60/706,224 for enabling and
10 disabling call completion services.

 Referring now to FIG. 3, a process 300 for connecting a caller with a plurality of destinations is provided. Process 300 determines if the caller is connectable first prior to determining if a destination is connectable when attempting to connect the caller with the destination. Process 300 can be implemented as a part of a VPA.

15 In step 302, a destination list having a plurality of destinations is received. For example, when process 300 is implemented in a VPA, such as VPA 240, a caller can utilize an interface on a user device such as on a personal computer 210D to upload a destination list to the VPA, which is executing step 302 of process 300 to receive the destination list. As described above, once the destination list is received by the VPA,
20 it is saved in a data store and can be further edited by the caller or a delegated user. Alternatively, the destination list can be made available to a local VPA 240'.

 In step 304, an indication is received to initiate attempts to connect the caller with each destination in the destination list. For example, a caller can trigger the VPA implementing process 300 by entering a command or instruction through an interface
25 on a user device such as on a cell phone 210C.

 In step 306, a list pointer (n) is set to zero. A value of zero for the list pointer indicates that no attempts have yet been made to connect the caller with a destination. When the list pointer is set to a value x other than zero, the list pointer refers to the destination which is listed at position x in a destination list. As process 300 attempts
30 to connect a caller with each destination sequentially in the order listed in the destination list, the list pointer is conveniently used to refer to the current destination in the call sequence as specified in the destination list. Other software constructs can be used to index the destination list as understood by persons of skilled in the art.

 In step 308, a check is performed to determine if there are any remaining
35 destinations in the destination list that needs to be connected with the caller. If the destination list is empty (in the sense that there are no more destinations to be connected with the caller), process 300 ends at step 310. Otherwise, process 300 continues to step 311.

5 In step 311, the list pointer is incremented until the list pointer references the next sequential destination in the destination list that needs to be connected with the caller. If the list pointer is incremented beyond the last entry of the destination list, the list pointer is set to zero, in a cyclic manner, and incremented sequentially until the list pointer refers to the next destination in the sequence that needs to be
10 connected with the caller. Upon completion of step 311, the list pointer refers to the current destination for which attempts will be made to connect with the caller.

 In step 312, process 300 pauses for a specified period of time, referred to as Delay 1, to enable the caller to rest and handle incoming calls and additional outgoing calls. Such incoming calls may be a result of a callback service such as a CBUNR or
15 CBNASW service that was initiated for an unreachable or unavailable (R/NA) destination. The time period for Delay 1 is configurable by the caller utilizing an interface on a user device, and can include a no delay value.

 In step 314, a check is performed to detect whether the current destination is reachable. One system that checks for whether a recipient of a call is reachable is
20 described in U.S. Patent No. 6,631,270 to Dolan, which is hereby incorporated by reference in its entirety. In the system described by Dolan, a call to a wireless device can be identified as being unreachable when congestion is detected in the cell sites necessary to complete the call. Such an approach can be utilized in accordance with the present invention to identify situations when a caller or a destination is
25 unreachable. If the current destination is reachable, process 300 continues to step 318. Otherwise, process 300 continues to step 308.

 In step 318, a call is placed to the caller. In an embodiment, a call is placed with a unique predefined indication such as, for example, a unique ring tone, to differentiate the call from regular incoming calls.

30 In step 320, process 300 determines whether the caller answered the call. If the caller answers, process 300 proceeds to step 324. Otherwise, process 300 pauses in step 322 for a specified period of time, referred to as Delay 3, before performing another check in step 314 to determine if current destination is reachable. The time period for Delay 3 is configurable by the caller, as described above.

35 In step 324, an offer is made to the caller to connect with the current destination. The destination is identified to the caller by phone number, name, or any other identifier.

5 In step 326, a check is performed to determine if the caller has accepted the offer made in step 324. If the offer has been accepted, process 300 proceeds to step 328. Otherwise, the current destination is marked in the destination list as being removed from additional connection attempts in step 327 and process 300 continues to step 308.

10 In step 328, a call attempt is initiated to the current destination. Steps 330, 332, 334, and 336 of process 300 represent different phases of the call attempt initiated in step 328.

 In step 330, a check is performed to detect whether the current destination is reachable. For example, a current destination is reachable if the call attempt initiated
15 in step 328 is detected as being routed to the destination's phone. If the current destination is reachable, process 300 continues to step 332. Otherwise, process 300 handles the situation of an unreachable destination in step 338 utilizing one of the various techniques aforementioned with regard to unreachable destinations. For example, the caller can manually apply for a call completion service such as
20 voicemail or have the VPA executing process 300 automatically apply for a call completion service as described above. Furthermore, as described previously, the current destination can be permanently or temporarily marked as being removed for further connection attempts. After step 338, process 300 continues to step 308.

 However, if the current destination is reachable in step 330, then the call
25 attempt will be routed to the destination and the current destination's phone, for example, will start ringing. In step 332, a check is performed to determine if the destination has answered the call attempt. In an embodiment, the caller can monitor or listen to the call as it is being placed to the current destination, for example, when the call is a telephone call.

30 If the current destination answers the call attempt in step 332, process 300 proceeds to step 334. Otherwise, process 300 handles the situation of a ringing but not answering (R/NA) destination in step 340 utilizing one of the various techniques mentioned above with regard to reachable but not available destinations. For example, an R/NA destination can be handled similarly to the manner in which an unreachable
35 destination is handled as described above in step 338. Thereafter, process 300 proceeds to step 308.

 In step 334, the caller and the current destination are connected to allow the caller and the destination to communicate with each other. The caller and the current

5 destination can be connected, for example, by relaying the caller's communication to the destination and vice versa.

In step 336, process 300 waits for the call between the caller and the destination to terminate. For example, process 300 can monitor the connection between the caller and the destination and wait until a disconnect is detected.
10 Optionally, a disconnect due to a loss of service or other interruption can mark the destination on the destination list for an immediate subsequent call connection attempt. In step 342, the current destination is marked on the destination list as no longer requiring any further attempts to be connected to the caller if the call termination was not due to the loss of service, power, and other similar interruptions. Thereafter,
15 process 300 proceeds to step 308.

In an embodiment, after each of the destinations in the destination list has been processed by process 300, any destination that was unreachable or unavailable (or reachable but having the connection lost during the call) and not properly or fully handled by a call completion service can be re-marked as requiring additional
20 connection attempts at step 308 at the direction of the caller. Thereafter, process 300 continues to step 311 to subsequently retry such destinations. A destination that was unreachable or non-answering may not have been properly handled by a call completion service, for example, if the destination did not offer any call completion services or offered only call completion services that were unacceptable to the caller.

25 Referring to FIG. 4, a process 400 for connecting a caller with a plurality of destinations is provided. Process 400 determines if a destination is connectable first prior to determining if the caller is connectable when attempting to connect the caller with the destination. Process 400 can be implemented as a part of a VPA.

In step 456, a destination list having a plurality of destinations is received. For
30 example, when process 400 is implemented in a VPA, such as VPA 240, a caller can utilize an interface on a user device such as on a personal computer 210D to upload a destination list to the VPA, which is executing step 456 of process 400 to receive the destination list. As described above, once the destination list is received by the VPA, it is saved in a data store and can be further edited by the caller or a delegated user.
35 Alternatively, the destination list can be made available to a local VPA 240'.

In step 458, an indication is received to initiate attempts to connect the caller with each destination in the destination list. For example, a caller can trigger the VPA

5 implementing process 400 by utilizing an interface on a user device such as on a cell phone 210C.

In step 460, a list pointer (n) is set to zero. A value of zero for the list pointer indicates that no attempts have yet been made to connect the caller with a destination. When the list pointer is set to a value x other than zero, the list pointer refers to the destination which is listed at position x in a destination list. As process 400 attempts to connect a caller with each destination sequentially in the order listed in the destination list, the list pointer is conveniently used to refer to the current destination in the call sequence as specified in the destination list. As noted above, other techniques for managing the state of destinations on the destination list can be used with equal advantage.

In step 462, a check is performed to determine if there are any remaining destinations in the destination list that needs to be connected with the caller. If the destination list is empty in the sense that there are no more destinations to be connected with the caller, process 400 ends at step 464. Otherwise, process 400 continues to step 466.

In step 466, the list pointer is incremented until the list pointer references the next sequential destination in the destination list that needs to be connected with the caller. If the list pointer is incremented beyond the last entry of the destination list, the list pointer is set to zero, in a cyclic manner, and incremented sequentially until the list pointer refers to the next destination in the sequence that needs to be connected with the caller. Upon completion of step 466, the list pointer refers to the current destination for which attempts will be made to connect with the caller.

In step 468, process 400 pauses for a specified period of time, referred to as Delay 4, to enable the caller to rest and handle incoming calls and additional outgoing calls. The time period for Delay 4 is configurable by the caller utilizing an interface on a user device and includes a zero time delay setting, if desired.

In step 470, a check is performed to detect whether the caller is reachable. If the caller is reachable, process 400 continues to step 474. Otherwise, process 400 pauses in step 472 for a specified period of time, referred to as Delay 5, before performing another check in step 470. The time period for Delay 5 is configurable by the caller.

5 In step 474, a call attempt is initiated to the current destination. Steps 474, 476, 480, 484, 485, 486, 487, 488, and 490 of process 400 represent different phases of the call attempt initiated in step 474.

 In step 476, a check is performed to detect whether the current destination is reachable. For example, a current destination is reachable if the call attempt initiated
10 in step 474 is detected as being routed to the destination's phone. If the current destination is reachable, process 400 continues to step 480. Otherwise, process 400 handles the situation of an unreachable destination in step 478 utilizing one of various techniques aforementioned with regard to unreachable destinations. For example, the VPA implementing process 400 can automatically apply for a call completion service
15 as described above. Furthermore, as described previously, the current destination can be permanently or temporarily marked as being removed for further connection attempts. After step 478, process 400 continues to step 462.

 However, if the current destination is reachable in step 476, then the call attempt will be routed to the destination and the current destination's phone, for
20 example, will start ringing. In step 480, a check is performed to determine if the destination has answered the call attempt. If the destination answers the call, process 400 proceeds to step 484. Otherwise, process 400 handles the situation of a ringing but not answering (R/NA) destination in step 482 utilizing one of the various techniques aforementioned with regard to reachable but not available destinations.
25 For example, an R/NA destination can be handled similarly to the manner in which an unreachable destination is handled as described above in step 478. Thereafter, process 400 proceeds to step 462.

 In step 484, the current destination is requested to wait online for the caller. The caller is identified by name, phone number, or any other identifier.

30 In step 485, a check is performed to determine whether the current destination is remaining online for the completion of the call attempt. If destination remains online, process 400 proceeds to step 486. Otherwise, process 400 continues to step 492.

 If the current destination remains online, the caller is called in step 486 by, for
35 example, ringing the caller's telephone. In step 487, a check is performed to determine if the caller has answered the phone. If the caller has answered the phone, process 400 proceeds to step 488. Otherwise, process 400 continues to step 493.

5 If process 400 reaches step 493, the caller is determined to be non-answering even though the caller was found to be reachable in step 470 prior to initiating the call attempt in step 474. Accordingly, this condition should be rare. In step 493, process 400 apologetically notifies the current destination that the call attempt could not be completed because the caller is unconnectable. Thereafter, also in step 493, process
10 400 disconnects the call to the current destination and proceeds to step 462 to handle the next destination in the list. Rather than trying again to complete the call to the current destination, an attempt to connect the caller with the next destination is performed first to avoid repeating with the same destination the unfortunate circumstance of asking the current destination to remain online only to discover that
15 the caller is again not answering.

 In step 488, the caller and the current destination are connected to allow the caller and the destination to communicate with each other. The caller and the current destination can be connected, for example, by relaying the caller's communication to the destination and vice versa.

20 In step 490, process 400 waits for the call between the caller and the destination to terminate. For example, process 400 can monitor the connection between the caller and the destination and wait until a disconnect is detected. In step 492, the current destination can be marked on the destination list as no longer requiring any further attempts to be connected to the caller, for example, whenever
25 the disconnect is a natural call termination and not a termination due to a lossy signal, service, power, or the like. Thereafter, process 400 proceeds to step 462.

 In an embodiment, after each of the destinations in the destination list has been processed by process 400, any destination that was unreachable or unavailable and not properly handled by a call completion service can be re-marked as requiring
30 additional connection attempts at step 462 at the direction of the caller. Thereafter, process 400 continues to step 466 to subsequently retry such destinations. A destination that was unreachable or non-answering may not have been properly handled by a call completion service, for example, if the destination did not offer any call completion services or offered only call completion services that were
35 unacceptable to the caller.

 It is to be noted that the above embodiments are described with reference to the most general types of communication networks with minimal functionality. In cases where one or more networks linking a caller and a destination provide more

5 advanced features, these embodiments can be implemented to exploit them. For
example, if the caller and the destination are on a network that provides continuous
reachability monitoring, "caller-first" and "destination-first" embodiments can be
implemented to check if both the caller and a destination are reachable prior to calling
either the caller or the destination. In another example, in networks that allow for
10 advanced call completion profile determination, such as the one described in the
aforementioned U.S. Provisional Application No. 60/706,224, such advanced call
completion services can be utilized to handle situations in which the caller or the
destination is unreachable or not answering.

The steps described herein and the operation of the VPA can be event driven
15 and not follow the precise order of steps shown in the flow diagrams. The flow
diagrams are provided for illustrative purposes to conceptually document the
functionality and operation of the various embodiments that can be implemented in
accordance with the present invention.

20 It should be noted further that the following features can be included with any
embodiment in accordance with the present invention.

The list uploaded by the caller may include several additional parameters such
as the following: the timeframe in which the caller wishes any specific call to take
place, times in which the caller doesn't want to make calls, specific handsets to which
25 the calls are to be connected (such as home-phone, office phone, mobile phone, car-
phone), phone numbers from which the list can be accessed and edited, passwords
with which the list can be edited, methods of connection when attempting connection
with any particular destination ("caller-first", "destination-first" or "ring both"), and
special conditions for enabling/disabling a call attempt to a particular destination.

30 Furthermore, the detecting or checking of whether a caller or a destination is
reachable is merely a specific case of the more general concept of querying the
connectability of a party such as the caller or the destination. Querying the
connectability of a party involves checking for any indication relevant to the
connectability of the party (e.g., such as busy or unavailable conditions),
35 responsiveness of the party (e.g., such as the party's history of answering or not
answering recent calls), or the presence or absence of the party relative to a specific
handset.

5 In an embodiment, it can be possible to determine the reachability of a party without actually attempting a call to the party. In such a case, the order of the steps in FIGs. 3 and 4 can be changed so that step 330 will be performed before step 328 and step 476 will be performed before step 474.

10 While the invention has been described in connection with a certain embodiment thereof, the invention is not limited to the described embodiments but rather is more broadly defined by the recitations in the claims below and equivalents thereof.

5 What is claimed:

1. A method of connecting a caller with a plurality of destinations, comprising:
receiving a destination list having a plurality of destinations;
storing the destination list within a data store; and
10 attempting to connect a caller with each of the plurality of destinations
included in the data store, wherein attempting to connect the caller with a particular
destination among the plurality of destinations includes:
determining a connectability of a first party, wherein the first party is
one of the caller or the particular destination;
15 offering to a second party a connection attempt to the first party,
wherein the second party is the other of the caller or the particular destination; and
automatically initiating a connection attempt between the first party
and the second party if the second party accepts the offer.
- 20 2. The method of claim 1 wherein the first party is the caller and the second party
is the particular destination.
3. The method of claim 1 wherein the first party is the particular destination and
the second party is the caller.
25
4. The method of claim 1, wherein the step of attempting to connect the caller
with the particular destination further includes:
removing the particular destination from the stored destination list if the
second party declines the connection offer.
30

- 5 5. The method of claim 1, wherein the step of determining the connectability comprises:
- (a) querying the connectability of the first party to obtain a response;
 - (b) if the response indicates that the first party is not connectable, pausing for a duration; and
 - 10 (c) repeating steps (a)-(b) until the response indicates that the first party is connectable.
6. The method of claim 1, wherein the step of attempting to connect the caller with each of the plurality of destinations includes attempting to connect the caller
15 with each of the plurality of destinations sequentially according to the order in which each destination is listed in the stored destination list.
7. The method of claim 6, wherein the step of attempting to connect the caller with the particular destination further includes:
- 20 demoting the particular destination in the stored destination list if the particular destination is not available.
8. The method of claim 1, wherein the step of attempting to connect the caller with a particular destination among the plurality of destinations, further includes:
- 25 determining whether the caller was offered a call completion service and has accepted it; and
- if caller was offered a call completion service and has accepted it, removing the particular destination from the stored destination list.
- 30 9. The method of claim 1, wherein the step of attempting to connect the caller with the particular destination further includes:
- detecting that the connection between the caller and the particular destination has been deliberately terminated; and
 - removing the particular destination from the stored destination list.
- 35
10. The method of claim 1, further comprising:
- receiving a calendar information associated with the caller;
 - storing the calendar information within the data store; and

- 5 determining a time when the caller is likely to be connectable based on the stored calendar information,
 wherein the step of attempting to connect the caller with each of the plurality of destinations is performed at the determined time.
- 10 11. The method of claim 1, further comprising:
 receiving an edited destination list to replace the stored destination list; and
 replacing the stored destination list in the data store with the edited destination list.
- 15 12. The method of claim 1, further comprising:
 detecting that the caller has successfully completed an incoming call from one of the plurality of destinations included in the stored destination list; and
 removing the detected destination from the stored destination list.
- 20 13. The method of claim 1, further comprising:
 receiving an indication to execute the step of attempting to connect the caller with each of the plurality of destinations, and
 wherein the step of attempting to connect the caller with each of the plurality of destinations is initiated based on the indication.
- 25
14. The method of claim 1, further comprising:
 receiving an indication to pause the step of attempting to connect the caller with each of the plurality of destinations, and
 wherein the step of attempting to connect the caller with each of the plurality of destinations is paused based on the indication.
- 30

- 5 15. The method of claim 1, wherein the step of connecting the caller with each of the plurality of destinations further includes:
pausing for a duration between attempting to connect the caller with one destination among the plurality of destinations and attempting to connect the caller with another destination among the plurality of destinations.
- 10 16. The method of claim 1, wherein the destination list includes a call time for each of the plurality of destinations, and wherein the step of attempting to connect the caller with the particular destination further includes:
waiting until the call time associated with the particular destination prior to
15 determining the connectability of the first party.
17. The method of claim 16, wherein the destination list further includes a condition for each of the plurality of destinations, and wherein the step of attempting to connect the caller with the particular destination further includes:
20 evaluating whether the condition associated with the particular destination is satisfied prior to determining the connectability of the first party.
18. The method of claim 1, wherein the destination list includes a condition for each of the plurality of destinations, and wherein the step of attempting to connect the
25 caller with the particular destination further includes:
evaluating whether the condition associated with the particular destination is satisfied prior to determining the connectability of the first party.
19. The method of claim 1, wherein the step of receiving the destination list
30 includes receiving the destination list over a network.

- 5 20. The method of claim 19, further comprising:
receiving over the network an indication to execute the step of attempting to
connect the caller with each of the plurality of destinations;
retrieving the stored destination list associated with the caller; and
initiating the step of attempting to connect the caller with each of the plurality
10 of destinations.
21. A method of connecting a caller with a plurality of destinations, comprising:
receiving a destination list having a plurality of destinations;
storing the destination list within a data store; and
15 attempting to connect a caller with each of the plurality of destinations
included in the data store, wherein attempting to connect the caller with a particular
destination among the plurality of destinations includes:
determining a connectability of the caller;
determining a connectability of the particular destination;
20 calling the caller;
calling the particular destination;
detecting which party answers first, wherein the party is one of the
caller or the particular destination; and
offering the party a connection attempt to the other party.
25

- 5 22. A system for connecting a caller with a plurality of destinations, comprising:
a data store;
a plurality of modules, at least one of which has access to the data store,
including:
- 10 a first module operative to receive a destination list having a plurality
of destinations;
a second module operative to store the destination list within a data
store; and
a third module operative to attempt to connect a caller with each of the
plurality of destinations included in the data store, wherein the third module attempts
15 to connect the caller with a particular destination in the plurality of destinations
through interaction with:
a fourth module operative to determine a connectability of a
first party, wherein the first party is one of the caller or the particular destination;
a fifth module operative to offer to a second party a connection
20 attempt to the first party, wherein the second party is the other of the caller and the
particular destination; and
a sixth module operative to automatically initiate a connection
attempt between the first party and the second party if the second party accepts the
offer.
- 25
23. The system of claim 22, wherein each module comprises software code.

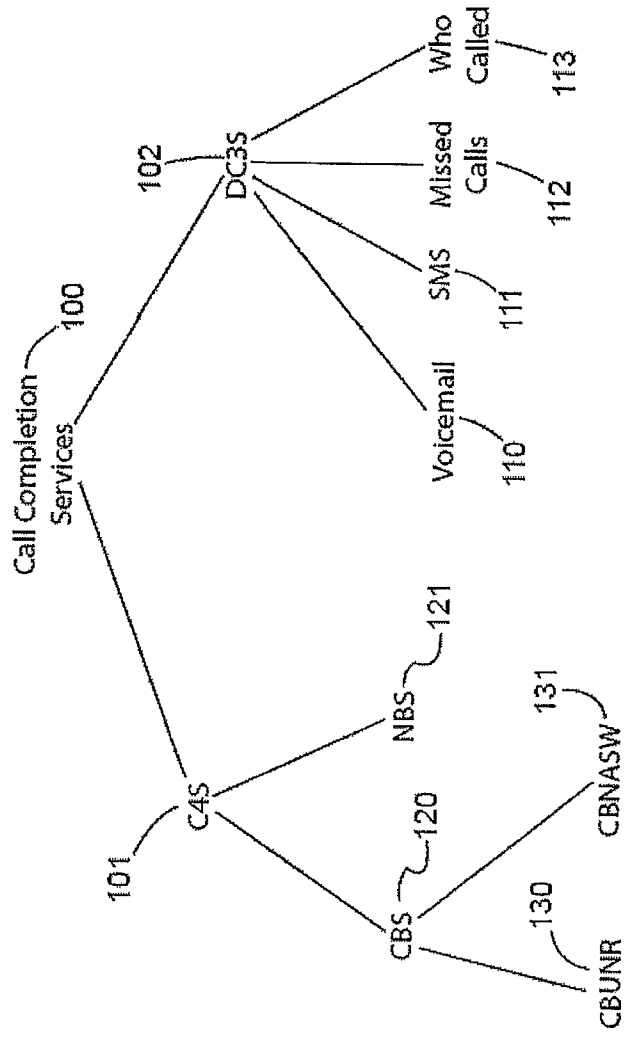

FIG. 1
(Prior Art)

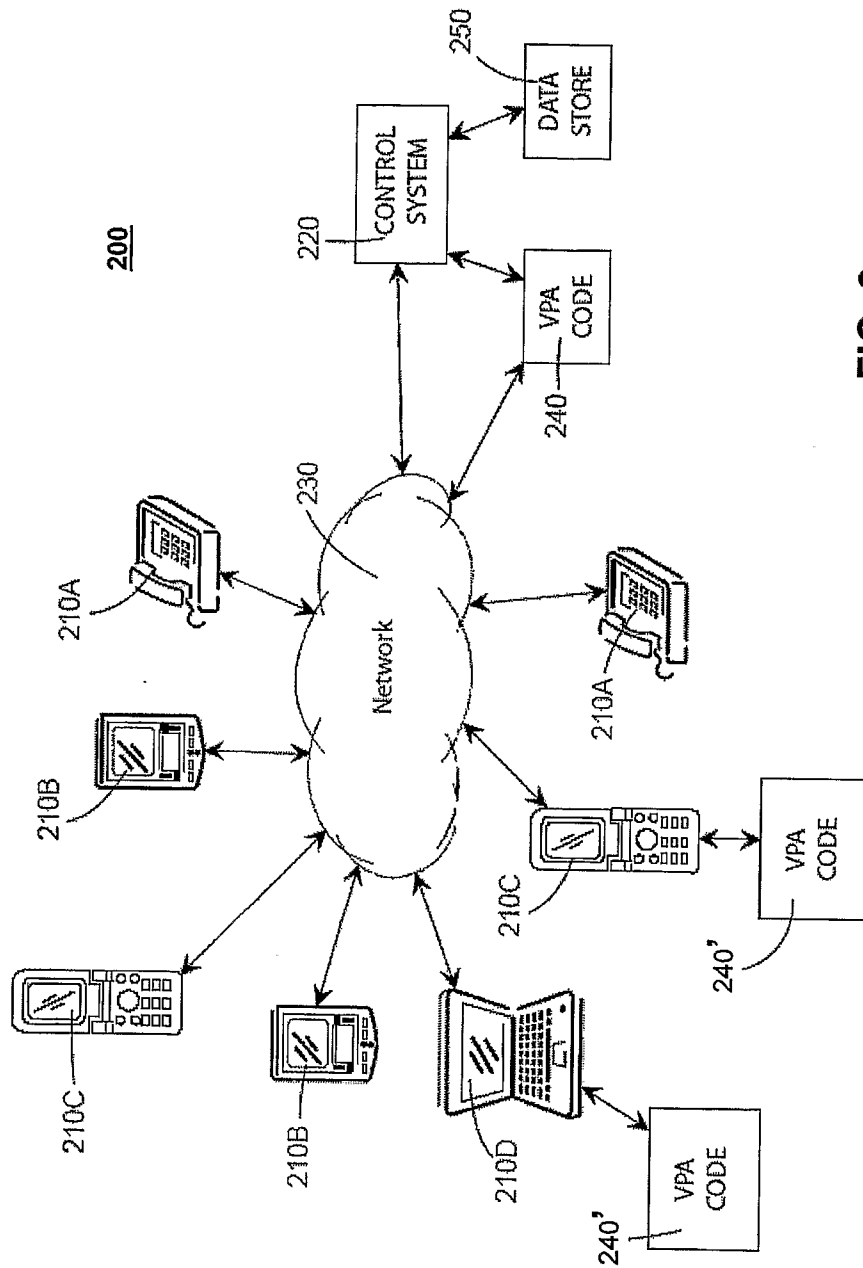

FIG. 2

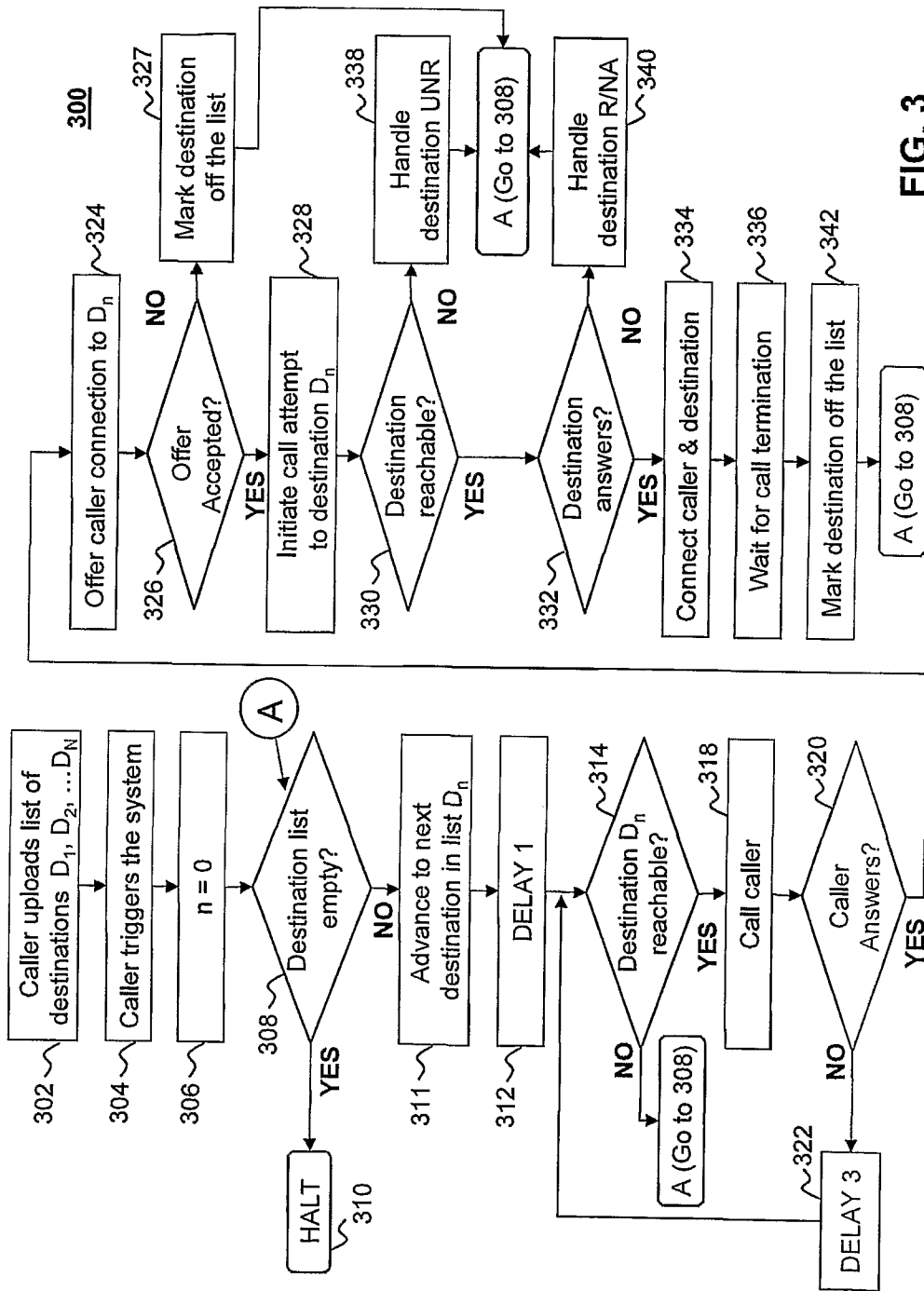

FIG. 3

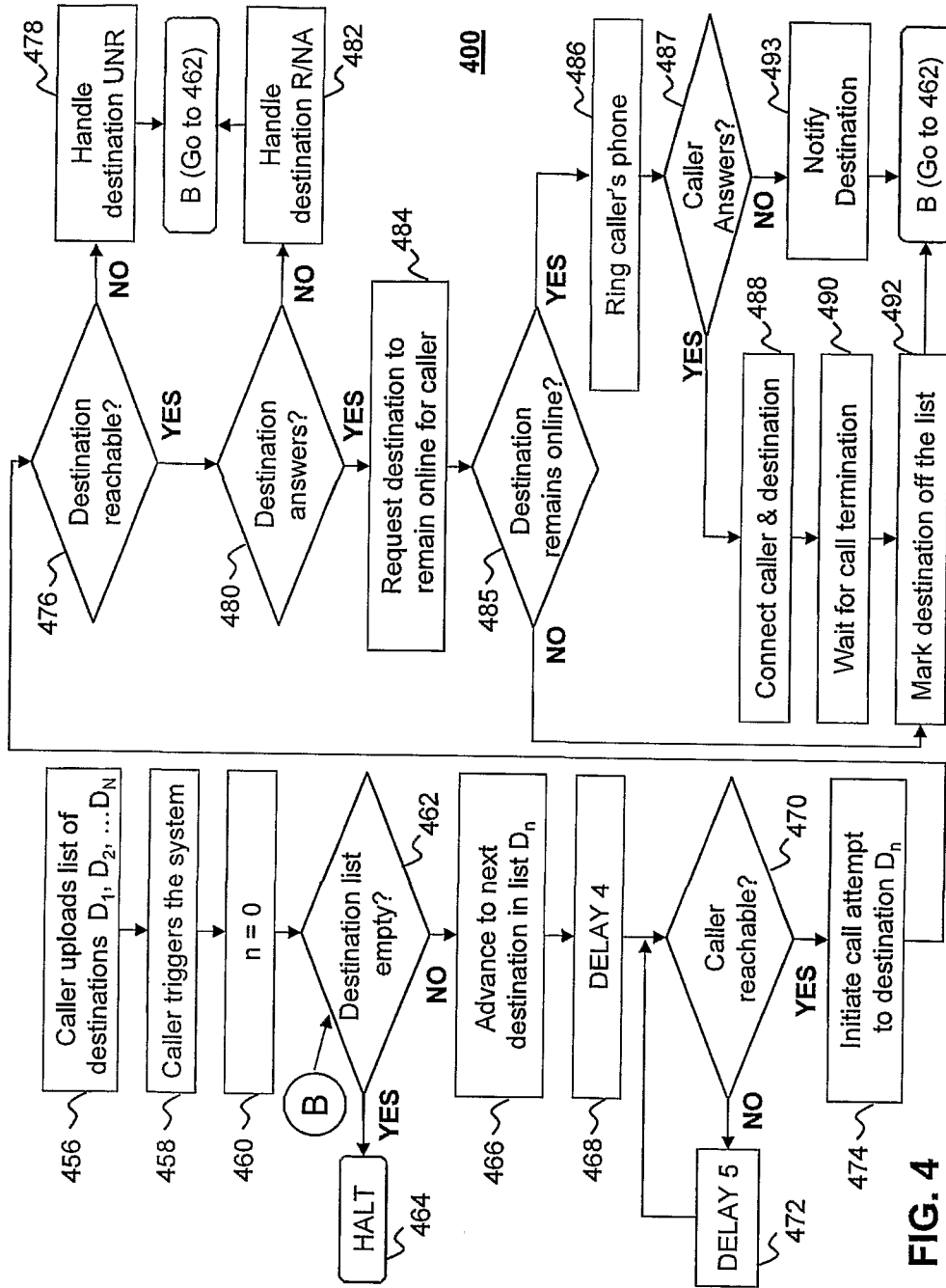

FIG. 4