

(19) World Intellectual Property Organization  
International Bureau



(43) International Publication Date  
3 May 2007 (03.05.2007)

PCT

(10) International Publication Number  
**WO 2007/050302 A1**

- (51) International Patent Classification:  
C09K 11/06 (2006.01) H05B 33/26 (2006.01)  
H05B 33/14 (2006.01) H01L 51/50 (2006.01)
- (21) International Application Number:  
PCT/US2006/039853
- (22) International Filing Date: 12 October 2006 (12.10.2006)
- (25) Filing Language: English
- (26) Publication Language: English
- (30) Priority Data:  
11/258,719 26 October 2005 (26.10.2005) US
- (71) Applicant (for all designated States except US): EASTMAN KODAK COMPANY [US/US]; 343 State Street, Rochester, New York 14650-2201 (US).
- (72) Inventors; and
- (75) Inventors/Applicants (for US only): BEGLEY, William James [US/US]; 1243 Stafford Cres., Webster, New York 14580 (US). HATWAR, Tukaram Kisan [IN/US]; 10 Pearlbush Drive, Penfield, New York 14526 (US). ANDRIEVSKY, Natasha [RU/US]; 1232 Majestic Way, Webster, New York 14580 (US).
- (74) Common Representative: EASTMAN KODAK COMPANY; 343 State Street, Rochester, New York 14650-2201 (US).
- (81) Designated States (unless otherwise indicated, for every kind of national protection available): AE, AG, AL, AM, AT, AU, AZ, BA, BB, BG, BR, BW, BY, BZ, CA, CH, CN, CO, CR, CU, CZ, DE, DK, DM, DZ, EC, EE, EG, ES, FI, GB, GD, GE, GH, GM, HN, HR, HU, ID, IL, IN, IS, JP, KE, KG, KM, KN, KP, KR, KZ, LA, LC, LK, LR, LS, LT, LU, LV, LY, MA, MD, MG, MK, MN, MW, MX, MY, MZ, NA, NG, NI, NO, NZ, OM, PG, PH, PL, PT, RO, RS, RU, SC, SD, SE, SG, SK, SL, SM, SV, SY, TJ, TM, TN, TR, TT, TZ, UA, UG, US, UZ, VC, VN, ZA, ZM, ZW.
- (84) Designated States (unless otherwise indicated, for every kind of regional protection available): ARIPO (BW, GH, GM, KE, LS, MW, MZ, NA, SD, SL, SZ, TZ, UG, ZM, ZW), Eurasian (AM, AZ, BY, KG, KZ, MD, RU, TJ, TM), European (AT, BE, BG, CH, CY, CZ, DE, DK, EE, ES, FI, FR, GB, GR, HU, IE, IS, IT, LT, LU, LV, MC, NL, PL, PT, RO, SE, SI, SK, TR), OAPI (BF, BJ, CF, CG, CI, CM, GA, GN, GQ, GW, ML, MR, NE, SN, TD, TG).

Published:  
— with international search report

[Continued on next page]

(54) Title: ORGANIC ELEMENT FOR LOW VOLTAGE ELECTROLUMINESCENT DEVICES

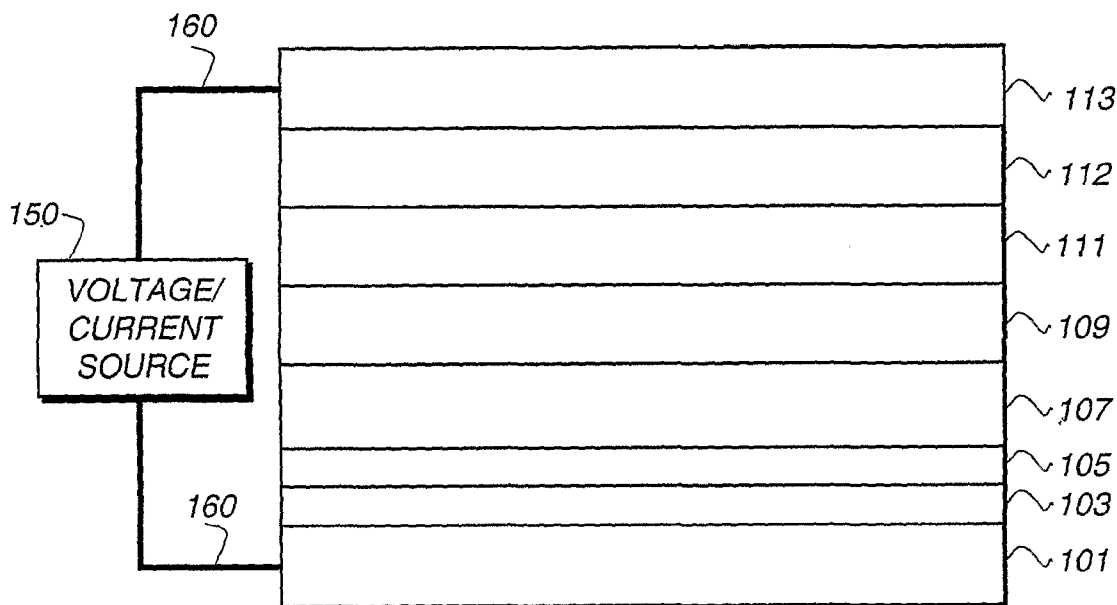

(57) Abstract: An OLED device comprises a cathode, a light emitting layer and an anode, in that order, and comprising: (i) in the light-emitting layer at least one light emitting compound selected from amine containing monostyryl, amine containing distyryl, amine containing tristyryl and amine containing tetrastyryl compounds, and (ii) a further layer located between the cathode and the light emitting layer, containing (a) 10-volume % or more of a carbocyclic fused ring aromatic compound, and (b) at least one salt or complex of a Group IA, IIA, IIIA or IIB element of the Periodic Table. Such devices exhibit reduce drive voltage while maintaining good luminance.

WO 2007/050302 A1



- 
- *before the expiration of the time limit for amending the claims and to be republished in the event of receipt of amendments*
- For two-letter codes and other abbreviations, refer to the "Guidance Notes on Codes and Abbreviations" appearing at the beginning of each regular issue of the PCT Gazette.*

**ORGANIC ELEMENT FOR LOW VOLTAGE ELECTROLUMINESCENT  
DEVICES**

**FIELD OF THE INVENTION**

This invention relates to an organic light-emitting diode (OLED)  
5 electroluminescent (EL) device having a light-emitting layer and a layer between  
the light-emitting layer and the cathode containing a carbocyclic fused ring  
aromatic compound and a complex of a monovalent metal.

**BACKGROUND OF THE INVENTION**

While organic electroluminescent (EL) devices have been known  
10 for over two decades, their performance limitations have represented a barrier to  
many desirable applications. In simplest form, an organic EL device is comprised  
of an anode for hole injection, a cathode for electron injection, and an organic  
medium sandwiched between these electrodes to support charge recombination  
that yields emission of light. These devices are also commonly referred to as  
15 organic light-emitting diodes, or OLEDs. Representative of earlier organic EL  
devices are Gurnee et al. U.S. Pat. No. 3,172,862, issued Mar. 9, 1965; Gurnee  
U.S. Pat. No. 3,173,050, issued Mar. 9, 1965; Dresner, "Double Injection  
Electroluminescence in Anthracene", RCA Review, **30**, 322, (1969); and Dresner  
U.S. Pat. No. 3,710,167, issued Jan. 9, 1973. The organic layers in these devices,  
20 usually composed of a polycyclic aromatic hydrocarbon, were very thick (much  
greater than 1  $\mu\text{m}$ ). Consequently, operating voltages were very high, often  
greater than 100V.

More recent organic EL devices include an organic EL element  
consisting of extremely thin layers (e.g. <1.0  $\mu\text{m}$ ) between the anode and the  
25 cathode. Herein, the term "organic EL element" encompasses the layers between  
the anode and cathode. Reducing the thickness lowered the resistance of the  
organic layers and has enabled devices that operate at much lower voltage. In a  
basic two-layer EL device structure, described first in US 4,356,429, one organic  
layer of the EL element adjacent to the anode is specifically chosen to transport  
30 holes, and therefore is referred to as the hole-transporting layer, and the other

organic layer is specifically chosen to transport electrons and is referred to as the electron-transporting layer. Recombination of the injected holes and electrons within the organic EL element results in efficient electroluminescence.

There have also been proposed three-layer organic EL devices that  
5 contain an organic light-emitting layer (LEL) between the hole-transporting layer and electron-transporting layer, such as that disclosed by C. Tang et al. (*J. Applied Physics*, Vol. 65, 3610 (1989)). The light-emitting layer commonly consists of a host material doped with a guest material, otherwise known as a dopant. Still further, there has been proposed in US 4,769,292 a four-layer EL element  
10 comprising a hole injecting layer (HIL), a hole-transporting layer (HTL), a light-emitting layer (LEL) and an electron-transporting/injecting layer (ETL). These structures have resulted in improved device efficiency.

Since these early inventions, further improvements in device materials have resulted in improved performance in attributes such as color,  
15 stability, luminance efficiency and manufacturability, e.g., as disclosed in US 5,061,569, US 5,409,783, US 5,554,450, US 5,593,788, US 5,683,823, US 5,908,581, US 5,928,802, US 6,020,078, and US 6,208,077, amongst others.

Notwithstanding these developments, there are continuing needs for organic EL device components, such as light-emitting materials, sometimes  
20 referred to as dopants, that will provide high luminance efficiencies combined with high color purity and long lifetimes. In particular, there is a need to be able to adjust the emission wavelength of the light-emitting material for various applications. For example, in addition to the need for blue, green, and red light-emitting materials there is a need for blue-green, yellow and orange light-emitting  
25 materials in order to formulate white-light emitting electroluminescent devices. For example, a device can emit white light by emitting a combination of colors, such as blue-green light and red light or a combination of blue light and yellow light.

The preferred spectrum and precise color of a white EL device will  
30 depend on the application for which it is intended. For example, if a particular application requires light that is to be perceived as white without subsequent

processing that alters the color perceived by a viewer, it is desirable that the light emitted by the EL device have 1931 Commission International d'Eclairage (CIE) chromaticity coordinates, (CIE<sub>x</sub>, CIE<sub>y</sub>), of (0.33, 0.33). For other applications, particularly applications in which the light emitted by the EL device is subjected  
5 to further processing that alters its perceived color, it can be satisfactory or even desirable for the light that is emitted by the EL device to be off-white, for example bluish white, greenish white, yellowish white, or reddish white.

White EL devices can be used with color filters in full-color display devices. They can also be used with color filters in other multicolor or functional-  
10 color display devices. White EL devices for use in such display devices are easy to manufacture, and they produce reliable white light in each pixel of the displays. Although the OLEDs are referred to as white, they can appear white or off-white, for this application, the CIE coordinates of the light emitted by the OLED are less important than the requirement that the spectral components passed by each of the  
15 color filters be present with sufficient intensity in that light. Thus there is a need for new materials that provide high luminance intensity for use in white OLED devices.

A useful class of electron-transporting materials is that derived from metal chelated oxinoid compounds including chelates of oxine itself, also  
20 commonly referred to as 8-quinolinol or 8-hydroxyquinoline. Tris(8-quinolinolato)aluminum (III), also known as Alq or Alq<sub>3</sub>, and other metal and non-metal oxine chelates are well known in the art as electron-transporting materials.

Tang *et al.*, in US 4,769,292 and VanSlyke *et al.*, in US 4,539,507  
25 lower the drive voltage of the EL devices by teaching the use of Alq as an electron transport material in the luminescent layer or luminescent zone.

Baldo *et al.*, in US 6,097,147 and Hung *et al.*, in US 6,172,459  
30 teach the use of an organic electron-transporting layer adjacent to the cathode so that when electrons are injected from the cathode into the electron-transporting layer, the electrons traverse both the electron-transporting layer and the light-emitting layer.

The use of a mixed layer of a hole-transporting material and an electron-transporting material in the light-emitting layer is well known. For example, see US 2004/0229081; US 6,759,146, US 6,759,146; US 6,753,098; and US 6,713,192 and references cited therein. Kwong and co-workers, US  
5 2002/0074935, describe a mixed layer comprising an organic small molecule hole-transporting material, an organic small molecule electron-transporting material and a phosphorescent dopant.

Tamano et al., in US 6,150,042 teaches use of hole-injecting materials in an organic EL device. Examples of electron-transporting materials  
10 useful in the device are given and included therein are mixtures of electron-transporting materials.

Seo et al., in US2002/0086180 teaches the use of a 1:1 mixture of Bphen, (also known as 4,7-diphenyl-1,10-phenanthroline or bathophenanthroline) as an electron-transporting material, and Alq as an electron injection material, to  
15 form an electron-transporting mixed layer. However, the Bphen/Alq mix of Seo *et al.*, shows inferior stability.

US 2004/0207318 and U.S 6,396,209 describe an OLED structure including a mixed layer of an electron-transporting organic compound and an organic metal complex compound containing at least one of alkali metal ion, alkali  
20 earth metal ion, or rare earth metal ion.

JP 2000053957 teaches the use of photogenes and WO 9963023 the use of organometallic complexes useful in the luminescent layer or the electron injecting/transporting layers but do not teach the use of mixtures of such materials for the electron injecting/transporting layer.

US 2004/0067387 teaches the use of one or more compounds of  
25 Formula I, an anthracene structure, in the electron-transporting/electron-injecting layer(s) and one or more compounds not of Formula I including Alq<sub>3</sub> may be added. Alq<sub>3</sub> is not a useful component in the current invention.

US 6,468,676 teaches the use of an organic metal salt, a  
30 halogenide, or an organic metal complex for the electron-injection layer. The

organic metal complex is at least one selected from a list of metal complexes.  
There is no indication of mixing a carbocyclic compound.

Zhryuan *et al.*, in Chinese Journal of SemiConductors, Vol. 21, Part 2 (2000), page 184 teaches mixtures of rubrene and phenylpyridine  
5 beryllium(BePP<sub>2</sub>) as a yellow emitting layer for white OLED. Use of rubrene as a dopant necessitates the rubrene to be present in 2-3 volume %.

Commonly assigned U.S. Serial Nos. 11/076,821; 11/077,218; and 11/116,096 describe mixing a first compound with a second compound that is a  
low voltage electron transport material, to form a layer on the cathode side of the  
10 emitting layer in an OLED device, which gives an OLED device that has a drive voltage even lower than that of the device with the low voltage electron transport material. In some cases a metallic material based on a metal having a work function less than 4.2 eV is included in the layer.

Organometallic complexes, such as lithium quinolate (also known  
15 as lithium 8-hydroxyquinolate, lithium 8-quinolate, 8-quinolinolatolithium, or Liq) have been used in EL devices, for example see WO 0032717 and US 2005/0106412. In particular mixtures of lithium quinolate and Alq have been described as useful, for example see US 6,396,209 and US 2004/0207318.

However, these devices do not have all desired EL characteristics  
20 in terms of high luminance in combination with low drive voltages. Thus, notwithstanding these developments, there remains a need to reduce drive voltage of OLED devices while maintaining good luminance.

### SUMMARY OF THE INVENTION

25 The invention provides an OLED device comprising a cathode, a light emitting layer and an anode, in that order, and comprising;

(i) in the light-emitting layer at least one light emitting compound selected from amine containing monostyryl, amine containing distyryl, amine containing tristyryl and amine containing tetrastyryl compounds,  
30 and

(ii) a further layer located between the cathode and the light emitting layer, containing (a) 10-volume % or more of a carbocyclic fused ring aromatic compound, and (b) at least one salt or complex of a Group IA, IIA, IIIA and IIB element of the Periodic Table.

5                   Such devices exhibit reduce drive voltage while maintaining good luminance.

### **BRIEF DESCRIPTION OF THE DRAWINGS**

The figure shows a cross-sectional schematic view of one  
10   embodiment of the device of the present invention.

### **DETAILED DESCRIPTION OF THE INVENTION**

## **ORGANIC ELEMENT FOR LOW VOLTAGE ELECTROLUMINESCENT DEVICES**

### **FIELD OF THE INVENTION**

15                   This invention relates to an organic light-emitting diode (OLED) electroluminescent (EL) device having a light-emitting layer and a layer between the light-emitting layer and the cathode containing a carbocyclic fused ring aromatic compound and a complex of a monovalent metal.

### **BACKGROUND OF THE INVENTION**

20                   While organic electroluminescent (EL) devices have been known for over two decades, their performance limitations have represented a barrier to many desirable applications. In simplest form, an organic EL device is comprised of an anode for hole injection, a cathode for electron injection, and an organic medium sandwiched between these electrodes to support charge recombination  
25   that yields emission of light. These devices are also commonly referred to as organic light-emitting diodes, or OLEDs. Representative of earlier organic EL devices are Gurnee et al. U.S. Pat. No. 3,172,862, issued Mar. 9, 1965; Gurnee U.S. Pat. No. 3,173,050, issued Mar. 9, 1965; Dresner, "Double Injection Electroluminescence in Anthracene", RCA Review, **30**, 322, (1969); and Dresner

U.S. Pat. No. 3,710,167, issued Jan. 9, 1973. The organic layers in these devices, usually composed of a polycyclic aromatic hydrocarbon, were very thick (much greater than 1  $\mu\text{m}$ ). Consequently, operating voltages were very high, often greater than 100V.

5 More recent organic EL devices include an organic EL element consisting of extremely thin layers (e.g. <1.0  $\mu\text{m}$ ) between the anode and the cathode. Herein, the term "organic EL element" encompasses the layers between the anode and cathode. Reducing the thickness lowered the resistance of the organic layers and has enabled devices that operate at much lower voltage. In a  
10 basic two-layer EL device structure, described first in US 4,356,429, one organic layer of the EL element adjacent to the anode is specifically chosen to transport holes, and therefore is referred to as the hole-transporting layer, and the other organic layer is specifically chosen to transport electrons and is referred to as the electron-transporting layer. Recombination of the injected holes and electrons  
15 within the organic EL element results in efficient electroluminescence.

There have also been proposed three-layer organic EL devices that contain an organic light-emitting layer (LEL) between the hole-transporting layer and electron-transporting layer, such as that disclosed by C. Tang et al. (*J. Applied Physics*, Vol. 65, 3610 (1989)). The light-emitting layer commonly consists of a  
20 host material doped with a guest material, otherwise known as a dopant. Still further, there has been proposed in US 4,769,292 a four-layer EL element comprising a hole injecting layer (HIL), a hole-transporting layer (HTL), a light-emitting layer (LEL) and an electron-transporting/injecting layer (ETL). These structures have resulted in improved device efficiency.

25 Since these early inventions, further improvements in device materials have resulted in improved performance in attributes such as color, stability, luminance efficiency and manufacturability, e.g., as disclosed in US 5,061,569, US 5,409,783, US 5,554,450, US 5,593,788, US 5,683,823, US 5,908,581, US 5,928,802, US 6,020,078, and US 6,208,077, amongst others.

30 Notwithstanding these developments, there are continuing needs for organic EL device components, such as light-emitting materials, sometimes

referred to as dopants, that will provide high luminance efficiencies combined with high color purity and long lifetimes. In particular, there is a need to be able to adjust the emission wavelength of the light-emitting material for various applications. For example, in addition to the need for blue, green, and red light-emitting materials there is a need for blue-green, yellow and orange light-emitting materials in order to formulate white-light emitting electroluminescent devices. For example, a device can emit white light by emitting a combination of colors, such as blue-green light and red light or a combination of blue light and yellow light.

10                   The preferred spectrum and precise color of a white EL device will depend on the application for which it is intended. For example, if a particular application requires light that is to be perceived as white without subsequent processing that alters the color perceived by a viewer, it is desirable that the light emitted by the EL device have 1931 Commission International d'Eclairage (CIE) chromaticity coordinates, (CIE<sub>x</sub>, CIE<sub>y</sub>), of (0.33, 0.33). For other applications, particularly applications in which the light emitted by the EL device is subjected to further processing that alters its perceived color, it can be satisfactory or even desirable for the light that is emitted by the EL device to be off-white, for example bluish white, greenish white, yellowish white, or reddish white.

20                   White EL devices can be used with color filters in full-color display devices. They can also be used with color filters in other multicolor or functional-color display devices. White EL devices for use in such display devices are easy to manufacture, and they produce reliable white light in each pixel of the displays. Although the OLEDs are referred to as white, they can appear white or off-white, for this application, the CIE coordinates of the light emitted by the OLED are less important than the requirement that the spectral components passed by each of the color filters be present with sufficient intensity in that light. Thus there is a need for new materials that provide high luminance intensity for use in white OLED devices.

30                   A useful class of electron-transporting materials is that derived from metal chelated oxinoid compounds including chelates of oxine itself, also

commonly referred to as 8-quinolinol or 8-hydroxyquinoline.

Tris(8-quinolinolato)aluminum (III), also known as Alq or Alq<sub>3</sub>, and other metal and non-metal oxine chelates are well known in the art as electron-transporting materials.

5                   Tang *et al.*, in US 4,769,292 and VanSlyke *et al.*, in US 4,539,507 lower the drive voltage of the EL devices by teaching the use of Alq as an electron transport material in the luminescent layer or luminescent zone.

                  Baldo *et al.*, in US 6,097,147 and Hung *et al.*, in US 6,172,459 teach the use of an organic electron-transporting layer adjacent to the cathode so  
10                   that when electrons are injected from the cathode into the electron-transporting layer, the electrons traverse both the electron-transporting layer and the light-emitting layer.

                  The use of a mixed layer of a hole-transporting material and an electron-transporting material in the light-emitting layer is well known. For  
15                   example, see US 2004/0229081; US 6,759,146, US 6,759,146; US 6,753,098; and US 6,713,192 and references cited therein. Kwong and co-workers, US 2002/0074935, describe a mixed layer comprising an organic small molecule hole-transporting material, an organic small molecule electron-transporting material and a phosphorescent dopant.

20                   Tamano *et al.*, in US 6,150,042 teaches use of hole-injecting materials in an organic EL device. Examples of electron-transporting materials useful in the device are given and included therein are mixtures of electron-transporting materials.

                  Seo *et al.*, in US2002/0086180 teaches the use of a 1:1 mixture of  
25                   Bphen, (also known as 4,7-diphenyl-1,10-phenanthroline or bathophenanthroline) as an electron-transporting material, and Alq as an electron injection material, to form an electron-transporting mixed layer. However, the Bphen/Alq mix of Seo *et al.*, shows inferior stability.

                  US 2004/0207318 and U.S 6,396,209 describe an OLED structure  
30                   including a mixed layer of an electron-transporting organic compound and an

organic metal complex compound containing at least one of alkali metal ion, alkali earth metal ion, or rare earth metal ion.

JP 2000053957 teaches the use of photogenes and WO 9963023 the use of organometallic complexes useful in the luminescent layer or the  
5 electron injecting/transporting layers but do not teach the use of mixtures of such materials for the electron injecting/transporting layer.

US 2004/0067387 teaches the use of one or more compounds of Formula I, an anthracene structure, in the electron-transporting/electron-injecting layer(s) and one or more compounds not of Formula I including Alq<sub>3</sub> may be  
10 added. Alq<sub>3</sub> is not a useful component in the current invention.

US 6,468,676 teaches the use of an organic metal salt, a halogenide, or an organic metal complex for the electron-injection layer. The organic metal complex is at least one selected from a list of metal complexes. There is no indication of mixing a carbocyclic compound.

15 Zhryuan *et al.*, in Chinese Journal of SemiConductors, Vol. 21, Part 2 (2000), page 184 teaches mixtures of rubrene and phenylpyridine beryllium(BePP<sub>2</sub>) as a yellow emitting layer for white OLED. Use of rubrene as a dopant necessitates the rubrene to be present in 2-3 volume %.

Commonly assigned U.S. Serial Nos. 11/076,821; 11/077,218; and  
20 11/116,096 describe mixing a first compound with a second compound that is a low voltage electron transport material, to form a layer on the cathode side of the emitting layer in an OLED device, which gives an OLED device that has a drive voltage even lower than that of the device with the low voltage electron transport material. In some cases a metallic material based on a metal having a work  
25 function less than 4.2 eV is included in the layer.

Organometallic complexes, such as lithium quinolate (also known as lithium 8-hydroxyquinolate, lithium 8-quinolate, 8-quinolinolatolithium, or Liq) have been used in EL devices, for example see WO 0032717 and US 2005/0106412. In particular mixtures of lithium quinolate and Alq have been  
30 described as useful, for example see US 6,396,209 and US 2004/0207318.

However, these devices do not have all desired EL characteristics in terms of high luminance in combination with low drive voltages. Thus, notwithstanding these developments, there remains a need to reduce drive voltage of OLED devices while maintaining good luminance.

5

### SUMMARY OF THE INVENTION

The invention provides an OLED device that comprises a cathode, a light emitting layer and an anode, in that order, and comprises:

(i) in the light-emitting layer at least one light emitting compound selected from amine containing monostyryl, amine containing distyryl, amine containing tristyryl and amine containing tetrastyryl compounds, and

(ii) a further layer located between the cathode and the light emitting layer, containing (a) 10-volume % or more of a carbocyclic fused ring aromatic compound, and (b) at least one salt or complex of a Group IA, IIA, IIIA and IIB element of the Periodic Table.

Such devices exhibit reduce drive voltage while maintaining good luminance.

### BRIEF DESCRIPTION OF THE DRAWINGS

The figure shows a cross-sectional schematic view of one embodiment of the device of the present invention.

### DETAILED DESCRIPTION OF THE INVENTION

The OLED devices in all aspects of this invention include a cathode, a light emitting layer and an anode in that order. As used herein two layers are "adjacent" if one layer is juxtaposed with and shares a common boundary with the other layer.

In a first aspect of the invention, the OLED device has located between the cathode and the light-emitting layer, a layer containing more than 10-volume % of a carbocyclic fused ring aromatic compound and at least one salt or complex of an alkali or alkaline earth metal.

In a second aspect of the invention, the light-emitting layer can comprise of up to 10 volume % of a light emitting compound with at least one anthracene host compound and a further layer located between the cathode and the light emitting layer, containing 10-volume % or more of an anthracene compound and at least one salt or complex of an alkali metal or alkaline earth metal. The anthracene compounds in the light emitting layer and the further layer can be the same or different.

In a third aspect of the invention, a further layer is located between the cathode and the light emitting layer that contains 10-volume % or more of a carbocyclic fused ring aromatic compound, and a cyclometallated complex.

In a fourth aspect of the invention, a further layer contains a single cyclometallated complex located between the cathode and the light-emitting layer.

In a fifth aspect of the invention, the OLED device comprises a further layer located between the cathode and the light emitting layer, containing more than 10-volume % of a carbocyclic fused ring aromatic compound, and at least one salt or complex of an alkali metal or alkaline earth metal. Also, an additional layer, located between the anode and the light-emitting layer, contains a compound with at least one electron-withdrawing substituent having a Hammett's sigma para value of at least 0.3.

In a sixth aspect of the invention, the light emitting layer of the OLED device comprises at least one light emitting compound selected from amine containing monostyryl, amine containing distyryl, amine containing tristyryl and amine containing tetrastyl compounds. The OLED also comprises a further layer, located between the cathode and the light emitting layer and contains 10-volume % or more of a carbocyclic fused ring aromatic compound and at least one salt or complex of an alkali metal or alkaline earth metal.

For the purpose of the different aspects of this invention, the terms complex, organic complex and cyclometallated complex describe the complexation of an alkali or alkaline earth metal with an organic molecule via coordinate or dative bonding. The molecule, acting as a ligand, can be mono-, di-,

tri- or multi-dentate in nature, indicating the number of potential coordinating atoms in the ligand. It should be understood that the number of ligands surrounding a metal ion should be sufficient to render the complex electrically neutral. In addition, it should be understood that a complex can exist in different  
5 crystalline forms in which there can be more than one metal ion present from form to form, with sufficient ligands present to impart electrical neutrality.

The definition of a coordinate or dative bond can be found in *Grant & Hackh's Chemical Dictionary*, page 91. In essence, a coordinate or dative bond is formed when electron rich atoms such as O or N, donate a pair of electrons to  
10 electron deficient atoms such as Al or B. One such example is found in tris(8-quinolinolato)aluminum(III), also referred to as Alq, wherein the nitrogen on the quinoline moiety donates its lone pair of electrons to the aluminum atom thus forming a heterocyclic or cyclometallated ring, called a complex and hence providing Alq with a total of 3 fused rings. The same applies to Liq.

15 As used herein and throughout this application, the term carbocyclic and heterocyclic rings or groups are generally as defined by the *Grant & Hackh's Chemical Dictionary*, Fifth Edition, McGraw-Hill Book Company. A carbocyclic ring is any aromatic or non-aromatic ring system containing only carbon atoms and a heterocyclic ring is any aromatic or non-aromatic ring system  
20 containing both carbon and non-carbon atoms such as nitrogen (N), oxygen (O), sulfur (S), phosphorous (P), silicon (Si), gallium (Ga), boron (B), beryllium (Be), indium (In), aluminum (Al), and other elements found in the periodic table useful in forming ring systems. Also, for the purpose of the aspects of this invention, also included in the definition of a heterocyclic ring are those rings that include  
25 coordinate or dative bonds.

In the first aspect of the invention, the inventive layer includes more than 10-volume % of a carbocyclic fused ring aromatic compound and at least one salt or complex of an alkali or alkaline earth metal. In one desirable  
30 embodiment the carbocyclic compound is a tetracene, such as for example, rubrene.

Suitably, the carbocyclic fused ring aromatic compound may be represented by Formula (1).

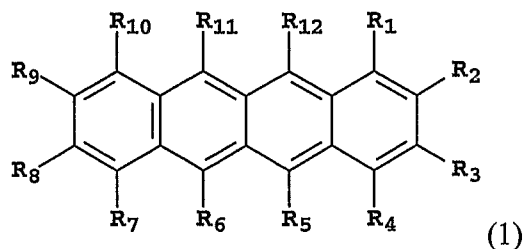

5

In Formula (1), R<sub>1</sub>, R<sub>2</sub>, R<sub>3</sub>, R<sub>4</sub>, R<sub>5</sub>, R<sub>6</sub>, R<sub>7</sub>, R<sub>8</sub>, R<sub>9</sub>, R<sub>10</sub>, R<sub>11</sub>, and R<sub>12</sub> are independently selected as hydrogen or substituent groups, provided that any of the indicated substituents may join to form further fused rings. In one desirable embodiment, R<sub>1</sub>, R<sub>4</sub>, R<sub>7</sub>, R<sub>8</sub>, and R<sub>10</sub> represent hydrogen and R<sub>5</sub>, R<sub>6</sub>, R<sub>11</sub>, and R<sub>12</sub> represent independently selected aromatic ring groups.

10

In a further embodiment, the carbocyclic fused ring aromatic compound may be represented by Formula (2).

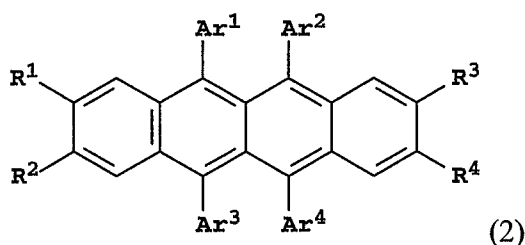

15

In Formula (2), Ar<sup>1</sup> - Ar<sup>4</sup> represent independently selected aromatic groups, for example, phenyl groups, tolyl groups, naphthyl groups, 4-biphenyl groups, or 4-*t*-butylphenyl groups. In one suitable embodiment, Ar<sup>1</sup> and Ar<sup>4</sup> represent the same group, and independently of Ar<sup>1</sup> and Ar<sup>4</sup>, Ar<sup>2</sup> and Ar<sup>3</sup> are the same.

20

R<sup>1</sup> - R<sup>4</sup> independently represent hydrogen or a substituent, such as a methyl group, a *t*-butyl group, or a fluoro group. In one embodiment R<sup>1</sup> and R<sup>4</sup> are not hydrogen and represent the same group.

In another embodiment, the carbocyclic compound is an anthracene group. Particularly useful compounds are those of Formula (3).

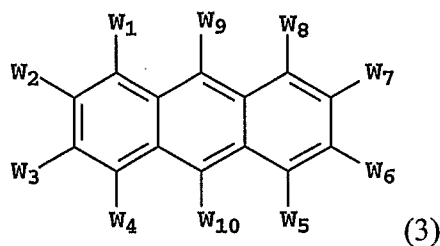

5

In Formula (3),  $W_1$ - $W_{10}$  independently represent hydrogen or an independently selected substituent, provided that two adjacent substituents can combine to form rings. In one embodiment of the invention  $W_1$ - $W_{10}$  are

10 independently selected from hydrogen, alkyl, aromatic carbocyclic and aromatic heterocyclic groups. In another embodiment of the invention,  $W_9$  and  $W_{10}$  represent independently selected aromatic carbocyclic and aromatic heterocyclic groups. In yet another embodiment of the invention  $W_9$  and  $W_{10}$  are

independently selected from phenyl, naphthyl and biphenyl groups. For example,

15  $W_9$  and  $W_{10}$  may represent such groups as 1-naphthyl, 2-naphthyl, 4-biphenyl, 2-biphenyl and 3-biphenyl. In a desirable embodiment, at least one of  $W_9$  and  $W_{10}$  represents a carbocyclic group selected from an anthracenyl group (derived from anthracene). Particularly useful anthracene derived groups are 9-anthracenyl

groups. In a further aspect of the invention,  $W_1$  -  $W_8$  represent hydrogen or alkyl

20 groups. Particularly useful embodiments of the invention are when  $W_9$  and  $W_{10}$  are aromatic carbocyclic groups and  $W_7$  and  $W_3$  are independently selected from hydrogen, alkyl and phenyl groups.

Suitable carbocyclic fused ring aromatic compounds of the naphthacene type can be prepared by methods known in the art. These include

25 forming a naphthacene type material by reacting a propargyl alcohol with a reagent capable of forming a leaving group followed by heating in the presence of a solvent, and in the absence of an oxidizing agent and in the absence of an organic

base, to form a naphthacene. See commonly assigned US Ser. Nos. 10/899,821 and 10/899,825 filed July 27, 2004.

A particularly desirable complex of the invention is Liq or one of its derivatives. Liq is a complex of Li<sup>+</sup> with 8-hydroxyquinolate, to give the lithium quinolate complex, also known as lithium 8-quinolate, but often referred to as Liq. Liq can exist as the single species, or in other forms such as Li<sub>6</sub>q<sub>6</sub> and Li<sub>n</sub>q<sub>n</sub>, where n is an integer and q is the 8-hydroxyquinolate ligand or a derivative

In one embodiment the metal complex is represented by Formula (4).



In Formula (4), M represents an alkali or alkaline earth metal. In one suitable embodiment M is a Group IA metal such as Li<sup>+</sup>, Na<sup>+</sup>, K<sup>+</sup>, Cs<sup>+</sup>, and Rb<sup>+</sup>. In one desirable embodiment M represents Li<sup>+</sup>.

15 In Formula (4), each Q is an independently selected ligand. Desirably, each Q has a net charge of -1. In one suitable embodiment Q is a bidentate ligand. For example Q can represent an 8-quinolate group.

In Formula (4), n represents an integer, commonly 1-6. Thus the organometallic complex can form dimers, trimers, tetramers, pentamers, hexamers and the like. However, the organometallic complex can also form a one dimensional chain structure in which case n is greater than 6.

In another desirable embodiment, the metal complex is represented by Formula (4')

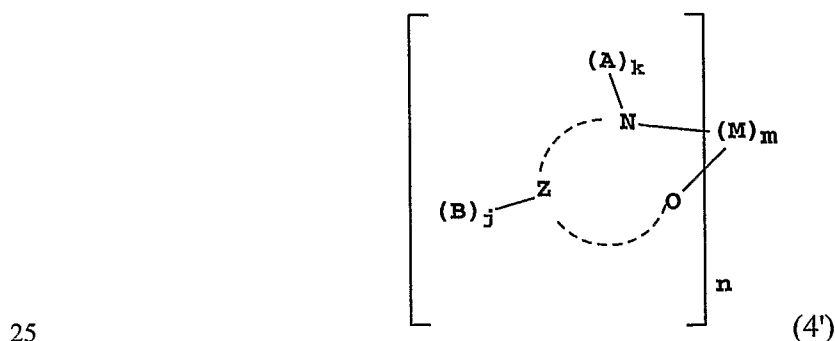

In Formula (4'), Z and the dashed arc represent two or three atoms and the bonds necessary to complete a 5- or 6-membered ring with M. Each A represents H or a substituent and each B represents an independently selected substituent on the Z atoms, provided that two or more substituents may combine to form a fused ring or a fused ring system. In Formula (4'), j is 0-3 and k is 1 or 2. Also, M represents an alkali metal or alkaline earth metal with m and n independently selected integers selected to provide a neutral charge on the complex.

In another desirable embodiment of the first aspect of the invention, the metal complex is represented by Formula (5).

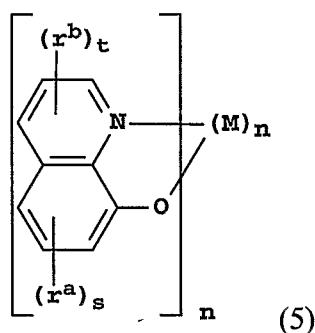

In Formula (5), M represents an alkali or alkaline earth metal, as described previously. In one desirable embodiment, M represents  $\text{Li}^+$ . Each  $r^a$  and  $r^b$  represents an independently selected substituent, provided two substituents may combine to form a fused ring group. Examples, of such substituents include a methyl group, a phenyl group, a fluoro substituent and a fused benzene ring group formed by combining two substituents. In Formula (5), t is 1-3, s is 1-3 and n is an integer from 1 to 6.

Formula (6) represents an embodiment of the invention where the ligand of the complex is acetylacetonate or a derivative thereof.

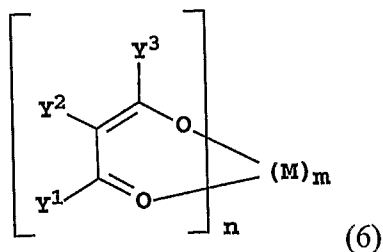

In Formula (6)  $Y^1$ ,  $Y^2$  and  $Y^3$  independently represent substituents  
 5 provided that any of  $Y^1$ ,  $Y^2$  and  $Y^3$  may combine to form a ring or fused ring  
 system.  $M$  is an alkaline or alkaline earth metal with  $m$  and  $n$  representing  
 integers selected to provide a neutral charge on the complex. In one desirable  
 embodiment of Formula (6),  $M$  represents  $Li^+$ . When the substituents are  
 hydrogen and  $M$  represents  $Li^+$ , Formula (6) then represents lithium  
 10 acetylacetonate. In addition to hydrogen, examples of other substituents include  
 carbocyclic groups, heterocyclic groups, alkyl groups such as a methyl group, aryl  
 groups such as a phenyl group, or a naphthyl group. A fused ring group may be  
 formed by combining two substituents.

15 In the second aspect of the invention the light-emitting layer  
 comprises up to 10-volume % of a light emitting compound and at least one  
 anthracene host compound represented by Formula (3). A further layer located  
 between the cathode and the light emitting layer, contains (a) 10-volume % or  
 more of an anthracene compound also of Formula (3) and (b) at least one salt or  
 20 complex constituting a Group IA, IIA, IIIA and IIB element of the Periodic Table.  
 The anthracene of Formula (3) that is present in both the light emitting layer and  
 the further layer, have the same definition as the anthracene of the first aspect of  
 the invention, previously described. Preferred salts or complexes for this aspect of  
 the invention are composed of alkali metal or alkaline earth metals.

25 The anthracene host compounds in the light emitting layer and the  
 further layer can be the same compound or they can be different compounds. In

one embodiment of the second aspect of the invention, the anthracene compound in the further layer can comprise greater than 10% by volume of the layer.

In further embodiments of the second aspect of the invention, the metal complex can be selected from compounds represented by Formulae (4), (4'), (5), (6) and (7) wherein the M can be selected from Group IA, IIA, IIIA and IIB elements of the Periodic Table. Useful embodiments of the second aspect of the invention include those complexes of Formulae (4), (4'), (5), (6) and (7) wherein M represents a metal selected from the alkali or alkaline earth elements. Particularly useful embodiments of this aspect of the invention are when M in Formulae (4), (4'), (5) and (6) is  $\text{Li}^+$ . A useful metal complex is formed when M in Formula (6) is  $\text{Li}^+$  to give lithium acetylacetonate and its derivatives, represented by Formula (7)

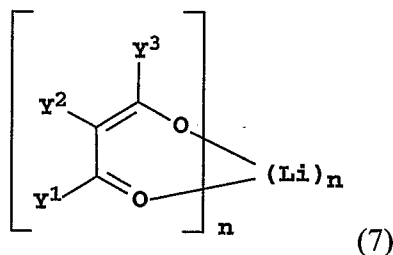

15

In Formula (7),  $\text{Y}^1$ ,  $\text{Y}^2$  and  $\text{Y}^3$  independently represent substituents provided any of  $\text{Y}^1$ ,  $\text{Y}^2$  and  $\text{Y}^3$  may combine to form a ring or fused ring system and  $n$  is an integer. When  $\text{Y}^1$  and  $\text{Y}^3$  are methyl groups and  $\text{Y}^2$  is hydrogen then Formula (7) is the parent lithium acetylacetonate. Other useful derivatives of Formula (7) are formed when  $\text{Y}^1$ ,  $\text{Y}^2$  and  $\text{Y}^3$  are selected from alkyl, carbocyclic and heterocyclic groups, wherein the carbocyclic and heterocyclic groups can be aromatic and non-aromatic in nature.

In the third aspect of the invention, the inventive further layer located between the cathode and the light-emitting layer contains (a) 10-volume % or more of a carbocyclic fused ring aromatic compound and (b) a cyclometallated complex represented by Formula (4') wherein M represents a Group IA, IIA, IIIA

and IIB element of the Periodic Table, and wherein the cyclometallated complex does not include the 8-hydroxyquinolate ligand. Useful embodiments of the second aspect of the invention include those complexes of Formula (4') wherein M represents a metal selected from the alkali or alkaline earth elements. Particularly  
5 useful embodiments of this aspect of the invention are when M is  $\text{Li}^+$ .

A particularly useful embodiment of this aspect of the invention is when the further layer comprises more than 10-volume % of the carbocyclic fused ring aromatic compound. In one desirable embodiment, the carbocyclic compound is a tetracene compound, such as for example rubrene, or an anthracene  
10 compound. Particularly useful carbocyclic fused ring aromatic compounds useful for the third aspect of the invention can be selected from Formulae (1), (2) and (3).

Particularly useful examples of cyclometallated complexes that satisfy the requirements of Formula (4') are found in examples MC-20, MC-28, MC-29 and MC-30. It should be noted that the cyclometallated compounds are  
15 not restricted to these examples but can be any examples that fulfill the requirements of Formula (4') and demonstrate the advantages of the invention.

In the fourth aspect of the invention, the inventive further layer located between the cathode and the light-emitting layer contains a single  
20 cyclometallated complex represented by Formula (4'), wherein M represents a Group IA, IIA, IIIA and IIB element of the Periodic Table, and wherein the cyclometallated complex does not include the 8-hydroxyquinolate ligand. Useful embodiments of the fourth aspect of the invention include those complexes of Formula (4') wherein M represents a metal selected from the alkali or alkaline  
25 earth elements. Additional useful cyclometallated complexes for embodiments of this aspect of the invention are formed when M in Formula (4'), is  $\text{Li}^+$ . Specific examples of the cyclometallated complexes that satisfy the requirements of Formula (4') are found in examples MC-20, MC-28, MC-29 and MC-30.

OLED devices with the single cyclometallated complex represented  
30 by Formula (4') in the further layer, and up to 10-volume % of at least one

anthracene host compound of Formula (3) in the light emitting layer are particularly useful devices of this aspect of the invention. Useful anthracene host compounds of Formula (3) for the light-emitting layer are found in examples Cpd-8, Cpd-9, Cpd-10, Cpd-12 and Cpd-13.

5 In the fabrication of examples of OLED devices falling under the fourth aspect of the invention, independent selection can be made from compounds of Formulae (4') and (3) for the further, and light emitting layers of the devices.

10 It should be noted that the cyclometallated compounds and the anthracene hosts are not restricted to these examples for this aspect of the invention, but can be any examples that fulfill the requirements of Formulae (4') and (3) while demonstrating the advantages of the invention.

15 In the fifth aspect of the invention, the OLED device comprises a further layer located between the cathode and the light-emitting layer and contains (a) 10-volume % or more of a carbocyclic fused ring aromatic compound, and (b) at least one salt or complex constituting a Group IA, IIA, IIIA and IIB element of the Periodic Table. Preferred salts or complexes for this aspect of the invention are composed of alkali metal or alkaline earth metals. The device also contains an  
20 additional layer located between the anode and the light-emitting layer and said additional layer contains a compound of Formula (8).

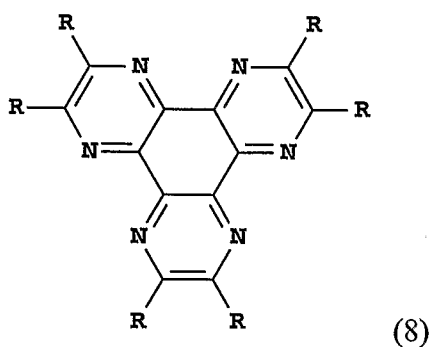

25

In Formula (8), R independently represents hydrogen or an independently selected substituent, at least one R represents an electron-withdrawing substituent having a Hammett's sigma para value of at least 0.3.

For an explanation of Hammett sigma values and a listing of the values for various substituents see *C. Hansch, A. Leo, D. Hoekman; Exploring QSAR: Hydrophobic, Electronic, and Steric Constants. American Chemical Society: Washington, DC 1995.* Also, *C. Hansch, A. Leo; Exploring QSAR: Fundamentals and Applications in Chemistry and Biology. American Chemical Society: Washington, DC 1995.*

In one desirable embodiment, the carbocyclic compound in the further layer is a tetracene compound, such as for example rubrene, or an anthracene compound. Particularly useful carbocyclic fused ring aromatic compounds useful for the fifth aspect of the invention can be selected from Formulae (1), (2) and (3) and can be present in the further layer in greater than 10-  
15 volume % of the layer. Useful salts and complexes of alkali and alkaline earth metals for the current aspect of the invention are those described in the present application with the complexes based on Formulae (4), (4'), (5), (6) and (7).

In one embodiment of the fifth aspect of the invention, each R of Formula (8) is independently selected from the group consisting of hydrogen, C<sub>1</sub>  
20 to C<sub>12</sub> hydrocarbon, halogen, alkoxy, arylamine, ester, amide, aromatic carbocyclic, aromatic heterocyclic, nitro, nitrile, sulfonyl, sulfoxide, sulfonamide, sulfonate, and trifluoromethyl groups. Particularly useful R groups are independently selected from the group consisting of nitrile, nitro, ester, and amide. Additional useful embodiments of this aspect of the invention are realized when  
25 the additional layer is located adjacent to a hole-transporting layer. Specific compounds for use in the additional layer are as follows:

Dpq-1

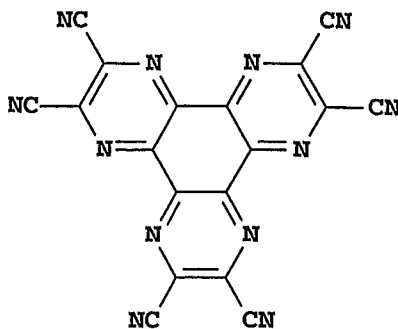

Dpq-2

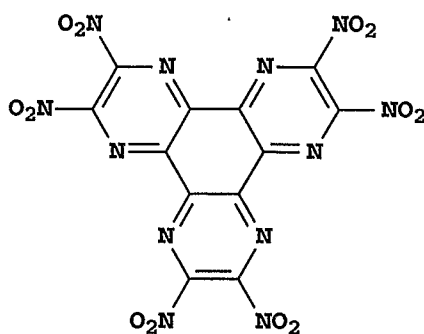

Dpq-3

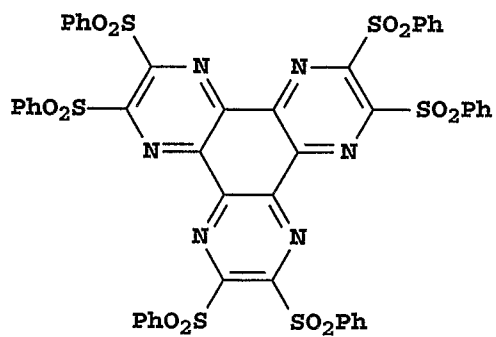

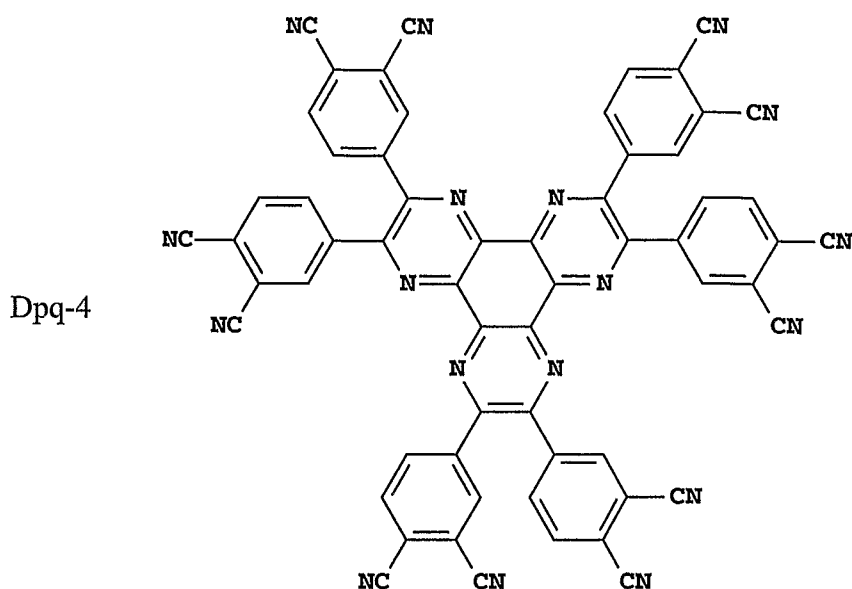

In the sixth aspect of the invention, the OLED device of the  
 5 invention comprises a cathode, a light emitting layer and an anode, in that order,  
 and comprising (i) in the light-emitting layer at least one light emitting compound  
 selected from amine containing monostyryl, amine containing distyryl, amine  
 containing tristyryl and amine containing tetrastyryl compounds and (ii) a further  
 layer located between the cathode and the light emitting layer, containing (a) 10-  
 10 volume % or more of a carbocyclic fused ring aromatic compound, and (b) at least  
 one salt or complex of a Group IA, IIA, IIIA and IIB element of the Periodic  
 Table. Preferred salts or complexes for this aspect of the invention are composed  
 of alkali metal or alkaline earth metals.

Formula (9) represents useful embodiments of the mono-, di-, tri-  
 15 and tetrastyryl compounds of this aspect of the invention for use in the light-  
 emitting layer

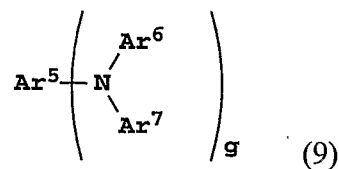

In Formula (9) Ar<sup>5</sup>, Ar<sup>6</sup>, and Ar<sup>7</sup> each represent independently selected substituted or unsubstituted aromatic carbocyclic groups containing 6 to 40 carbon atoms, wherein at least one of Ar<sup>5</sup>, Ar<sup>6</sup>, and Ar<sup>7</sup> contains a styryl group. The number of styryl groups is 1 to 4 and g is an integer selected from 1-4.

5 Formula (10) represents yet other useful embodiments of the mono, di-, tri- and tetrasteryl compounds of this aspect of the invention for use in the light-emitting layer

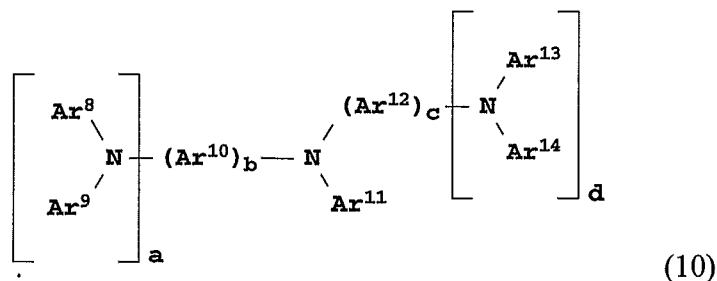

10

In Formula (10) Ar<sup>8</sup>, Ar<sup>9</sup>, Ar<sup>11</sup>, Ar<sup>13</sup> and Ar<sup>14</sup> each independently represent a substituted or unsubstituted monovalent group having 6 to 40 carbon atoms and Ar<sup>10</sup> and Ar<sup>12</sup> each independently represent a substituted or unsubstituted divalent group having 6 to 40 carbon atoms. At least one of the groups represented by Ar<sup>8</sup> to Ar<sup>12</sup> contains a styryl group. In Formula (10), a and d each represent an integer of 0-2; b and c each represent an integer of 1-2; and the number of styryl groups is 1 to 4.

15

For the purposes of this invention, the term styryl is the radical PhCH=CH-, derived from the chemical styrene. A definition of styryl, also referred to as 2-phenylethenyl, cinnameryl and styrylene, can be found in *Grant & Hackh's Chemical Dictionary*, Fifth Edition, McGraw-Hill Book Company, pages 557-558. Also, for the further purposes of this invention, the styryl group useful in the invention can be further substituted.

20

A useful embodiment of this aspect of the invention is when the further layer comprises more than 10-volume % of the carbocyclic fused ring aromatic compound. In one desirable embodiment, the carbocyclic compound is a tetracene compound, such as for example rubrene, or an anthracene compound.

25

Particularly useful carbocyclic fused ring aromatic compounds useful for the third aspect of the invention can be selected from Formulae (1), (2) and (3).

Useful embodiments of the sixth aspect of the invention wherein the further layer includes complexes of Formulae (4), (4'), (5), (6) and (7) wherein  
5 M represents a metal selected from the alkali or alkaline earth elements.

Particularly useful embodiments of this aspect of the invention are when M in Formulae (4), (4'), (5) and (6) is  $\text{Li}^+$ . A useful metal complex is formed when M in Formula (6) is  $\text{Li}^+$  to give lithium acetylacetonate and its derivatives, represented by Formula (7).

10 Specific examples of salts or complexes that satisfy the requirements of Formulae (4), (4'), (5), (6) and (7) are found in examples MC-20, MC-28, MC-29 and MC-30. It should be noted that the salt or complex compounds are not restricted to these examples but can be any example that fulfills the requirements of Formulae (4), (4'), (5), (6) and (7) and demonstrates the  
15 advantages of the invention.

The architecture of the OLED devices of all aspects of the invention can be constructed, by the careful selection of hosts and dopants (also known as light emitting materials), so that the devices can be made to emit blue,  
20 green, red or white light. Additionally, in all of the aforementioned aspects, the layer or further layer of the invention may be light-emitting, in which case the device includes two light-emitting layers, for example such as in an EL device that produces white light. In another embodiment the layer or further layer does not emit light. By this it is meant that the layer does not emit substantial amounts  
25 of light. Suitably, this layer emits less than 5%, or even less than 1% of the light and desirably it emits no light at all.

In one embodiment of all aspects of the invention, the layer or further layer is located adjacent to the cathode and functions as an electron-transporting layer. In another embodiment of all aspects of the invention, the layer  
30 or further layer is located adjacent to an electron-injecting layer, which is adjacent to the cathode. Electron-injecting layers include those taught in US 5,608,287; 5,

776,622; 5,776,623; 6,137,223; and 6,140,763. An electron-injecting layer generally consists of an electron-injecting material having a work function less than 4.2 eV or the salt of a metal having a work function less than 4.2 eV. A thin-film containing low work-function alkaline metals or alkaline earth metals, such as  
5 Li, Na, K, Rb, Cs, Ca, Mg, Sr and Ba can be employed. In addition, an organic material doped with these low work-function metals can also be used effectively as the electron-injecting layer. Examples are Li- or Cs-doped Alq. In one suitable embodiment, the electron-injecting layer includes alkali and alkaline earth metal inorganic salts, including their oxides. Also included are alkali and alkaline earth  
10 metal organic salts and complexes. In fact, any metal salt or compound which can be reduced in the device to liberate its free metal, either as a free entity or a transient species, are useful in the electron-injecting layer. Examples include, lithium fluoride (LiF), sodium fluoride (NaF), cesium fluoride (CsF), lithium oxide (Li<sub>2</sub>O), lithium acetylacetonate (Liacac), lithium benzoate, potassium  
15 benzoate, lithium acetate and lithium formate. In practice, the electron-injecting layer is often a thin interfacial layer deposited to a suitable thickness in a range of 0.1-10.0 nm, but more typically in the range of 0.1-5.0 nm. An interfacial electron-injecting layer in this thickness range will provide effective electron injection into the layer or further layer of the invention. Optionally, the electron  
20 injecting layer may be omitted from the invention.

Unless stated otherwise, when the carbocyclic aromatic fused ring compound is present in the layer or further layer of the different aspects of the invention, it can comprise 10% or more of the layer by volume. In one embodiment the carbocyclic compound comprises 20%, 40%, 50%, or even 60%  
25 or more of the layer. In another common embodiment of the invention, the compound comprises less than 90%, 80%, 70% or even below 60% or less of the layer. In one suitable common embodiment, the compound comprises between 15 and 95%, or often between 25% and 90%, and commonly between 50 and 80% of the inventive layer by volume. Examples of useful carbocyclic aromatic fused ring  
30 compounds for the invention are as follows;

Cpd-1

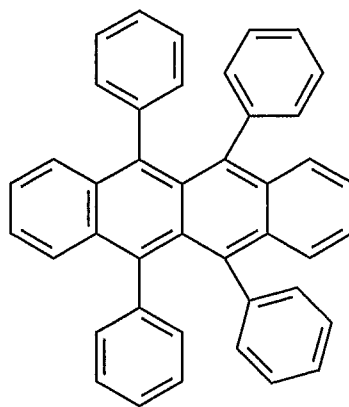

Cpd-2

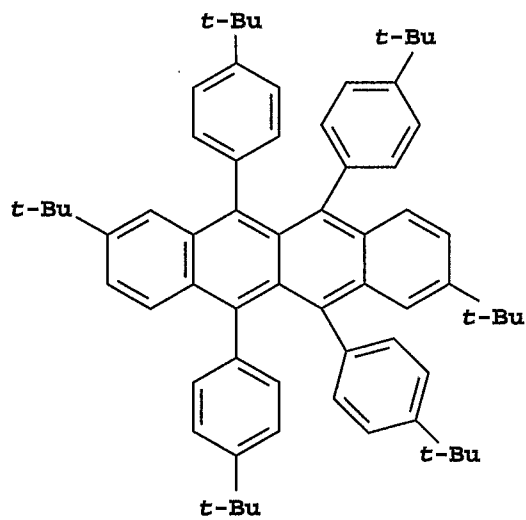

Cpd-3

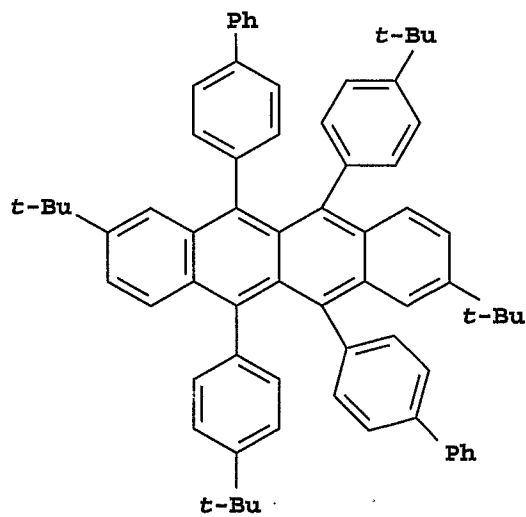

Cpd-4

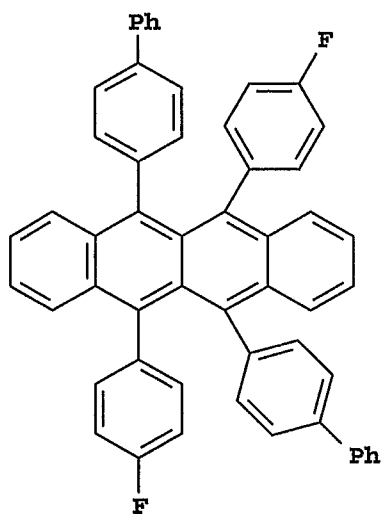

Cpd-5

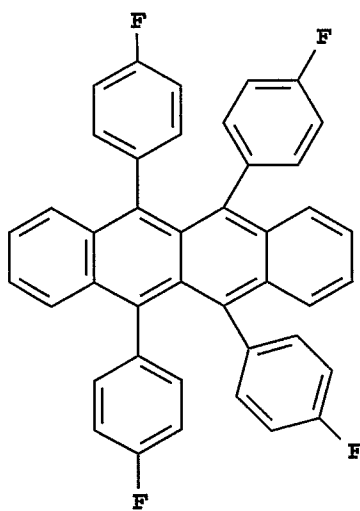

Cpd-6

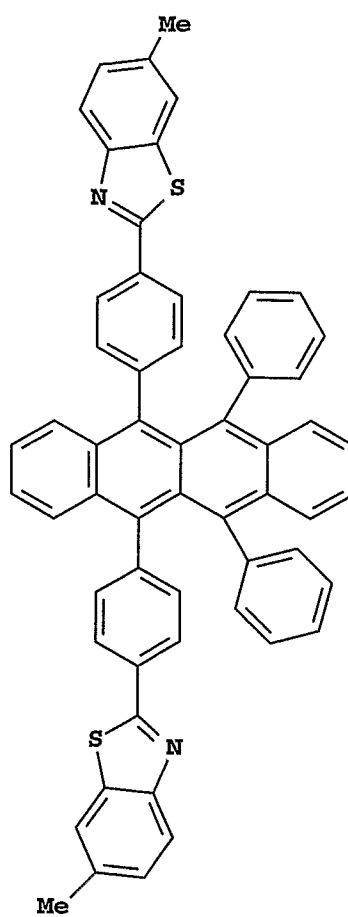

Cpd-7

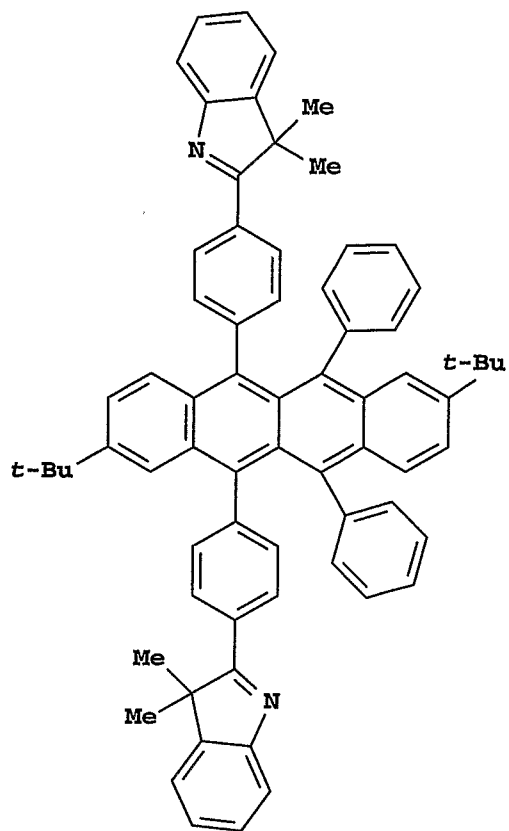

Cpd-8

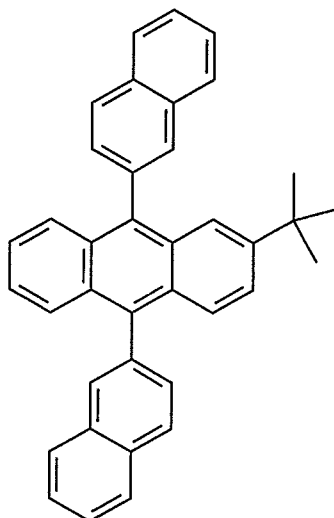

Cpd-9

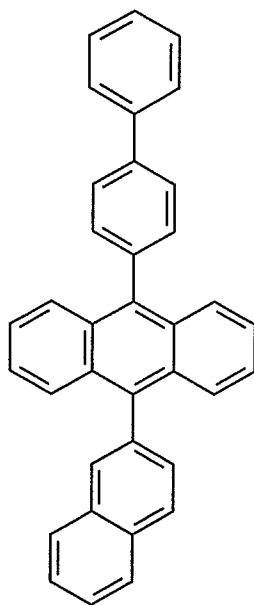

Cpd-10

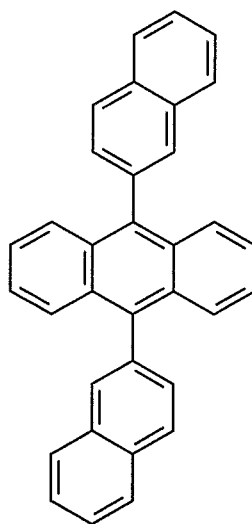

Cpd-11

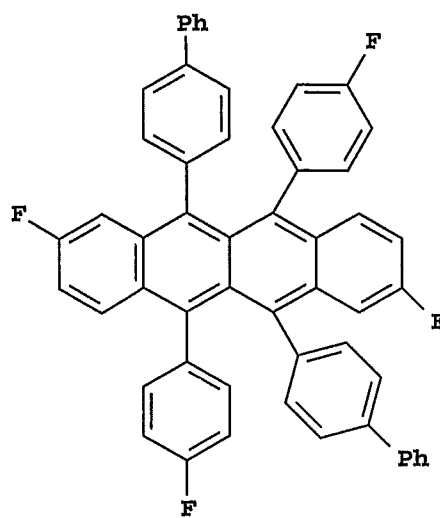

Cpd-12

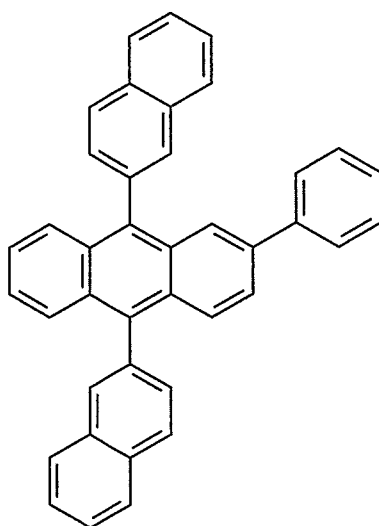

Cpd-13

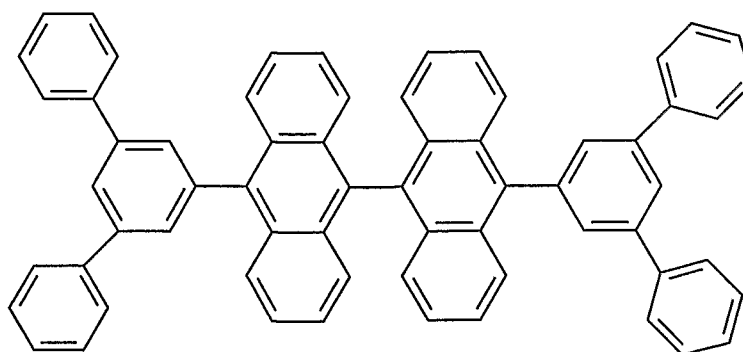

Cpd-14

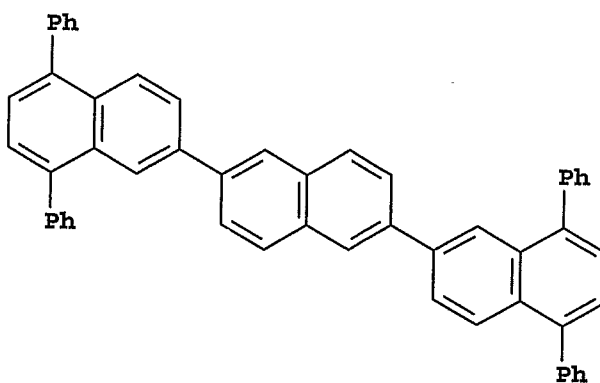

Cpd-15

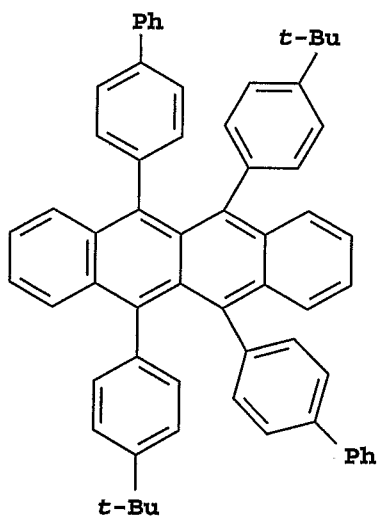

Cpd-16

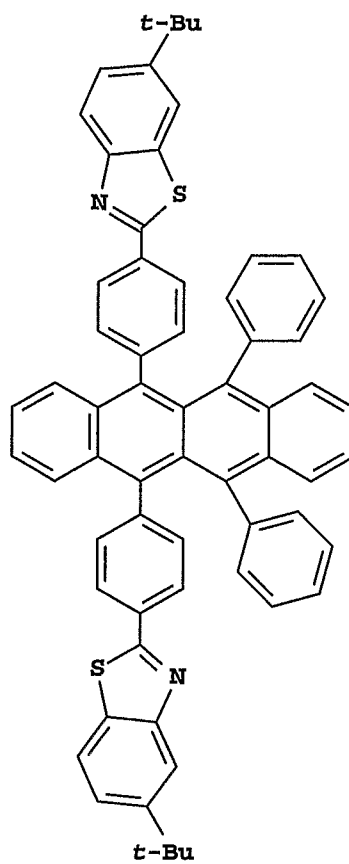

Cpd-17

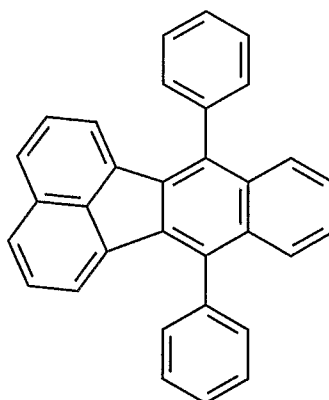

Cpd-18

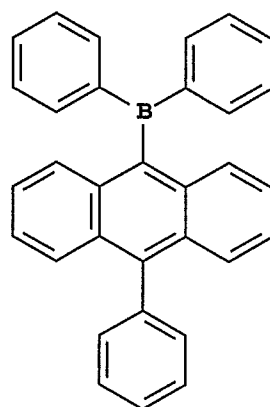

Cpd-19

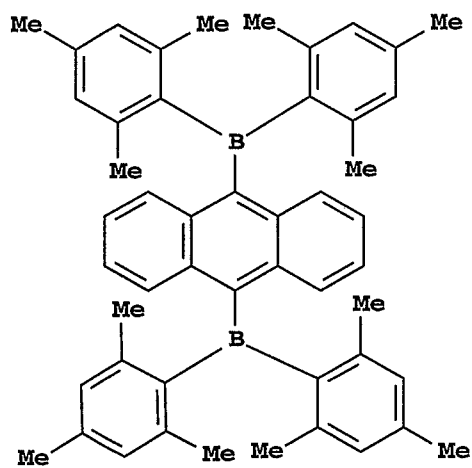

Cpd-20

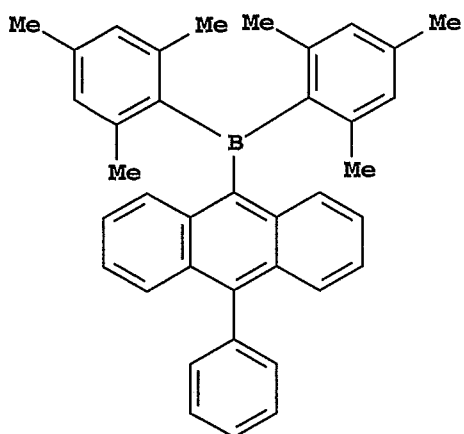

Cpd-21

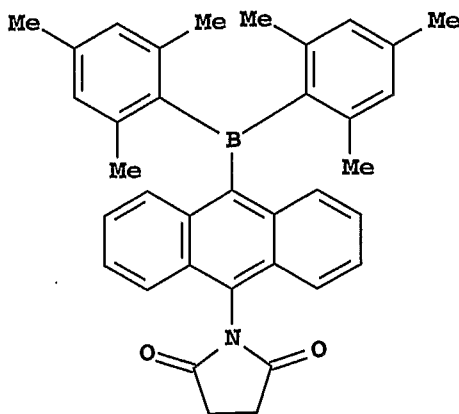

When the carbocyclic aromatic fused ring compound is present in the inventive layer or further layer of the different aspects of the invention, the layer also includes at least one salt or complex that includes an ion selected from Group IA, IIA, IIIA or IIB elements of the Periodic Table, but preferably the ion of an alkali or alkaline earth metal, or a salt of a metal having a work function less than 4.2 eV, wherein the metal has a charge of +1 or +2. Further common embodiments of the invention include those in which there are more than one salt or complex, or a mixture of a salt and a complex in the layer. The salt can be any organic or inorganic salt or oxide of an alkali or alkaline earth metal that can be reduced to the free metal, either as a free entity or a transient species in the device. The complex or salt can be present in the balance amount of the carbocyclic aromatic fused ring compound. Examples include, but are not limited to, the alkali and alkaline earth halides, including lithium fluoride (LiF), sodium fluoride (NaF), cesium fluoride (CsF), calcium fluoride (CaF<sub>2</sub>) lithium oxide (Li<sub>2</sub>O), lithium acetylacetonate (Liacac), lithium benzoate, potassium benzoate, lithium acetate and lithium formate. Examples MC-1 – MC-30 are further examples of useful salts or complexes for the invention.

20

MC-1

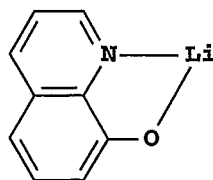

MC-2

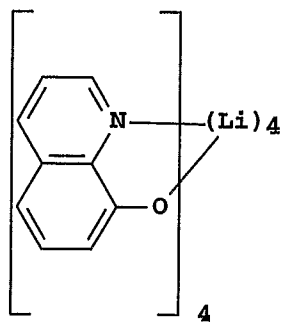

MC-3

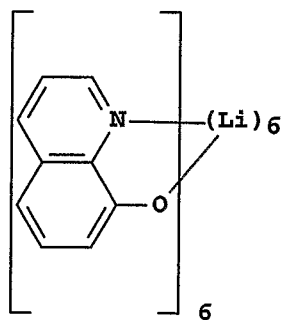

MC-4

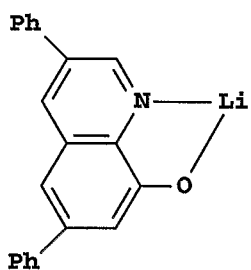

MC-5

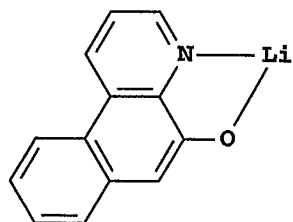

MC-6

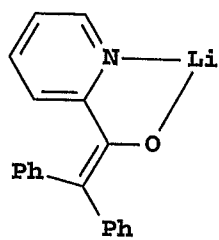

MC-7

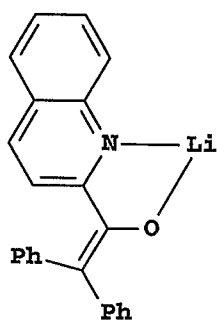

MC-8

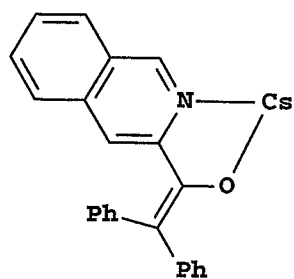

MC-9

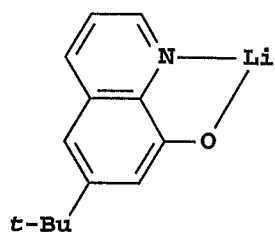

MC-10

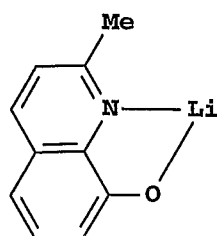

MC-11

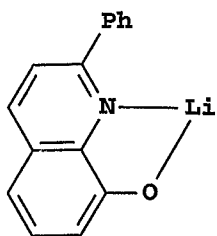

MC-12

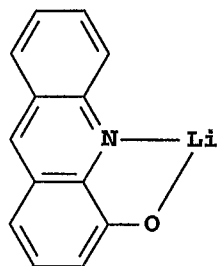

MC-13

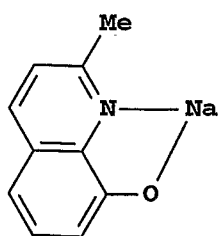

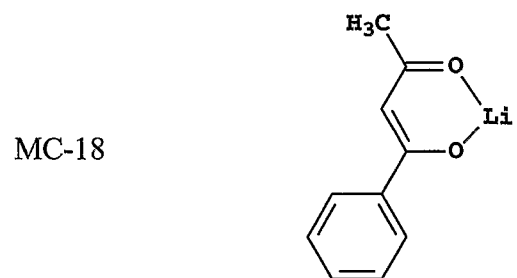
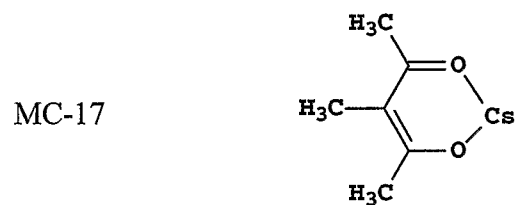
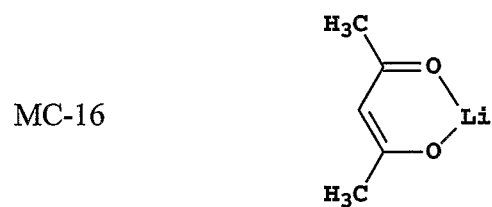
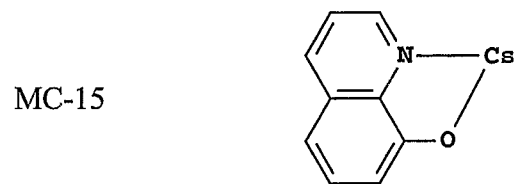
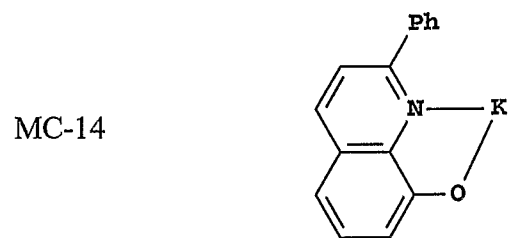

MC-19

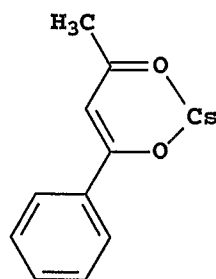

MC-20

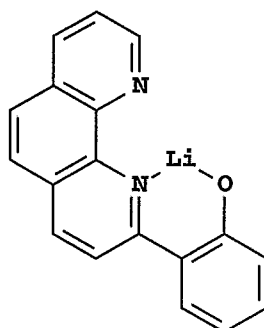

MC-21

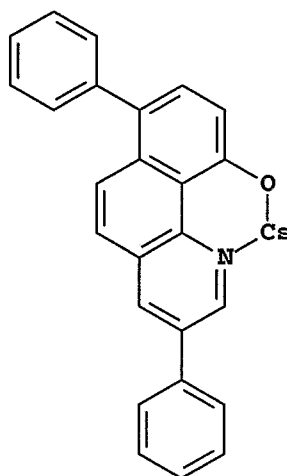

MC-22

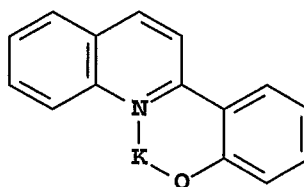

MC-23

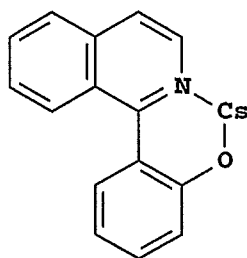

MC-24

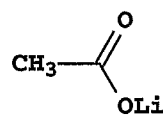

MC-25

 $\text{Li}_2\text{O}$ 

MC-26

 $\text{LiF}$ 

MC-27

 $\text{CsF}$ 

MC-28

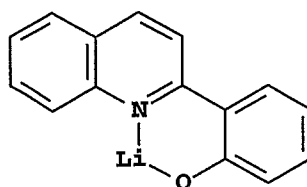

MC-29

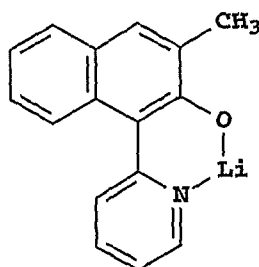

MC-30

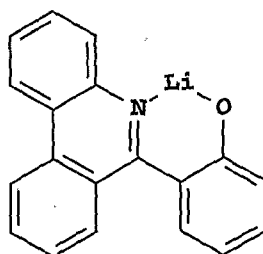

Desirably, the metal complex is present in the layer at a level of at  
 5 least 1%, more commonly at a level of 5% or more, and frequently at a level of  
 10% or even 20% or greater by volume. In one embodiment, the complex is  
 present at a level of 20-60% of the layer by volume. Overall, the complex or salt  
 can be present in the balance amount of the carbocyclic aromatic fused ring  
 compound.

10 In another aspect of the invention, the inventive layer also includes  
 an elemental metal having a work function less than 4.2 eV. The definition of  
 work function can be found in *CRC Handbook of Chemistry and Physics*, 70th  
 Edition, 1989-1990, CRC Press Inc., page F-132 and a list of the work functions  
 for various metals can be found on pages E-93 and E-94. Typical examples of  
 15 such metals include Li, Na, K, Be, Mg, Ca, Sr, Ba, Y, La, Sm, Gd, Yb. In one  
 desirable embodiment the metal is Li.

When, included in the layer, the elemental metal is often present in  
 the amount of from 0.1% to 15%, commonly in the amount of 0.1% to 10%, and  
 often in the amount of 1 to 5% by volume of the total material in the layer.

20

In all described aspects of the invention, the additional layer located between the anode and the light-emitting layer that contains a compound of Formula (8) in the fifth aspect of the invention, can also be incorporated as an additional layer between the anode and the light emitting layer of the first, second, 5 third, fourth, fifth and sixth aspects of the invention. Compounds Dpq-1, Dpq-2, Dpq-3 and Dpq-4 are specific examples useful for the additional layer. Additional useful embodiments of the first, second, third, fourth and sixth aspects of the invention are realized when the additional layer is located adjacent to a hole-transporting layer.

10 In all described aspects of the invention, it should be understood that the inventive layer, further layer and additional layer applies to OLED devices that emit light by both fluorescence and phosphorescence. In other words, the OLED devices can be triple or singlet in nature. The advantages of the invention can be realized with both fluorescent and phosphorescent devices.

15 The thickness of the inventive layer may be between 0.5 and 200 nm, suitably between 2 and 100 nm, and desirably between 5 and 50 nm.

Unless otherwise specifically stated, use of the term "substituted" or "substituent" means any group or atom other than hydrogen. Additionally, 20 when the term "group" is used, it means that when a substituent group contains a substitutable hydrogen, it is also intended to encompass not only the substituent's unsubstituted form, but also its form further substituted with any substituent group or groups as herein mentioned, so long as the substituent does not destroy properties necessary for device utility. Suitably, a substituent group may be 25 halogen or may be bonded to the remainder of the molecule by an atom of carbon, silicon, oxygen, nitrogen, phosphorous, sulfur, selenium, or boron. The substituent may be, for example, halogen, such as chloro, bromo or fluoro; nitro; hydroxyl; cyano; carboxyl; or groups which may be further substituted, such as alkyl, including straight or branched chain or cyclic alkyl, such as methyl, 30 trifluoromethyl, ethyl, *t*-butyl, 3-(2,4-di-*t*-pentylphenoxy) propyl, and tetradecyl; alkenyl, such as ethylene, 2-butene; alkoxy, such as methoxy, ethoxy, propoxy,

butoxy, 2-methoxyethoxy, *sec*-butoxy, hexyloxy, 2-ethylhexyloxy, tetradecyloxy, 2-(2,4-di-*t*-pentylphenoxy)ethoxy, and 2-dodecyloxyethoxy; aryl such as phenyl, 4-*t*-butylphenyl, 2,4,6-trimethylphenyl, naphthyl; aryloxy, such as phenoxy, 2-methylphenoxy, alpha- or beta-naphthyl, and 4-tolyloxy; carbonamido, such as

5 acetamido, benzamido, butyramido, tetradecanamido, alpha-(2,4-di-*t*-pentylphenoxy)acetamido, alpha-(2,4-di-*t*-pentylphenoxy)butyramido, alpha-(3-pentadecylphenoxy)-hexanamido, alpha-(4-hydroxy-3-*t*-butylphenoxy)-tetradecanamido, 2-oxo-pyrrolidin-1-yl, 2-oxo-5-tetradecylpyrrolin-1-yl, *N*-methyltetradecanamido, *N*-succinimido, *N*-phthalimido, 2,5-dioxo-1-oxazolidinyl,

10 3-dodecyl-2,5-dioxo-1-imidazolyl, and *N*-acetyl-*N*-dodecylamino, ethoxycarbonylamino, phenoxycarbonylamino, benzyloxycarbonylamino, hexadecyloxycarbonylamino, 2,4-di-*t*-butylphenoxycarbonylamino, phenylcarbonylamino, 2,5-(di-*t*-pentylphenyl)carbonylamino, *p*-dodecylphenylcarbonylamino, *p*-tolylcarbonylamino, *N*-methylureido, *N,N*-

15 dimethylureido, *N*-methyl-*N*-dodecylureido, *N*-hexadecylureido, *N,N*-dioctadecylureido, *N,N*-dioctyl-*N'*-ethylureido, *N*-phenylureido, *N,N*-diphenylureido, *N*-phenyl-*N-p*-tolylureido, *N*-(*m*-hexadecylphenyl)ureido, *N,N*-(2,5-di-*t*-pentylphenyl)-*N'*-ethylureido, and *t*-butylcarbonamido; sulfonamido, such as methylsulfonamido, benzenesulfonamido, *p*-tolylsulfonamido, *p*-

20 dodecylbenzenesulfonamido, *N*-methyltetradecylsulfonamido, *N,N*-dipropylsulfamoylamino, and hexadecylsulfonamido; sulfamoyl, such as *N*-methylsulfamoyl, *N*-ethylsulfamoyl, *N,N*-dipropylsulfamoyl, *N*-hexadecylsulfamoyl, *N,N*-dimethylsulfamoyl, *N*-[3-(dodecyloxy)propyl]sulfamoyl, *N*-[4-(2,4-di-*t*-pentylphenoxy)butyl]sulfamoyl, *N*-methyl-*N*-tetradecylsulfamoyl,

25 and *N*-dodecylsulfamoyl; carbamoyl, such as *N*-methylcarbamoyl, *N,N*-dibutylcarbamoyl, *N*-octadecylcarbamoyl, *N*-[4-(2,4-di-*t*-pentylphenoxy)butyl]carbamoyl, *N*-methyl-*N*-tetradecylcarbamoyl, and *N,N*-dioctylcarbamoyl; acyl, such as acetyl, (2,4-di-*t*-amylphenoxy)acetyl, phenoxycarbonyl, *p*-dodecyloxyphenoxycarbonyl methoxycarbonyl,

30 butoxycarbonyl, tetradecyloxycarbonyl, ethoxycarbonyl, benzyloxycarbonyl, 3-

pentadecyloxycarbonyl, and dodecyloxycarbonyl; sulfonyl, such as methoxysulfonyl, octyloxysulfonyl, tetradecyloxysulfonyl, 2-ethylhexyloxysulfonyl, phenoxysulfonyl, 2,4-di-*t*-pentylphenoxysulfonyl, methylsulfonyl, octylsulfonyl, 2-ethylhexylsulfonyl, dodecylsulfonyl, 5 hexadecylsulfonyl, phenylsulfonyl, 4-nonylphenylsulfonyl, and *p*-tolylsulfonyl; sulfonyloxy, such as dodecylsulfonyloxy, and hexadecylsulfonyloxy; sulfinyl, such as methylsulfinyl, octylsulfinyl, 2-ethylhexylsulfinyl, dodecylsulfinyl, hexadecylsulfinyl, phenylsulfinyl, 4-nonylphenylsulfinyl, and *p*-tolylsulfinyl; thio, such as ethylthio, octylthio, benzylthio, tetradecylthio, 2-(2,4-di-*t*-10 pentylphenoxy)ethylthio, phenylthio, 2-butoxy-5-*t*-octylphenylthio, and *p*-tolylthio; acyloxy, such as acetyloxy, benzoyloxy, octadecanoyloxy, *p*-dodecylamidobenzoyloxy, *N*-phenylcarbamoyloxy, *N*-ethylcarbamoyloxy, and cyclohexylcarbonyloxy; amine, such as phenylanilino, 2-chloroanilino, diethylamine, dodecylamine; imino, such as 1 (*N*-phenylimido)ethyl, *N*-15 succinimido or 3-benzylhydantoinyl; phosphate, such as dimethylphosphate and ethylbutylphosphate; phosphite, such as diethyl and dihexylphosphite; a heterocyclic group, a heterocyclic oxy group or a heterocyclic thio group, each of which may be substituted and which contain a 3 to 7 membered heterocyclic ring composed of carbon atoms and at least one hetero atom selected from the group 20 consisting of oxygen, nitrogen, sulfur, phosphorous, or boron. Such as 2-furyl, 2-thienyl, 2-benzimidazolyloxy or 2-benzothiazolyl; quaternary ammonium, such as triethylammonium; quaternary phosphonium, such as triphenylphosphonium; and silyloxy, such as trimethylsilyloxy.

If desired, the substituents may themselves be further substituted 25 one or more times with the described substituent groups. The particular substituents used may be selected by those skilled in the art to attain desirable properties for a specific application and can include, for example, electron-withdrawing groups, electron-donating groups, and steric groups. When a molecule may have two or more substituents, the substituents may be joined 30 together to form a ring such as a fused ring unless otherwise provided. Generally, the above groups and substituents thereof may include those having up to 48

carbon atoms, typically 1 to 36 carbon atoms and usually less than 24 carbon atoms, but greater numbers are possible depending on the particular substituents selected.

#### General Device Architecture

5                   The present invention can be employed in many EL device configurations using small molecule materials, oligomeric materials, polymeric materials, or combinations thereof. These include very simple structures comprising a single anode and cathode to more complex devices, such as passive matrix displays comprised of orthogonal arrays of anodes and cathodes to form  
10 pixels, and active-matrix displays where each pixel is controlled independently, for example, with thin film transistors (TFTs).

                  There are numerous configurations of the organic layers wherein the present invention can be successfully practiced. The essential requirements of an OLED are an anode, a cathode, and an organic light-emitting layer located  
15 between the anode and cathode. Additional layers may be employed as more fully described hereafter.

                  A typical structure according to the present invention and especially useful for a small molecule device, is shown in the Figure and is comprised of a substrate 101, an anode 103, a hole-injecting layer 105, a hole-  
20 transporting layer 107, a light-emitting layer 109, an electron-transporting layer 111, an electron injecting layer 112, and a cathode 113. These layers are described in detail below. Note that the substrate 101 may alternatively be located adjacent to the cathode 113, or the substrate 101 may actually constitute the anode 103 or cathode 113. The organic layers between the anode 103 and cathode 113 are  
25 conveniently referred to as the organic EL element. Also, the total combined thickness of the organic layers is desirably less than 500 nm. If the device includes phosphorescent material, a hole-blocking layer, located between the light-emitting layer and the electron-transporting layer, may be present.

                  The anode 103 and cathode 113 of the OLED are connected to a  
30 voltage/current source 150 through electrical conductors 160. The OLED is operated by applying a potential between the anode 103 and cathode 113 such that

the anode 103 is at a more positive potential than the cathode 113. Holes are injected into the organic EL element from the anode 103 and electrons are injected into the organic EL element at the cathode 113. Enhanced device stability can sometimes be achieved when the OLED is operated in an AC mode where, for some time period in the AC cycle, the potential bias is reversed and no current flows. An example of an AC driven OLED is described in US 5,552,678.

#### Substrate

The OLED device of this invention is typically provided over a supporting substrate 101 where either the cathode 113 or anode 103 can be in contact with the substrate. The electrode in contact with the substrate 101 is conveniently referred to as the bottom electrode. Conventionally, the bottom electrode is the anode 103, but this invention is not limited to that configuration. The substrate 101 can either be light transmissive or opaque, depending on the intended direction of light emission. The light transmissive property is desirable for viewing the EL emission through the substrate 101. Transparent glass or plastic is commonly employed in such cases. The substrate 101 can be a complex structure comprising multiple layers of materials. This is typically the case for active matrix substrates wherein TFTs are provided below the OLED layers. It is still necessary that the substrate 101, at least in the emissive pixelated areas, be comprised of largely transparent materials such as glass or polymers. For applications where the EL emission is viewed through the top electrode, the transmissive characteristic of the bottom support is immaterial, and therefore the substrate can be light transmissive, light absorbing or light reflective. Substrates for use in this case include, but are not limited to, glass, plastic, semiconductor materials such as silicon, ceramics, and circuit board materials. Again, the substrate 101 can be a complex structure comprising multiple layers of materials such as found in active matrix TFT designs. It is necessary to provide in these device configurations a light-transparent top electrode.

#### Anode

When the desired electroluminescent light emission (EL) is viewed through the anode, the anode 103 should be transparent or substantially transparent to the emission of interest. Common transparent anode materials used

in this invention are indium-tin oxide (ITO), indium-zinc oxide (IZO) and tin oxide, but other metal oxides can work including, but not limited to, aluminum- or indium-doped zinc oxide, magnesium-indium oxide, and nickel-tungsten oxide. In addition to these oxides, metal nitrides, such as gallium nitride, and metal  
5 selenides, such as zinc selenide, and metal sulfides, such as zinc sulfide, can be used as the anode 103. For applications where EL emission is viewed only through the cathode 113, the transmissive characteristics of the anode 103 are immaterial and any conductive material can be used, transparent, opaque or reflective. Example conductors for this application include, but are not limited to, gold,  
10 iridium, molybdenum, palladium, and platinum. Typical anode materials, transmissive or otherwise, have a work function of 4.1 eV or greater. Desired anode materials are commonly deposited by any suitable means such as evaporation, sputtering, chemical vapor deposition, or electrochemical means. Anodes can be patterned using well-known photolithographic processes.  
15 Optionally, anodes may be polished prior to application of other layers to reduce surface roughness so as to minimize short circuits or enhance reflectivity.

#### Cathode

When light emission is viewed solely through the anode 103, the cathode 113 used in this invention can be comprised of nearly any conductive  
20 material. Desirable materials have good film-forming properties to ensure good contact with the underlying organic layer, promote electron injection at low voltage, and have good stability. Useful cathode materials often contain a low work function metal ( $< 4.0$  eV) or metal alloy. One useful cathode material is comprised of a Mg:Ag alloy wherein the percentage of silver is in the range of 1 to  
25 20 %, as described in U.S. Patent No. 4,885,221. Another suitable class of cathode materials includes bilayers comprising the cathode and a thin electron-injection layer (EIL) in contact with an organic layer (e.g., an electron transporting layer (ETL)), the cathode being capped with a thicker layer of a conductive metal. Here, the EIL preferably includes a low work function metal or metal salt, and if so, the  
30 thicker capping layer does not need to have a low work function. One such cathode is comprised of a thin layer of LiF followed by a thicker layer of Al as

described in U.S. Patent No. 5,677,572. An ETL material doped with an alkali metal, for example, Li-doped Alq, is another example of a useful EIL. Other useful cathode material sets include, but are not limited to, those disclosed in U.S. Patent Nos. 5,059,861, 5,059,862, and 6,140,763.

5                   When light emission is viewed through the cathode, the cathode 113 must be transparent or nearly transparent. For such applications, metals must be thin or one must use transparent conductive oxides, or a combination of these materials. Optically transparent cathodes have been described in more detail in US 4,885,211, US 5,247,190, JP 3,234,963, US 5,703,436, US 5,608,287, US 10 5,837,391, US 5,677,572, US 5,776,622, US 5,776,623, US 5,714,838, US 5,969,474, US 5,739,545, US 5,981,306, US 6,137,223, US 6,140,763, US 6,172,459, EP 1 076 368, US 6,278,236, and US 6,284,3936. Cathode materials are typically deposited by any suitable method such as evaporation, sputtering, or chemical vapor deposition. When needed, patterning can be achieved through 15 many well known methods including, but not limited to, through-mask deposition, integral shadow masking as described in US 5,276,380 and EP 0 732 868, laser ablation, and selective chemical vapor deposition.

#### Hole-Injecting Layer (HIL)

                  A hole-injecting layer 105 may be provided between anode 103 and 20 hole-transporting layer 107. The hole-injecting layer can serve to improve the film formation property of subsequent organic layers and to facilitate injection of holes into the hole-transporting layer 107. Suitable materials for use in the hole-injecting layer 105 include, but are not limited to, porphyrinic compounds as described in US 4,720,432, plasma-deposited fluorocarbon polymers as described in US 25 6,208,075, and some aromatic amines, for example, MTDATA (4,4',4''-tris[(3-methylphenyl)phenylamino]triphenylamine). Alternative hole-injecting materials reportedly useful in organic EL devices are described in EP 0 891 121 A1 and EP 1 029 909 A1. A hole-injection layer is conveniently used in the present invention, and is desirably a plasma-deposited fluorocarbon polymer. The thickness of a 30 hole-injection layer containing a plasma-deposited fluorocarbon polymer can be in the range of 0.2 nm to 15 nm and suitably in the range of 0.3 to 1.5 nm.

Hole-Transporting Layer (HTL)

While not always necessary, it is often useful to include a hole-transporting layer in an OLED device. The hole-transporting layer 107 of the organic EL device contains at least one hole-transporting compound such as an aromatic tertiary amine. An aromatic tertiary amine is understood to be a compound containing at least one trivalent nitrogen atom that is bonded only to carbon atoms, at least one of which is a member of an aromatic ring. In one form the aromatic tertiary amine can be an arylamine, such as a monoarylamine, diarylamine, triarylamine, or a polymeric arylamine. Exemplary monomeric triarylaminines are illustrated by Klupfel et al. US 3,180,730. Other suitable triarylaminines substituted with one or more vinyl radicals and/or comprising at least one active hydrogen containing group are disclosed by Brantley et al US 3,567,450 and US 3,658,520.

A more preferred class of aromatic tertiary amines is those which include at least two aromatic tertiary amine moieties as described in US 4,720,432 and US 5,061,569. Such compounds include those represented by structural formula (A).



wherein Q<sub>1</sub> and Q<sub>2</sub> are independently selected aromatic tertiary amine moieties and G is a linking group such as an arylene, cycloalkylene, or alkylene group of a carbon to carbon bond. In one embodiment, at least one of Q<sub>1</sub> or Q<sub>2</sub> contains a polycyclic fused ring structure, e.g., a naphthalene. When G is an aryl group, it is conveniently a phenylene, biphenylene, or naphthalene moiety.

A useful class of triarylaminines satisfying structural formula (A) and containing two triarylamine moieties is represented by structural formula (B):

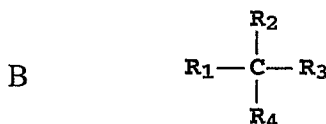

where

R<sub>1</sub> and R<sub>2</sub> each independently represents a hydrogen atom, an aryl group, or an alkyl group or R<sub>1</sub> and R<sub>2</sub> together represent the atoms completing a cycloalkyl group; and

R<sub>3</sub> and R<sub>4</sub> each independently represents an aryl group, which is in turn substituted with a diaryl substituted amino group, as indicated by structural formula (C):

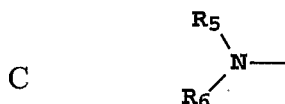

wherein R<sub>5</sub> and R<sub>6</sub> are independently selected aryl groups. In one embodiment, at least one of R<sub>5</sub> or R<sub>6</sub> contains a polycyclic fused ring structure, e.g., a naphthalene.

Another class of aromatic tertiary amines is the tetraaryldiamines. Desirable tetraaryldiamines include two diarylamino groups, such as indicated by formula (C), linked through an arylene group. Useful tetraaryldiamines include those represented by formula (D).

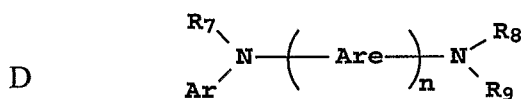

wherein

each Are is an independently selected arylene group, such as a phenylene or anthracene moiety,

n is an integer of from 1 to 4, and

Ar, R<sub>7</sub>, R<sub>8</sub>, and R<sub>9</sub> are independently selected aryl groups.

In a typical embodiment, at least one of Ar, R<sub>7</sub>, R<sub>8</sub>, and R<sub>9</sub> is a polycyclic fused ring structure, e.g., a naphthalene.

The various alkyl, alkylene, aryl, and arylene moieties of the foregoing structural formulae (A), (B), (C), (D), can each in turn be substituted. Typical substituents include alkyl groups, alkoxy groups, aryl groups, aryloxy groups, and halide such as fluoride, chloride, and bromide. The various alkyl and alkylene moieties typically contain from 1 to 6 carbon atoms. The cycloalkyl moieties can contain from 3 to 10 carbon atoms, but typically contain five, six, or seven ring carbon atoms--e.g., cyclopentyl, cyclohexyl, and cycloheptyl ring

structures. The aryl and arylene moieties are usually phenyl and phenylene moieties.

The hole-transporting layer can be formed of a single tertiary amine compound or a mixture of such compounds. Specifically, one may employ a triarylamine, such as a triarylamine satisfying the formula (B), in combination with a tetraaryldiamine, such as indicated by formula (D). Illustrative of useful aromatic tertiary amines are the following:

- 1,1-Bis(4-di-p-tolylaminophenyl)cyclohexane (TAPC)
- 1,1-Bis(4-di-p-tolylaminophenyl)-4-methylcyclohexane
- 10 1,1-Bis(4-di-p-tolylaminophenyl)-4-phenylcyclohexane
- 1,1-Bis(4-di-p-tolylaminophenyl)-3-phenylpropane (TAPPP)
- N,N,N',N'-tetraphenyl-4,4'''-diamino-1,1':4',1'':4'',1'''-quaterphenyl
- Bis(4-dimethylamino-2-methylphenyl)phenylmethane
- 1,4-bis[2-[4-[N,N-di(p-toly)amino]phenyl]vinyl]benzene (BDTAPVB)
- 15 N,N,N',N'-Tetra-p-tolyl-4,4'-diaminobiphenyl (TTB)
- N,N,N',N'-Tetraphenyl-4,4'-diaminobiphenyl
- N,N,N',N'-tetra-1-naphthyl-4,4'-diaminobiphenyl
- N,N,N',N'-tetra-2-naphthyl-4,4'-diaminobiphenyl
- N-Phenylcarbazole
- 20 4,4'-Bis[N-(1-naphthyl)-N-phenylamino]biphenyl (NPB)
- 4,4'-Bis[N-(1-naphthyl)-N-(2-naphthyl)amino]biphenyl (TNB)
- 4,4'-Bis[N-(1-naphthyl)-N-phenylamino]p-terphenyl
- 4,4'-Bis[N-(2-naphthyl)-N-phenylamino]biphenyl
- 4,4'-Bis[N-(3-acenaphthenyl)-N-phenylamino]biphenyl
- 25 1,5-Bis[N-(1-naphthyl)-N-phenylamino]naphthalene
- 4,4'-Bis[N-(9-anthryl)-N-phenylamino]biphenyl
- 4,4'-Bis[N-(1-anthryl)-N-phenylamino]-p-terphenyl
- 4,4'-Bis[N-(2-phenanthryl)-N-phenylamino]biphenyl
- 4,4'-Bis[N-(8-fluoranthryl)-N-phenylamino]biphenyl
- 30 4,4'-Bis[N-(2-pyrenyl)-N-phenylamino]biphenyl
- 4,4'-Bis[N-(2-naphthacenyl)-N-phenylamino]biphenyl

- 4,4'-Bis[N-(2-perylenyl)-N-phenylamino]biphenyl  
 4,4'-Bis[N-(1-corononyl)-N-phenylamino]biphenyl  
 2,6-Bis(di-p-tolylamino)naphthalene  
 2,6-Bis[di-(1-naphthyl)amino]naphthalene  
 5 2,6-Bis[N-(1-naphthyl)-N-(2-naphthyl)amino]naphthalene  
 N,N,N',N'-Tetra(2-naphthyl)-4,4''-diamino-p-terphenyl  
 4,4'-Bis{N-phenyl-N-[4-(1-naphthyl)-phenyl]amino}biphenyl  
 2,6-Bis[N,N-di(2-naphthyl)amino]fluorene  
 4,4',4''-tris[(3-methylphenyl)phenylamino]triphenylamine (MTDATA)  
 10 4,4'-Bis[N-(3-methylphenyl)-N-phenylamino]biphenyl (TPD)

Another class of useful hole-transporting materials includes polycyclic aromatic compounds as described in EP 1 009 041. Tertiary aromatic amines with more than two amine groups may be used including oligomeric materials. In addition, polymeric hole-transporting materials can be used such as  
 15 poly(N-vinylcarbazole) (PVK), polythiophenes, polypyrrole, polyaniline, and copolymers such as poly(3,4-ethylenedioxythiophene) / poly(4-styrenesulfonate) also called PEDOT/PSS. It is also possible for the hole-transporting layer to comprise two or more sublayers of differing compositions, the composition of each sublayer being as described above. The thickness of the hole-transporting  
 20 layer can be between 10 and 500 nm and suitably between 50 and 300 nm.

#### Light-Emitting Layer (LEL)

As more fully described in U.S. Patent Nos. 4,769,292 and 5,935,721, the light-emitting layer (LEL) of the organic EL element includes a luminescent material where electroluminescence is produced as a result of  
 25 electron-hole pair recombination. The light-emitting layer can be comprised of a single material, but more commonly consists of a host material doped with a guest emitting material or materials where light emission comes primarily from the emitting materials and can be of any color. The host materials in the light-emitting layer can be an electron-transporting material, as defined below, a hole-  
 30 transporting material, as defined above, or another material or combination of

materials that support hole-electron recombination. Fluorescent emitting materials are typically incorporated at 0.01 to 10 % by weight of the host material.

The host and emitting materials can be small non-polymeric molecules or polymeric materials such as polyfluorenes and polyvinylarylenes (e.g., poly(p-phenylenevinylene), PPV). In the case of polymers, small-molecule emitting materials can be molecularly dispersed into a polymeric host, or the emitting materials can be added by copolymerizing a minor constituent into a host polymer. Host materials may be mixed together in order to improve film formation, electrical properties, light emission efficiency, operating lifetime, or manufacturability. The host may comprise a material that has good hole-transporting properties and a material that has good electron-transporting properties.

An important relationship for choosing a fluorescent material as a guest emitting material is a comparison of the excited singlet-state energies of the host and the fluorescent material. It is highly desirable that the excited singlet-state energy of the fluorescent material be lower than that of the host material. The excited singlet-state energy is defined as the difference in energy between the emitting singlet state and the ground state. For non-emissive hosts, the lowest excited state of the same electronic spin as the ground state is considered the emitting state.

Host and emitting materials known to be of use include, but are not limited to, those disclosed in US 4,768,292, US 5,141,671, US 5,150,006, US 5,151,629, US 5,405,709, US 5,484,922, US 5,593,788, US 5,645,948, US 5,683,823, US 5,755,999, US 5,928,802, US 5,935,720, US 5,935,721, and US 6,020,078.

Metal complexes of 8-hydroxyquinoline and similar derivatives, also known as metal-chelated oxinoid compounds (Formula E), constitute one class of useful host compounds capable of supporting electroluminescence, and are particularly suitable for light emission of wavelengths longer than 500 nm, e.g., green, yellow, orange, and red.

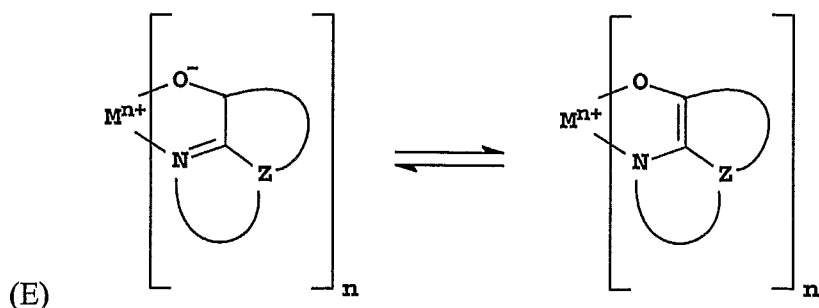

wherein

M represents a metal;

5 n is an integer of from 1 to 4; and

Z independently in each occurrence represents the atoms completing a nucleus having at least two fused aromatic rings.

From the foregoing it is apparent that the metal can be monovalent, divalent, trivalent, or tetravalent metal. The metal can, for example, be an alkali  
10 metal, such as lithium, sodium, or potassium; an alkaline earth metal, such as magnesium or calcium; a trivalent metal, such aluminum or gallium, or another metal such as zinc or zirconium. Generally any monovalent, divalent, trivalent, or tetravalent metal known to be a useful chelating metal can be employed.

Z completes a heterocyclic nucleus containing at least two fused  
15 aromatic rings, at least one of which is an azole or azine ring. Additional rings, including both aliphatic and aromatic rings, can be fused with the two required rings, if required. To avoid adding molecular bulk without improving on function the number of ring atoms is usually maintained at 18 or less.

20 Illustrative of useful chelated oxinoid compounds are the following:

CO-1: Aluminum trisoxine [alias, tris(8-quinolinolato)aluminum(III)]

CO-2: Magnesium bisoxine [alias, bis(8-quinolinolato)magnesium(II)]

CO-3: Bis[benzo{f}-8-quinolinolato]zinc (II)

25 CO-4: Bis(2-methyl-8-quinolinolato)aluminum(III)- $\mu$ -oxo-bis(2-methyl-8-quinolinolato) aluminum(III)

CO-5: Indium trisoxine [alias, tris(8-quinolinolato)indium]

CO-6: Aluminum tris(5-methyloxine) [alias, tris(5-methyl-8-quinolinolato) aluminum(III)]

CO-7: Lithium oxine [alias, (8-quinolinolato)lithium(I)]

CO-8: Gallium oxine [alias, tris(8-quinolinolato)gallium(III)]

5 CO-9: Zirconium oxine [alias, tetra(8-quinolinolato)zirconium(IV)]

Derivatives of 9,10-di-(2-naphthyl)anthracene (Formula F1) constitute one class of useful host materials capable of supporting electroluminescence, and are particularly suitable for light emission of wavelengths longer than 400 nm, e.g., blue, green, yellow, orange or red.

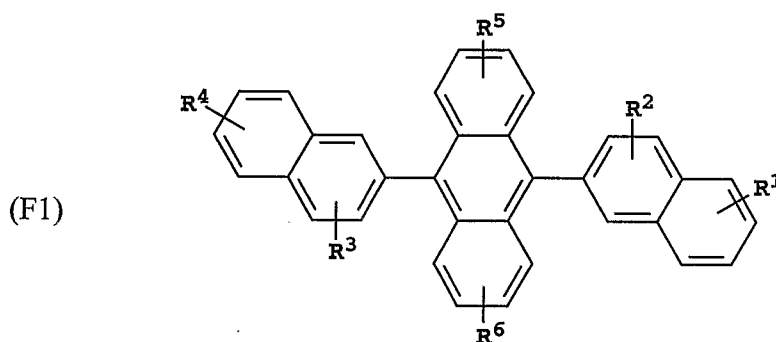

10 wherein:  $R^1$ ,  $R^2$ ,  $R^3$ ,  $R^4$ ,  $R^5$ , and  $R^6$  represent one or more substituents on each ring where each substituent is individually selected from the following groups:

Group 1: hydrogen, or alkyl of from 1 to 24 carbon atoms;

Group 2: aryl or substituted aryl of from 5 to 20 carbon atoms;

15 Group 3: carbon atoms from 4 to 24 necessary to complete a fused aromatic ring of anthracenyl; pyrenyl, or perylenyl;

Group 4: heteroaryl or substituted heteroaryl of from 5 to 24 carbon atoms as necessary to complete a fused heteroaromatic ring of furyl, thienyl, pyridyl, quinolinyl or other heterocyclic systems;

20 Group 5: alkoxyamino, alkylamino, or arylamino of from 1 to 24 carbon atoms; and

Group 6: fluorine, chlorine, bromine or cyano.

Illustrative examples include 9,10-di-(2-naphthyl)anthracene and 2-t-butyl-9,10-di-(2-naphthyl)anthracene. Other anthracene derivatives can be useful

25

as a host in the LEL, including derivatives of 9,10-bis[4-(2,2-diphenylethenyl)phenyl]anthracene.

The monoanthracene derivative of Formula (F2) is also a useful host material capable of supporting electroluminescence, and are particularly suitable for light emission of wavelengths longer than 400 nm, e.g., blue, green, yellow, orange or red. Anthracene derivatives of Formula (F3) are described in commonly assigned U.S. Patent Application Serial No. 10/693,121 filed October 24, 2003 by Lelia Cosimbescu et al., entitled "Electroluminescent Device With Anthracene Derivative Host", the disclosure of which is herein incorporated by reference,

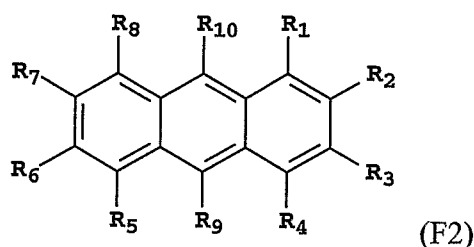

wherein:

$R_1$ - $R_8$  are H; and

$R_9$  is a naphthyl group containing no fused rings with aliphatic carbon ring members; provided that  $R_9$  and  $R_{10}$  are not the same, and are free of amines and sulfur compounds. Suitably,  $R_9$  is a substituted naphthyl group with one or more further fused rings such that it forms a fused aromatic ring system, including a phenanthryl, pyrenyl, fluoranthene, perylene, or substituted with one or more substituents including fluorine, cyano group, hydroxy, alkyl, alkoxy, aryloxy, aryl, a heterocyclic oxy group, carboxy, trimethylsilyl group, or an unsubstituted naphthyl group of two fused rings. Conveniently,  $R_9$  is 2-naphthyl, or 1-naphthyl substituted or unsubstituted in the para position; and

$R_{10}$  is a biphenyl group having no fused rings with aliphatic carbon ring members. Suitably  $R_{10}$  is a substituted biphenyl group, such that it forms a fused aromatic ring system including but not limited to a naphthyl, phenanthryl, perylene, or substituted with one or more substituents including fluorine, cyano

group, hydroxy, alkyl, alkoxy, aryloxy, aryl, a heterocyclic oxy group, carboxy, trimethylsilyl group, or an unsubstituted biphenyl group. Conveniently, R<sub>10</sub> is 4-biphenyl, 3-biphenyl unsubstituted or substituted with another phenyl ring without fused rings to form a terphenyl ring system, or 2-biphenyl. Particularly  
5 useful is 9-(2-naphthyl)-10-(4-biphenyl)anthracene.

Another useful class of anthracene derivatives is represented by general formula (F3)



wherein A<sub>1</sub> and A<sub>2</sub> each represent a substituted or unsubstituted monophenyl-anthryl group or a substituted or unsubstituted diphenylanthryl group and can be  
10 the same with or different from each other and L represents a single bond or a divalent linking group.

Another useful class of anthracene derivatives is represented by general formula (F4)



wherein An represents a substituted or unsubstituted divalent anthracene residue group, A<sub>3</sub> and A<sub>4</sub> each represent a substituted or unsubstituted monovalent condensed aromatic ring group or a substituted or unsubstituted non-condensed ring aryl group having 6 or more carbon atoms and can be the same with or  
20 different from each other.

Asymmetric anthracene derivatives as disclosed in U.S. Patent 6,465,115 and WO 2004/018587 are useful hosts and these compounds are represented by general formulas (F5) and (F6) shown below, alone or as a component in a mixture

25

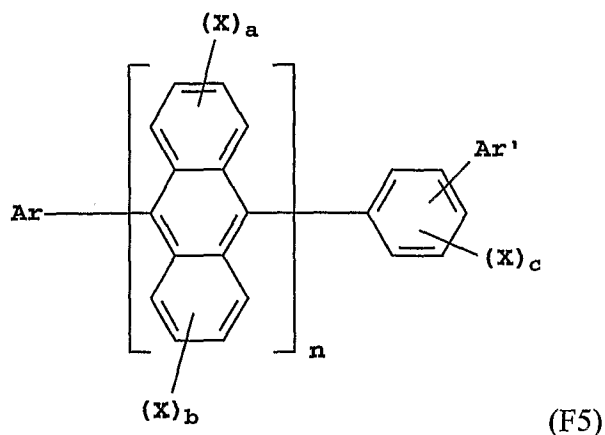

wherein:

Ar is an (un)substituted condensed aromatic group of 10-50 nuclear carbon  
 5 atoms;

Ar' is an (un)substituted aromatic group of 6-50 nuclear carbon atoms;

X is an (un)substituted aromatic group of 6-50 nuclear carbon atoms,  
 (un)substituted aromatic heterocyclic group of 5-50 nuclear carbon atoms,  
 (un)substituted alkyl group of 1-50 carbon atoms, (un)substituted alkoxy group of  
 10 1-50 carbon atoms, (un)substituted aralkyl group of 6-50 carbon atoms,  
 (un)substituted aryloxy group of 5-50 nuclear carbon atoms, (un)substituted  
 arylthio group of 5-50 nuclear carbon atoms, (un)substituted alkoxy carbonyl group  
 of 1-50 carbon atoms, carboxy group, halogen atom, cyano group, nitro group, or  
 hydroxy group;

15 a, b, and c are whole numbers of 0-4; and n is a whole number of 1-3;

and when n is 2 or more, the formula inside the parenthesis shown below  
 can be the same or different.

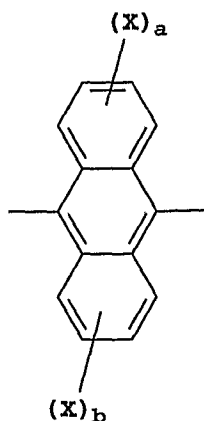

Furthermore, the present invention provides anthracene derivatives  
 5 represented by general formula (F6) shown below

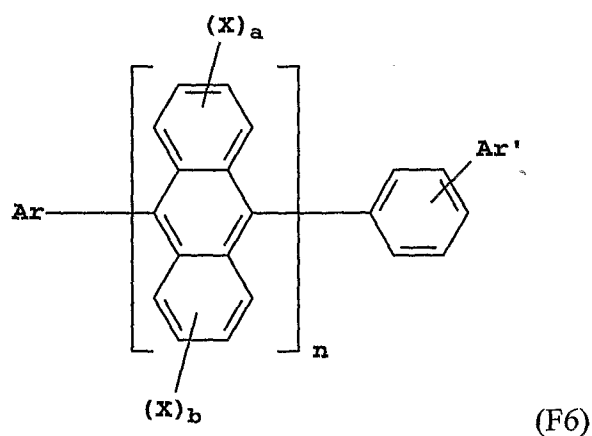

wherein:

Ar is an (un)substituted condensed aromatic group of 10-50 nuclear carbon atoms;

10 Ar' is an (un)substituted aromatic group of 6-50 nuclear carbon atoms;

X is an (un)substituted aromatic group of 6-50 nuclear carbon atoms,  
 (un)substituted aromatic heterocyclic group of 5-50 nuclear carbon atoms,  
 (un)substituted alkyl group of 1-50 carbon atoms, (un)substituted alkoxy group of  
 1-50 carbon atoms, (un)substituted aralkyl group of 6-50 carbon atoms,  
 15 (un)substituted aryloxy group of 5-50 nuclear carbon atoms, (un)substituted  
 arylthio group of 5-50 nuclear carbon atoms, (un)substituted alkoxy carbonyl group

of 1-50 carbon atoms, carboxy group, halogen atom, cyano group, nitro group, or hydroxy group;

a, b, and c are whole numbers of 0-4; and n is a whole number of 1-3; and

when n is 2 or more, the formula inside the parenthesis shown below can

5 be the same or different

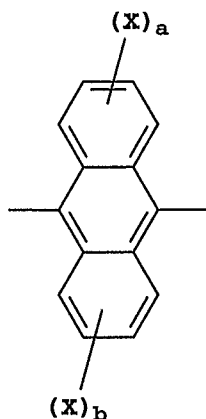

Specific examples of useful anthracene materials for use in a light-emitting layer include

10

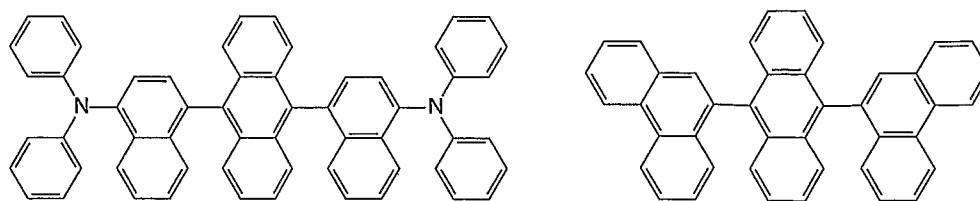
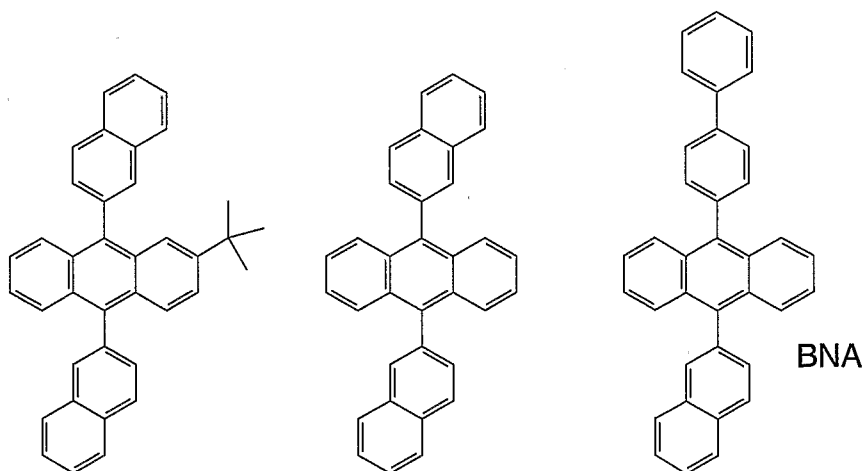

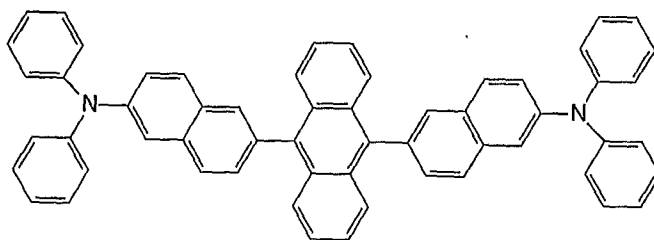

5

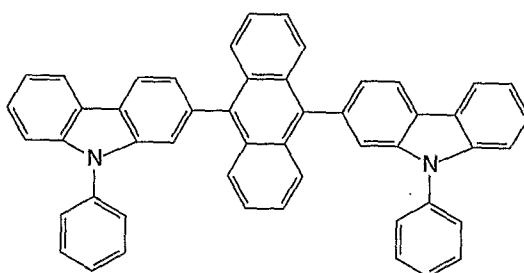

10

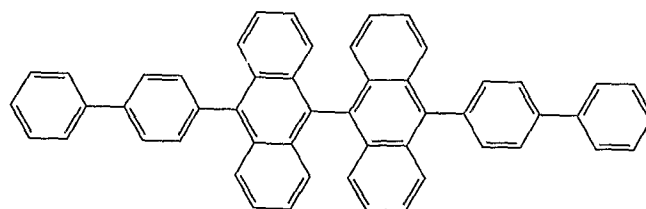
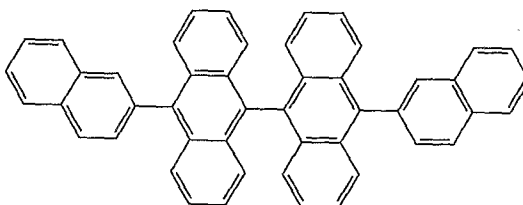

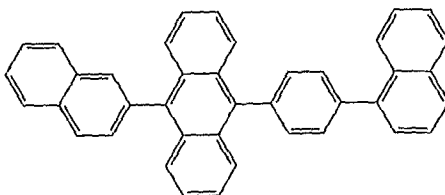
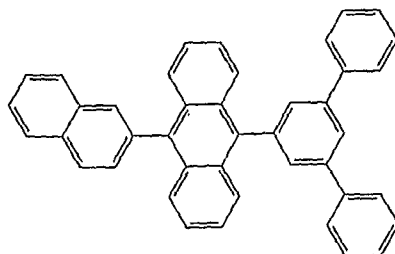

5

Benzazole derivatives (Formula G) constitute another class of useful host materials capable of supporting electroluminescence, and are particularly suitable for light emission of wavelengths longer than 400 nm, e.g.,  
 10 blue, green, yellow, orange or red.

(G)

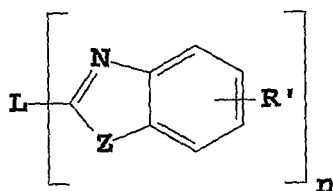

wherein:

n is an integer of 3 to 8;

Z is O, NR or S; and

R and R' are individually hydrogen; alkyl of from 1 to 24 carbon atoms, for example, propyl, t-butyl, heptyl, and the like; aryl or hetero-atom substituted aryl of from 5 to 20 carbon atoms for example phenyl and naphthyl, furyl, thienyl, pyridyl, quinoliny and other heterocyclic systems; or halo such as chloro, fluoro; or atoms necessary to complete a fused aromatic ring; and

L is a linkage unit consisting of alkyl, aryl, substituted alkyl, or substituted aryl, which connects the multiple benzazoles together. L may be either conjugated

20

with the multiple benzazoles or not in conjugation with them. An example of a useful benzazole is 2,2',2''-(1,3,5-phenylene)tris[1-phenyl-1H-benzimidazole].

Styrylarylene derivatives as described in U.S. Patent 5,121,029 and JP 08333569 are also useful hosts for blue emission. For example, 9,10-bis[4-(2,2-diphenylethenyl)phenyl]anthracene and 4,4'-bis(2,2-diphenylethenyl)-1,1'-biphenyl (DPVBi) are useful hosts for blue emission.

Useful fluorescent emitting materials include, but are not limited to, derivatives of anthracene, tetracene, xanthene, perylene, rubrene, coumarin, rhodamine, and quinacridone, dicyanomethylenepyran compounds, thiopyran compounds, polymethine compounds, pyrylium and thiapyrylium compounds, fluorene derivatives, periflanthene derivatives, indenoperylene derivatives, bis(azinyl)imine boron compounds, bis(azinyl)methene compounds, and carbostyryl compounds. Illustrative examples of useful materials include, but are not limited to, the following:

15

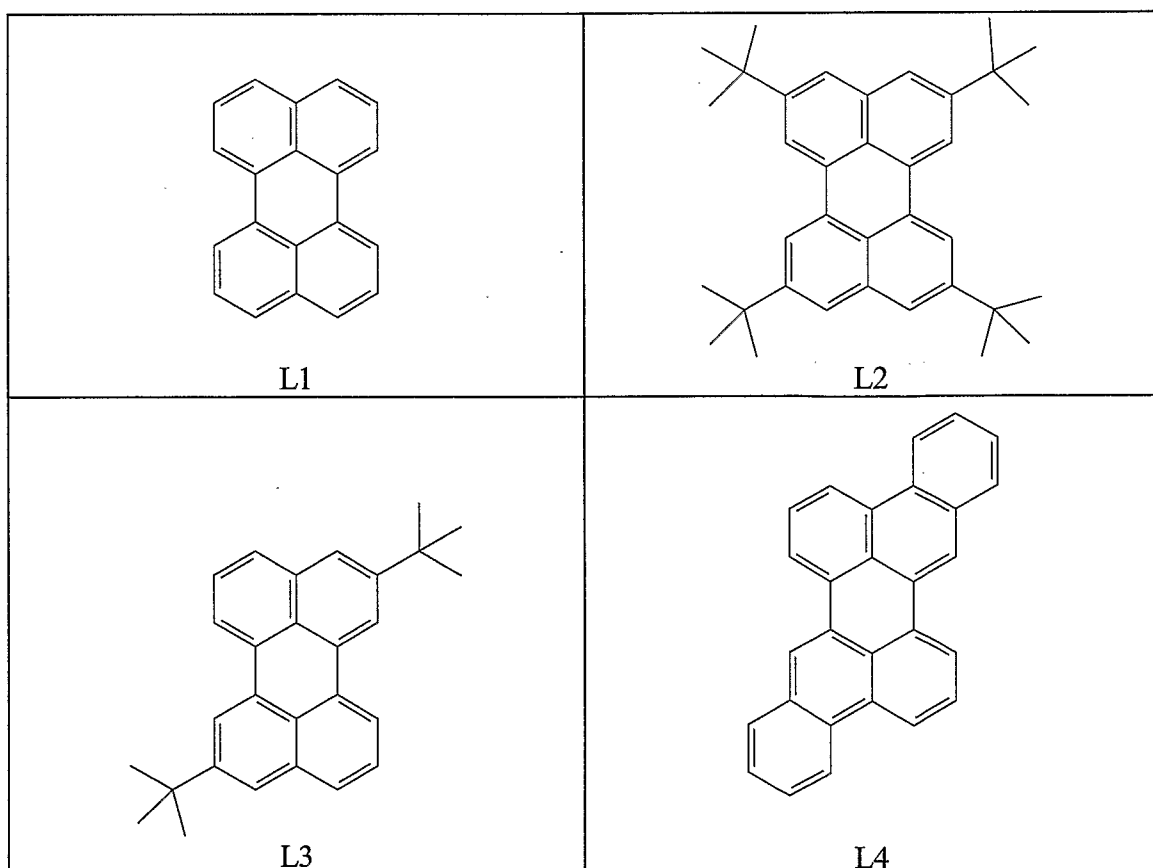

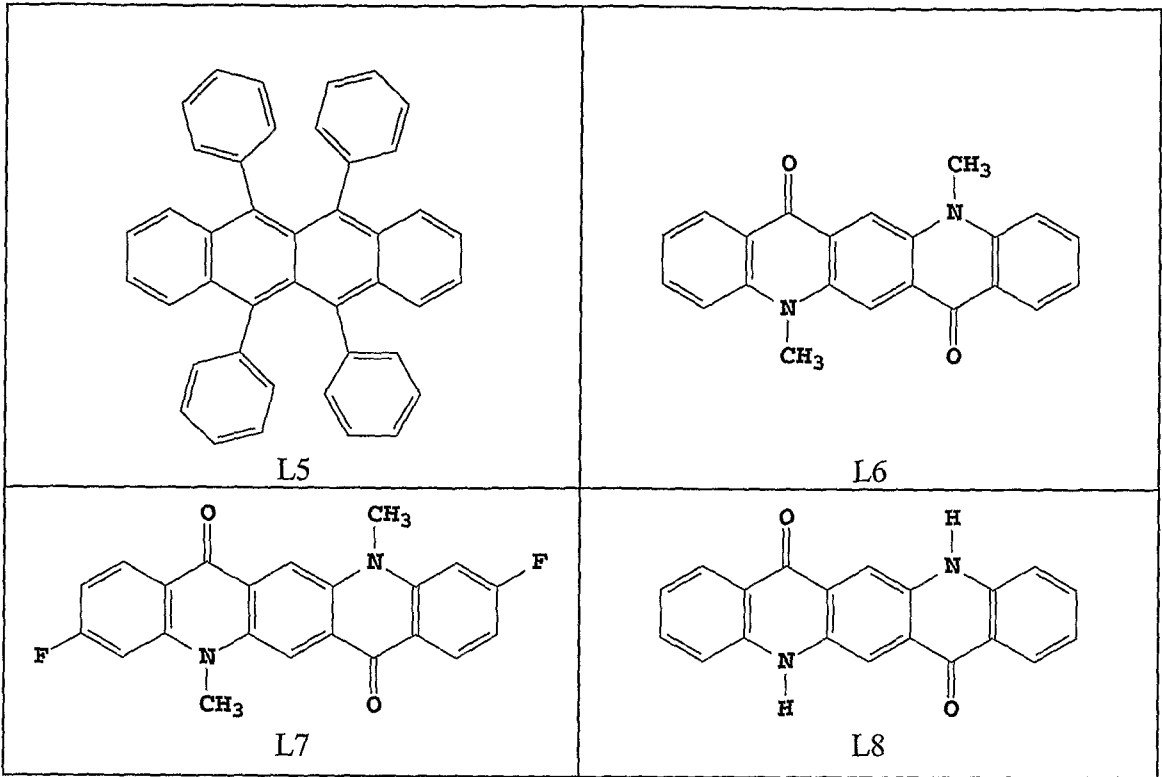

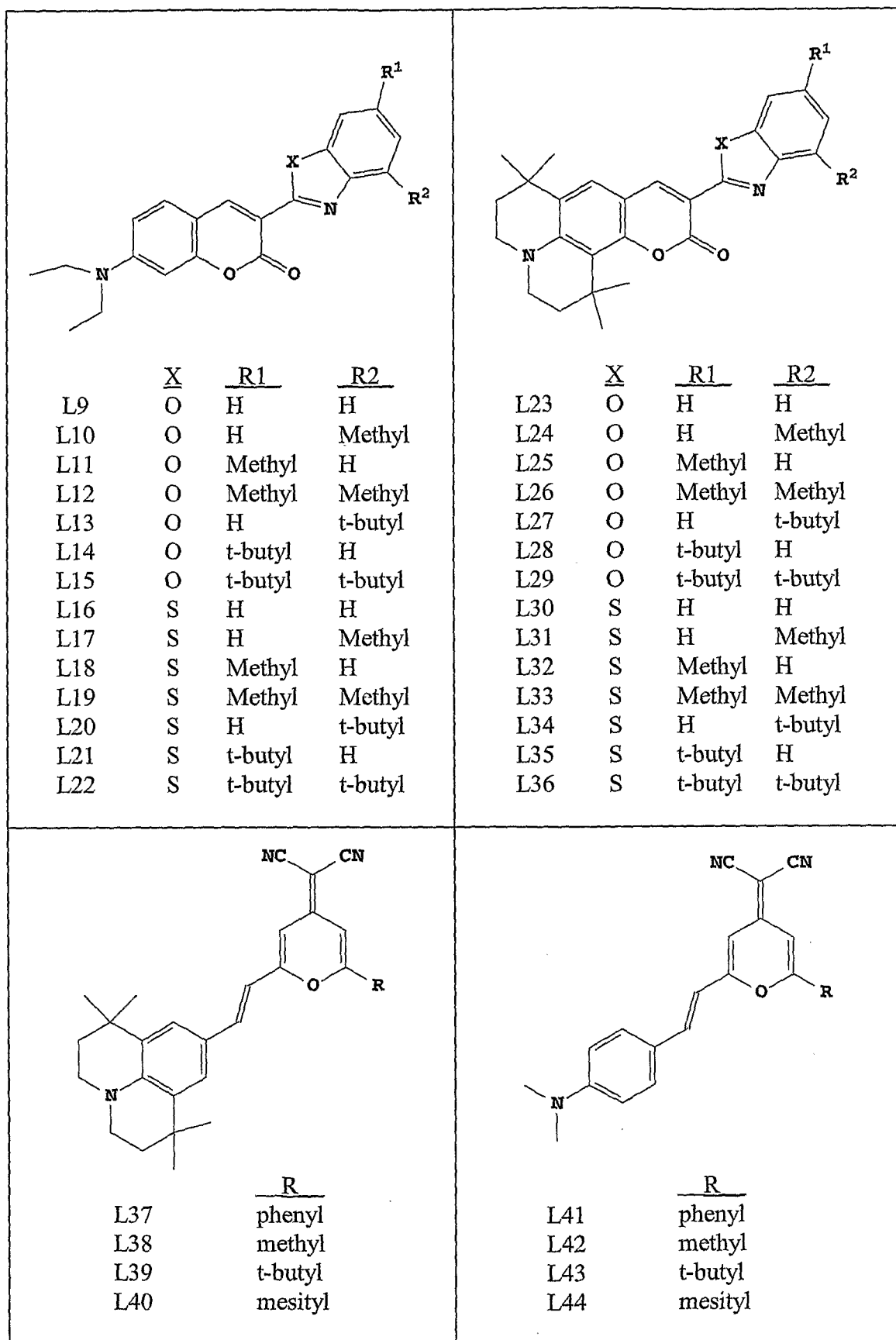

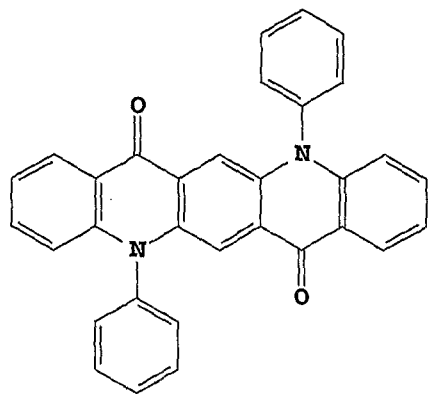

L45

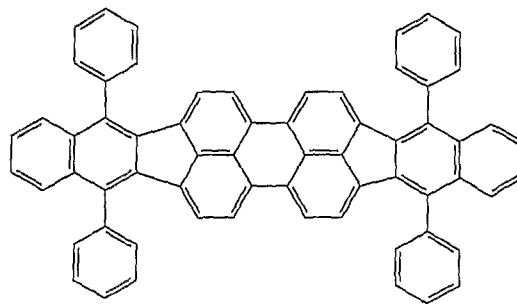

L46

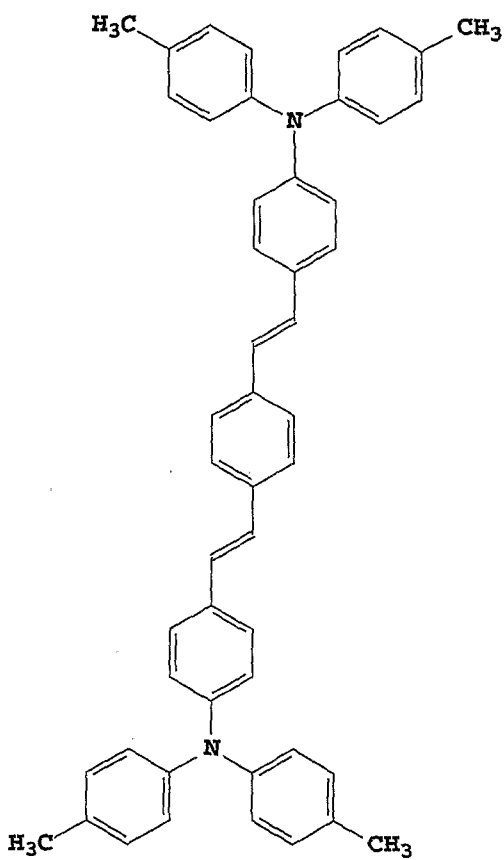

L47

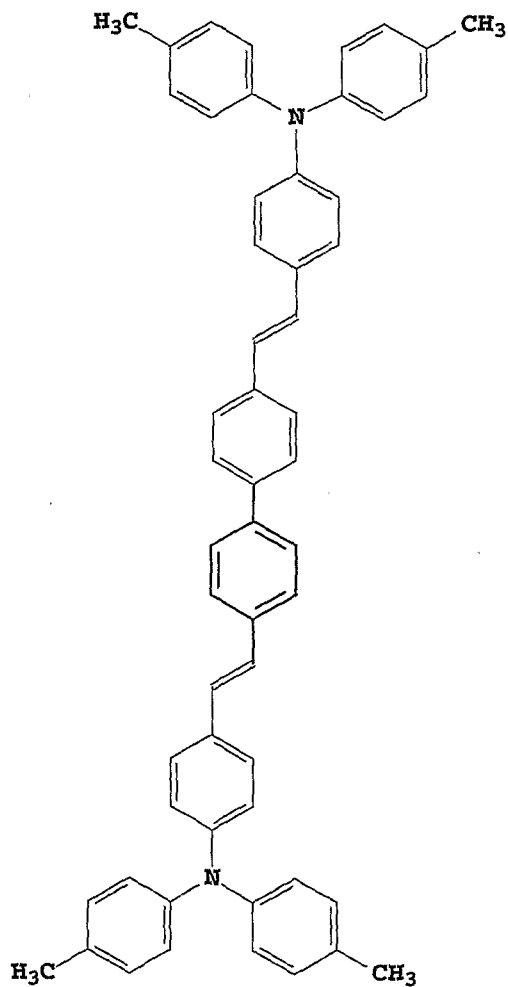

L48

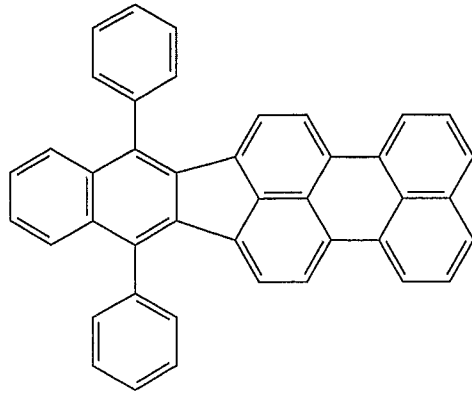

L49

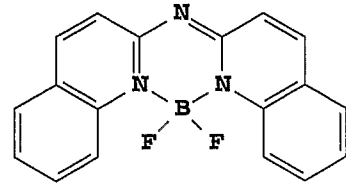

L50

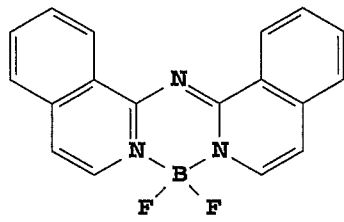

L51

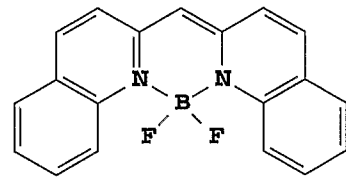

L52

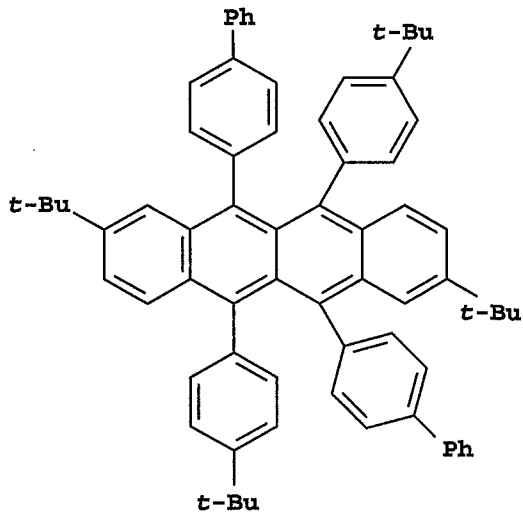

L53

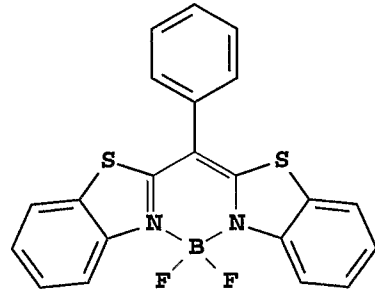

L54

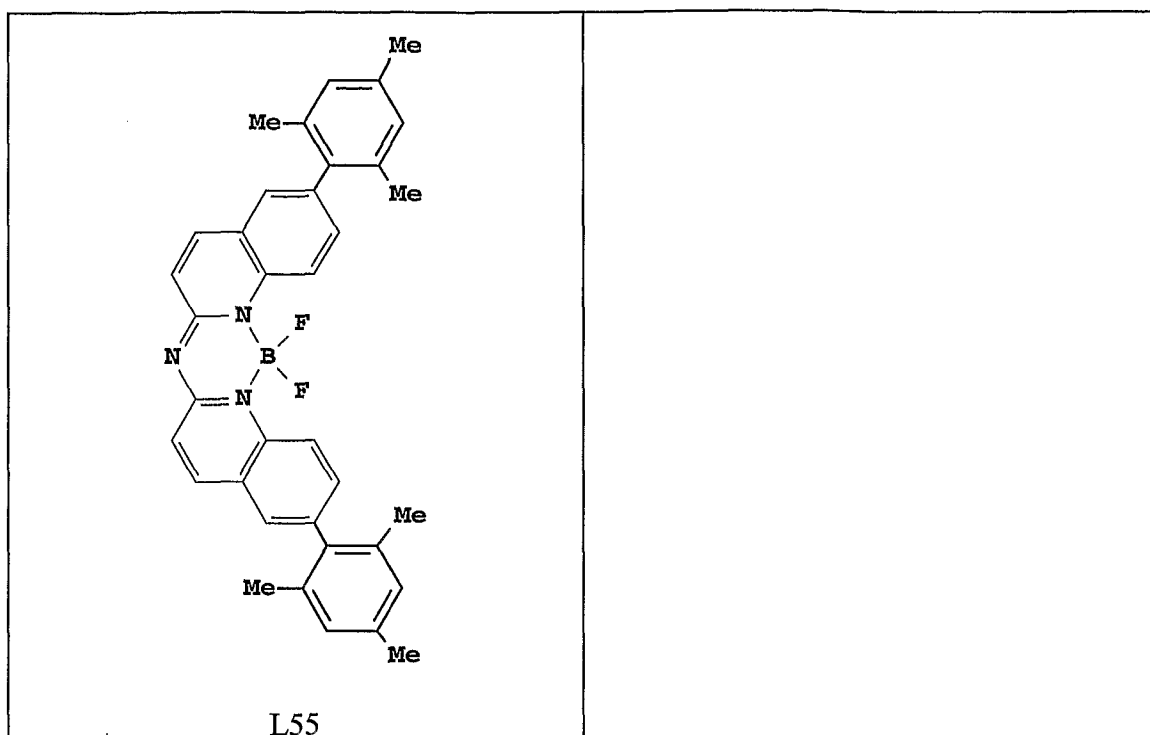

Light-emitting phosphorescent materials may be used in the EL device. For convenience, the phosphorescent complex guest material may be referred to herein as a phosphorescent material. The phosphorescent material typically includes one or more ligands, for example monoanionic ligands that can be coordinated to a metal through an  $sp^2$  carbon and a heteroatom. Conveniently, the ligand can be phenylpyridine (ppy) or derivatives or analogs thereof. Examples of some useful phosphorescent organometallic materials include tris(2-phenylpyridinato-N,C<sup>2'</sup>)iridium(III), bis(2-phenylpyridinato-N,C<sup>2'</sup>)iridium(III)(acetylacetonate), and bis(2-phenylpyridinato-N,C<sup>2'</sup>)platinum(II). Usefully, many phosphorescent organometallic materials emit in the green region of the spectrum, that is, with a maximum emission in the range of 510 to 570 nm.

Phosphorescent materials may be used singly or in combinations other phosphorescent materials, either in the same or different layers. Phosphorescent materials and suitable hosts are described in WO 00/57676, WO 00/70655, WO 01/41512 A1, WO 02/15645 A1, US 2003/0017361 A1, WO 01/93642 A1, WO 01/39234 A2, US 6,458,475 B1, WO 02/071813 A1, US 6,573,651 B2, US 2002/0197511 A1, WO 02/074015 A2, US 6,451,455 B1, US

2003/ 0072964 A1, US 2003 / 0068528 A1, US 6,413,656 B1, US 6,515,298 B2,  
US 6,451,415 B1, US 6,097,147, US 2003/0124381 A1, US 2003/0059646 A1,  
US 2003/0054198 A1, EP 1 239 526 A2, EP 1 238 981 A2, EP 1 244 155 A2, US  
2002/0100906 A1, US 2003 / 0068526 A1, US 2003/0068535 A1, JP  
5 2003073387A, JP 2003 073388A, US 2003/0141809 A1, US 2003/0040627 A1,  
JP 2003059667A, JP 2003073665A, and US 2002/0121638 A1.

The emission wavelengths of cyclometallated Ir(III) complexes of  
the type  $\text{IrL}_3$  and  $\text{IrL}_2\text{L}'$ , such as the green-emitting fac-tris(2-phenylpyridinato-  
N, $\text{C}^{2'}$ )iridium(III) and bis(2-phenylpyridinato-N, $\text{C}^{2'}$ )iridium(III)(acetylacetonate)  
10 may be shifted by substitution of electron donating or withdrawing groups at  
appropriate positions on the cyclometallating ligand L, or by choice of different  
heterocycles for the cyclometallating ligand L. The emission wavelengths may  
also be shifted by choice of the ancillary ligand L'. Examples of red emitters are  
the bis(2-(2'-benzothienyl)pyridinato-N, $\text{C}^{3'}$ )iridium(III)(acetylacetonate) and  
15 tris(2-phenylisoquinolinato-N,C)iridium(III). A blue-emitting example is bis(2-  
(4,6-difluorophenyl)-pyridinato-N, $\text{C}^{2'}$ )iridium(III)(picolinate).

Red electrophosphorescence has been reported, using bis(2-(2'-  
benzo[4,5-a]thienyl)pyridinato-N,  $\text{C}^3$ ) iridium (acetylacetonate) [ $\text{Btp}_2\text{Ir}(\text{acac})$ ] as  
the phosphorescent material (C. Adachi, S. Lamansky, M. A. Baldo, R. C. Kwong,  
20 M. E. Thompson, and S. R. Forrest, *App. Phys. Lett.*, 78, 1622-1624 (2001)).

Other important phosphorescent materials include cyclometallated  
Pt(II) complexes such as cis-bis(2-phenylpyridinato-N, $\text{C}^{2'}$ )platinum(II), cis-bis(2-  
(2'-thienyl)pyridinato-N, $\text{C}^{3'}$ ) platinum(II), cis-bis(2-(2'-thienyl)quinolinato-N, $\text{C}^{5'}$ )  
platinum(II); or (2-(4,6-difluorophenyl)pyridinato-N, $\text{C}^{2'}$ ) platinum (II)  
25 (acetylacetonate). Pt (II) porphyrin complexes such as 2,3,7,8,12,13,17,18-  
octaethyl-21H, 23H-porphine platinum(II) are also useful phosphorescent  
materials.

Still other examples of useful phosphorescent materials include  
coordination complexes of the trivalent lanthanides such as  $\text{Tb}^{3+}$  and  $\text{Eu}^{3+}$  (J. Kido  
30 et al., *Appl. Phys. Lett.*, 65, 2124 (1994)).

Suitable host materials for phosphorescent materials should be selected so that transfer of a triplet exciton can occur efficiently from the host material to the phosphorescent material but cannot occur efficiently from the phosphorescent material to the host material. Therefore, it is highly desirable that the triplet energy of the phosphorescent material be lower than the triplet energy of the host. Generally speaking, a large triplet energy implies a large optical bandgap. However, the band gap of the host should not be chosen so large as to cause an unacceptable barrier to injection of charge carriers into the light-emitting layer and an unacceptable increase in the drive voltage of the OLED. Suitable host materials are described in WO 00/70655 A2; 01/39234 A2; 01/ 93642 A1; 02/074015 A2; 02/15645 A1, and US 20020117662. Suitable hosts include certain aryl amines, triazoles, indoles and carbazole compounds. Examples of desirable hosts are 4,4'-N,N'-dicarbazole-biphenyl, otherwise known as 4,4'-bis(carbazol-9-yl)biphenyl or CBP; 4,4'-N,N'-dicarbazole-2,2'-dimethyl-biphenyl, otherwise known as 2,2'-dimethyl-4,4'-bis(carbazol-9-yl)biphenyl or CDBP; 1,3-bis(N,N'-dicarbazole)benzene, otherwise known as 1,3-bis(carbazol-9-yl)benzene, and poly(N-vinylcarbazole), including their derivatives.

Desirable host materials are capable of forming a continuous film.

#### Hole-Blocking Layer (HBL)

In addition to suitable hosts, an OLED device employing a phosphorescent material often requires at least one hole-blocking layer placed between the electron-transporting layer 111 and the light-emitting layer 109 to help confine the excitons and recombination events to the light-emitting layer comprising the host and phosphorescent material. In this case, there should be an energy barrier for hole migration from the host into the hole-blocking layer, while electrons should pass readily from the hole-blocking layer into the light-emitting layer comprising a host and a phosphorescent material. The first requirement entails that the ionization potential of the hole-blocking layer be larger than that of the light-emitting layer 109, desirably by 0.2 eV or more. The second requirement entails that the electron affinity of the hole-blocking layer not greatly exceed that

of the light-emitting layer 109, and desirably be either less than that of light-emitting layer or not exceed that of the light-emitting layer by more than 0.2 eV.

When used with an electron-transporting layer whose characteristic luminescence is green, such as an Alq-containing electron-transporting layer as described below, the requirements concerning the energies of the highest occupied molecular orbital (HOMO) and lowest unoccupied molecular orbital (LUMO) of the material of the hole-blocking layer frequently result in a characteristic luminescence of the hole-blocking layer at shorter wavelengths than that of the electron-transporting layer, such as blue, violet, or ultraviolet luminescence. Thus, it is desirable that the characteristic luminescence of the material of a hole-blocking layer be blue, violet, or ultraviolet. It is further desirable, but not absolutely required, that the triplet energy of the hole-blocking material be greater than that of the phosphorescent material. Suitable hole-blocking materials are described in WO 00/70655A2 and WO 01/93642 A1. Two examples of useful hole-blocking materials are bathocuproine (BCP) and bis(2-methyl-8-quinolinolato)(4-phenylphenolato)aluminum(III) (BAIq). The characteristic luminescence of BCP is in the ultraviolet, and that of BAIq is blue. Metal complexes other than BAIq are also known to block holes and excitons as described in US 20030068528. In addition, US 20030175553 A1 describes the use of fac-tris(1-phenylpyrazolato-N,C<sup>2</sup>)iridium(III) (Irppz) for this purpose.

When a hole-blocking layer is used, its thickness can be between 2 and 100 nm and suitably between 5 and 10 nm.

#### Electron-Transporting Layer (ETL)

In one embodiment, the layer of the invention functions as the only electron-transporting layer of the device. In other embodiments it may be desirable to have additional electron-transporting layers as described below.

Desirable thin film-forming materials for use in forming electron-transporting layer of organic EL devices are metal-chelated oxinoid compounds, including chelates of oxine itself (also commonly referred to as 8-quinolinol or 8-hydroxyquinoline). Such compounds help to inject and transport electrons, exhibit

high levels of performance, and are readily fabricated in the form of thin films. Exemplary of contemplated oxinoid compounds are those satisfying structural formula (E), previously described.

Other electron-transporting materials suitable for use in the  
5 electron-transporting layer include various butadiene derivatives as disclosed in US 4,356,429 and various heterocyclic optical brighteners as described in US 4,539,507. Benzazoles satisfying structural formula (G) are also useful electron transporting materials. Triazines are also known to be useful as electron transporting materials.

10 If both a hole-blocking layer and an electron-transporting layer 111 are used, electrons should pass readily from the electron-transporting layer 111 into the hole-blocking layer. Therefore, the electron affinity of the electron-transporting layer 111 should not greatly exceed that of the hole-blocking layer. Desirably, the electron affinity of the electron-transporting layer should be less  
15 than that of the hole-blocking layer or not exceed it by more than 0.2 eV.

If an electron-transporting layer is used, its thickness may be between 2 and 100 nm and suitably between 5 and 20 nm.

#### Other Useful Organic Layers and Device Architecture

In some instances, layers 109 through 111 can optionally be  
20 collapsed into a single layer that serves the function of supporting both light emission and electron transportation. The hole-blocking layer, when present, and layer 111 may also be collapsed into a single layer that functions to block holes or excitons, and supports electron transport. It also known in the art that emitting materials may be included in the hole-transporting layer 107. In that case, the hole-  
25 transporting material may serve as a host. Multiple materials may be added to one or more layers in order to create a white-emitting OLED, for example, by combining blue- and yellow-emitting materials, cyan- and red-emitting materials, or red-, green-, and blue-emitting materials. White-emitting devices are described, for example, in EP 1 187 235, US 20020025419, EP 1 182 244, US 5,683,823, US  
30 5,503,910, US 5,405,709, and US 5,283,182 and can be equipped with a suitable filter arrangement to produce a color emission.

This invention may be used in so-called stacked device architecture, for example, as taught in US 5,703,436 and US 6,337,492.

#### Deposition of Organic Layers

5           The organic materials mentioned above are suitably deposited through sublimation, but can be deposited from a solvent with an optional binder to improve film formation. If the material is a polymer, solvent deposition is usually preferred. The material to be deposited by sublimation can be vaporized from a sublimator "boat" often comprised of a tantalum material, e.g., as described  
10 in US 6,237,529, or can be first coated onto a donor sheet and then sublimed in closer proximity to the substrate. Layers with a mixture of materials can utilize separate sublimator boats or the materials can be pre-mixed and coated from a single boat or donor sheet. Patterned deposition can be achieved using shadow masks, integral shadow masks (US 5,294,870), spatially-defined thermal dye  
15 transfer from a donor sheet (US 5,851,709 and US 6,066,357) and inkjet method (US 6,066,357).

          Organic materials useful in making OLEDs, for example organic hole-transporting materials, organic light-emitting materials doped with an organic electroluminescent components have relatively complex molecular structures with  
20 relatively weak molecular bonding forces, so that care must be taken to avoid decomposition of the organic material(s) during physical vapor deposition. The aforementioned organic materials are synthesized to a relatively high degree of purity, and are provided in the form of powders, flakes, or granules. Such  
25 powders or flakes have been used heretofore for placement into a physical vapor deposition source wherein heat is applied for forming a vapor by sublimation or vaporization of the organic material, the vapor condensing on a substrate to provide an organic layer thereon.

          Several problems have been observed in using organic powders, flakes, or granules in physical vapor deposition: These powders, flakes, or  
30 granules are difficult to handle. These organic materials generally have a relatively low physical density and undesirably low thermal conductivity, particularly when

placed in a physical vapor deposition source which is disposed in a chamber evacuated to a reduced pressure as low as  $10^{-6}$  Torr. Consequently, powder particles, flakes, or granules are heated only by radiative heating from a heated source, and by conductive heating of particles or flakes directly in contact with heated surfaces of the source. Powder particles, flakes, or granules which are not in contact with heated surfaces of the source are not effectively heated by conductive heating due to a relatively low particle-to-particle contact area; This can lead to nonuniform heating of such organic materials in physical vapor deposition sources. Therefore, result in potentially nonuniform vapor-deposited organic layers formed on a substrate.

These organic powders can be consolidated into a solid pellet. These solid pellets consolidating into a solid pellet from a mixture of a sublimable organic material powder are easier to handle. Consolidation of organic powder into a solid pellet can be accomplished with relatively simple tools. A solid pellet formed from mixture comprising one or more non-luminescent organic non-electroluminescent component materials or luminescent electroluminescent component materials or mixture of non-electroluminescent component and electroluminescent component materials can be placed into a physical vapor deposition source for making organic layer. Such consolidated pellets can be used in a physical vapor deposition apparatus.

In one aspect, the present invention provides a method of making an organic layer from compacted pellets of organic materials on a substrate, which will form part of an OLED.

One preferred method for depositing the materials of the present invention is described in US 2004/0255857 and USSN 10/945,941 where different source evaporators are used to evaporate each of the materials of the present invention. A second preferred method involves the use of flash evaporation where materials are metered along a material feed path in which the material feed path is temperature controlled. Such a preferred method is described in the following co-assigned patent applications: USSN 10/784,585; USSN 10/805,980; USSN 10/945,940; USSN 10/945,941; USSN 11/050,924; and USSN 11/050,934. Using

this second method, each material may be evaporated using different source evaporators or the solid materials may be mixed prior to evaporation using the same source evaporator.

#### Encapsulation

5 Most OLED devices are sensitive to moisture or oxygen, or both, so they are commonly sealed in an inert atmosphere such as nitrogen or argon, along with a desiccant such as alumina, bauxite, calcium sulfate, clays, silica gel, zeolites, alkaline metal oxides, alkaline earth metal oxides, sulfates, or metal halides and perchlorates. Methods for encapsulation and desiccation include, but  
10 are not limited to, those described in U.S. Patent No. 6,226,890. In addition, barrier layers such as SiO<sub>x</sub>, Teflon, and alternating inorganic/polymeric layers are known in the art for encapsulation. Any of these methods of sealing or encapsulation and desiccation can be used with the EL devices constructed according to the present invention.

#### 15 Optical Optimization

OLED devices of this invention can employ various well-known optical effects in order to enhance their emissive properties if desired. This includes optimizing layer thicknesses to yield maximum light transmission, providing dielectric mirror structures, replacing reflective electrodes with light-  
20 absorbing electrodes, providing anti-glare or anti-reflection coatings over the display, providing a polarizing medium over the display, or providing colored, neutral density, or color-conversion filters over the display. Filters, polarizers, and anti-glare or anti-reflection coatings may be specifically provided over the EL device or as part of the EL device.

25 Embodiments of the invention may provide advantageous features such as higher luminous yield, lower drive voltage, and higher power efficiency, longer operating lifetimes or ease of manufacture. Embodiments of devices useful in the invention can provide a wide range of hues including those useful in the emission of white light (directly or through filters to provide multicolor displays).  
30 Embodiments of the invention can also provide an area lighting device.

The invention and its advantages are further illustrated by the specific examples that follow.

Examples 18, 19, and 20 are particularly directed to the invention claimed herein. The term "percentage" or "percent" and the symbol "%" indicate the volume percent (or a thickness ratio as measured on a thin film thickness monitor) of a particular first or second compound of the total material in the layer of the invention and other components of the devices. If more than one second compound is present, the total volume of the second compounds can also be expressed as a percentage of the total material in the layer of the invention.

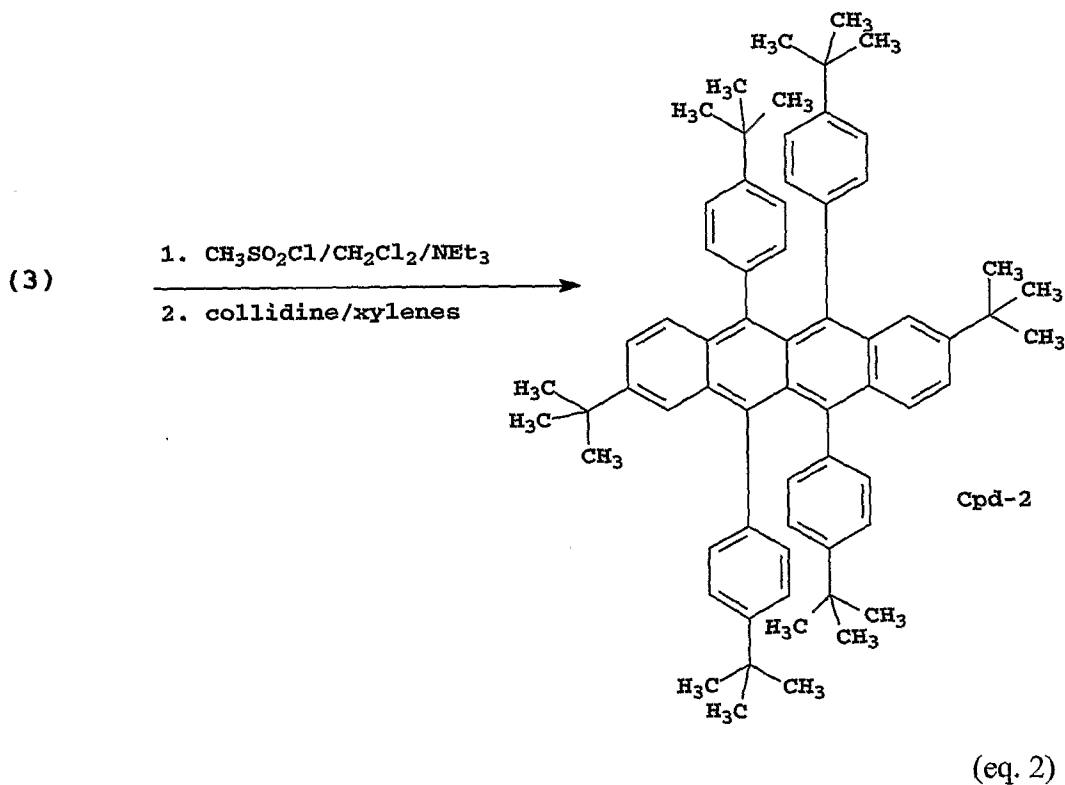
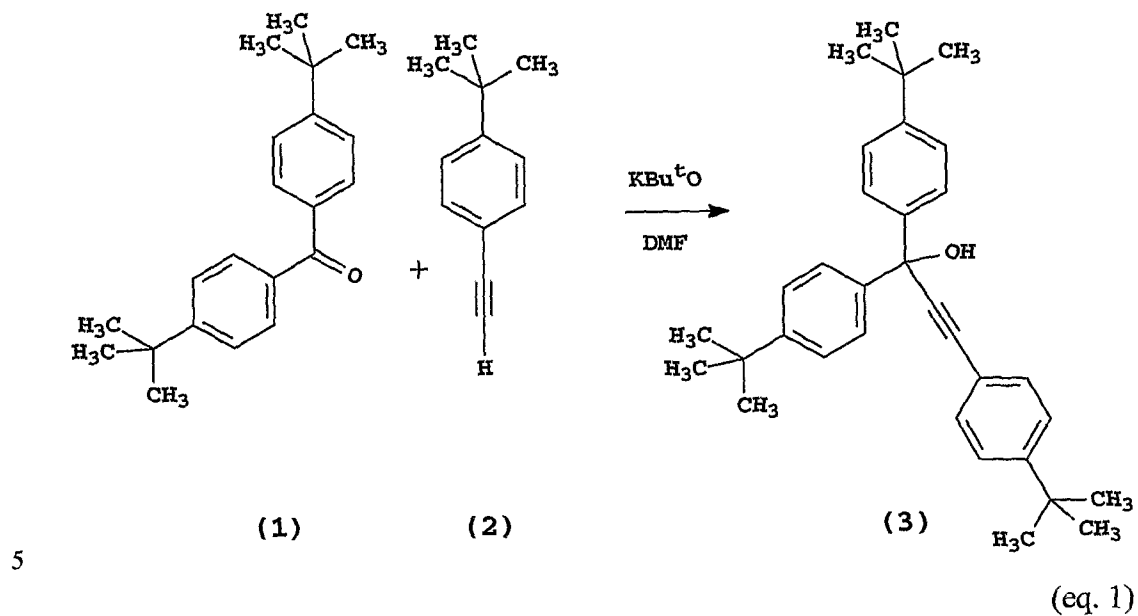
Example 1a: – Synthesis of Cpd-2.

Compound (3), eq. 1, was prepared in the following manner.

10 Under a nitrogen atmosphere, acetylenic compound (2) (2.0 g, 12 mMole), was

dissolved in dimethylformamide (DMF) (100mL) and the solution cool to 0°C. Potassium t-butoxide (K<sup>t</sup>BuO) (1.4 g, 12 mMole), was added and the mixture stirred well for approximately 15 minutes. To this mixture was then added the benzophenone (1) (3.53g, 30mMole). Stirring was continued at 0°C for  
5 approximately 30 minutes and then allowed to come to room temperature over a 1-hour period. At the end of this time the solution was cooled to 0°C and the reaction treated with saturated sodium chloride (20mL). The mixture was then diluted with ethyl acetate, washed with 2N-HCl (3 times), dried over MgSO<sub>4</sub>, filtered and concentrated under reduced pressure. The crude product was  
10 triturated with petroleum ether to give the product as an off-white solid. The yield of compound (3) was 3.0 g.

Compound (3) (7.0 g, 15 mMole) was dissolved in methylene chloride (CH<sub>2</sub>Cl<sub>2</sub>) (70 mL), and stirred at 0°C under a nitrogen atmosphere. To this solution was added triethylamine (NEt<sub>3</sub>) (1.56 g, 15 mMole) and then the  
15 mixture was treated drop by drop with methanesulfonyl chloride (CH<sub>3</sub>SO<sub>2</sub>Cl) (1.92 g, 15 mMole), keeping the temperature of the reaction in the range 0-5°C. After the addition, the solution was stirred at 0°C for 30 minutes, and then allowed to warm to room temperature over 1 hour. The reaction was then heated to reflux, distilling off the methylene chloride solvent. The methylene chloride solvent was  
20 gradually replaced by adding xylenes (a total of 70 mL). When the internal temperature of the reaction reached 80°C, collidine (2.40 g, 19.82 mMole), dissolved in xylenes (10 mL) was added drop by drop over a 10-minute period. The temperature was then raised to 110°C and held at this temperature for 4 hours. After this period the reaction was cooled and concentrated under reduced pressure.  
25 The oily residue was stirred with methanol (70 mL) to give the crude product. This material was filtered off, washed with methanol and petroleum ether to give compound Cpd-2 as a bright red solid. The yield was 1.5 g and Cpd-2 had a melting point of 300-305°C. The product may be further purified by sublimation (250 °C @ 200 millitorr) with a N<sub>2</sub> carrier gas.

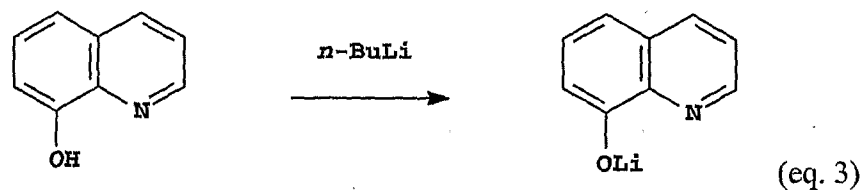
Example 1b: – Synthesis of MC-1

- 5                    8-Hydroxyquinoline (4.64g, 31.96mMoles) was dissolved in acetonitrile (50mL). To this solution was added 2.5M n-BuLi (15.5mL, 36.36 mMoles) drop by drop at room temperature under a nitrogen atmosphere. After the addition of the n-BuLi, the mixture was stirred for 1 hour. The yellow solid was filtered off, washed with a little cold water, acetonitrile and finally air dried.
- 10                    The yield of lithium 8-quinolate (Liq) was 4.8g.

Example 2. Preparation of Devices 1-1 through 1-6.

A series of EL devices (1-1 through 1-6) were constructed in the following manner.

- 15                    1. A glass substrate coated with an 85 nm layer of indium-tin oxide (ITO), as the anode, was sequentially ultrasonicated in a commercial detergent, rinsed in deionized water, degreased in toluene vapor and exposed to oxygen plasma for about 1 min.
- 20                    2. Over the ITO was deposited a 1 nm fluorocarbon (CF<sub>x</sub>) hole-injecting layer (HIL) by plasma-assisted deposition of CHF<sub>3</sub> as described in US 6,208,075.
3. Next a layer of hole-transporting material 4,4'-Bis[*N*-(1-naphthyl)-*N*-phenylamino]biphenyl (NPB) was deposited to a thickness of 75 nm.
- 25                    4. A 35 nm light-emitting layer (LEL) corresponding to the host material rubrene and 0.5% by volume of L46 was then deposited.
5. A 35 nm electron-transporting layer (ETL) of MC-3 or Cpd-1 (Rubrene) or a mixture of the two (see Table 1) was vacuum-deposited over the LEL.

6. 0.5 nm layer of lithium fluoride was vacuum deposited onto the ETL, followed by a 150 nm layer of aluminum, to form a cathode layer.

The above sequence completes the deposition of the EL device.

The device is then hermetically packaged in a dry glove box for protection against ambient environment.

5

L46

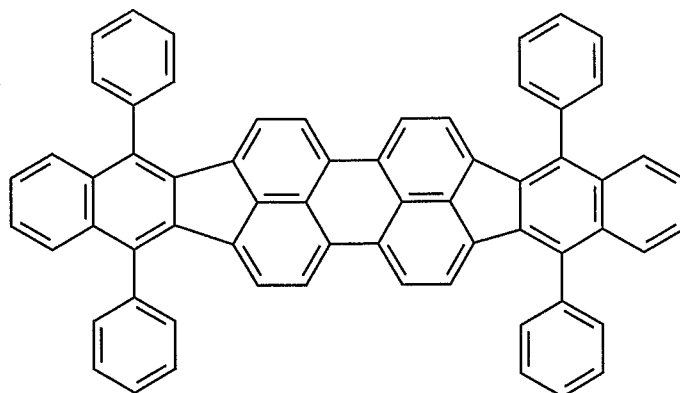

10

The devices thus formed were tested for luminous efficiency at an operating current of 20 mA/cm<sup>2</sup> and the results are reported in Table 1. The color of light the devices produced was approximately the same and corresponded to average 1931 CIE (Commission Internationale de L'Eclairage) CIE<sub>x</sub>, CIE<sub>y</sub> coordinates of 0.65, 0.35.

15

Table 1. Device 1-1 through 1-6, Example 2.

Device	Example	% MC-3	% Cpd-1	Voltage (V)	Voltage Change <sup>1</sup>	Luminance Efficiency (W/A)	Luminance Efficiency Change <sup>1</sup>
1-1	Comparison	100	0	7.72	-	0.047	-
1-2	Comparison	90	10	6.11	-21%	0.022	-53%
1-3	Invention	75	25	4.00	-48%	0.079	+68%
1-4	Invention	50	50	3.83	-50%	0.077	+64%
1-5	Invention	25	75	3.83	-50%	0.067	+43%
1-6	Comparison	0	100	3.79	-51%	0.000	-100%

<sup>1</sup>Relative to device 1-1.

5                   It can be seen from Table 1 that by using a mixture of MC-3 and more than 10% of Cpd-1 in the electron-transporting layer, one can obtain devices with very low voltage and good luminance. An ETL composed of only MC-3 or only Cpd-1, or a mixture of 10% Cpd-1 and 90% MC-3 affords a device that exhibits higher voltage and inferior luminance.

10

Example 3. Preparation of Devices 2-1 through 2-6.

A series of EL devices (2-1 through 2-6) were constructed in exactly the same manner as in Example 2, except the electron-transporting layer consisted of Alq, MC-3, or Cpd-1 or mixtures of MC-3 and Cpd-1, see Table 2.

15

The devices thus formed were tested for luminous efficiency at an operating current of 20 mA/cm<sup>2</sup> and the results are reported in Table 2. The color of light the devices produced was approximately the same and corresponded to average CIE<sub>x</sub>, CIE<sub>y</sub> coordinates of 0.65, 0.35.

Table 2. Device data for 2-1 through 2-6, Example 3.

Device	Example				Voltage (V)	Voltage Change <sup>1</sup>	Luminance	
		% Alq	% MC-3	% Cpd-1			Efficiency (W/A)	Efficiency Change <sup>1</sup>
2-1	Comparison	100	0	0%	5.66	-	0.044	-
2-2	Comparison	-	100	0%	8.29	+46%	0.041	-7%
2-3	Invention	-	75	25%	4.48	-21%	0.078	+77%
2-4	Invention	-	50	50%	4.29	-24%	0.079	+80%
2-5	Invention	-	25	75%	4.46	-21%	0.071	+61%
2-6	Comparison	-	0	100%	5.41	-4%	0.001	-98%

<sup>1</sup>Relative to device 2-1.

5 As illustrated in Table 2, by using a mixture of MC-3 and Cpd-1 in the electron-transporting layer one can obtain very low voltage and good luminance relative to using only MC-3 or only Cpd-1 or only Alq, which is the most common electron-transporting material in the industry.

10 Example 4. Preparation of Devices 3-1 through 3-6.

A series of EL devices (3-1 through 3-6) were constructed in exactly the same manner as in Example 2, except the electron-transporting layer consisted of Alq, MC-3, or Cpd-3 or mixtures of MC-3 and Cpd-3, see Table 3.

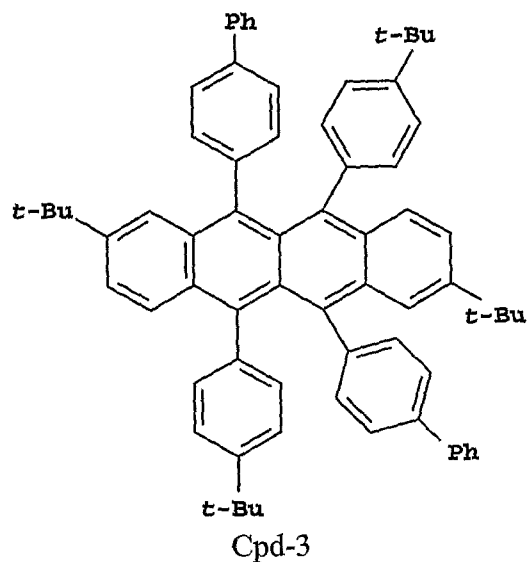

5                    The devices thus formed were tested for luminous efficiency at an operating current of 20 mA/cm<sup>2</sup> and the results are reported in Table 3. The color of light the devices produced was approximately the same and corresponded to average CIE<sub>x</sub>, CIE<sub>y</sub> coordinates of 0.65, 0.35.

10                    Table 3. Device data for 3-1 through 3-6, Example 4.

Device	Example	% Alq	% MC-3	% Cpd-3	Voltage (V)	Voltage Change <sup>1</sup>	Luminance Efficiency (W/A)	Luminance Efficiency Change <sup>1</sup>
3-1	Comparison	100	0	0%	5.68	-	0.045	-
3-2	Comparison	-	100	0%	8.26	+45%	0.039	-13%
3-3	Invention	-	75	25%	5.09	-10%	0.074	+64%
3-4	Invention	-	50	50%	4.60	-19%	0.081	+80%
3-5	Invention	-	25	75%	4.83	-15%	0.063	+40%
3-6	Comparison	-	0	100%	5.53	-3%	0.002	-96%

<sup>1</sup>Relative to device 3-1.

As can be seen from Table 3, use of mixtures of MC-3 and Cpd-3 in the ETL provide devices (3-3, 3-4, and 3-5) that exhibit very low voltage and

good luminance relative to a device using only MC-3 (device 3-2) or only Cpd-3 (device 3-6) or only Alq (device 3-1) as the electron-transporting material.

Example 5: – Fabrication of Devices 4-1 through 4-12

5                   A series of EL devices (4-1 through 4-12) were constructed in the following manner.

- 10                   1. A glass substrate coated with an 85 nm layer of indium-tin oxide (ITO), as the anode, was sequentially ultrasonicated in a commercial detergent, rinsed in deionized water, degreased in toluene vapor and exposed to oxygen plasma for about 1 min.
2. Over the ITO was deposited a 1 nm fluorocarbon (CF<sub>x</sub>) hole-injecting layer (HIL) by plasma-assisted deposition of CHF<sub>3</sub> as described in US 6,208,075.
3. Next a layer of hole-transporting material 4,4'-Bis[*N*-(1-naphthyl)-*N*-phenylamino]biphenyl (NPB) was deposited to a thickness of 75 nm.
- 15                   4. A 20 nm light-emitting layer (LEL) corresponding to 9-(4-biphenyl)-10-(2-naphthyl)anthracene, 6% of NPB, and 2% of 2,5,8,11-tetra-*t*-butylperylene was then deposited.
5. A 35 nm electron-transporting layer (ETL) of MC-3 or a mixture of Cpd-3 and MC-3, see Table 4, was vacuum-deposited over the LEL.
- 20                   6. 0.5 nm layer of lithium fluoride was vacuum deposited onto the ETL, followed by a 150 nm layer of aluminum, to form a cathode layer.

                    The above sequence completes the deposition of the EL device. The device is then hermetically packaged in a dry glove box for protection against ambient environment.

25

                    The devices thus formed were tested for luminous efficiency at an operating current of 20 mA/cm<sup>2</sup> and the results are reported in Table 4. The color of light the devices produced in CIEx, CIEy coordinates is also reported in Table 4.

30

Table 4. Device data for 4-1 through 4-12, Example 5.

Device	Example	% MC-3	% Cpd-3	CIEx	CIEy	Voltage (V)	Voltage Change <sup>1</sup>	Luminance Efficiency (W/A)	Luminance Efficiency Change <sup>1</sup>
4-1	Comparative	100	0	0.141	0.199	11.30	-	0.039	-
4-2	Comparative	95	5	0.335	0.317	11.30	0%	0.008	-79%
4-3	Comparative	90	10	0.208	0.231	9.60	-15%	0.028	-28%
4-4	Inventive	80	20	0.158	0.203	7.13	-37%	0.061	+56%
4-5	Inventive	70	30	0.150	0.196	6.12	-46%	0.067	+72%
4-6	Inventive	60	40	0.151	0.198	5.80	-49%	0.062	+59%
4-7	Inventive	50	50	0.151	0.202	5.75	-49%	0.060	+54%
4-8	Inventive	40	60	0.152	0.202	5.58	-51%	0.062	+59%
4-9	Inventive	30	70	0.153	0.201	5.66	-50%	0.064	+64%
4-10	Inventive	20	80	0.155	0.199	5.70	-50%	0.065	+67%
4-11	Inventive	10	90	0.162	0.208	6.28	-44%	0.059	+51%
4-12	Inventive	5	95	0.164	0.208	6.88	-39%	0.058	+49%

<sup>1</sup>Relative to device 4-1.

5

As illustrated in Table 4, when the electron-transporting layer of a device consists of MC-3 mixed with either 5% or 10% of Cpd-3, one can obtain some reduction in the device voltage but the luminance is very poor and the color is shifted significantly relative to when only MC-3 is used. Using MC-3 and more than 10% Cpd-3 provides very low voltage and good luminance and color.

10

Example 6: – Fabrication of Comparison Devices 5-1 through 5-12.

A series of EL devices (5-1 through 5-12) were constructed in exactly the same manner as in Example 5, except the electron-transporting layer consisted of MC-3 or a mixture of MC-3 and Cpd-1, see Table 5.

15

The devices thus formed were tested for luminous efficiency at an operating current of 20 mA/cm<sup>2</sup> and the results are reported in Table 5. The color the devices produced in CIEx, CIEy coordinates is also reported in Table 5.

Table 5. Device data for 5-1 through 5-12, Example 6.

Device	Example	% MC-3	% Cpd-1	CIEx	CIEy	Voltage (V)	Voltage Chan ge <sup>1</sup>	Lum. Eff. (W/A)	Lum. Eff. Change <sup>1</sup>
5-1	Comparative	100	0	0.139	0.197	11.00	-	0.046	-
5-2	Comparative	95	5	0.304	0.330	11.60	+5%	0.004	-91%
5-3	Comparative	90	10	0.165	0.211	9.19	-16%	0.032	-30%
5-4	Inventive	80	20	0.145	0.195	6.58	-40%	0.062	+35%
5-5	Inventive	70	30	0.142	0.192	5.91	-46%	0.063	+37%
5-6	Inventive	60	40	0.141	0.191	5.66	-49%	0.062	+35%
5-7	Inventive	50	50	0.141	0.194	6.73	-39%	0.059	+28%
5-8	Inventive	40	60	0.140	0.192	5.89	-46%	0.061	+33%
5-9	Inventive	30	70	0.140	0.189	5.84	-47%	0.061	+33%
5-10	Inventive	20	80	0.141	0.193	5.73	-48%	0.059	+28%
5-11	Inventive	10	90	0.141	0.193	5.99	-46%	0.057	+24%
5-12	Inventive	5	95	0.141	0.193	6.35	-42%	0.054	+17%

<sup>1</sup>Relative to device 5-1.

5

As can be seen from Table 5, in a device where the electron-transporting layer corresponds to MC-3 mixed with 5% of Cpd-1, one obtains a small voltage increase. There is some reduction in the device voltage when a mixture of MC-3 and 10% Cpd-1 is used. In both cases the corresponding devices have poor luminance and produce a significantly shifted color relative to a device having only MC-3 in the ETL. Devices in which the ETL consists of MC-3 mixed with more than 10% Cpd-1 afford very low voltage as well as good color and luminance.

15 Example 7: – Fabrication of Comparison Devices 6-1 through 6-6.

EL devices, 6-1 through 6-6, for the purposes of comparison, were constructed in the following in the manner. A glass substrate coated with an 85

nm layer of indium-tin oxide (ITO) as the anode was sequentially ultrasonicated in a commercial detergent, rinsed in deionized water, degreased in toluene vapor and exposed to oxygen plasma for about 1 min.

- 5 1. Over the ITO was deposited a 1nm fluorocarbon ( $CF_x$ ) hole-injecting layer (HIL) by plasma-assisted deposition of  $CHF_3$  as described in US 6,208,075.
2. A hole-transporting layer (HTL) of *N,N'*-di-1-naphthalenyl-*N,N'*-diphenyl-4,4'-diaminobiphenyl (NPB) having a thickness of 75 nm was then evaporated onto a).
- 10 3. A 35nm light-emitting layer (LEL) of tris(8-quinolinolato)aluminum (III) (Alq) was then deposited onto the hole-transporting layer.
4. A 35nm electron-transporting layer (ETL) of Alq or MC-3 or mixtures of the two, as indicated in indicated in Table 6, was then deposited onto the light-emitting layer.
- 15 5. On top of the ETL was deposited a 0.5nm layer of LiF.
6. On top of the LiF layer was deposited a 100nm layer of Al to form the cathode.

The above sequence completed the deposition of the EL device. The device was then hermetically packaged in a dry glove box for protection.

- 20 The devices thus formed were tested for luminous efficiency at an operating current of  $20 \text{ mA/cm}^2$  and the results are reported in Table 6 in the form of efficiency (w/A) and voltage (V).

Table 6. Device data for 6-1 through 6-6, Example 7.

Device	Example	% MC-3	% Alq	Efficiency (W/A)	Voltage (V)	Voltage Change <sup>1</sup>
6-1	Comparison	0	100	0.024	8.29	0%
6-2	Comparison	10	90	0.025	8.49	+2%
6-3	Comparison	25	75	0.025	8.44	+2%
6-4	Comparison	50	50	0.023	8.92	+8%
6-5	Comparison	75	25	0.020	10.90	+31%
6-6	Comparison	100	0	0.020	12.10	+46%

<sup>1</sup>Relative to device 6-1.

5                   It can be seen from Table 6 that the devices using mixtures of Alq and MC-3 as the electron-transporting materials did not afford a voltage reduction relative to the devices using only Alq, but instead gave an increase in voltage.

Example 8: – Fabrication of Devices 7-1 through 7-9

10                   A series of EL devices (7-1 through 7-9) were constructed in the following manner.

1. A glass substrate coated with an 85 nm layer of indium-tin oxide (ITO), as the anode, was sequentially ultrasonicated in a commercial detergent, rinsed in deionized water, degreased in toluene vapor and exposed to oxygen plasma for about 1 min.
- 15                   2. Over the ITO was deposited a 1 nm fluorocarbon (CF<sub>x</sub>) hole-injecting layer (HIL1) by plasma-assisted deposition of CHF<sub>3</sub> as described in US 6,208,075.
3. A hole-injecting layer (HIL2) of dipyrazino[2,3-f:2',3'-h]quinoxalinehexacarbonitrile was deposited to a thickness of 10 nm.
- 20                   4. Next a layer of hole-transporting material 4,4'-Bis[N-(1-naphthyl)-N-phenylamino]biphenyl (NPB) was deposited to a thickness of 65 nm.
5. A 35 nm light-emitting layer (LEL) of Alq<sub>3</sub> was then deposited.

6. A 35 nm electron-transporting layer (ETL) of Alq<sub>3</sub> or a mixture of Cpd-1 (rubrene) and lithium fluoride (LiF), see Table 7, was vacuum-deposited over the LEL.

7. 0.5 nm layer of lithium fluoride was vacuum deposited onto the ETL,  
5 followed by a 100 nm layer of aluminum, to form a cathode layer.

The above sequence completes the deposition of the EL device. The device is then hermetically packaged in a dry glove box for protection against ambient environment.

The devices thus formed were tested for luminous efficiency at an  
10 operating current of 20 mA/cm<sup>2</sup> and the results are reported in Table 7. The color of light the devices produced in CIE<sub>x</sub>, CIE<sub>y</sub> coordinates is also reported in Table 7.

Table 7. Device data for 7-1 through 7-9, Example 8.

15

Device	Example	% Alq <sub>3</sub>	% Cpd-1	% LiF	CIE <sub>x</sub>	CIE <sub>y</sub>	Volt. <sup>1</sup> (V)	Luminance Efficiency (W/A)
7-1	Comparative	100	0	0	0.437	0.529	10.7	0.009
7-2	Comparative	0	100	0	0.342	0.544	8.6	0.019
7-3	Inventive	0	95	5	0.336	0.544	8.0	0.020
7-4	Inventive	0	90	10	0.337	0.544	8.1	0.020
7-5	Inventive	0	85	15	0.336	0.545	7.9	0.020
7-6	Inventive	0	80	20	0.339	0.544	8.3	0.020
7-7	Inventive	0	70	30	0.339	0.545	8.4	0.020
7-8	Inventive	0	50	50	0.332	0.546	7.5	0.022
7-9	Inventive	0	25	75	0.331	0.549	7.5	0.024

<sup>1</sup> The voltage needed to produce an operating current of 20 mA/cm<sup>2</sup>

As illustrated in Table 7, when the electron-transporting layer of a device consists of Cpd-1 mixed with 5% to 75% of lithium fluoride (LiF), one can  
20 obtain reduction in the device voltage and better luminance efficiency and when

compared to the comparisons; device 7-1, Alq<sub>3</sub>(100%) or device 7-2, Cpd-1(100%).

Example 9: – Fabrication of Devices 8-1 through 8-6

5                   A series of EL devices (8-1 through 8-6) were constructed in the following manner.

- 10                   1. A glass substrate coated with an 85 nm layer of indium-tin oxide (ITO), as the anode, was sequentially ultrasonicated in a commercial detergent, rinsed in deionized water, degreased in toluene vapor and exposed to oxygen plasma for about 1 min.
2. Over the ITO was deposited a 1 nm fluorocarbon (CF<sub>x</sub>) hole-injecting layer (HIL1) by plasma-assisted deposition of CHF<sub>3</sub> as described in US 6,208,075.
3. Next a layer of hole-transporting material 4,4'-Bis[*N*-(1-naphthyl)-*N*-phenylamino]biphenyl (NPB) was deposited to a thickness of 75 nm.
- 15                   4. A 35 nm light-emitting layer (LEL) of Alq<sub>3</sub> was then deposited.
5. A 35 nm electron-transporting layer (ETL) of Alq<sub>3</sub> or a mixture of Cpd-1 (rubrene) and MC-20, see Table 8, was vacuum-deposited over the LEL.
6. 0.5 nm layer of lithium fluoride was vacuum deposited onto the ETL,
- 20                   followed by a 150 nm layer of aluminum, to form a cathode layer.

                    The above sequence completes the deposition of the EL device. The device is then hermetically packaged in a dry glove box for protection against ambient environment.

                    The devices thus formed were tested for drive voltage and  
25                   luminous efficiency at an operating current of 20 mA/cm<sup>2</sup> and the results are reported in Table 8.

Table 8. Device data for 8-1 through 8-6, Example 9.

Device	Example	% Alq <sub>3</sub>	% MC-20	% Cpd-1	Volt. <sup>1</sup> (V)	Luminance Efficiency (W/A)
8-1	Comparative	100	0	0	7.2	0.020
8-2	Inventive		100		6.9	0.019
8-3	Inventive	0	10	90	5.9	0.019
8-4	Inventive	0	25	75	5.4	0.019
8-5	Inventive	0	50	50	5.6	0.019
8-6	Inventive	0	75	25	6.0	0.019

<sup>1</sup> The voltage needed to produce an operating current of 20 mA/cm<sup>2</sup>

5

As illustrated in the inventive examples of Table 8, when the electron-transporting layer of a device consists of the metal complex MC-20 or mixed with carbocycle Cpd-1, one can obtain a reduction in the device voltage, while still maintaining good luminance efficiency compared to the comparison devices; example 8-1, Alq<sub>3</sub>(100%).

10

#### Example 10: – Fabrication of Devices 9-1 through 9-6

A series of EL devices (9-1 through 9-6) were constructed in the following manner.

15

1. A glass substrate coated with an 85 nm layer of indium-tin oxide (ITO), as the anode, was sequentially ultrasonicated in a commercial detergent, rinsed in deionized water, degreased in toluene vapor and exposed to oxygen plasma for about 1 min.
2. Over the ITO was deposited a 1 nm fluorocarbon (CFx) hole-injecting layer (HIL1) by plasma-assisted deposition of CHF<sub>3</sub> as described in US 20
3. A hole-injecting layer (HIL2) of dipyrzino[2,3-f:2',3'-h]quinoxalinehexacarbonitrile was deposited to a thickness of 10 nm.

20

4. Next a layer of hole-transporting material 4,4'-Bis[*N*-(1-naphthyl)-*N*-phenylamino]biphenyl (NPB) was deposited to a thickness of 134 nm.
5. A 40 nm light-emitting layer (LEL) of red dopant, L46 (0.5 volume %) in Cpd-1 was then deposited.

5

L46

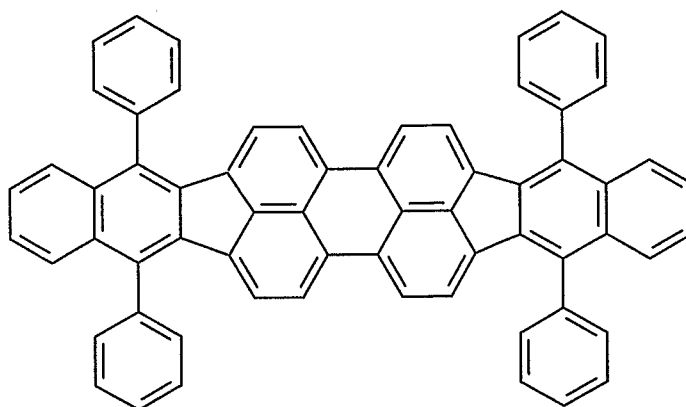

6. A 40 nm electron-transporting layer (ETL) of Alq<sub>3</sub> or a mixture of Cpd-1 (rubrene) and metal complex MC-16, see Table 9, was vacuum-deposited over the LEL.
7. 0.5 nm layer of lithium fluoride was vacuum deposited onto the ETL, followed by a 100 nm layer of aluminum, to form a cathode layer.

The above sequence completes the deposition of the EL device.

15 The device is then hermetically packaged in a dry glove box for protection against ambient environment.

The devices thus formed were tested for drive voltage and luminous efficiency at an operating current of 20 mA/cm<sup>2</sup> and the results are reported in Table 9.

20

Table 9. Device data for 9-1 through 9-6, Example 10.

Device	Example	% Alq <sub>3</sub>	% MC-16	% Cpd-1	Volt. <sup>1</sup> (V)	Luminance Efficiency (W/A)	CIE x / y
9-1	Comparative	100	0	0	7.1	0.058	0.645 0.350
9-2	Comparative	0	100	0	22.0	0.0015	0.656 0.342
9-3	Comparative	75	25	0	7.8	0.070	0.648 0.348
9-4	Inventive	0	70	30	5.3	0.128	0.658 0.341
9-5	Inventive	0	50	50	5.3	0.114	0.658 0.341
9-6	Inventive	0	25	75	5.3	0.101	0.658 0.341

<sup>1</sup> The voltage needed to produce an operating current of 20 mA/cm<sup>2</sup>

5

As illustrated in the inventive examples of Table 9, when the electron-transporting layer of a device consists of the metal complex MC-16 mixed with carbocycle Cpd-1, one can obtain a reduction in the device voltage with increased luminance efficiency and improved red color compared to the comparison devices; example 9-1, Alq<sub>3</sub>(100%) or example 9-2, MC-16(100%), or example 9-3, a mixture of MC-16(25%) and Alq<sub>3</sub>(75%) which falls outside the scope of the current invention.

10

#### Example 11: – Fabrication of Devices 10-1 through 10-6

15

A series of EL devices (10-1 through 10-6) were constructed in the following manner.

1. A glass substrate coated with an 85 nm layer of indium-tin oxide (ITO), as the anode, was sequentially ultrasonicated in a commercial detergent, rinsed in deionized water, degreased in toluene vapor and exposed to oxygen plasma for about 1 min.
2. Over the ITO was deposited a 1 nm fluorocarbon (CF<sub>x</sub>) hole-injecting layer (HIL1) by plasma-assisted deposition of CHF<sub>3</sub> as described in US 6,208,075

20

3. Next a layer of hole-transporting material 4,4'-Bis[*N*-(1-naphthyl)-*N*-phenylamino]biphenyl (NPB) was deposited to a thickness of 75 nm.
4. A 20 nm light-emitting layer (LEL) of Cpd-12 with 1.5 volume % of blue dopant L55 was then deposited.

5 5.

L55

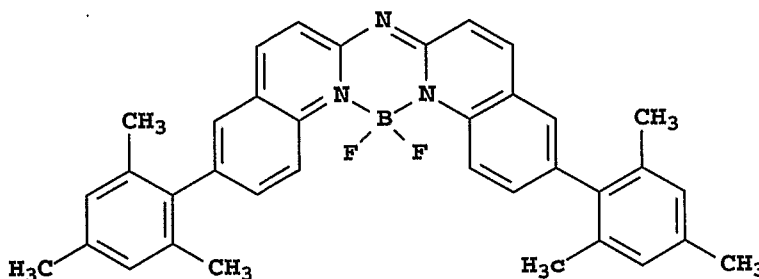

6. A 35 nm electron-transporting layer (ETL) of Alq<sub>3</sub> or a mixture of MC-16 and Cpd-12, see Table 8, was vacuum-deposited over the LEL.
7. 0.5 nm layer of lithium fluoride was vacuum deposited onto the ETL, followed by a 150 nm layer of aluminum, to form a cathode layer.

The above sequence completes the deposition of the EL device. The device is then hermetically packaged in a dry glove box for protection against ambient environment.

The devices thus formed were tested for drive voltage and luminous efficiency at an operating current of 20 mA/cm<sup>2</sup> and the results are reported in Table 10.

Table 10. Device data for 10-1 through 10-6, Example 11.

Device	Example	% Alq <sub>3</sub>	% MC-16	% Cpd-12	Volt. <sup>1</sup> (V)	Luminance Efficiency (W/A)	CIE x / y
10-1	Comparative	100	0	0	6.5	0.051	0.159 0.170
10-2	Comparative	0	100	0	19.7	0.0016	0.141 0.127
10-3	Inventive	0	90	10	10.7	0.041	0.142 0.116
10-4	Inventive	0	75	25	6.1	0.132	0.142 0.128
10-5	Inventive	0	50	50	5.5	0.133	0.142 0.129
10-6	Inventive	0	25	75	5.7	0.122	0.142 0.128

<sup>1</sup> The voltage needed to produce an operating current of 20 mA/cm<sup>2</sup>

5

As illustrated in the inventive examples of Table 10, when the electron-transporting layer of a device consists of the metal complex MC-16 mixed with carbocycle Cpd-12, one can obtain a reduction in the device voltage, with excellent luminance efficiency and good CIE color coordinates compared to the comparison devices; example 10-1, Alq<sub>3</sub>(100%) or example 10-2, MC-16(100%).

#### Example 12: – Fabrication of Devices 11-1 through 11-6

A series of EL devices (11-1 through 11-6) were constructed in an identical manner as described for Example 11, except that the metal complex MC-16 was replaced with MC-3.

The devices thus formed were tested for drive voltage and luminous efficiency at an operating current of 20 mA/cm<sup>2</sup> and the results are reported in Table 11.

20

Table 11. Device data for 11-1 through 11-6, Example 12.

Device	Example	% Alq <sub>3</sub>	% MC-3	% Cpd-12	Volt. <sup>1</sup> (V)	Luminance Efficiency (W/A)	CIE x / y
10-1	Comparative	100	0	0	8.0	0.053	0.165 0.181
10-3	Inventive	0	90	10	9.2	0.047	0.150 0.139
10-4	Inventive	0	75	25	7.1	0.091	0.149 0.135
10-5	Inventive	0	50	50	6.4	0.118	0.151 0.143
10-6	Inventive	0	25	75	8.2	0.086	0.148 0.143

<sup>1</sup> The voltage needed to produce an operating current of 20 mA/cm<sup>2</sup>

5

As illustrated in the inventive examples of Table 11, when the electron-transporting layer of a device consists of the metal complex MC-3 mixed with carbocycle Cpd-12, one can obtain a reduction in the device voltage, with excellent luminance efficiency and good CIE color coordinates compared to the comparison device; example 10-1, Alq<sub>3</sub>(100%).

Example 13: – Fabrication of Devices 12-1 through 12-6

A series of EL devices (12-1 through 12-6) was constructed in an identical manner as described for Example 11, except that the carbocycle Cpd-12 in both the LEL and ETL was replaced with Cpd-10.

The devices thus formed were tested for drive voltage and luminous efficiency at an operating current of 20 mA/cm<sup>2</sup> and the results are reported in Table 12.

Table 12. Device data for 12-1 through 12-6, Example 13.

Device	Example	% Alq <sub>3</sub>	% MC-16	% Cpd-10	Volt. <sup>1</sup> (V)	Luminance Efficiency (W/A)	CIE x / y
12-1	Comparative	100	0	0	6.6	0.055	0.152 0.141
12-2	Comparative	0	0	100	10.2	0.004	0.139 0.108
12-3	Inventive	0	10	90	7.4	0.070	0.140 0.112
12-4	Inventive	0	25	75	6.6	0.111	0.140 0.109
12-5	Inventive	0	50	50	6.3	0.134	0.140 0.109
12-6	Inventive	0	75	25	6.4	0.092	0.140 0.112

<sup>1</sup> The voltage needed to produce an operating current of 20 mA/cm<sup>2</sup>

5

As illustrated in the inventive examples of Table 12, when the electron-transporting layer of a device consists of the metal complex MC-16 mixed with carbocycle Cpd-10, one can obtain a reduction in the device voltage, with excellent luminance efficiency and good CIE color coordinates compared to the comparison devices; example 12-1, Alq<sub>3</sub>(100%) and example 12-2, Cpd-10(100%). Although comparative example 12-1 shows good voltage, the luminance efficiency is inferior to the inventive examples.

10

#### Example 14: – Fabrication of Devices 13-1 through 13-6

15

A series of EL devices (13-1 through 13-6) was constructed in an identical manner as described for Example 11, except that the carbocycle Cpd-12 in both the LEL and the ETL was replaced with Cpd-10 and metal complex MC-16 was replaced with MC-3.

20

The devices thus formed were tested for drive voltage and luminous efficiency at an operating current of 20 mA/cm<sup>2</sup> and the results are reported in Table 13.

Table 13. Device data for 13-1 through 13-6, Example 14.

Device	Example	% Alq <sub>3</sub>	% MC-3	% Cpd-10	Volt. <sup>1</sup> (V)	Luminance Efficiency (W/A)	CIE x / y
13-1	Comparative	100	0	0	6.6	0.060	0.151 0.139
13-2	Comparative	0	0	100	10.6	0.0057	0.139 0.108
13-3	Inventive	0	10	90	8.9	0.082	0.140 0.110
13-4	Inventive	0	25	75	7.7	0.091	0.140 0.109
13-5	Inventive	0	50	50	6.8	0.103	0.141 0.112
13-6	Inventive	0	75	25	6.6	0.101	0.141 0.111

<sup>1</sup> The voltage needed to produce an operating current of 20 mA/cm<sup>2</sup>

5

As illustrated in the inventive examples of Table 13, when the electron-transporting layer of a device consists of the metal complex MC-3 mixed with carbocycle Cpd-10, one can obtain a device voltage similar to comparison 13-1 but better than comparison 13-2. However, the luminance efficiency and CIE color coordinates of the examples of the invention are excellent when compared to these comparison devices.

#### Example 15: – Fabrication of Devices 14-1 through 14-6

A series of EL devices (14-1 through 14-6) was constructed in an identical manner as described for Example 11, except that the carbocycle Cpd-12 was replaced with Cpd-9 and metal complex MC-16 was replaced with MC-3.

The devices thus formed were tested for drive voltage and luminous efficiency at an operating current of 20 mA/cm<sup>2</sup> and the results are reported in Table 14.

20

Table 14. Device data for 14-1 through 14-6, Example 15.

Device	Example	% Alq <sub>3</sub>	% MC-3	% Cpd-9	Volt. <sup>1</sup> (V)	Luminance Efficiency (W/A)	CIE x / y
14-1	Comparative	100	0	0	6.7	0.057	0.150 0.130
14-2	Comparative	0	0	100	10.3	0.0053	0.140 0.104
14-3	Inventive	0	10	90	7.6	0.083	0.141 0.106
14-4	Inventive	0	25	75	7.7	0.085	0.141 0.107
14-5	Inventive	0	50	50	6.6	0.097	0.141 0.108
14-6	Inventive	0	75	25	6.5	0.097	0.141 0.108

<sup>1</sup>The voltage needed to produce an operating current of 20 mA/cm<sup>2</sup>

5

As illustrated in the inventive examples of Table 14, when the electron-transporting layer of a device consists of the metal complex MC-3 mixed with carbocycle Cpd-9, one can obtain a device voltage similar to comparison 14-1 but better than comparison 14-2. However, the luminance efficiency and CIE color coordinates of the examples of the invention are excellent when compared to these comparison devices.

Example 16: – Fabrication of Devices 15-1 through 15-6

A series of EL devices (15-1 through 15-6) was constructed in an identical manner as described for Example 11, except that the metal complex MC-16 was replaced with MC-20.

The devices thus formed were tested for drive voltage and luminous efficiency at an operating current of 20 mA/cm<sup>2</sup> and the results are reported in Table 15.

20

Table 15. Device data for 15-1 through 15-6, Example 16.

Device	Example	% Alq <sub>3</sub>	% MC-20	% Cpd-12	Volt. <sup>1</sup> (V)	Luminance Efficiency (W/A)	CIE x / y
15-1	Comparative	100	0	0	6.5	0.051	0.160 0.171
15-2	Inventive	0	100	0	6.4	0.048	0.145 0.134
15-3	Inventive	0	90	10	6.7	0.047	0.145 0.134
15-4	Inventive	0	75	25	5.5	0.079	0.145 0.137
15-5	Inventive	0	50	50	5.1	0.103	0.145 0.139
15-6	Inventive	0	25	75	5.8	0.091	0.145 0.139

<sup>1</sup>The voltage needed to produce an operating current of 20 mA/cm<sup>2</sup>

5

As illustrated in the inventive examples of Table 15, when the electron-transporting layer of a device consists of the metal complex MC-20 or mixed with carbocycle Cpd-12, one can obtain a device voltage similar or lower to comparison 15-1. However, the luminance efficiency and CIE color coordinates of the examples of the invention are excellent when compared to the comparison devices.

#### Example 17: – Fabrication of Devices 16-1 through 16-6

A series of EL devices (16-1 through 16-6) was constructed in an identical manner as described for Example 9, except that the carbocycle Cpd-1, was replaced with Cpd-12.

The devices thus formed were tested for drive voltage and luminous efficiency at an operating current of 20 mA/cm<sup>2</sup> and the results are reported in Table 16.

20

Table 16. Device data for 16-1 through 16-6, Example 17.

Device	Example	% Alq <sub>3</sub>	% MC-20	% Cpd-12	Volt. <sup>1</sup> (V)	Luminance Efficiency (W/A)	CIE x / y
16-1	Comparative	100	0	0	6.8	0.021	0.333 0.550
16-2	Inventive	0	100	0	6.3	0.020	0.329 0.544
16-3	Inventive	0	10	90	7.9	0.021	0.325 0.548
16-4	Inventive	0	25	75	8.4	0.020	0.346 0.555
16-5	Inventive	0	50	50	5.1	0.021	0.336 0.547
16-6	Inventive	0	75	25	5.6	0.021	0.330 0.546

<sup>1</sup> The voltage needed to produce an operating current of 20 mA/cm<sup>2</sup>

5

As illustrated in the inventive examples of Table 16, when the electron-transporting layer of a device consists of the metal complex MC-20 or mixed with carbocycle Cpd-12, on average, one can obtain a device voltage similar to or lower than comparison 16-1 with similar luminance efficiency and CIE color coordinates of the examples of the invention.

10

**Example 18:** – Fabrication of Devices 17-1 through 17-6

A series of EL devices (17-1 through 17-6) was constructed in an identical manner to that described for Example 11, except that L55 was replaced with L48 at 3.0 volume %.

15

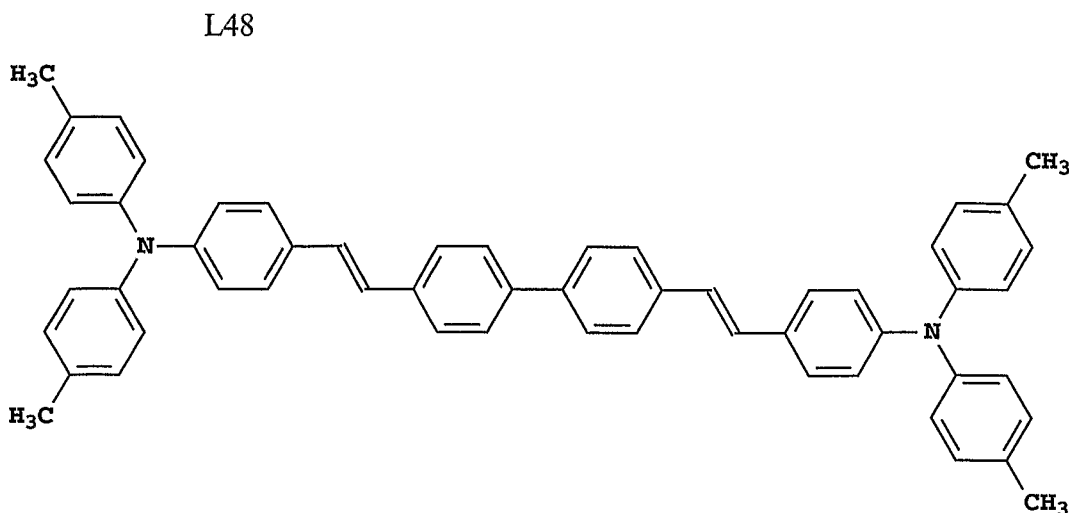

- 5 And the metal complex MC-16 was replaced with MC-3.

The devices thus formed were tested for drive voltage and luminous efficiency at an operating current of 20 mA/cm<sup>2</sup> and the results are reported in Table 17.

10 Table 17. Device data for 17-1 through 17-6, Example 18.

Device	Example	% Alq <sub>3</sub>	% MC-3	% Cpd-12	Volt. <sup>1</sup> (V)	Luminance Efficiency (W/A)	CIE x / y
17-1	Comparative	100	0	0	6.5	0.064	0.164 0.279
17-2	Comparative	0	100	0	10.1	0.037	0.160 0.272
17-3	Inventive	0	90	10	5.2	0.129	0.156 0.270
17-4	Inventive	0	75	25	5.4	0.127	0.153 0.255
17-5	Inventive	0	50	50	6.8	0.094	0.155 0.266
17-6	Inventive	0	25	75	7.7	0.071	0.155 0.262

<sup>1</sup> The voltage needed to produce an operating current of 20 mA/cm<sup>2</sup>

- 15 As illustrated in the inventive examples of Table 17, when the electron-transporting layer of a device consists of the metal complex MC-3 mixed with carbocycle Cpd-12, one can obtain a reduction in the device voltage, with

excellent luminance efficiency and good CIE color coordinates compared to the comparison devices; example 17-1, Alq<sub>3</sub>(100%) or example 17-2, MC-3(100%).

Example 19: – Fabrication of Devices 18-1 through 18-6

5 A series of EL devices (18-1 through 18-6) was constructed in an identical manner to that described for Example 11, except that L55 was replaced with L48 at 3.0 volume %.

The devices thus formed were tested for drive voltage and luminous efficiency at an operating current of 20 mA/cm<sup>2</sup> and the results are  
10 reported in Table 17.

Table 18. Device data for 18-1 through 18-6, Example 19.

Device	Example	% Alq <sub>3</sub>	% MC-16	% Cpd-12	Volt. <sup>1</sup> (V)	Luminance Efficiency (W/A)	CIE x / y
18-1	Comparative	100	0	0	6.5	0.064	0.164 0.279
18-2	Comparative	0	100	0	24	--	-- --
18-3	Inventive	0	90	10	10.3	0.047	0.158 0.246
18-4	Inventive	0	75	25	6.4	0.134	0.158 0.264
18-5	Inventive	0	50	50	5.9	0.140	0.155 0.260
18-6	Inventive	0	25	75	6.1	0.117	0.155 0.257

<sup>1</sup> The voltage needed to produce an operating current of 20 mA/cm<sup>2</sup>

15

As illustrated in the inventive examples of Table 18, when the electron-transporting layer of a device consists of the metal complex MC-16 mixed with carbocycle Cpd-12, one can obtain a significant reduction in the device voltage, with excellent luminance efficiency and good CIE color  
20 coordinates compared to the comparison devices; example 18-1, Alq<sub>3</sub>(100%) or example 18-2, MC-16(100%). In example 18-2 the drive voltage was too high to provide any meaning data. Furthermore, luminance efficiency can be improved

when amine containing styryl compounds are employed as the emitter as shown by comparing this Example with Example 11.

Example 20: – Fabrication of Devices 19-1 through 19-6

5                   A series of EL devices (19-1 through 19-6) was constructed in an identical manner to that described for Example 11, except that L55 was replaced with L47 at 3.0 volume % in the LEL, Cpd-12 in the LEL was replaced with carbocycle Cpd-9, MC-16 in the ETL was replaced with MC-3 and Cpd-12 in the ETL was replaced with carbocycle Cpd-3.

10

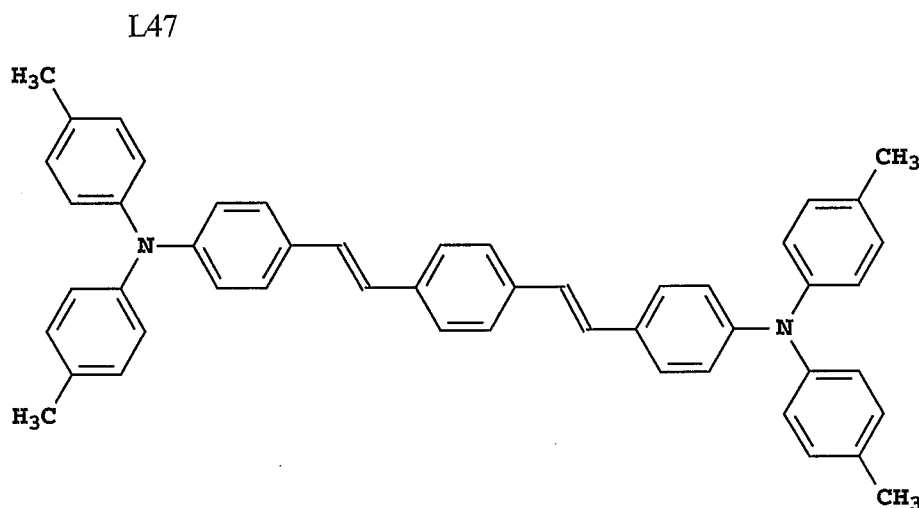

15                   The devices thus formed were tested for drive voltage and luminous efficiency at an operating current of 20 mA/cm<sup>2</sup> and the results are reported in Table 17.

Table 19. Device data for 19-1 through 19-6; Example 20.

Device	Example	% Alq <sub>3</sub>	% MC-3	% Cpd-3	Volt. <sup>1</sup> (V)	Luminance Efficiency (W/A)	CIE x / y
19-1	Comparative	100	0	0	7.1	0.100	0.161 0.343
19-2	Comparative	0	100	0	10.9	0.062	0.162 0.343
19-3	Inventive	0	90	10	11.7	0.019	0.223 0.346
19-4	Inventive	0	75	25	6.7	0.117	0.170 0.337
19-5	Inventive	0	50	50	5.3	0.133	0.169 0.337
19-6	Inventive	0	25	75	5.9	0.120	0.172 0.338

<sup>1</sup> The voltage needed to produce an operating current of 20 mA/cm<sup>2</sup>

5

As illustrated in the inventive examples of Table 19, when the electron-transporting layer of a device consists of the metal complex MC-3 mixed with carbocycle Cpd-3, one can obtain a reduction in the device voltage, with excellent luminance efficiency and good CIE color coordinates compared to the comparison devices; example 19-1, Alq<sub>3</sub>(100%) or example 19-2, MC-3(100%).

#### Example 21: – Fabrication of Devices 20-1 through 20-5

A series of EL devices (20-1 through 20-5) was constructed in an identical manner as described for Example 9, except that the metal complex MC-20 in the ETL was replaced with MC-28.

15

The devices thus formed were tested for drive voltage and luminous efficiency at an operating current of 20 mA/cm<sup>2</sup> and the results are reported in Table 20.

Table 20. Device data for 20-1 through 20-5, Example 21.

Device	Example	% MC-28	% Cpd-1	Volt. <sup>1</sup> (V)	Luminance Efficiency (W/A)	CIE x / y
20-1	Inventive	100	0	9.8	0.014	0.330 0.541
20-2	Inventive	90	10	9.9	0.011	0.390 0.527
20-3	Inventive	75	25	6.2	0.020	0.341 0.542
20-4	Inventive	50	50	5.0	0.020	0.339 0.542
20-5	Inventive	25	75	5.0	0.019	0.334 0.541

<sup>1</sup> The voltage needed to produce an operating current of 20 mA/cm<sup>2</sup>

5

As illustrated in the inventive examples of Table 20, when the electron-transporting layer of a device consists of the metal complex MC-28 or mixed with carbocycle Cpd-1, one can obtain good device voltage, luminance efficiency and CIE color coordinates of the examples of the invention.

10

Example 22: – Fabrication of Devices 21-1 through 21-5

A series of EL devices (21-1 through 21-5) was constructed in an identical manner as described for Example 9, except that the metal complex MC-20 in the ETL was replaced with MC-30.

15

The devices thus formed were tested for drive voltage and luminous efficiency at an operating current of 20 mA/cm<sup>2</sup> and the results are reported in Table 21.

Table 21. Device data for 21-1 through 21-5, Example 22.

Device	Example	% MC-30	% Cpd-1	Volt. <sup>1</sup> (V)	Luminance Efficiency (W/A)	CIE x / y
21-1	Inventive	100	0	8.8	0.016	0.325 0.543
21-2	Inventive	90	10	8.8	0.013	0.355 0.535
21-3	Inventive	75	25	6.7	0.017	0.337 0.542
21-4	Inventive	50	50	5.7	0.018	0.332 0.544
21-5	Inventive	25	75	5.6	0.017	0.333 0.542

<sup>1</sup> The voltage needed to produce an operating current of 20 mA/cm<sup>2</sup>

5

As illustrated in the inventive examples of Table 21, on average, when the electron-transporting layer of a device consists of the metal complex MC-30 or mixed with carbocycle Cpd-1, one can obtain good device voltage, luminance efficiency and CIE color coordinates of the examples of the invention.

10

Example 23: – Fabrication of Devices 22-1 through 22-4

A series of EL devices (22-1 through 22-4) were constructed in the following manner.

1. A glass substrate coated with an 85 nm layer of indium-tin oxide (ITO), as the anode, was sequentially ultrasonicated in a commercial detergent, rinsed in deionized water, degreased in toluene vapor and exposed to oxygen plasma for about 1 min.
2. Over the ITO was deposited a 1 nm fluorocarbon (CF<sub>x</sub>) hole-injecting layer (HIL1) by plasma-assisted deposition of CHF<sub>3</sub> as described in US 6,208,075.
3. Next a layer of hole-transporting material 4,4'-Bis[*N*-(1-naphthyl)-*N*-phenylamino]biphenyl (NPB) was deposited to a thickness of 75 nm.
4. A 35 nm light-emitting layer (LEL) of Cpd-1 with 0.5 volume % of red dopant L46 was then deposited.

25

5. A 35 nm electron-transporting layer (ETL) of a mixture of MC-29 and Cpd-1, see Table 22, was vacuum-deposited over the LEL.
6. 0.5 nm layer of lithium fluoride was vacuum deposited onto the ETL, followed by a 150 nm layer of aluminum, to form a cathode layer.

5                   The above sequence completes the deposition of the EL device. The device is then hermetically packaged in a dry glove box for protection against ambient environment.

                  The devices thus formed were tested for drive voltage and luminous efficiency at an operating current of 20 mA/cm<sup>2</sup> and the results are  
10 reported in Table 22.

Table 22. Device data for 22-1 through 22-4, Example 23.

Device	Example	% MC-29	% Cpd-1	Volt. <sup>1</sup> (V)	Luminance Efficiency (W/A)	CIE x / y
22-1	Comparative	0	100	6.7	0.00034	0.653 0.345
22-2	Inventive	90	10	6.8	0.020	0.629 0.370
22-3	Inventive	75	25	6.2	0.052	0.644 0.355
22-4	Inventive	50	50	5.8	0.049	0.645 0.354

<sup>1</sup>The voltage needed to produce an operating current of 20 mA/cm<sup>2</sup>

15

As illustrated in the inventive examples of Table 22, when the electron-transporting layer of a device consists of the metal complex MC-29 mixed with carbocycle Cpd-1, one can obtain a reduction in the device voltage, with excellent luminance efficiency and good CIE color coordinates compared to  
20 the comparison device; example 22-1, Cpd-1(100%).

Example 24: – Fabrication of Devices 23-1 through 23-6

A series of EL devices (23-1 through 23-6) was constructed in an identical manner as described for Example 23, except that the metal complex MC-  
25 29 in the ETL was replaced with MC-28.

The devices thus formed were tested for drive voltage and luminous efficiency at an operating current of 20 mA/cm<sup>2</sup> and the results are reported in Table 23.

5 Table 23. Device data for 23-1 through 23-6, Example 24.

Device	Example	% MC-28	% Cpd-1	Volt. <sup>1</sup> (V)	Luminance Efficiency (W/A)	CIE x / y
23-1	Comparative	0	100	6.5	0.002	0.654 0.344
23-2	Inventive	100	0	7.2	0.018	0.632 0.354
23-3	Inventive	90	10	6.7	0.018	0.619 0.380
23-4	Inventive	75	25	6.7	0.050	0.642 0.358
23-5	Inventive	50	50	5.4	0.054	0.645 0.354
23-6	Inventive	25	75	5.6	0.046	0.651 0.348

<sup>1</sup> The voltage needed to produce an operating current of 20 mA/cm<sup>2</sup>

As illustrated in the inventive examples of Table 23, on average,  
 10 when the electron-transporting layer of a device consists of the metal complex MC-28 or mixed with carbocycle Cpd-1, one can obtain good device voltage, luminance efficiency and CIE color coordinates of the examples of the invention.

Example 25: – Fabrication of Devices 24-1 through 24-6

15 A series of EL devices (24-1 through 24-6) was constructed in an identical manner as described for Example 23, except that the metal complex MC-29 in the ETL was replaced with MC-30.

The devices thus formed were tested for drive voltage and luminous efficiency at an operating current of 20 mA/cm<sup>2</sup> and the results are  
 20 reported in Table 24.

Table 24. Device data for 24-1 through 24-6, Example 25.

Device	Example	% MC-30	% Cpd-1	Volt. <sup>1</sup> (V)	Luminance Efficiency (W/A)	CIE x / y
24-1	Comparative	0	100	4.7	0.00041	0.654 0.344
24-2	Inventive	100	0	6.7	0.010	0.634 0.359
24-3	Inventive	90	10	5.4	0.017	0.628 0.370
24-4	Inventive	75	25	4.3	0.041	0.641 0.357
24-5	Inventive	50	50	4.2	0.060	0.650 0.349
24-6	Inventive	25	75	4.4	0.040	0.651 0.348

<sup>1</sup> The voltage needed to produce an operating current of 20 mA/cm<sup>2</sup>

5

As illustrated in the inventive examples of Table 24, on average, when the electron-transporting layer of a device consists of the metal complex MC-30 or mixed with carbocycle Cpd-1, one can obtain good device voltage, luminance efficiency and CIE color coordinates of the examples of the invention.

10

Example 26: – Fabrication of Devices 25-1 through 25-6

A series of EL devices (25-1 through 25-6) was constructed in an identical manner as described for Example 10, except that the carbocycle Cpd-1 in the ETL was replaced with Cpd-12.

15

The devices thus formed were tested for drive voltage and luminous efficiency at an operating current of 20 mA/cm<sup>2</sup> and the results are reported in Table 25.

Table 25. Device data for 25-1 through 25-6, Example 26.

Device	Example	% Alq <sub>3</sub>	% MC-16	% Cpd-12	Volt. <sup>1</sup> (V)	Luminance Efficiency (W/A)	CIE x / y
25-1	Comparative	100	0	0	7.1	0.058	0.645 0.350
25-2	Comparative	0	100	0	22.0	0.0015	0.656 0.342
25-3	Comparative	25	0	75	7.1	0.055	0.655 0.343
25-4	Inventive	0	70	30	7.6	0.077	0.658 0.341
25-5	Inventive	0	50	50	7.3	0.084	0.658 0.341
25-6	Inventive	0	25	75	7.3	0.079	0.659 0.340

<sup>1</sup>The voltage needed to produce an operating current of 20 mA/cm<sup>2</sup>

5

As illustrated in the inventive examples of Table 25, when the electron-transporting layer of a device consists of the metal complex MC-16 mixed with carbocycle Cpd-12, one obtains similar drive voltage with increased luminance efficiency and improved red color compared to the comparison devices; example 25-1, Alq<sub>3</sub>(100%) or example 25-2, MC-16(100%), or example 25-3, a mixture of Alq<sub>3</sub>(25%) and Cpd-12(75%) which falls outside the scope of the current invention.

The entire contents of the patents and other publications referred to in this specification are incorporated herein by reference. The invention has been described in detail with particular reference to certain preferred embodiments thereof, but it will be understood that variations and modifications can be effected within the spirit and scope of the invention.

**PARTS LIST**

- 101 Substrate
- 103 Anode
- 105 Hole-Injecting layer (HIL)
- 107 Hole-Transporting Layer (HTL)
- 109 Light-Emitting layer (LEL)
- 111 Electron-Transporting layer (ETL)
- 112 Electron-Injecting layer (EIL)
- 113 Cathode
- 150 Power Source
- 160 Conductor

## CLAIMS:

1. An OLED device comprising a cathode, a light emitting layer and an anode, in that order, and comprising;
- 5 (i) in the light-emitting layer at least one light emitting compound selected from amine containing monostyryl, amine containing distyryl, amine containing tristyryl and amine containing tetrastyryl compounds, and
- (ii) a further layer located between the cathode and the light emitting layer, containing (a) 10-volume % or more of a carbocyclic fused ring aromatic compound, and (b) at least one salt or complex of a Group IA, IIA, IIIA or IIB element of the Periodic Table.
- 10
2. The device of claim 1 wherein the salt or complex is
- 15 composed of an alkali metal or alkaline earth metal.
3. The device of claim 1 wherein the amine containing mono-, di-, tri- and tetrastyryl compounds are represented by Formula (9)

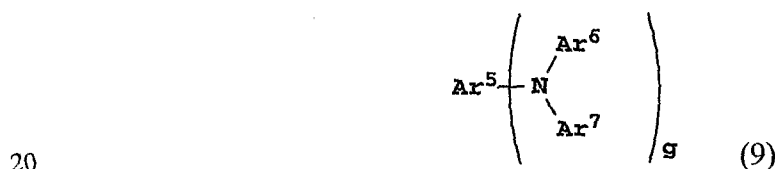

wherein:

- $\text{Ar}^5$ ,  $\text{Ar}^6$ , and  $\text{Ar}^7$  each represent independently selected substituted or unsubstituted aromatic carbocyclic groups containing 6 to 40 carbon atoms,
- 25 wherein at least one of  $\text{Ar}^5$ ,  $\text{Ar}^6$ , and  $\text{Ar}^7$  contains a styryl group;
- the number of styryl groups is 1 to 4; and
- $g$  is an integer selected from 1-4.

4. The device of claim 1 wherein the amine containing mono-, di-, tri- and tetrastaryl compounds are represented by Formula (10)

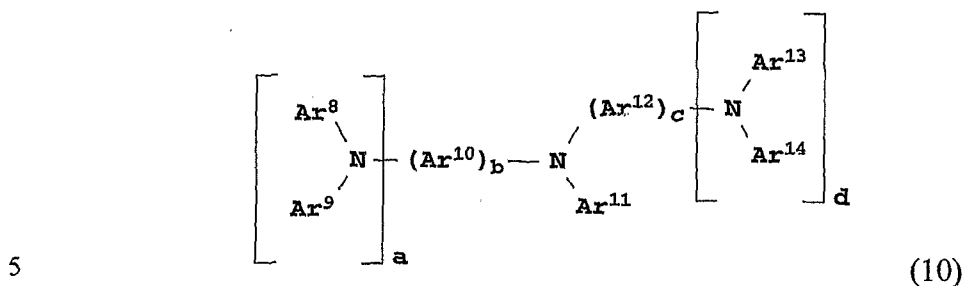

wherein:

- 10  $\text{Ar}^8, \text{Ar}^9, \text{Ar}^{11}, \text{Ar}^{13}$  and  $\text{Ar}^{14}$  each independently represent a substituted or unsubstituted monovalent group having 6 to 40 carbon atoms;
- $\text{Ar}^{10}$  and  $\text{Ar}^{12}$  each independently represent a substituted or unsubstituted divalent group having 6 to 40 carbon atoms;
- at least one of the groups represented by  $\text{Ar}^8$  to  $\text{Ar}^{12}$  contains a styryl group;
- a and d each represent an integer of 0-2;
- 15 b and c each represent an integer of 1-2; and
- the number of styryl groups is 1 to 4.

5. The device of claim 1 wherein the amine containing mono-, di-, tri- or tetrastaryl compound is selected from:

20

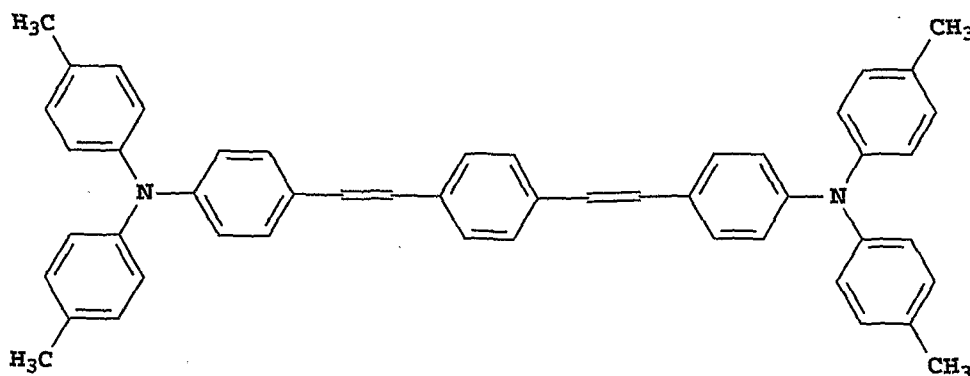

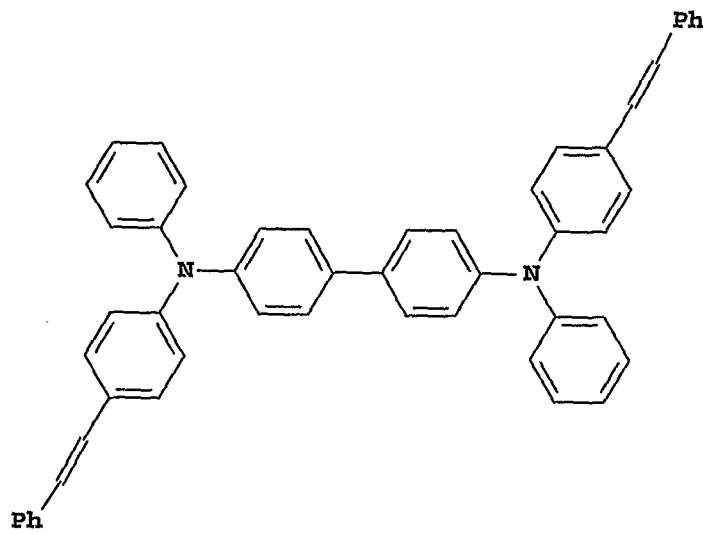
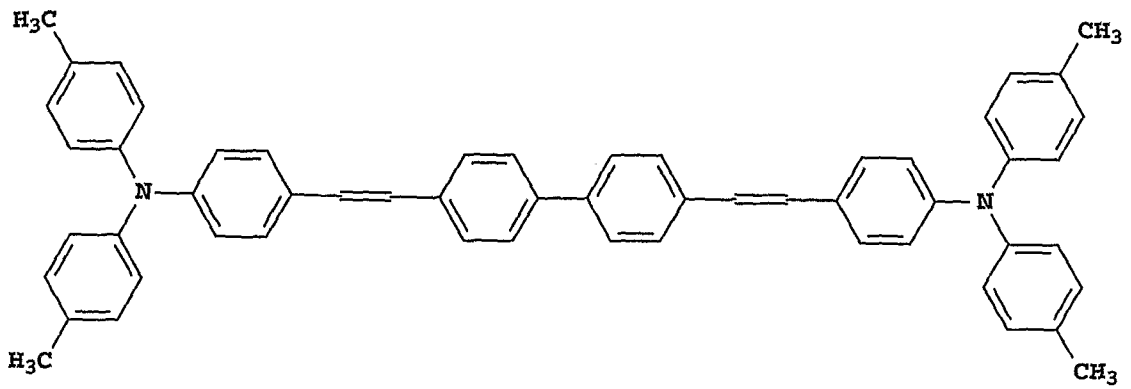

5

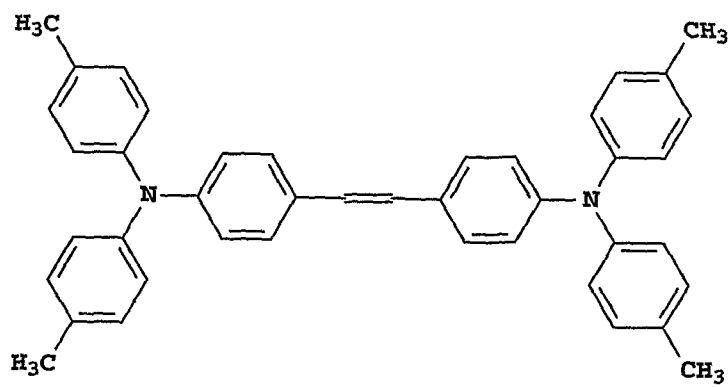

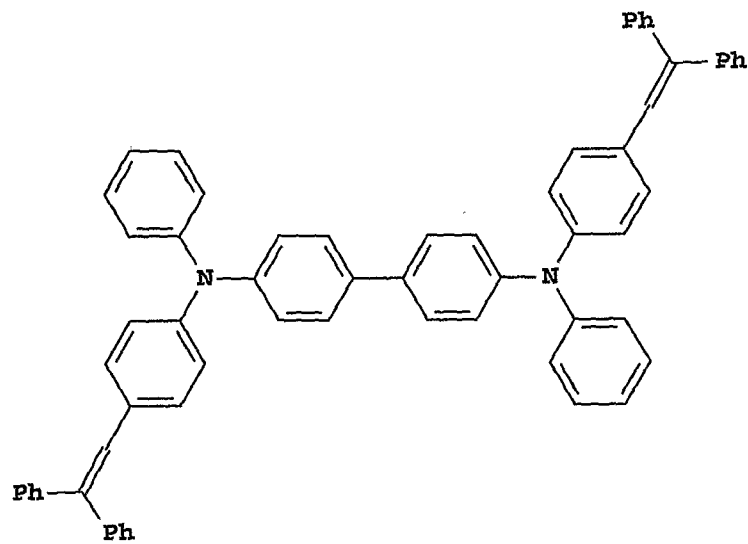
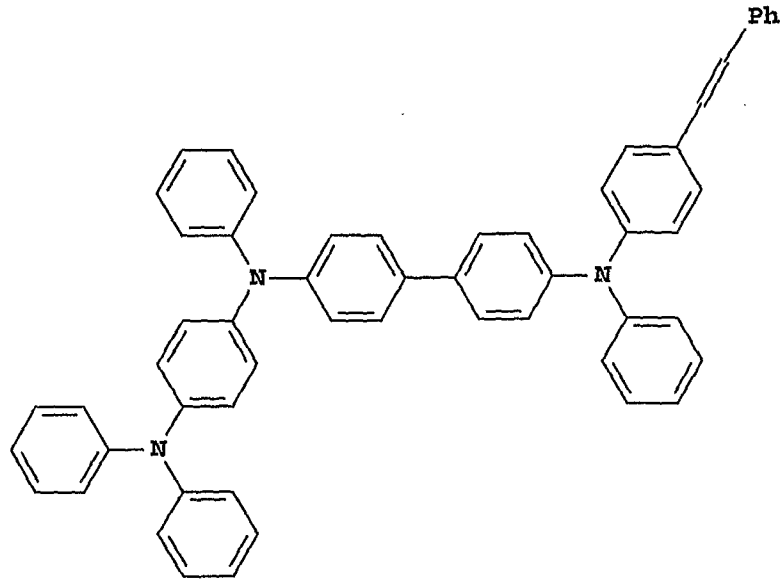

5

6. The device of claim 1 wherein the carbocyclic fused ring aromatic compound is represented by Formula (1):

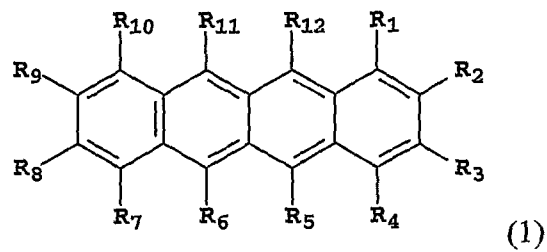

10

wherein:

$R_1, R_2, R_3, R_4, R_5, R_6, R_7, R_8, R_9, R_{10}, R_{11},$  and  $R_{12}$  are independently selected from the group consisting of hydrogen and substituents;

5 provided that any of the indicated substituents may join to form further fused rings.

7. The device of claim 1 wherein the carbocyclic fused ring aromatic compound is represented by Formula (2):

10

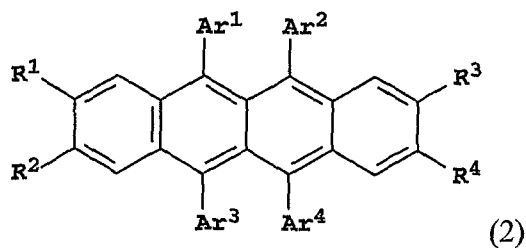

wherein:

$Ar^1 - Ar^4$  represent independently selected aromatic groups;

15

$R^1 - R^4$  represent hydrogen or independently selected substituents.

8. The device of claim 1 wherein the carbocyclic fused ring aromatic compound is:

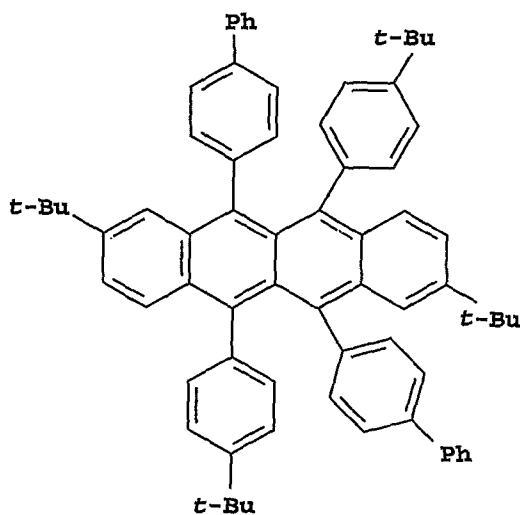

20

9. The device of claim 1 wherein the carbocyclic fused ring aromatic compound is represented by Formula (3):

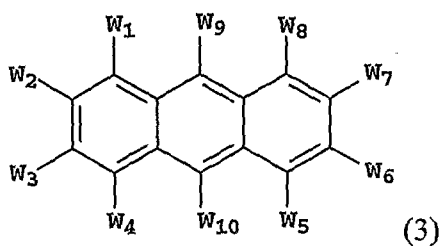

5

wherein:

W<sub>1</sub>-W<sub>10</sub> independently represent hydrogen or an independently selected substituent, provided that two adjacent substituents can combine to form rings.

10

10. The device of claim 8 wherein at least one of W<sub>9</sub> and W<sub>10</sub> is an aromatic group.

15

11. The device of claim 8 wherein at least one of W<sub>2</sub>, W<sub>3</sub>, W<sub>6</sub> and W<sub>7</sub> is a substituent group.

12. The device of claim 8 wherein at least one of W<sub>2</sub>, W<sub>3</sub>, W<sub>6</sub> and W<sub>7</sub> is an aromatic group.

20

13. The device of claim 1 wherein the carbocyclic fused ring aromatic compound comprises more than 10% of the layer by volume.

14. The device of claim 1 wherein the carbocyclic fused ring aromatic compound comprises 15-95% of the layer by volume.

25

15. The device of claim 1 wherein (b) is an organic salt.

16. The device of claim 1 wherein (b) is an inorganic salt.
17. The device of claim 1 wherein (b) is a salt that includes a  
5 halide, oxide, acetate or formate.
18. The device of claim 1 wherein (b) is a salt that includes  
fluoride.
19. The device of claim 1 wherein the metal complex is a  
10 lithium complex.
20. The device of claim 1 wherein (b) is a metal complex  
represented by Formula (4):  
15
- $$(M)_m(Q)_n \quad (4)$$
- wherein:
- 20 M represents an alkali or alkaline earth metal,  
each Q represents an independently selected ligand;  
m and n are integers selected to provide a neutral charge on the  
complex (4).
21. The device of claim 20 wherein M represents  $Li^+$ .
22. The device of claim 20 wherein at least one Q represents a  
25 bidentate ligand.
23. The device of claim 20 wherein Q represents an 8-quinolate  
30 group.

24. The device of claim 1 wherein (b) is a metal organic complex represented by Formula (4'),

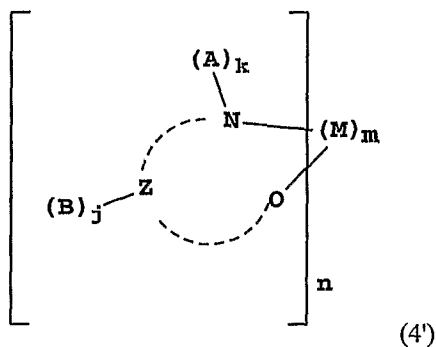

wherein:

Z and the dashed arc represent two or three atoms and the bonds necessary to complete a 5- or 6-membered ring with M;

10 each A represents H or a substituent and each B represents an independently selected substituent on the Z atoms, provided that two or more substituents may combine to form a fused ring or a fused ring system;

j is 0-3 and k is 1 or 2;

M represents an alkali metal or alkaline earth metal;

15 m and n are independently selected integers selected to provide a neutral charge on the complex.

25. The device of claim 1 wherein the metal complex is represented by Formula (5):

20

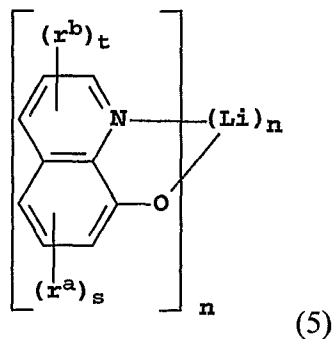

wherein:

each  $r^a$  and  $r^b$  represents an independently selected substituent,  
provided two substituents may combine to form a ring;

5 s is 0-3;

t is 0-3;

n is an integer.

26. The device of claim 1 wherein (b) is a metal organic  
10 complex represented by Formula (6),

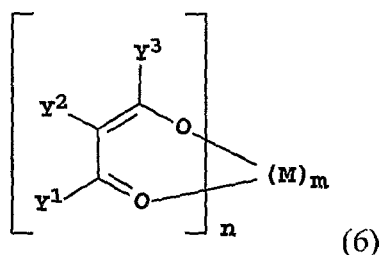

wherein:

15  $Y^1$ ,  $Y^2$  and  $Y^3$  independently represent substituents provided any of  
 $Y^1$ ,  $Y^2$  and  $Y^3$  may combine to form a ring or fused ring system;

M is a monovalent or divalent metal; and

m and n are integers selected to provide a neutral charge on the  
complex.

20 27. The device of claim 26 wherein the metal organic complex  
is represented by Formula (7),

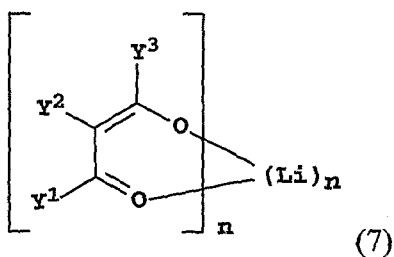

wherein:

$Y^1$ ,  $Y^2$  and  $Y^3$  independently represent substituents provided any of  $Y^1$ ,  $Y^2$  and  $Y^3$  may combine to form a ring or fused ring system; and  
5  $n$  is an integer.

28. The device of claim 1 wherein the metal organic complex is Liq and the carbocyclic fused ring aromatic compound is selected from those containing the anthracene or tetracene nucleus.

10

29. The device of claim 1 wherein the metal complex comprises 20-60% of the layer by volume.

30. The device of claim 1 wherein the layer containing (a) and  
15 (b) also includes (c) an elemental metal having a work function less than 4.2 eV.

31. The device of claim 30 wherein said elemental metal is present in the amount of from 0.1% to 15% by volume of the total material in the layer.

20

32. An OLED device comprising a cathode, a light emitting layer and an anode, in that order, and, having located between the cathode and the light emitting layer, a layer containing at least one salt or complex of an alkali or alkaline earth metal represented by Formula (4'),

25

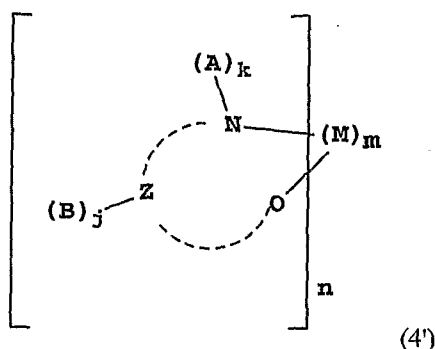

wherein:

5           Z and the dashed arc represent two or three atoms and the bonds necessary to complete a 5- or 6-membered ring with M;

          each A represents H or a substituent and each B represents an independently selected substituent on the Z atoms, provided that two or more substituents may combine to form a fused ring or a fused ring system;

10           j is 0-3 and k is 1 or 2;

          M represents an alkali metal or alkaline earth metal;

          m and n are independently selected integers selected to provide a neutral charge on the complex.

15           33.    An OLED device comprising a cathode, a light emitting layer and an anode, in that order, and comprising;

          (i) in the light-emitting layer at least one light emitting compound selected from amine containing monostyryl, amine containing distyryl, amine containing tristyryl and amine containing tetrastyryl compounds,

20           (ii) a further layer located between the cathode and the light emitting layer, containing (a) 10 vol% or more of a carbocyclic fused ring aromatic compound, and (b) at least one salt or complex of an alkali metal or alkaline earth metal,

and

25           (iii) an additional layer, located between the anode and the light emitting layer, containing a compound of Formula (8)

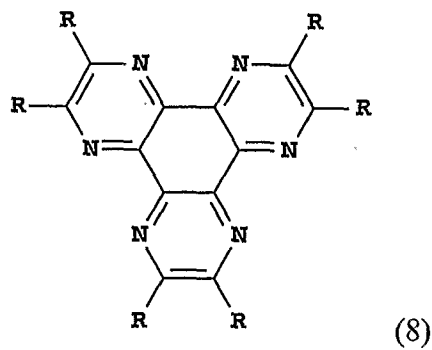

wherein:

- 5 R independently represents hydrogen or an independently selected substituent, at least one R representing an electron-withdrawing substituent having a Hammett's sigma para value of at least 0.3.

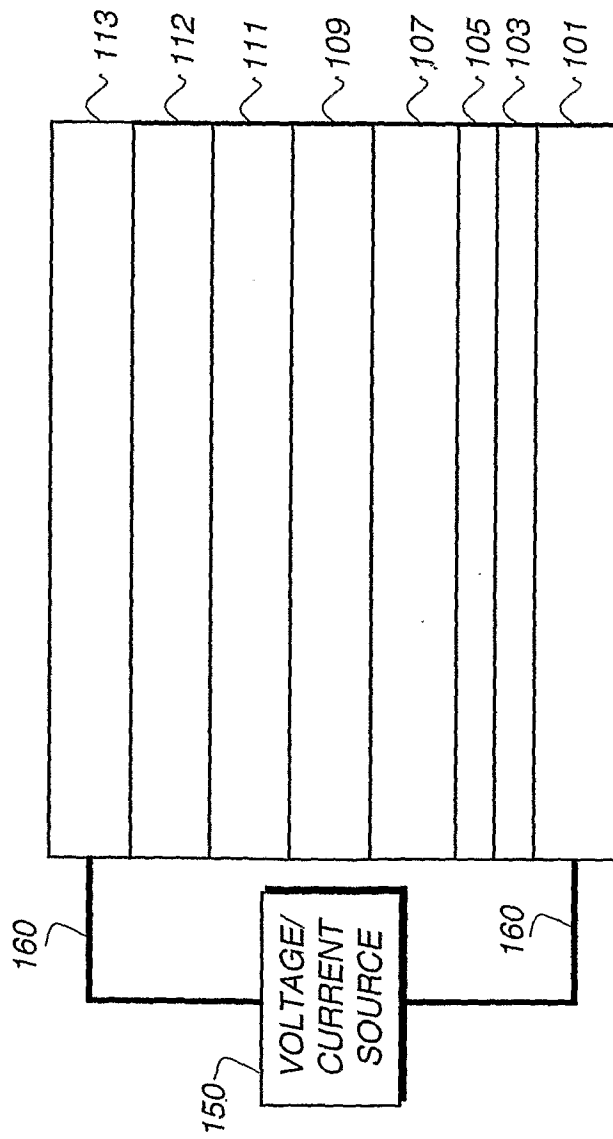

**INTERNATIONAL SEARCH REPORT**

International application No  
PCT/US2006/039853

**A. CLASSIFICATION OF SUBJECT MATTER**

INV. C09K11/06 H05B33/14 H05B33/26 H01L51/50

According to International Patent Classification (IPC) or to both national classification and IPC

**B. FIELDS SEARCHED**

Minimum documentation searched (classification system followed by classification symbols)

C09K H05B H01L

Documentation searched other than minimum documentation to the extent that such documents are included in the fields searched

Electronic data base consulted during the international search (name of data base and, where practical, search terms used)

EPO-Internal, WPI Data, BEILSTEIN Data

**C. DOCUMENTS CONSIDERED TO BE RELEVANT**

Category*	Citation of document, with indication, where appropriate, of the relevant passages	Relevant to claim No.
X	<p>US 2003/044643 A1 (ARAKANE TAKASHI [JP] ET AL) 6 March 2003 (2003-03-06)                      figures 1-3                      paragraphs [0008], [0013], [0014];                      compounds (3), (4)                      paragraph [0021]                      paragraphs [0053] - [0058], [0061], [0062]                      paragraphs [0091], [0092], [0096] - [0113]                      paragraphs [0120] - [0122], [0126] - [0131], [0135] - [0137]                      examples 5,8-12</p> <p align="center">----- -/--</p>	1-33

Further documents are listed in the continuation of Box C.

See patent family annex.

\* Special categories of cited documents :

- \*A\* document defining the general state of the art which is not considered to be of particular relevance
- \*E\* earlier document but published on or after the international filing date
- \*L\* document which may throw doubts on priority claim(s) or which is cited to establish the publication date of another citation or other special reason (as specified)
- \*O\* document referring to an oral disclosure, use, exhibition or other means
- \*P\* document published prior to the international filing date but later than the priority date claimed

- \*T\* later document published after the international filing date or priority date and not in conflict with the application but cited to understand the principle or theory underlying the invention
- \*X\* document of particular relevance; the claimed invention cannot be considered novel or cannot be considered to involve an inventive step when the document is taken alone
- \*Y\* document of particular relevance; the claimed invention cannot be considered to involve an inventive step when the document is combined with one or more other such documents, such combination being obvious to a person skilled in the art.
- \*&\* document member of the same patent family

Date of the actual completion of the international search

12 January 2007

Date of mailing of the international search report

20/02/2007

Name and mailing address of the ISA/

European Patent Office, P.B. 5818 Patentlaan 2  
 NL - 2280 HV Rijswijk  
 Tel. (+31-70) 340-2040, Tx. 31 651 epo nl,  
 Fax: (+31-70) 340-3016

Authorized officer

Vanier, Cécile

## INTERNATIONAL SEARCH REPORT

International application No

PCT/US2006/039853

C(Continuation). DOCUMENTS CONSIDERED TO BE RELEVANT

Category*	Citation of document, with indication, where appropriate, of the relevant passages	Relevant to claim No.
X	EP 1 191 822 A (IDEMITSU KOSAN CO [JP]) 27 March 2002 (2002-03-27) cited in the application paragraph [0010] paragraphs [0013] - [0018] paragraphs [0023], [0024] paragraphs [0034] - [0036] paragraphs [0038] - [0044]; compounds EM36-EM65 paragraphs [0045], [0046], [0053] paragraphs [0064], [0071], [0072], [0074] paragraph [0081] paragraphs [0094] - [0096]; compounds RU11, DPVDPAN claims 1,3,4,7-9	1-33
X	----- US 2005/064241 A1 (KAMBE EMIKO [JP] ET AL) 24 March 2005 (2005-03-24)	32
Y	paragraphs [0020], [0022], [0024], [0025] paragraphs [0027], [0032], [0034] paragraphs [0042], [0046] paragraphs [0054] - [0066], [0068] - [0070]; compounds C-1 - C-27, E-17, E-18 paragraphs [0072], [0073], [0086] - [0088]; compounds P-1, P-2 paragraphs [0117] - [0121], [0131], [0132] paragraphs [0150], [0199] examples 1,4,8,19	1-31,33
Y	----- JP 06 207170 A (IDEMITSU KOSAN CO) 26 July 1994 (1994-07-26) the whole document	1-31
Y	----- US 6 150 042 A (TAMANO MICHIKO [JP] ET AL) 21 November 2000 (2000-11-21) the whole document	33
A	----- US 2004/207318 A1 (LEE JUN YEOP [KR] ET AL) 21 October 2004 (2004-10-21) the whole document	1-33
A	----- BEESON J C, FITZGERALD L J, GALLUCCI J C, GERKIN R E, RADEMACHER J T, CZARNIK A W: "pi.-Complexation in the Solid State Induced by Intermolecular Hydrogen Bonding" J. AM. CHEM. SOC., vol. 116, 1994, pages 4621-4622, XP002413746 the whole document	33

## INTERNATIONAL SEARCH REPORT

Information on patent family members

International application No

PCT/US2006/039853

Patent document cited in search report		Publication date	Patent family member(s)	Publication date
US 2003044643	A1	06-03-2003	CN 1388826 A EP 1347031 A1 WO 0220693 A1 US 2005244676 A1	01-01-2003 24-09-2003 14-03-2002 03-11-2005
EP 1191822	A	27-03-2002	CN 1366792 A WO 0176323 A1 JP 2001284050 A KR 20060016136 A TW 490992 B US 2002048688 A1	28-08-2002 11-10-2001 12-10-2001 21-02-2006 11-06-2002 25-04-2002
US 2005064241	A1	24-03-2005	NONE	
JP 6207170	A	26-07-1994	JP 3366401 B2	14-01-2003
US 6150042	A	21-11-2000	DE 69720925 D1 DE 69720925 T2 EP 0847228 A2	22-05-2003 13-11-2003 10-06-1998
US 2004207318	A1	21-10-2004	CN 1610463 A EP 1469535 A2 JP 2004319424 A KR 20040090558 A	27-04-2005 20-10-2004 11-11-2004 26-10-2004