

(19) World Intellectual Property Organization
International Bureau



(43) International Publication Date
13 March 2003 (13.03.2003)

PCT

(10) International Publication Number
WO 03/021429 A3

(51) International Patent Classification⁷: **G06F 15/00**

(21) International Application Number: PCT/US02/26970

(22) International Filing Date: 8 August 2002 (08.08.2002)

(25) Filing Language: English

(26) Publication Language: English

(30) Priority Data:
60/316,603 31 August 2001 (31.08.2001) US
10/212,556 5 August 2002 (05.08.2002) US

(71) Applicant: **SIEMENS MEDICAL SOLUTIONS
HEALTH SERVICES CORPORATION** [US/US]; 51
Valley Stream Parkway, Malvern, PA 19355 (US).

(72) Inventors: **BRANDT, Samuel, I.**; 7 Craig Lane, Malvern,
PA 19355 (US). **DEHAAN, Jan**; 818 Tremont Drive, Dow-
nington, PA 19335 (US).

(74) Agents: **BURKE, Alexander J.** et al.; Siemens Corpora-
tion - Intellectual Property Dept., 186 Wood Ave. South,
Iselin, NJ 08830 (US).

(81) Designated States (*national*): CA, JP.

(84) Designated States (*regional*): European patent (AT, BE,
BG, CH, CY, CZ, DE, DK, EE, ES, FI, FR, GB, GR, IE, IT,
LU, MC, NL, PT, SE, SK, TR).

Published:
— with international search report

(88) Date of publication of the international search report:
31 July 2003

For two-letter codes and other abbreviations, refer to the "Guid-
ance Notes on Codes and Abbreviations" appearing at the begin-
ning of each regular issue of the PCT Gazette.

(54) Title: A SYSTEM AND USER INTERFACE SUPPORTING TASK SCHEDULE CONFIGURATION

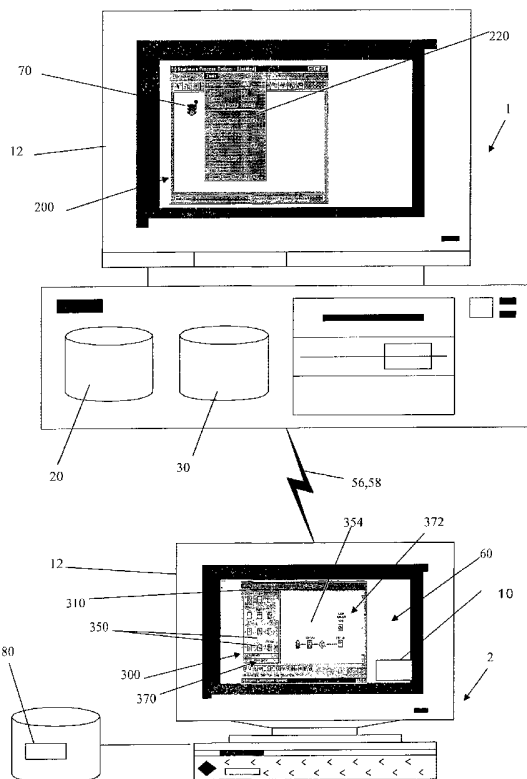

(57) Abstract: In an embodiment of the present inventions, a work flow process (10) may be generated by decomposing functions of a clinical information system into discrete tasks including an individual task associated with a first pre-configured executable procedure (50) for implementing the individual task and associating a user selectable image element (350) with the pre-configured first executable procedure (50) used in implementing the individual task. In a currently envisioned embodiment, integratable work flow processes according to the present invention may be provided to a vertical application system (60). It is emphasized that this abstract is provided to comply with the rules requiring an abstract which will allow a searcher or other reader to quickly ascertain the subject matter of the technical disclosure. It is submitted with the understanding that it will not be used to interpret or limit the scope of meaning of the claims.

INTERNATIONAL SEARCH REPORT

International application No.

PCT/US02/26970

A. CLASSIFICATION OF SUBJECT MATTER

IPC(7) : G06F 15/00

US CL : 715/500.1

According to International Patent Classification (IPC) or to both national classification and IPC

B. FIELDS SEARCHED

Minimum documentation searched (classification system followed by classification symbols)

U.S. : 715/500.1; 707/2,3,7

Documentation searched other than minimum documentation to the extent that such documents are included in the fields searched

Electronic data base consulted during the international search (name of data base and, where practicable, search terms used)

C. DOCUMENTS CONSIDERED TO BE RELEVANT

Category *	Citation of document, with indication, where appropriate, of the relevant passages	Relevant to claim No.
A	US 6,208,974 B1(CAMPBELL et al.) 27 March 2001 (27.03.2001), the whole document.	1-16
A	US 5,832,455 A(HAYASHI et al.) 03 November 1998 (03.11.1998), the whole document.	1-16

☐ Further documents are listed in the continuation of Box C.

☐ See patent family annex.

* Special categories of cited documents:	"T" later document published after the international filing date or priority date and not in conflict with the application but cited to understand the principle or theory underlying the invention
"A" document defining the general state of the art which is not considered to be of particular relevance	"X" document of particular relevance; the claimed invention cannot be considered novel or cannot be considered to involve an inventive step when the document is taken alone
"E" earlier application or patent published on or after the international filing date	"Y" document of particular relevance; the claimed invention cannot be considered to involve an inventive step when the document is combined with one or more other such documents, such combination being obvious to a person skilled in the art
"L" document which may throw doubts on priority claim(s) or which is cited to establish the publication date of another citation or other special reason (as specified)	"&" document member of the same patent family
"O" document referring to an oral disclosure, use, exhibition or other means	
"P" document published prior to the international filing date but later than the priority date claimed	

Date of the actual completion of the international search

23 January 2003 (23.01.2003)

Date of mailing of the international search report

28 FEB 2003

Name and mailing address of the ISA/US

Commissioner of Patents and Trademarks
Box PCT
Washington, D.C. 20231

Facsimile No. (703)305-3230

Authorized officer

Joseph H Feild

Telephone No. (703)305-3665