



US 20160294795A1

(19) **United States**

(12) **Patent Application Publication**
Drope

(10) **Pub. No.: US 2016/0294795 A1**

(43) **Pub. Date: Oct. 6, 2016**

(54) **MULTIMEDIA NETWORK SYSTEM WITH CONTENT IMPORTATION, CONTENT EXPORTATION, AND INTEGRATED CONTENT MANAGEMENT**

H04N 21/2747 (2006.01)
H04N 21/41 (2006.01)
H04N 21/414 (2006.01)

(Continued)

(71) Applicant: **Philip Drope**, Tallahassee, FL (US)

(72) Inventor: **Philip Drope**, Tallahassee, FL (US)

(21) Appl. No.: **15/182,642**

(22) Filed: **Jun. 15, 2016**

Related U.S. Application Data

(60) Continuation of application No. 14/725,171, filed on May 29, 2015, now Pat. No. 9,398,321, which is a division of application No. 13/477,214, filed on May 22, 2012, now Pat. No. 9,047,289, which is a division of application No. 13/422,518, filed on Mar. 16, 2012, now Pat. No. 8,964,764, which is a division of application No. 13/109,202, filed on May 17, 2011, now Pat. No. 8,868,687, which is a division of application No. 12/959,655, filed on Dec. 3, 2010, now Pat. No. 9,219,729, which is a division of application No. 11/132,771, filed on May 19, 2005, now abandoned.

(60) Provisional application No. 60/572,365, filed on May 19, 2004.

Publication Classification

(51) **Int. Cl.**

H04L 29/06 (2006.01)
H04N 19/156 (2006.01)
H04N 19/164 (2006.01)
H04N 21/218 (2006.01)
H04N 21/2347 (2006.01)
H04N 21/2389 (2006.01)
H04N 21/239 (2006.01)
H04N 21/254 (2006.01)
H04N 21/258 (2006.01)
H04N 21/266 (2006.01)
H04N 21/2662 (2006.01)

(52) **U.S. Cl.**

CPC *H04L 63/061* (2013.01); *H04N 19/70* (2014.11); *H04N 19/156* (2014.11); *H04N 19/164* (2014.11); *H04N 21/2181* (2013.01); *H04N 21/2347* (2013.01); *H04N 21/23895* (2013.01); *H04N 21/2393* (2013.01); *H04N 21/2541* (2013.01); *H04N 21/25816* (2013.01); *H04N 21/25841* (2013.01); *H04N 21/25875* (2013.01); *H04N 21/26606* (2013.01); *H04N 21/2662* (2013.01); *H04N 21/2747* (2013.01); *H04N 21/4122* (2013.01); *H04N 21/4126* (2013.01); *H04N 21/41407* (2013.01); *H04N 21/4227* (2013.01); *H04N 21/4302* (2013.01); *H04N 21/4334* (2013.01); *H04N 21/43637* (2013.01); *H04N 21/4367* (2013.01); *H04N 21/4402* (2013.01); *H04N 21/4408* (2013.01); *H04N 21/4415* (2013.01); *H04N 21/47214* (2013.01); *H04N 21/4882* (2013.01); *H04N 21/6125* (2013.01); *H04N 21/6175* (2013.01); *H04N 21/632* (2013.01); *H04N 21/63345* (2013.01); *H04N 21/63775* (2013.01); *H04N 21/6379* (2013.01); *H04N 21/8352* (2013.01); *H04N 21/84* (2013.01); *H04L 63/0442* (2013.01); *H04L 63/0435* (2013.01)

(57)

ABSTRACT

This system provides wired and/or wireless access throughout a multimedia network built on a distributed architecture which can be transparent to the user. This multimedia network includes content which is imported or generated within the network. The system allows for the content provider to determine the license status of content and update the license status of content which was previously provided by that provider. The external content can be accessed in real time or downloaded and stored within the system for later access at the convenience of the user. The usage of some content is controlled by the use of encryption and other protection methods. The system allows for storage of live video by storing the digitized video and allowing the user to control how, when and where the content is viewed. The system makes available multiple multimedia services to all users in the network or connected via the internet.

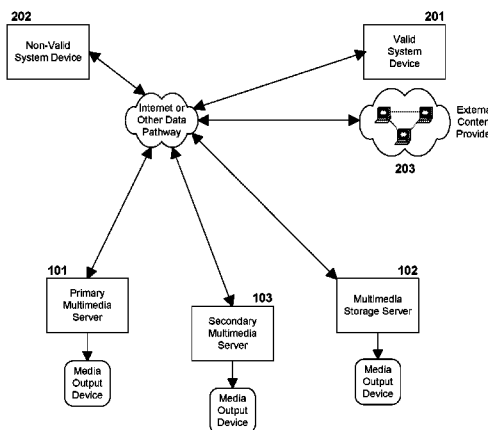

Publication Classification			
		<i>H04N 21/472</i>	(2006.01)
		<i>H04N 21/488</i>	(2006.01)
(51)	Int. Cl.	<i>H04N 21/61</i>	(2006.01)
	<i>H04N 21/4227</i>	<i>H04N 21/63</i>	(2006.01)
	<i>H04N 21/43</i>	<i>H04N 21/6334</i>	(2006.01)
	<i>H04N 21/433</i>	<i>H04N 21/6377</i>	(2006.01)
	<i>H04N 21/4363</i>	<i>H04N 21/6379</i>	(2006.01)
	<i>H04N 21/4367</i>	<i>H04N 21/8352</i>	(2006.01)
	<i>H04N 21/4402</i>	<i>H04N 21/84</i>	(2006.01)
	<i>H04N 21/4408</i>	<i>H04N 19/70</i>	(2006.01)
	<i>H04N 21/4415</i>		

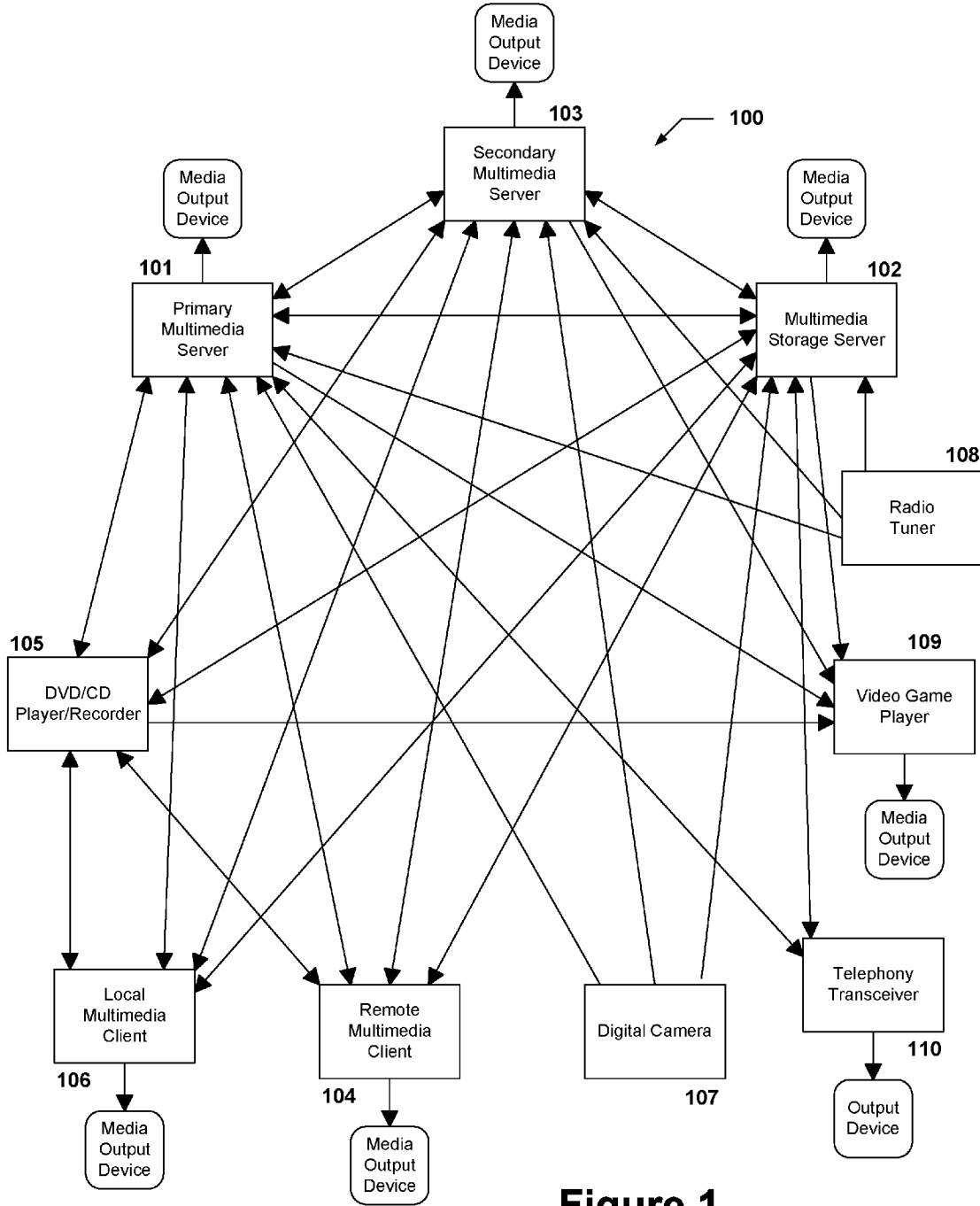

Figure 1

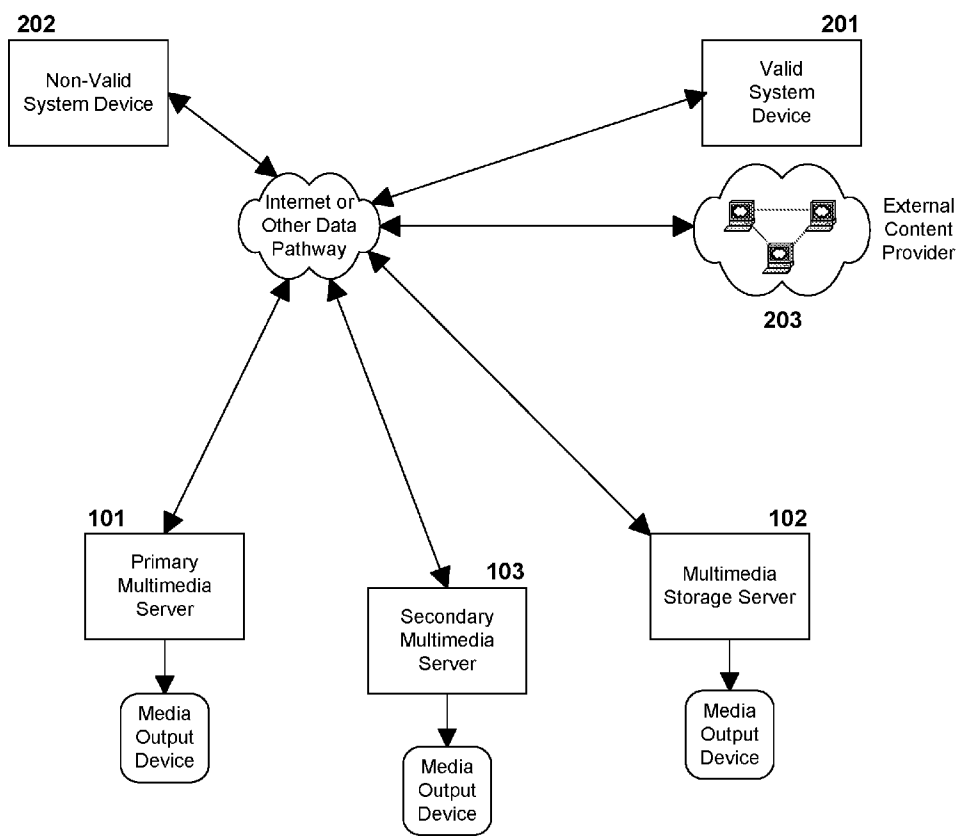

Figure 2

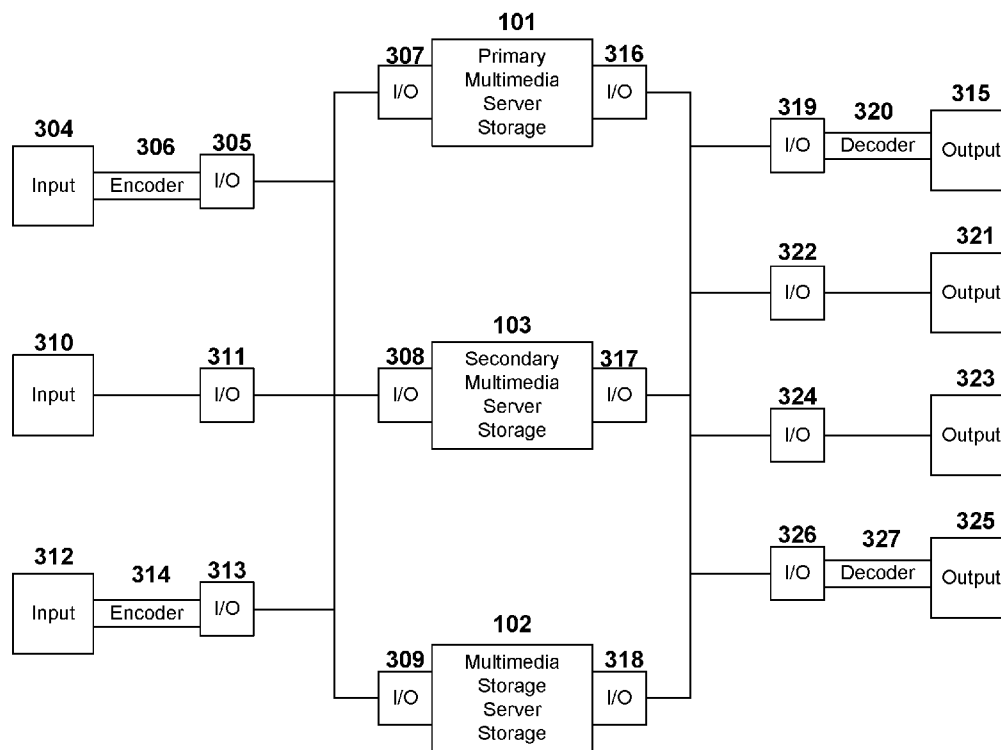

Figure 3

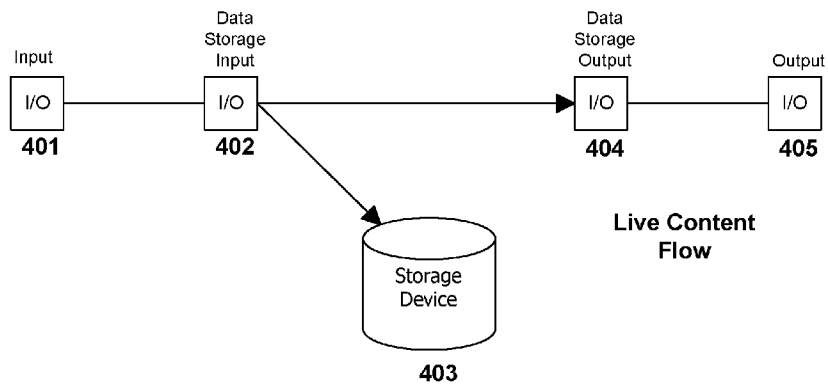

Figure 4A

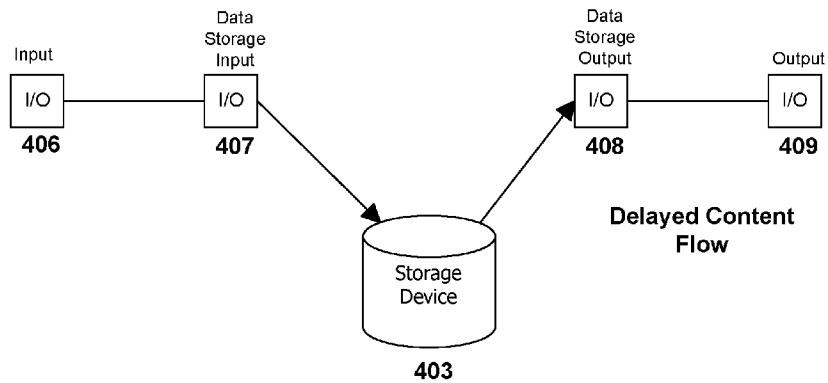

Figure 4B

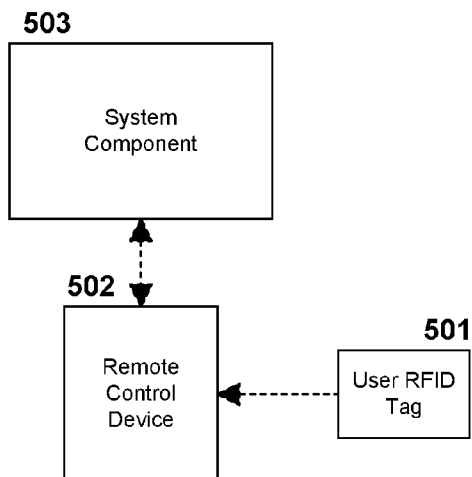

Figure 5

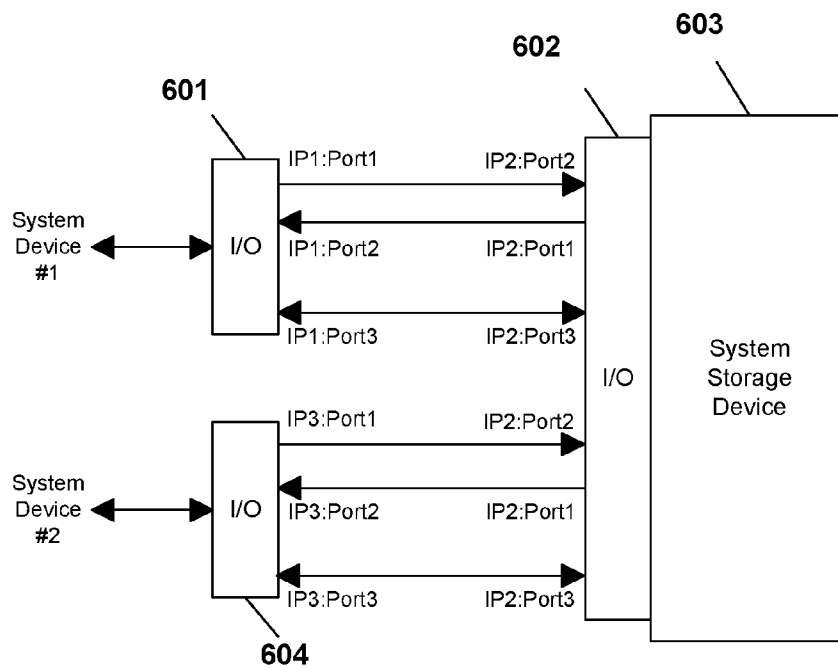
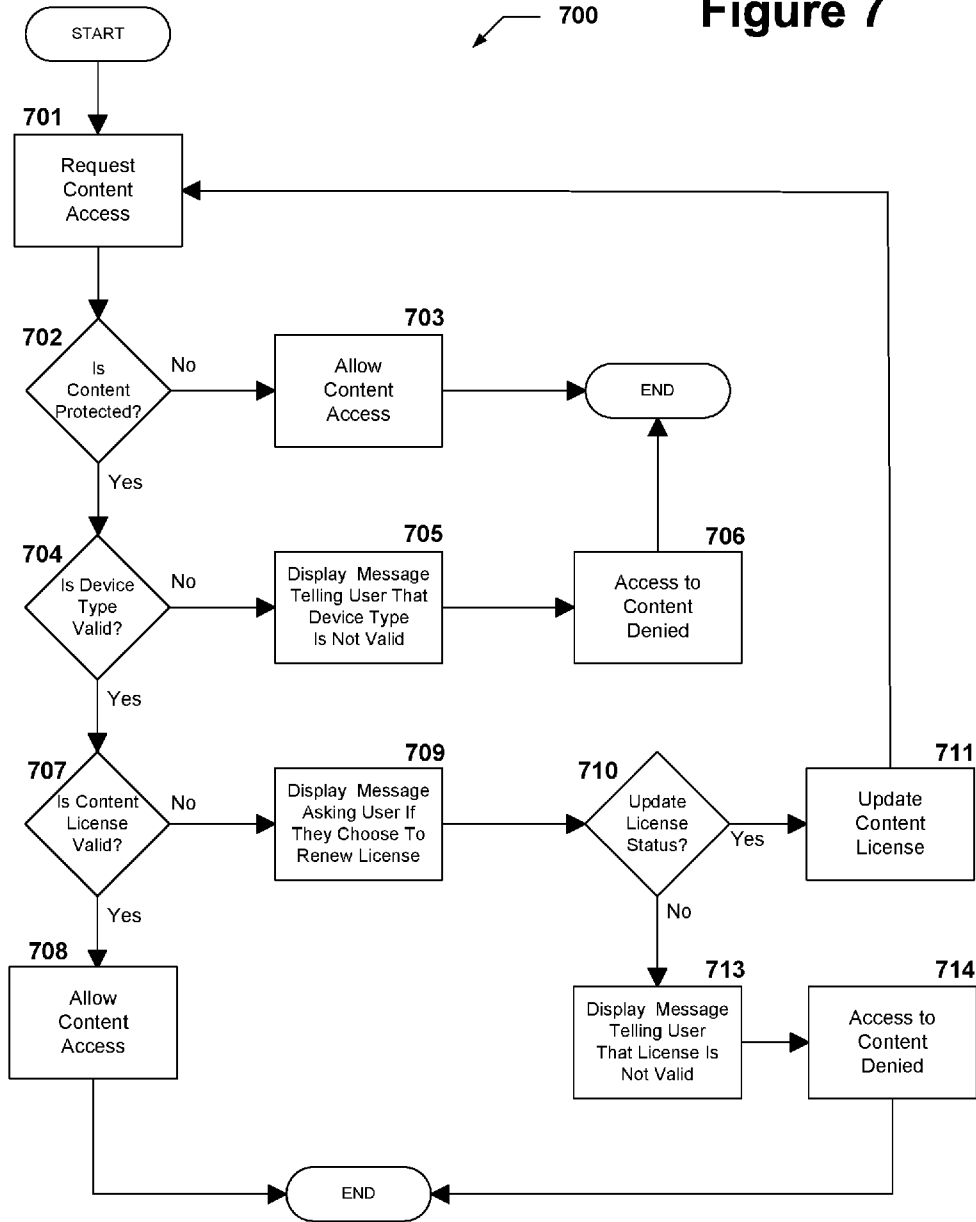

Figure 6

Figure 7



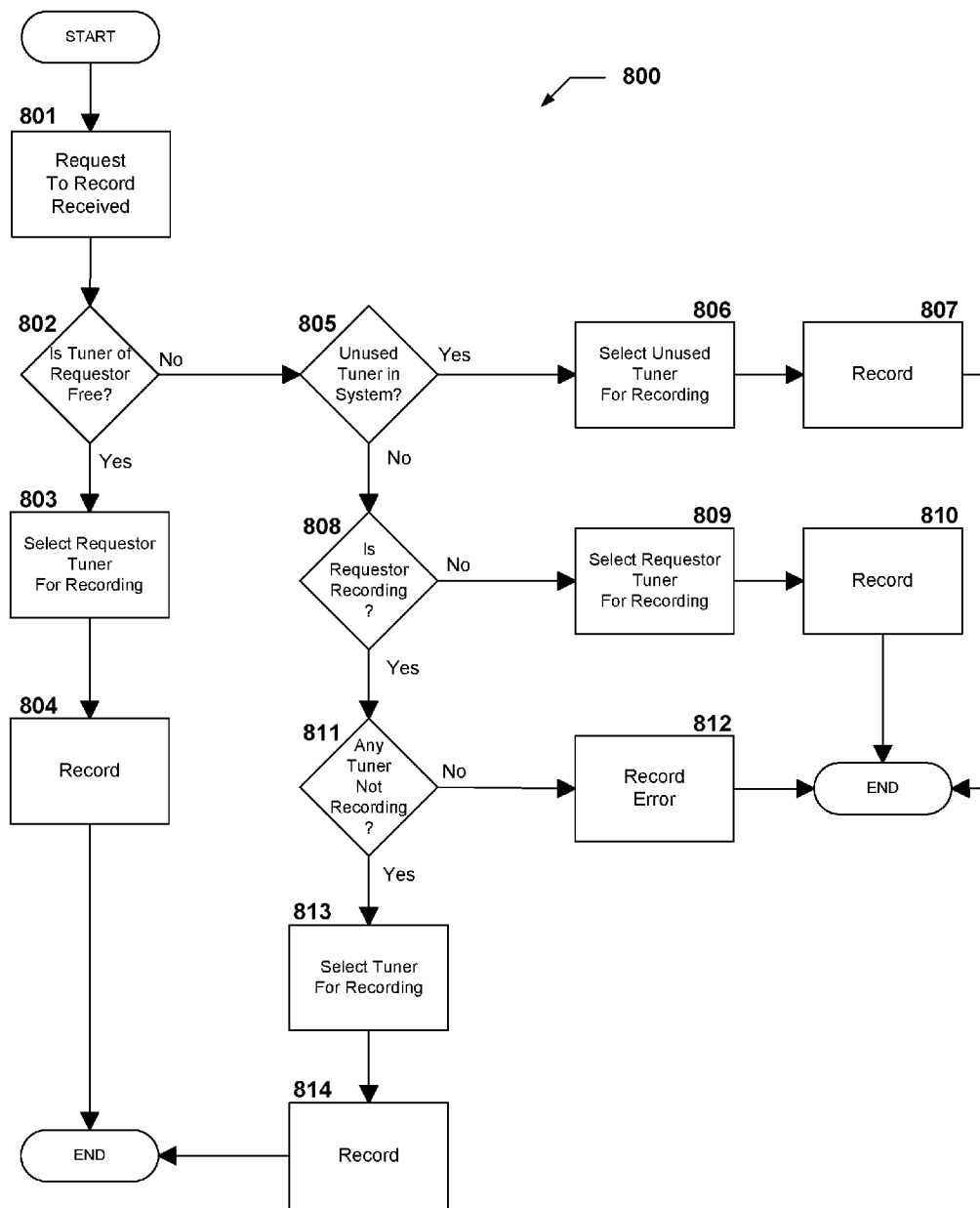

Figure 8

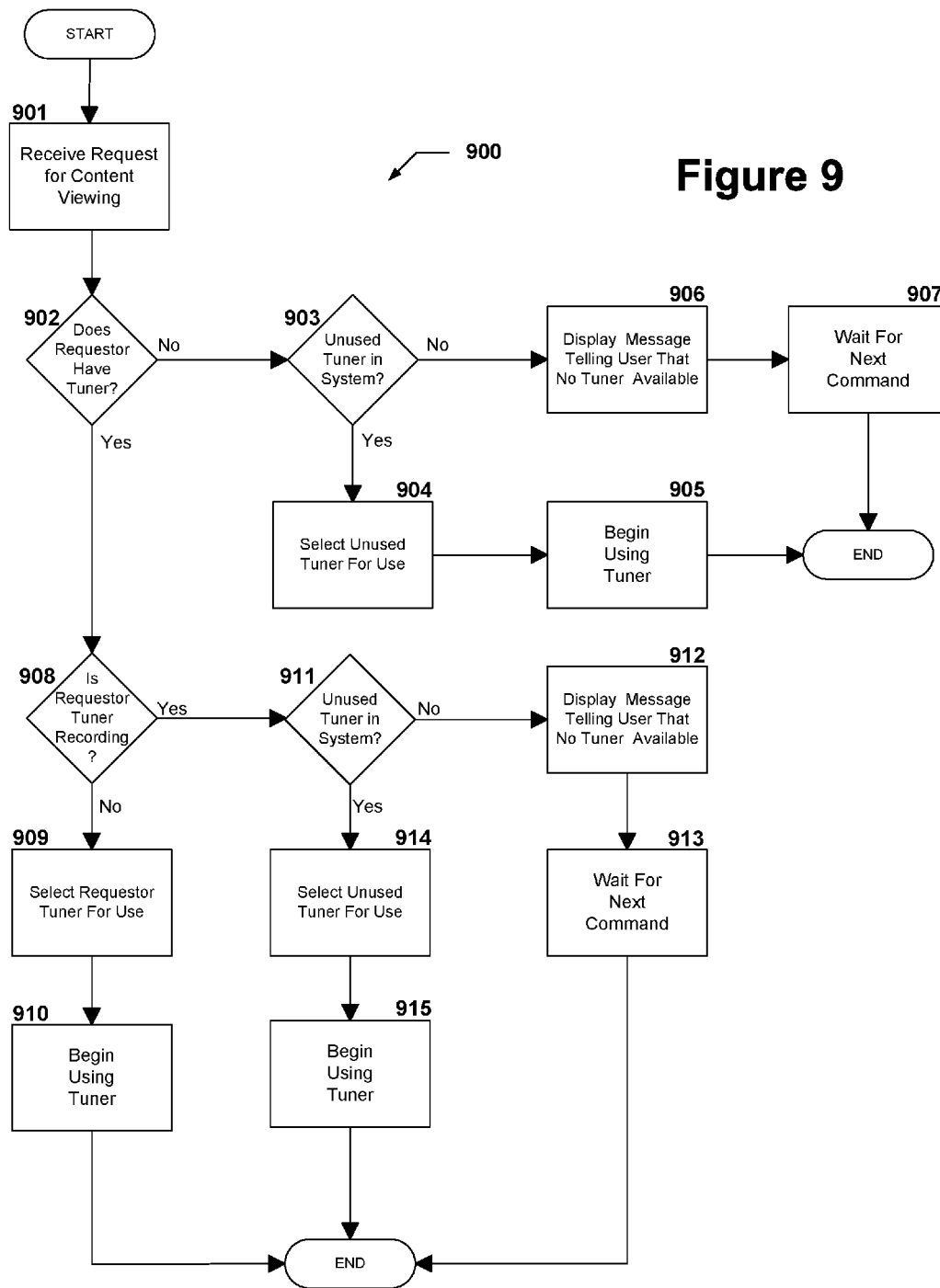
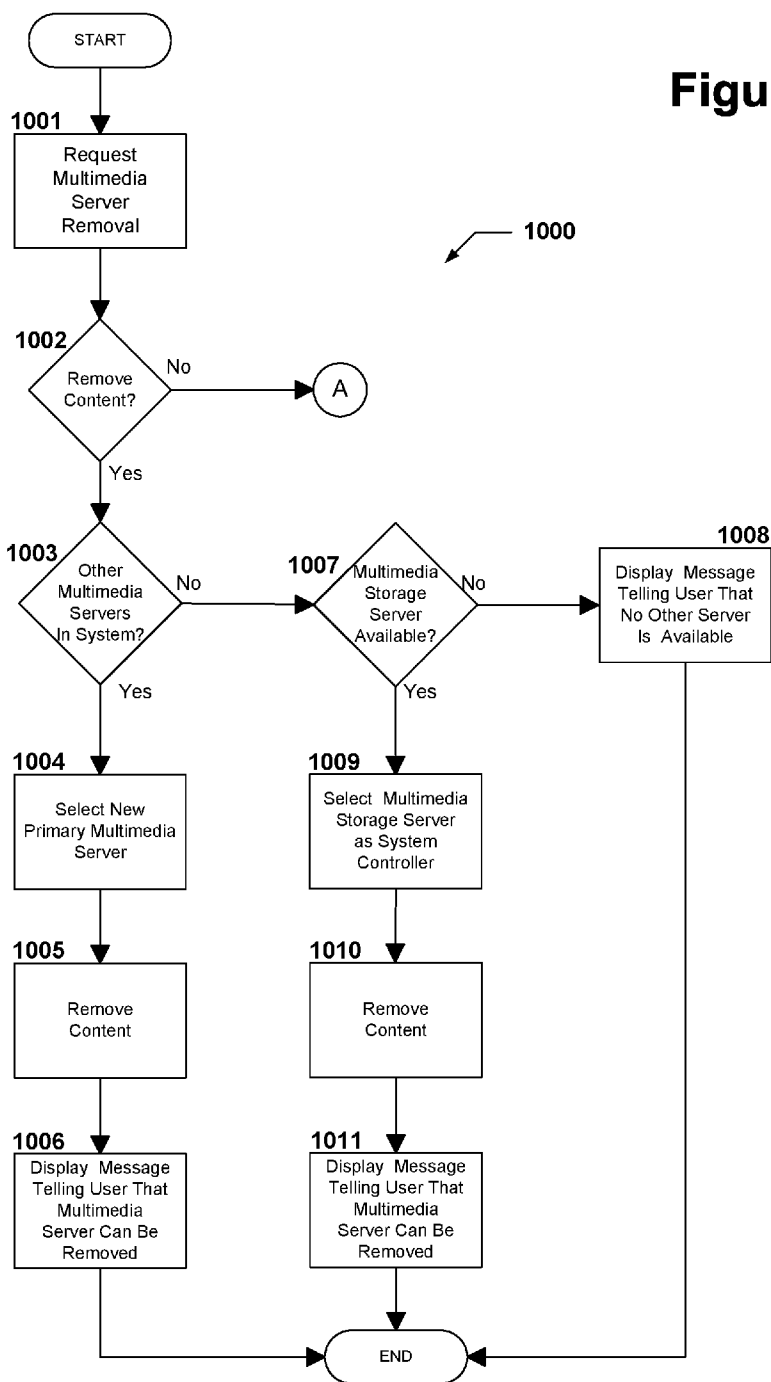

Figure 9

Figure 10A



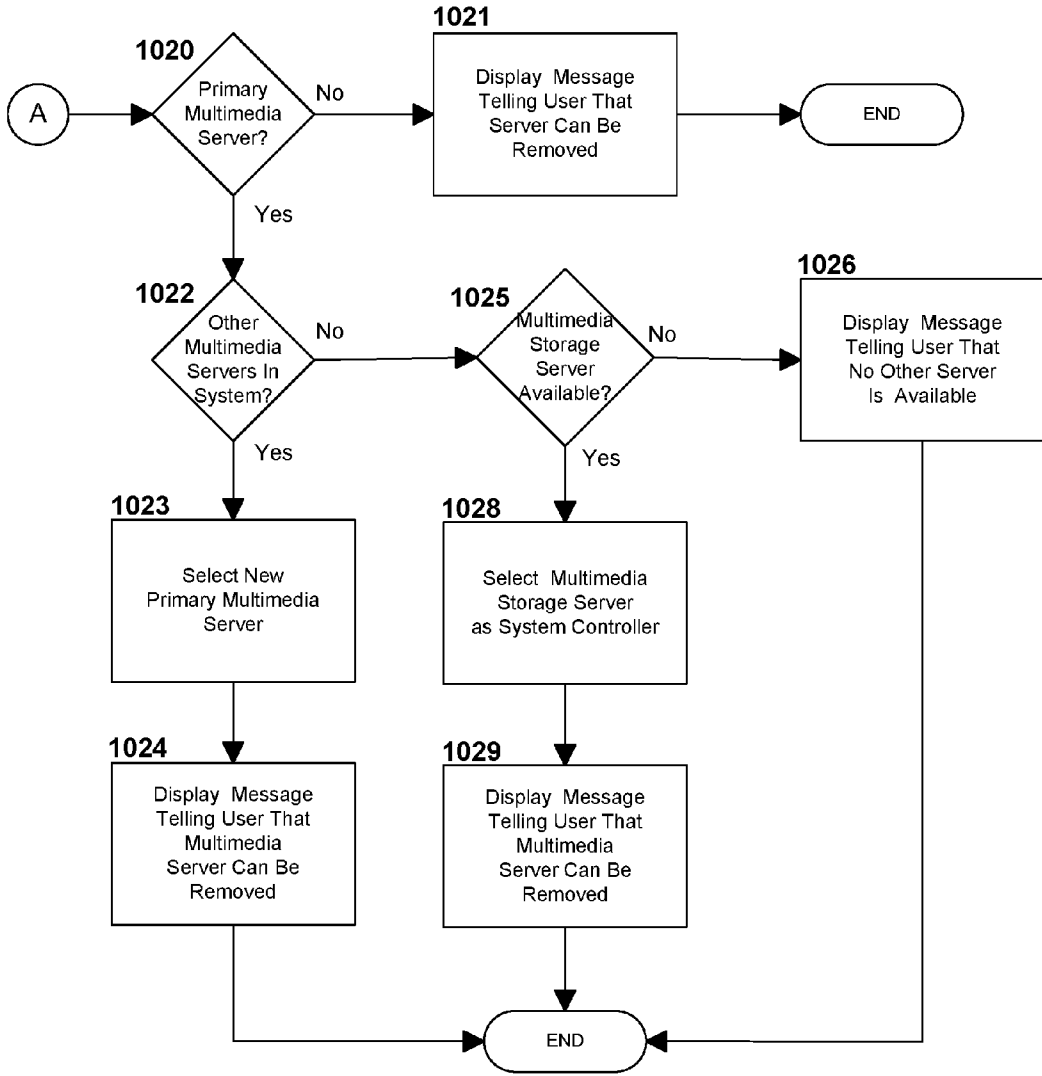

Figure 10B

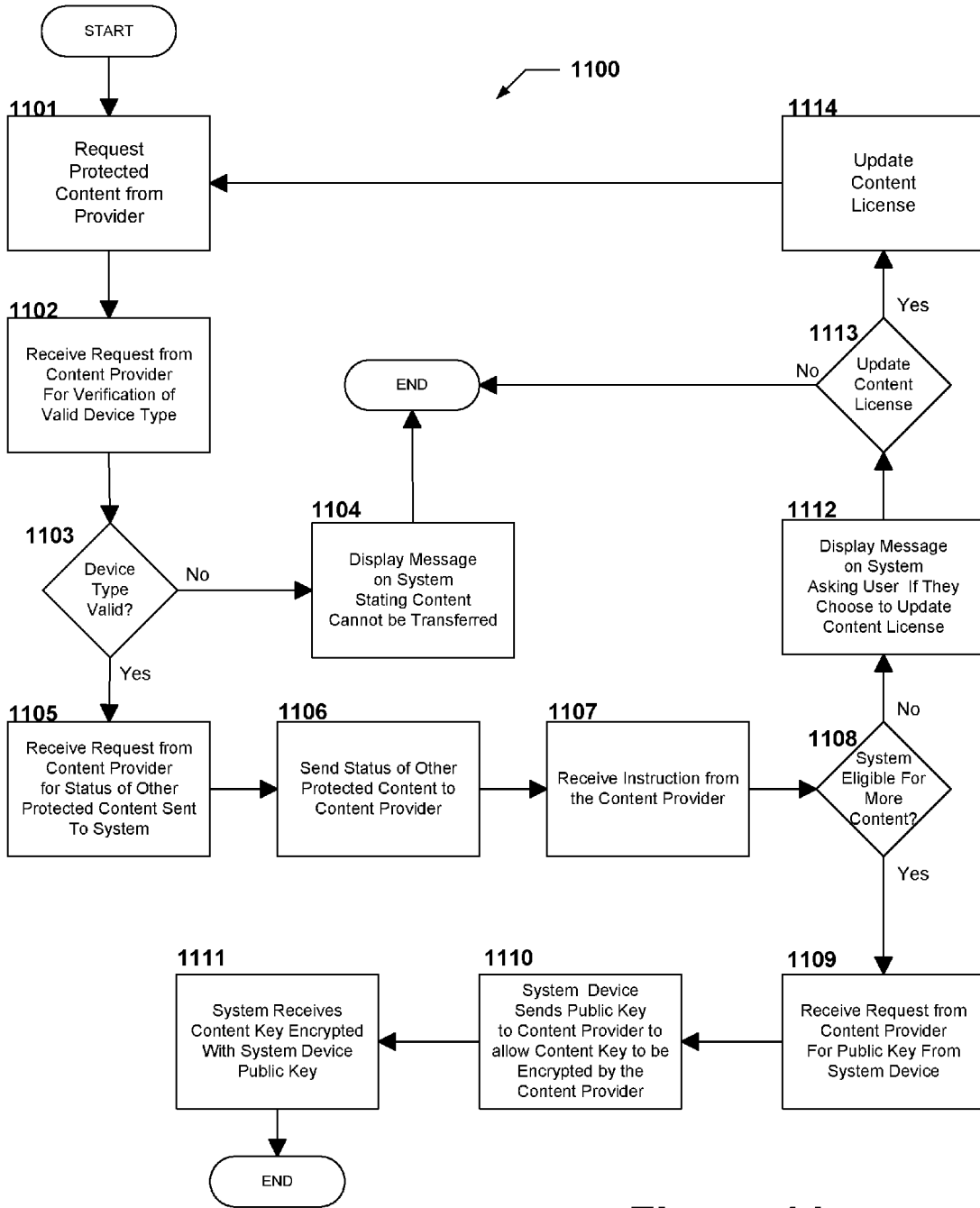

Figure 11

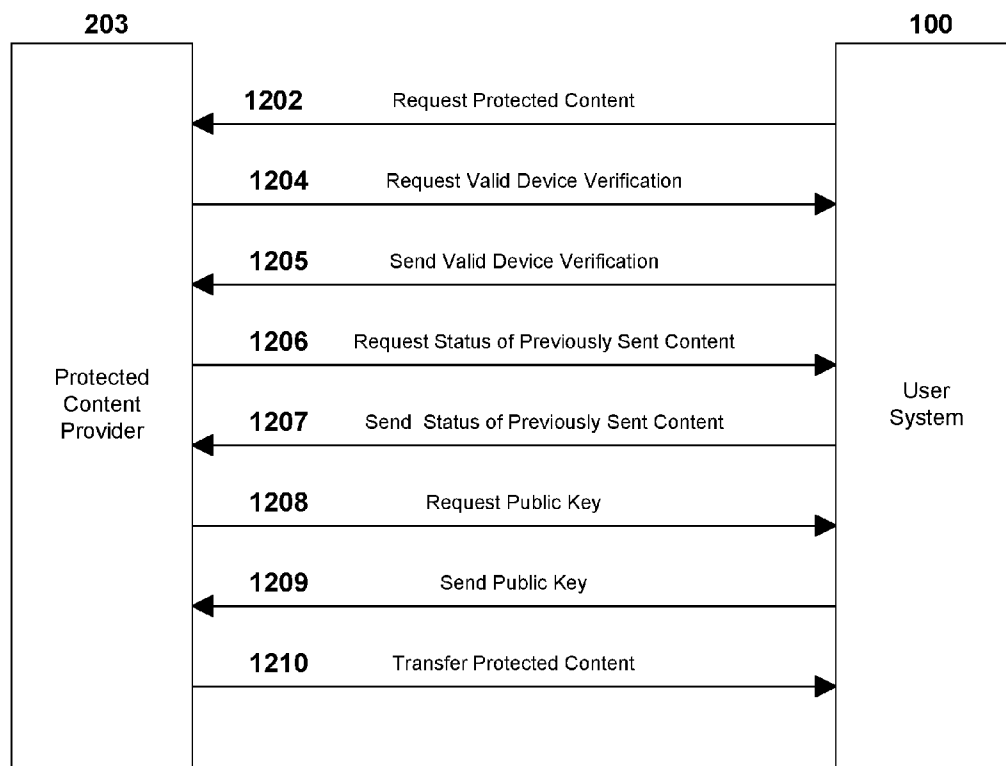

Figure 12

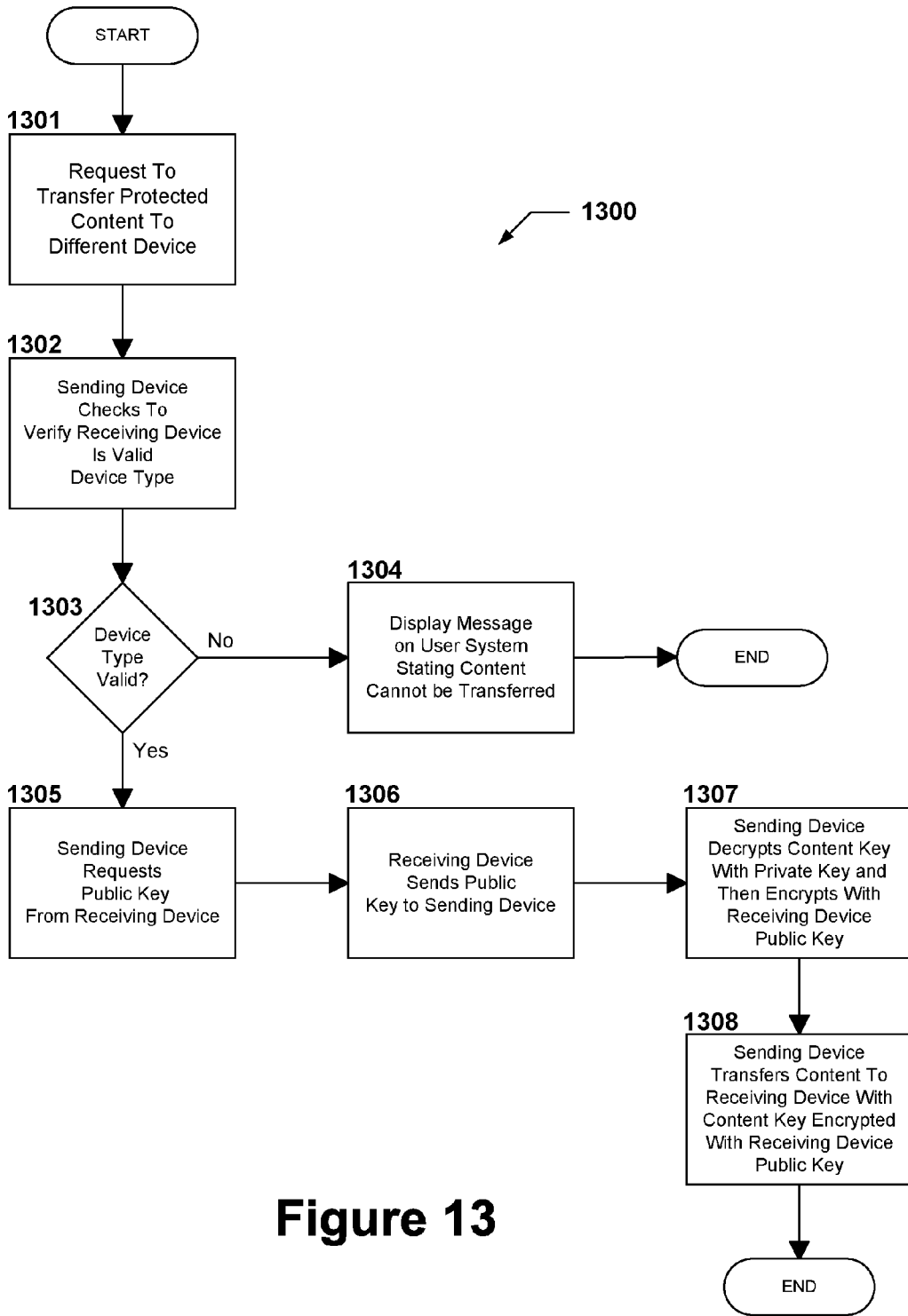

Figure 13

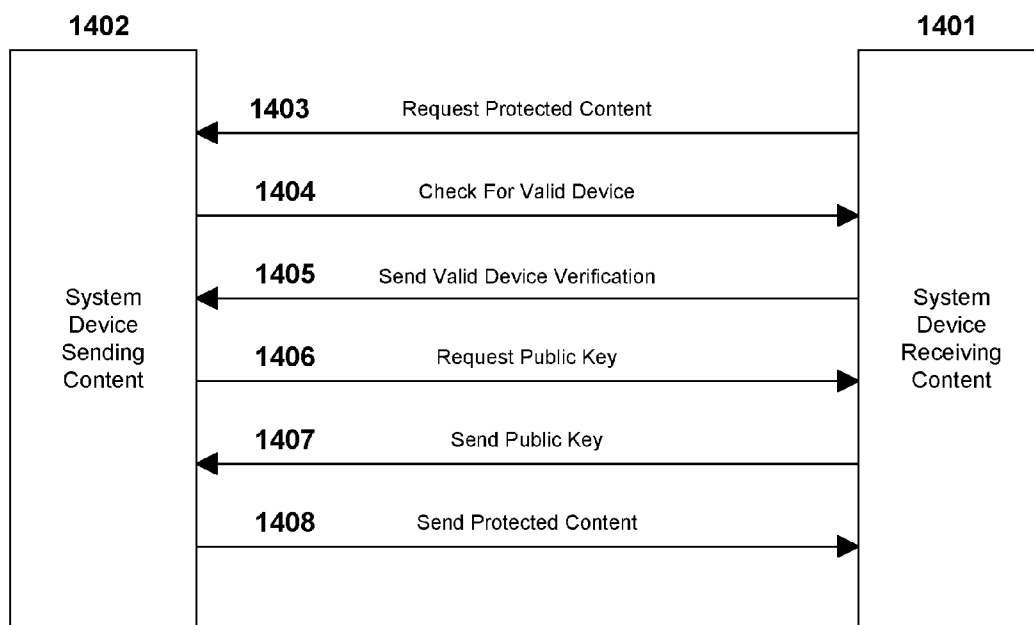
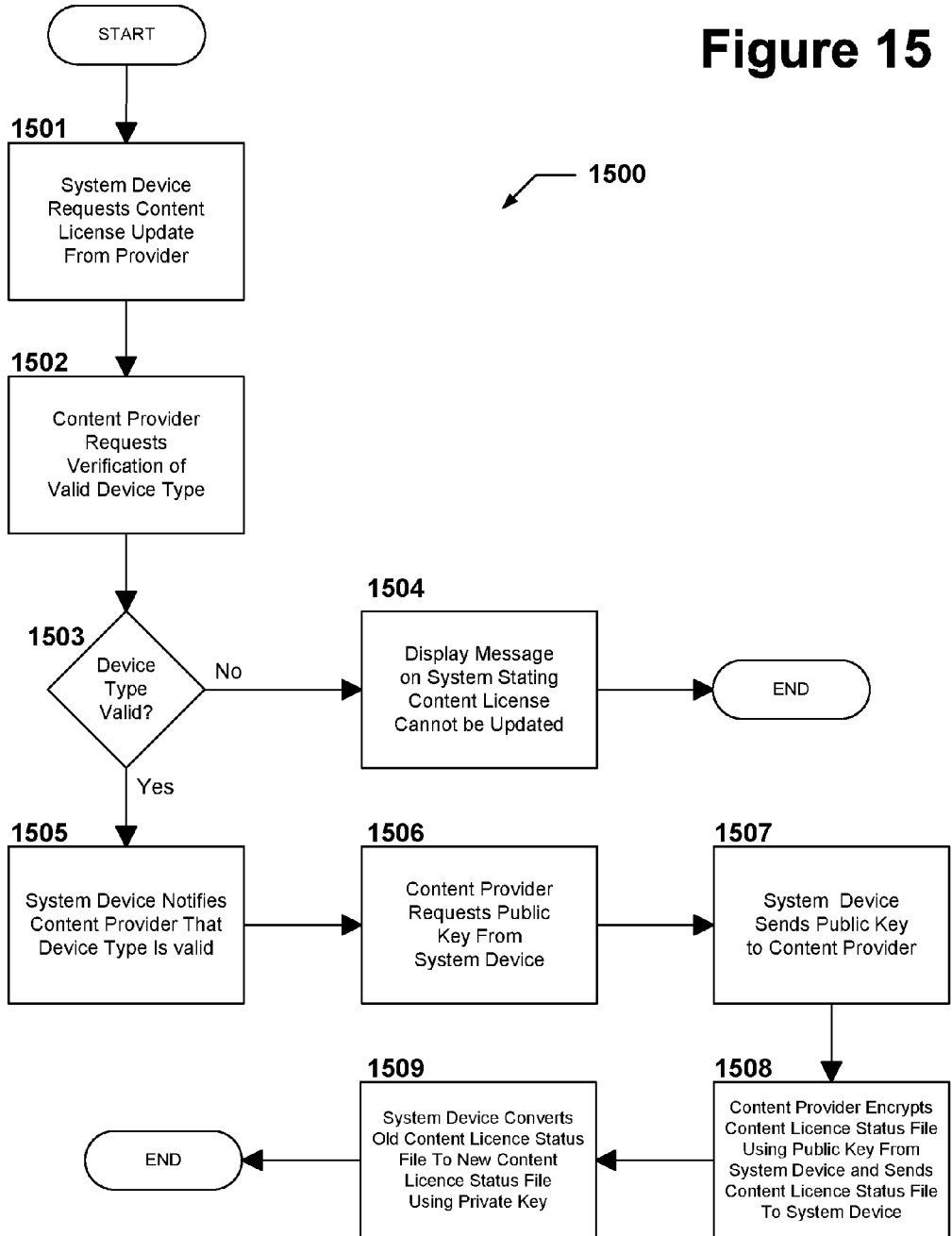

Figure 14

Figure 15



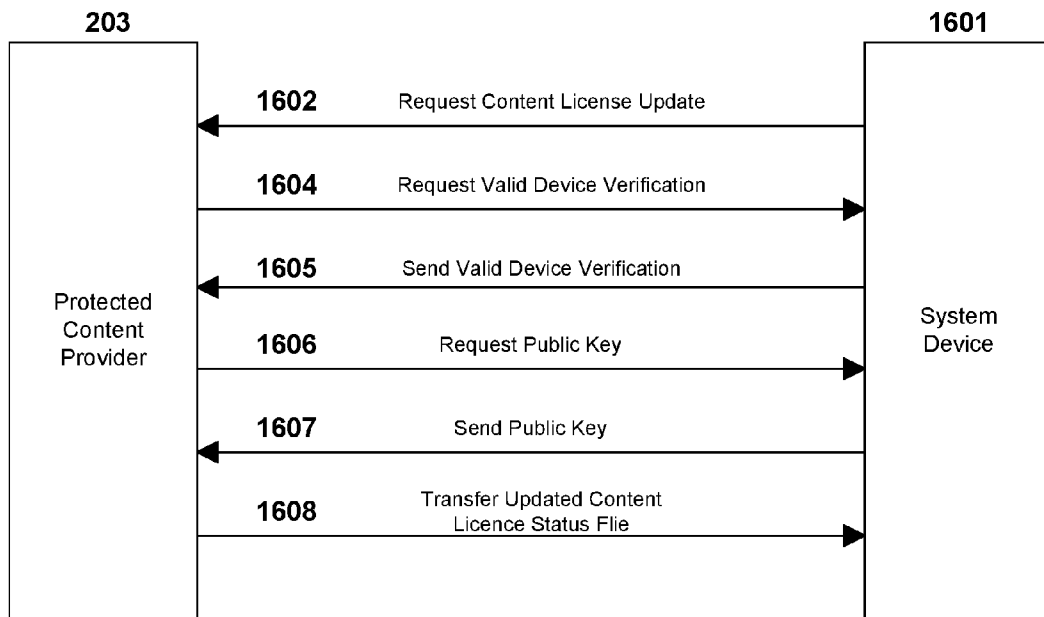

Figure 16

Figure 17A

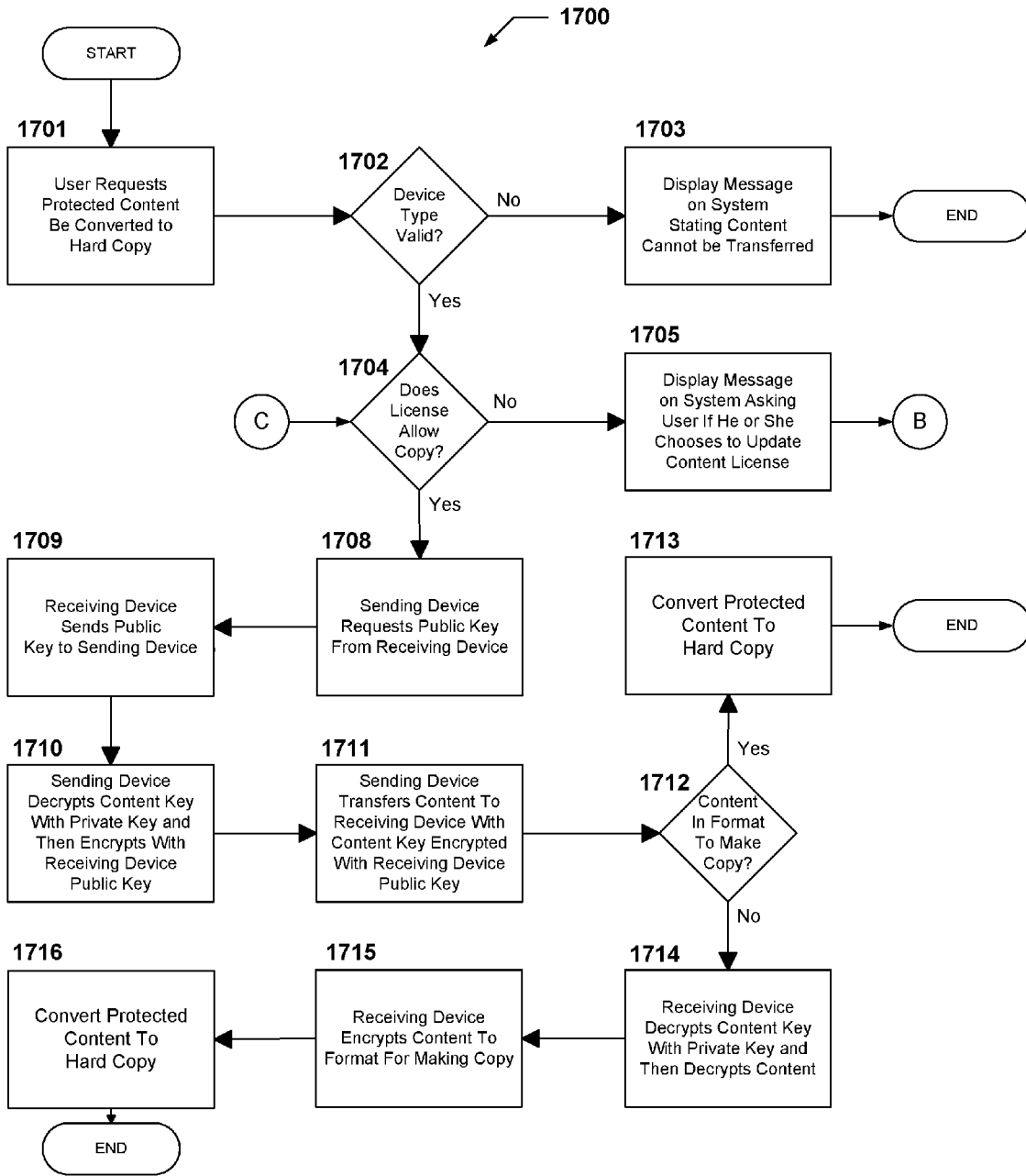
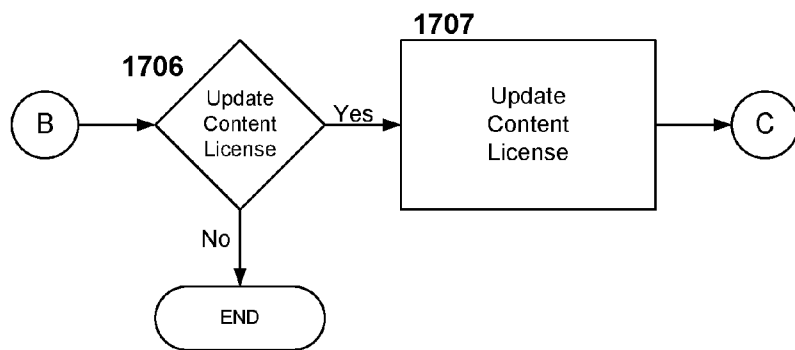

Figure 17B



**MULTIMEDIA NETWORK SYSTEM WITH
CONTENT IMPORTATION, CONTENT
EXPORTATION, AND INTEGRATED
CONTENT MANAGEMENT**

**CROSS-REFERENCE TO RELATED
APPLICATION**

[0001] This is a continuation of, and claims priority to co-pending U.S. patent application Ser. No. 14/725,171, filed May 29, 2015, which is a divisional of, and claims priority to U.S. patent application Ser. No. 13/477,214, filed May 22, 2012, now U.S. Pat. No. 9,047,289 which is a divisional of U.S. patent application Ser. No. 13/422,518, filed Mar. 16, 2012, now U.S. Pat. No. 8,964,764, issued Feb. 24, 2015, which is a divisional of U.S. patent application Ser. No. 13/109,202, filed May 17, 2011, now U.S. Pat. No. 8,868,687, issued Oct. 21, 2014, which is a divisional of U.S. patent application Ser. No. 12/959,655, filed Dec. 3, 2010, which was a divisional of U.S. patent application Ser. No. 11/132,771, filed May 19, 2005, which claimed priority to U.S. Provisional Application Ser. No. 60/572,365, filed May 19, 2004, all of which are incorporated herein by reference in their entireties.

FIELD OF THE INVENTION

[0002] The present invention relates generally to the field of managing digital information and more particularly to the field of creating, importing, exporting, and accessing the digital information via networked multimedia systems.

BACKGROUND OF THE INVENTION

[0003] The possibility of downloading a quality movie via the internet, or some other data network, also called video on demand (VoD), using current broadband connections such as cable or DSL, has been simplified by the recent introduction of the H.264 (also known as MPEG-4 AVC) and Microsoft Windows Media Video 9 (WMV9) codecs. However, the issue of content protection (for the content being downloaded from the content provider) has been a major obstacle to allowing consumers to rent or purchase digital video disk (DVD) quality video via the internet, or some other data network. Thus, a system is needed which will provide protection for the content downloaded while, at the same time, will allow ease of use and convenience for the consumer.

[0004] One of the issues looming on the horizon is the potential use of a "broadcast flag" to protect broadcast digital TV content from being freely distributed to unauthorized parties. However, the "fair use" doctrine allows the consumer to record and reuse content which they own or receive. Using this criterion, a system could allow a user to transfer authorized content anywhere within the system network, including via a secure connection on the internet, for usage at the user's convenience.

[0005] Another important development has been the ability to record an incoming video stream in digitized form onto a mass storage device such as a hard disk drive, and playback that recorded video as desired by the user. This functionality has become known as a digital video recorder (DVR) or personal video recorder (PVR) and is viewed as a superior alternative to conventional video tape recorders for capture and subsequent playback of programming content.

The DVR is located within the consumer's premises, and it typically may be used by two or more users.

[0006] Televisions have become so prevalent in the United States, that the typical household may have two or more television sets. Each television set requires its own DVR, if the consumer wishes to have access to the enhanced functionality. However, because DVRs can be expensive, users may be hesitant to purchase additional DVRs. These DVRs are typically configured as standalone units with limited ability to network or interconnect with other DVRs at the consumer's premises. In the cases where networking is available, the setup can be cumbersome and require considerable technical expertise and time to accomplish.

[0007] The current multimedia networking options are rather sparse and, for the most part, are PC centric and/or limited in the scope of options which they offer the user. Many multimedia products typically provide limited access to multimedia services and do not easily integrate with products providing different multimedia services or from different vendors. Some potential multimedia products such as digital cameras, video games, telephony and internet browsing have had limited adoption into multimedia systems. The ideal multimedia system would be based upon a distributed architecture and would appear as transparent as possible to the consumer.

[0008] The conversion to wireless communication will simplify the operation of and vastly increase the flexibility of multimedia networks. Upcoming wireless protocols such as IEEE 802.16, IEEE 802.11n, ultra broadband, and ultra wideband will advance this initiative tremendously. With these changes, the possibility of receiving and enjoying the maximum multimedia experience, even in a mobile environment, becomes much more attainable.

[0009] Therefore, a need exists for systems and methods that easily download quality video/audio and other content via the internet, or other data network, that have reliable and flexible content protection, that incorporate DVRs and that ease the use of multimedia networks. Specifically, there exists a need for systems and methods which allow multiple users operating discrete DVRs, or multimedia components, within a premise or vehicle to have access to quality video/audio content via the internet, or some other data network, received by and/or stored in another DVR or storage device. There also exists a need to provide a scaled down access client which can access all system content but at the same time be relatively inexpensive. A system is also needed which allows the content provider to have an interactive relationship with the user network to determine the license status of all content provided by that provider located on the network. An additional need is the ability to easily move content to a portable multimedia device or to a valid system device via the Internet, or other data network, for remote usage at the convenience of the consumer.

SUMMARY OF THE INVENTION

[0010] The invention provides a multimedia networking system. The invention utilizes various multimedia components networked together using either wired or wireless networking methods and protocols. This network also connects to the internet for retrieval and sharing of content. The system allows for parts of individual components to be shared with other components throughout the system to optimize the utilization of various components. The invention allows for the importation of content from an external

content provider via the internet. This provides the opportunity for the user to download high quality movies, music, video games or other content for rental and purchase, through an easy and convenient process. This method also allows considerable flexibility for the content provider in the way the content is distributed and managed. The entire process is automated and very easy for the user to accomplish from any component in the system.

[0011] The invention allows the system to optimize the handling of content and more easily recover from the failure of system components. The system chooses the most efficient location and handling method for incoming and internally created content depending upon several factors including, but not limited to, processor utilization rate, processor speed, hard drive memory space available, fragmentation of data on hard drive, speed of hard drive data access, scheduled recording, quality of network connection and user preferences. Another important capability is being able to move content to different locations, so it is still available to users, when a component is being removed from the system. Another example of the system flexibility is the ability of the system to use any available tuner to view or record a program. This allows an opportunity to record more programs simultaneously and also allows more efficient use of available TV tuners.

[0012] The invention allows the access to the multimedia network to become virtually transparent to the user, whether within the confines where the main network resides or at a remote location connected via the internet, or some other data network. The user can freely import, create, and share content within the network.

[0013] The invention accepts various types of multimedia content such as analog video, analog audio, digital video and analog video. Some of these arrive in the form of TV input and may come in several varieties such as the analog NTSC or PAL broadcasts. Analog TV streams are converted to a H.264, WMV9, or MPEG2 formatted data stream, for efficient digital signal handling.

[0014] The system also accepts, digital TV forms such as Digital Satellite System (DSS), Digital Broadcast Services (DBS), or Advanced Television Standards Committee (ATSC). Another source is the playback of a DVD from a valid system device or streamed from an external DVD player.

[0015] The invention allows a digital camera to be connected to the system and then have the digital video from that digital camera stored within the system or streamed to any point in the system. The invention allows VoIP telephony using packet switching technology. The system can accept VoIP phone calls, accept messages, and give voice mail. The invention allows the importation and usage of video games. The games can be played by the use of emulation software or a hardware interface. The invention allows the user to connect the output from a radio tuner into the system which then allows the audio from that radio tuner to be streamed throughout the network. The radio tuner can also be adjusted remotely from anywhere in the system if it is type designed as system component.

[0016] The invention allows the use of an RFID tag to be used to automatically log the user into system via the use of an infrared ("IR") or radio frequency ("RF") remote control. The RFID tag referenced by the system for the user can be updated by the user if the user changes the RFID tag he or

she is using. This change may be useful for security or if the original tag is lost or damaged.

[0017] The invention allows the user to control functions of the system from any component linked to the network and properly designated to access the network. These control functions may include importation of content, access to content, and handling of content. Among the handling options are the typical options available when viewing a digital video disk (DVD) such as fast forward, rewind, play, pause, fast/slow forward play and fast/slow reverse play.

[0018] It should be emphasized that the embodiments of the invention described above are merely possible examples, among others, of the implementations, setting forth a clear understanding of the principles of the invention. Other details and advantages of the invention will become apparent from the following detailed description in combination with the accompanying figures illustrating the principles and operation of the invention.

[0019] Many variations and modifications may be made to the above described embodiments of the invention without departing substantially from the principles of the invention. All such modifications and variations are intended to be included herein within the scope of the disclosure and invention and protected. In addition, the scope of the invention includes embodying the functionality of the preferred embodiments of the invention in logic embodied in hardware and/or software configured mediums.

Advantages of the Present Invention

- [0020]**
1. The system comprises at least one multimedia server or multimedia storage server.
 2. The system may have multiple multimedia servers.
 3. The system may have multiple local multimedia clients.
 4. The system may have multiple remote multimedia clients.
 5. The system may have multiple multimedia storage servers.
 6. The system may have multiple DVD/CD player/recorders.
 7. The system may have multiple radio players.
 8. The system may have multiple digital cameras.
 9. The system may have multiple video game players.
 10. The system may have multiple telephony transceivers.
 11. Content may be generated within the system or received from an external source.
 12. The system content may contain, but is not limited to, video data, audio data, digital images, video game software, and system data.
 13. The system may accept content from non-system sources such as, but not limited to, digital camcorder, analog camcorder, digital camera, VCR, MP3 player, PDA, and/or a computer.
 14. The system may accept local data input using protocols such as, but not limited to, Universal Serial Bus (USB) and Firewire.
 15. The system may record programs from a television (TV) signal input for viewing at some future time.
 16. The system may have a programming program guide to allow for easy selection of programs to be recorded.
 17. All system components may share a single program guide via the system network.
 18. The system may allow the recording schedule to be updated via the internet or other data network.
 19. The system may allow viewing of Internet pages and access to internet page content.

20. The system may allow the use of an e-mail client for access to e-mail via the Internet or some other data network.
21. The system may have a virus protection program installed or available.
22. The system may provide voice over internet protocol (VoIP) or a similar type of telephony.
23. The system may automatically notify a user when a telephone call is received via the system.
24. The user may use the VoIP capabilities without the loss of access to any of other system functionality.
25. The system may automatically answer a phone call, received via the system, and accept voice mail.
26. The system may contain a system clock and a display clock.
27. The system clock may be automatically adjusted via the internet, or some other data network.
28. The system may allow user to adjust the display clock.
29. The display clock may be synchronized with the system clock at the command of the system or when display clock synchronization is done via the internet or some other data network.
30. The system may block usage of protected content if the system clock has been reset, by events such as system failure or programmatic adjustment, without connection to the internet, or some other data network, for time resynchronization of the system clock.
31. External content may be received via various transmission sources such as, but not limited to, RF sources like IEEE 802.16, ultra broadband, satellite, 3G, GPRS or TV antenna and terrestrial sources like cable or DSL (digital subscriber line).
32. The system may interact with a protected content provider Internet web server, or a comparable device, to test the connection speed and report to the user the estimated download time for the requested content, before the user has to choose to begin the download process.
33. The system may interact with the protected content provider Internet web server, or a comparable device, to automatically download content.
34. The system may interact with the protected content provider internet web server, or a comparable device, to automatically resume download when an interruption occurs.
35. The system may interact with the protected content provider Internet web server, or a comparable device, to adjust the time period for which the content license was originally granted.
36. The system may interact with the protected content provider internet web server, or a comparable device, to determine the license status of content previously supplied by that content provider.
37. The system may interact with the protected content provider internet web server, or a comparable device, to verify that the system device receiving content is a valid device type.
38. The system may interact with the protected content provider internet web server, or a comparable device, to update data within the software or hardware of the system, which may be used in a security algorithm for access to the content of that content provider.
39. The system may interact with the protected content provider internet web server, or a comparable device, to a renew content license without downloading the content again.
40. The system may interact with the protected content provider internet web server, or a comparable device, to limit the number of times protected content can be viewed.
41. The system may require both a valid device type and a valid content license to grant access to content for usage.
42. Content may be encrypted and/or locked and may allow decryption and/or unlocking, for use, when a correct security algorithm is used.
43. A security algorithm and/or data used to decrypt and/or unlock protected content may be embedded in the hardware of the system.
44. The system may use security protocols such as, but not limited to, VPN (virtual private network), WPA (WiFi Protected Access) and/or PKI (public key infrastructure).
45. When new system components are added, the system may automatically configure the new components in a fashion similar to "plug-and-play" and may require the user to login via the prompt on the new device display or to accept the new device via the prompt on the primary multimedia server display or the designated display for the multimedia storage server.
46. The system components communicate via wired protocols such as, but not limited to, ethernet and/or wireless protocols such as, but not limited to, IEEE 802.11, Bluetooth, or ultra wideband.
47. The system may comprise multiple multimedia servers, wherein one server is designated as the primary multimedia server.
48. The system may comprise additional multimedia servers, which can be considered secondary multimedia servers.
49. All secondary multimedia servers and multimedia storage servers may contain some data, which is duplicated from the primary multimedia server periodically, to allow the secondary multimedia server, or multimedia storage server, to be automatically reassigned as the system controller, if the original primary multimedia server is unexpectedly removed from the system.
50. If the primary multimedia server is removed from the system unexpectedly, the system may automatically reassign a secondary multimedia server as the new primary multimedia server, if a secondary multimedia server is available. The multimedia storage server can take system control, if a secondary multimedia server is not available.
51. The user may request removal of a multimedia server or a multimedia storage server from the system.
52. When requesting removal of a multimedia server or a multimedia storage server from the system, the system may allow transfer of content before removal from the system.
53. When requesting removal of the primary multimedia server, the system may verify the availability of and then assign system control to a new primary multimedia server or multimedia storage server.
54. The system may allow transfer of content within the system at any time, by the system user which owns content.
55. Remote multimedia clients may be different types and may contain video/audio, and/or audio and/or other data.
56. Remote multimedia clients may be detached from system for remote use of content.
57. Detached remote multimedia clients may allow unlimited use of unprotected content and usage of protected content for the time specified by and according to the guidelines specified by the content provider.

58. The remote multimedia client may prohibit access to protected content if the system clock is reset by events such as system failure or programmatic adjustment.
59. When it is reconnected to the system, the remote multimedia client may update the license status of all protected content which it contains, based upon information about the license status of the same protected content located in permanent storage locations within the system.
60. The system may communicate with and service requests from non-system devices, but those devices may have limited access to protected content.
61. The system may allow multiple user accounts to be created.
62. All content may be assigned to a user created account or may be assigned to the system default account.
63. All video content assigned to a system user may be viewed as a single consolidated list, viewed as content per server, sorted chronologically, or sorted using other user determined criteria.
64. The system may store preferences for each user such as, but not limited to, content view, language, or background theme.
65. When a request to store content is given, the system may select the most efficient location within the system to store that content based upon various criteria such as, but not limited to, processor utilization rate, processor speed, hard drive memory space available, fragmentation of data on hard drive, speed of hard drive data access, scheduled recording, quality of network connection, and user preferences.
66. The system may monitor the fragmentation of hard drive, or other mass storage device, and may prompt the user to conduct data defragmentation when it is determined to be advantageous.
67. The system may automatically schedule defragmentation, with user approval, based upon information such as, but not limited to, upcoming recording sessions, local time of day, typical usage patterns, and memory space available.
68. When scheduling more simultaneous recordings than the number of tuners which exist in the system, the system may prompt the user to approve the action.
69. The system may be able to receive both analog and digital television broadcasts from various sources such as, but not limited to, cable, satellite, and other RF sources.
70. The system may convert all analog television information to a digital format.
71. The system may recognize incoming digital video formats to avoid unnecessary conversion processes.
72. The system may encode and decode video information, as needed, to or from various digital video formats such as, but not limited to, MPEG2 (Motion Picture Experts Group-2), H.264 (also known as MPEG-4 AVC), and Microsoft Windows Media Video 9 (WMV9) depending upon user requests and system needs.
73. The system may store digital information on the hard drive, or appropriate mass storage device, located on a multimedia server, multimedia storage server, or other valid storage device.
74. The system components which receive an external television signal may convert that signal to an appropriate digital format and store the information on a storage media located somewhere within the system.
75. The system components which do not receive an external television signal may receive digital television information from another system device which has a television tuner available.
76. The local multimedia client preferably does not include mass storage space for content. If the local multimedia client does not have mass storage space for content, then the local multimedia client can be connected to the system to gain access to full system capabilities.
77. The local multimedia clients may or may not have a connection to receive a television signal from outside the system.
78. The digital video information, from a system component, which was previously stored, may then be sent to that system component, specified by the system, at the rate specified by the component receiving the information.
79. The multimedia server, the local multimedia client, the remote multimedia client, or the radio player may have multiple tuners.
80. The system may record multiple programs simultaneously by utilizing tuners which are not being utilized for recording at the current time.
81. Picture-in-picture capabilities may be provided by use of a second tuner in a single component or by the use of a tuner in another system component which is not being utilized at the current time.
82. The system may reconfigure protected content into a format which can be copied to permanent media such as, but not limited to, a DVD-R or CD-R, via a valid system device type.
83. The system may allow copying of protected content onto permanent media, such as a DVD-R or CD-R, within the parameters specified by the protected content provider.
84. The system may reconfigure content, for more efficient storage, on a remote multimedia client or may reconfigure unprotected content, for more efficient storage, on a non-system device which is external to the system.
85. Some content exchanged via system communications may be encrypted or modified to protect content.
86. The system may display various television standards such as, but not limited to, National Television Standards Committee (NTSC), PAL, and high definition (HD).
87. The system may display video as either interlaced scanned frames, progressive scanned frames, or other protocols, as desired.
88. The system may handle various audio formats such as, but not limited to, MP3, WAV, and AC3.
89. The system components may be controlled using an IR or RF remote control device.
90. The system may allow the user to use an RFID tag, or a similar device, to identify the user to the system, via the remote control, and automatically log the user into the system, if the user so chooses.
91. The system may allow the user to change the RFID tag, or similar device, at the request of the user.
92. A keyboard, keypad, or other input device may be used for inputting system functions and configurations.
93. The system may use a video game emulator front-end to allow access to video games.
94. Video camera input may be allowed from a system or a non-system device and may contain both audio information and video information.

95. The system may be configured to stream or transfer stored or live content, such as TV, radio, or digital video over the internet, or other data networks.

96. The system may be configured to stream or transfer protected content over the internet, or other data networks, to a valid system device using a secure connection protocol such as, but not limited to, VPN.

97. Recording schedules may be adjusted via the internet, or some other data network, or via a WAP enabled, or with comparable protocol, wireless phone.

98. The system may automatically create a copy of a content file if requests for access are determined to be causing a sufficient conflict in accessing the original content file.

99. The system may monitor status of connection to internet, or other external network, and may notify the user when a download process is interrupted and/or connection has been lost.

100. The system may allow the user, within the system, to reassign ownership of content to another user, within system, with the approval of the new owner.

101. The system may encode information into content which may then be used by system for security algorithms and/or license status information.

102. The system may allow user to exclude a system component from being automatically considered for usage as a tuner and/or data storage location.

103. The system may allow an administrative user account to be created.

104. The system may allow the administrative user to have access to all content, to move content, to make changes to individual user accounts, and/or have the ability to change system wide settings.

105. The system may authenticate the valid system device receiving content via the internet, or other data network, as part of the original system network sending the content.

106. Each system component contains its own hardware and/or software functionality but overall control of the system can be maintained by the primary multimedia server or multimedia storage server.

107. The system may interact with protected content provider internet web server, or a comparable device, to set the time period for which the content license is granted.

108. The system may allow instant messaging on system components with output display device.

109. The system component may allow for the display of two or more sources of video information on an output device.

110. The system may allow control of various system functions and/or content via the internet, or other data network, using a valid system device.

111. The system may monitor and record the number of times content is accessed.

112. The system may interact with protected content provider Internet web server, or a comparable device, to determine the number of times content has been accessed.

113. When requesting removal of the primary multimedia server, the system may allow the user to specify which secondary multimedia server to assign as the new primary multimedia server or may allow user to specify a multimedia storages server as the system controller.

114. The system may use a graphical user interface (GUI) for the components which have a visual media output device.

115. The system components which display video output or receive video, in a form requiring digitization, may have a video coder and/or decoder.

116. The system components which serve as storage devices, such as the multimedia servers and multimedia storage servers may have router capabilities.

117. The system may contain a web server to provide access to send data to and receive data from the Internet.

118. The system may allow data stream to flow from incoming input/output (I/O) to outgoing I/O when user is viewing video or listening to audio in real time.

119. The system may allow usage of different port numbers for input and output of data to and from system devices.

120. In one exemplary embodiment, the multimedia storage server does not comprise a tuner.

121. The system may allow user to query and display the status of protected content.

122. The current status of protected content on the system may be stored in an extensible markup language (XML) file, or a similar format file.

123. Local multimedia clients may have mass storage space sufficient to run the operating system and related software.

124. The DVD/CD player/recorder may be in same enclosure as a multimedia server or multimedia storage server.

125. The content key may contain information which is stored in an XML file, or a similar format file.

126. The system may allow a multimedia storage server as the system controller, even when a multimedia server is available within the system.

127. The system may allow for the periodic generation of a new private key within a system device for purposes of enhanced security.

128. The system may allow for the generation of new private key within a system device using a seed from a random number generator or some other source.

129. The system may allow compilation and storage of content usage history in a file called content usage history file.

130. The system may allow multiple content usage history files to be created by the use of specific criteria, such as usage for daily intervals or weekly intervals or usage for individual system users.

131. The system may allow deletion of selected content usage history from the content usage history file when the appropriate content provider has retrieved that information and given permission for the deletion of the data.

132. The system may allow compilation and storage of the license status of content in a file called content license status file.

133. The system may allow the conversion of all encrypted content keys, content usage history files and content license status files contained within a system device, from an old public key to new public key, when a new private key is generated within that system device.

134. The system may include an additional level of validation for a valid system device logging into system via the internet, or some other data network.

135. The system may allow encryption of live content if needed.

136. The system may incorporate the point-to-multipoint (PMP) wireless protocol to enhance the data distribution within the system.

137. The system may allow streaming content from an external provider to be stored on a storage device for a short

period of time during the streaming process to improve the quality of the streaming content.

138. The system may have an interactive program guide, which can search for content from various sources and display the content available in a consolidated format to simplify the choice of programming to view, record, and/or import.

139. The system may allow information to be compiled and stored in the content license status file, relating to the network identification, user identification, and device identification to which each piece of content is assigned.

140. The system may include a web server which can be used to provide secure access to the system, from a valid system device or non-system device, via the internet.

141. The system may include the use of an additional means of user identification, such hardware containing a security certificate, for a user accessing the system via the internet, or other data network.

142. Each system device may include an operating system but overall system control is given to a designated primary multimedia server or multimedia storage server.

143. Each system device may include multiple processors to improve operating efficiency.

144. The system may allow flow of data within system to reduce contention and improve the efficiency of data exchange and data usage.

BRIEF DESCRIPTION OF THE DRAWING FIGURES

[0021] FIG. 1 is a block diagram representation of a multimedia system according to an illustrative form of the present invention showing the content flow between components within the system.

[0022] FIG. 2 is a block diagram showing flow between components within the system of FIG. 1 and components external to the system.

[0023] FIG. 3 is a block diagram showing the handling of input/output functions within the system of FIG. 1.

[0024] FIGS. 4A and 4B are block diagrams showing the flow of live and delayed content in the system of FIG. 1.

[0025] FIG. 5 is a block diagram showing use of a RFID tag to verify user identification in accordance with an exemplary embodiment of the present invention.

[0026] FIG. 6 is a block diagram showing use dual data ports for sending and receiving data in accordance with an exemplary embodiment of the present invention.

[0027] FIG. 7 is a flow chart showing the process for a request for content access in accordance with an exemplary embodiment of the present invention.

[0028] FIG. 8 is a flow chart showing the process for a request for a record in accordance with an exemplary embodiment of the present invention.

[0029] FIG. 9 is a flow chart showing the process for a request to find a television tuner in accordance with an exemplary embodiment of the present invention.

[0030] FIGS. 10A and 10B is a flow chart showing the process for a request for server removal in accordance with an exemplary embodiment of the present invention.

[0031] FIG. 11 is a flow chart showing the process for a request for transfer of protected content from a provider.

[0032] FIG. 12 is a block diagram showing a request for transfer of protected content from a content provider in accordance with an exemplary embodiment of the present invention.

[0033] FIG. 13 is a flow chart showing the process of a transfer of protected content between system devices.

[0034] FIG. 14 is a block diagram showing a transfer of protected content between system devices in accordance with an exemplary embodiment of the present invention.

[0035] FIG. 15 is a flow chart showing the process for a request for a content license update from a provider in accordance with an exemplary embodiment of the present invention.

[0036] FIG. 16 is a block diagram showing a request for a content license update from a provider in accordance with an exemplary embodiment of the present invention.

[0037] FIGS. 17A and 17B are a flow chart showing the process for a request to create a hard copy of protected content in accordance with an exemplary embodiment of the present invention.

DETAILED DESCRIPTION OF THE PREFERRED EMBODIMENTS

[0038] Referring now to the drawing figures, in which like reference numbers refer to like parts throughout the several views, preferred forms of the present invention will now be described by way of example embodiments. It is to be understood that the embodiments described and depicted herein are only selected examples of the many and various forms that the present invention may take, and that these examples are not intended to be exhaustive or limiting of the claimed invention. Also, as used in the specification including the appended claims, the singular forms "a," "an," and "the" include the plural unless the context clearly dictates otherwise. Ranges may be expressed herein as from "about" or "approximately" one particular value and/or to "about" or "approximately" another particular value. When such a range is expressed, another embodiment includes from the one particular value and/or to the other particular value. Similarly, when values are expressed as approximations, by use of the antecedent "about," it will be understood that the particular value forms another embodiment.

[0039] As described herein, the term "content" is used to describe the data and/or files that are imported, exported, and/or managed within the system. Such content can include audio files, video files, and video game programs.

[0040] The present invention is embodied in a networked multimedia system which can import content via the internet, or other data network and create content within, from various sources, such as TV, radio and digital camera. The present invention allows for multiple user accounts, including an administrative account, to be created and allows content to be assigned to specific users. An administrative account can control all system preferences and move or reassign ownership of any content. For example, content assigned to a specific user is not visible to other users, but any user can reassign content ownership, with the approval of the recipient.

[0041] The present invention allows the content provider to access and update the status of content, located within the system, which the provider of the content has previously supplied.

[0042] The present invention allows for transmission of data between the various system devices and also with other non-system devices. Transmission media include coaxial cables, copper wire, and fiber optics. Transmission media

can also take the form of acoustic or light waves, such as those generated during radio wave and infrared data communications.

[0043] FIG. 1 is a block diagram of a system 100 showing the pathways for sending and receiving content within the system 100. The system 100 comprises a plurality of system components. Each system component preferably includes a processor unit and a software program to control that component, or other components as desired. All data within the system is preferably in digital form or converted into digital form. Data is exchanged in the form of data packets and/or frames, depending upon the communication protocol being used.

[0044] The system 100 includes a primary multimedia server 101, a secondary multimedia server 103, a multimedia storage server 102, a remote multimedia client 104, and a DVD/CD player/recorder 105. Each of these devices preferably has some type of storage media such as, but not limited to, a hard disk drive, DVD-R/CD-R, or DVD-RAM. The system 100 also includes a local multimedia client 106, which preferably does not have content storage media but can include memory for program usage.

[0045] Preferably, the remote multimedia client 104 is a portable device that can be detached from the system 100. The detached remote multimedia client 104 allows access to all content stored on it, including protected content such as DVD quality movies, which have been imported via the internet from a remote location. Thus, content stored on the remote multimedia client 104 can then be accessed by the user at his or her convenience and at his or her preferred place of viewing and/or listening.

[0046] In an exemplary embodiment, the primary multimedia server 101, the secondary multimedia server 103, the remote multimedia client 104, and the local multimedia client 106 each can have the ability to send and receive TV signals. The primary multimedia server 101, the secondary multimedia server 103, the remote multimedia client 104, and the local multimedia client 106 can each include at least one encoder/decoder capable of working with at least one TV format (such as NTSC, PAL, and HD). Having multiple encoders is less important than having multiple decoders because a single encoder, which is efficient and compatible with the system 100, can be used while achieving one of the goals of the present invention. Preferably, each decoder is operable to handle multiple codecs because content may come from different sources such as DVDs, movie downloads, or internally generated content. Codecs can be hardware or software based. Hardware based codecs, such as a dedicated digital signal processor (DSP) or field programmable gate arrays (FPGA), may be faster and require less processor intervention but may offer less flexibility on which codecs are available. The flexibility of the software based codecs are a high priority but must be balanced against the cost and complexity of the processor which may be desired. Alternatively, multiple decoders each can operate to handle a single codec, or a few codecs can be incorporated into each of the primary multimedia server 101, the secondary multimedia server 103, the remote multimedia client 104, and the local multimedia client 106.

[0047] Preferably, either the primary multimedia server 101 or the multimedia storage server 102 maintains primary control over the other system components. This control can be accomplished by running a software program on the primary multimedia server 101 (if the primary server is to

maintain control) or on the multimedia storage server 102 (if the multimedia storage server 102 is to maintain control). The server in control can assign control to other system components for specific tasks, such as streaming data or moving data files. Preferably, the secondary multimedia server 103 is running a similar core program to the program running on the control server but the secondary multimedia server program relies upon the control server to direct which operations and functions for which the secondary multimedia server 103 is responsible. The secondary multimedia server 103 can also contain some data and files duplicated from the control server which allows the secondary multimedia server 103 to become the primary multimedia server 101, if the primary multimedia server (if control server) or the multimedia storage server 102 (if control server) is unexpectedly removed from the system.

[0048] The system 100 can have various analog or digital devices connected to it. Such devices can include, but are not limited to, a digital camera 107, a radio tuner 108, a video game player 109, and a telephony transceiver 110.

[0049] The digital camera 107 can be connected to the system 100 and can send output (i.e., digital pictures or digital video) to the primary multimedia server 101, the secondary multimedia server 103, or the multimedia storage server 102. The digital images from the camera 107 can then be stored in any of the server's storage media and sent to another system component or a non-system device, such as a web page accessed via the internet.

[0050] The radio tuner 108 can also be connected to the system 100 and can send output to the primary multimedia server 101, the secondary multimedia server 103, or the multimedia storage server 102. The audio data can then be stored in any of the server's storage media and sent to another system component, for example to the media output device of a system component which could be a TV or a headphone output from a remote multimedia player. Then the audio data be stored and sent to yet another system component (such as remote multimedia player, multimedia server or multimedia storage server) or non-system device, such as to a web page accessed via the internet.

[0051] The video game player 109 can be connected to the system 100 and can access game software stored within the system 100 to allow the user to play video games using an emulation interface or a hardware interface. The video game player 109 can download the game software from the system 100 (i.e., a one-way communication) or use the game software which is still stored on another system device (i.e., a two-way communication), depending on the configuration which is most advantageous.

[0052] The telephony transceiver 110 can be connected to the system 100 and can receive VoIP phone calls via software running on the primary multimedia server 101 (if control server) or the multimedia storage server 102 (if control server). The VoIP uses packet switching to send and receive data, which is converted to or converted from an audio conversation. The system can automatically notify user of an incoming phone call and then allows the user to answer the call or accept voice mail from the caller. Preferably, the voice mail greeting is recorded in a digital format. The greeting is then sent in digital format, via the internet, to the caller where it is converted to an analog audio format for the caller to hear. The caller then provides a message in analog audio, which is converted to digital format and sent, via the internet, back to the system for storage. The system

accepts and stores the caller's message in a digital form, which can later be accessed by the user.

[0053] FIG. 2 is a block diagram showing the pathways for content sent or received from components external to the system 100. Typically, there can be two kinds of external components: valid system devices 201, which can access protected content, and non-valid system devices 202, which cannot access protected content. The valid system device 201 can be any system device capable of accessing the Internet, or other data network, which is recognized by the system as a valid system device. Exemplary valid system devices 201 include any system any system component shown in FIG. 1 that can provide proper validation credentials to the system. The system 100 can verify that the component is a valid system device 201 by using an algorithm which is located in the software and/or hardware of the component. Preferably, a non-valid system device 201 is capable interacting with the system 100 to access system functionality such as sending content to system, receiving content from the system, and performing system administrative functions. The non-valid system device 202 is a device which can interact with the system to perform only certain functions. Preferably, a non-valid system device can access the internet, but it cannot provide proper validation credentials to the system. Thus, the non-valid system device cannot gain access to protected content. Exemplary non-valid system devices include a cellular phone which can modify the recording schedule, a MP3 player, which can store unprotected content from the system, and a computer, which can store and access unprotected content from the system.

[0054] An external content provider 203 can be connected to the system 100 and can send content to various system components. The external content provider 203 can interact directly with system components to determine and modify the status of content that the provider has supplied. The external content provider 203 can verify that the system component receiving content is a valid system device 201 which assures that the protected content is not available to unauthorized parties or devices. The external content provider 203 can also test the connection speed and report to the user the estimated download time for requested content, before the user chooses to begin the download process. Alternately, the external content provider 203 can automatically download content and automatically resume download when an interruption occurs. Additionally, the external content provider 203 can adjust the time period for which the content license was originally granted, can verify that system device receiving content is valid device type, can update data within the software or hardware of the system 100, which may be used in a security algorithm for access to the content of that content provider, can renew the content license without downloading the content again, and can limit the number of times protected content can be viewed.

[0055] Preferably, the primary multimedia server 101 (if control server) or the multimedia storage server 102 (if control server) handles all content sent or received from external sources. Alternately, the secondary multimedia server 103 or the multimedia storage server 102 can handle all content sent or received from external sources. Preferably, the primary multimedia server 101, or multimedia storage server 102 manages the transfer of content and can also transfer control for specific transfer tasks to the secondary multimedia server 103.

[0056] FIG. 3 depicts a block diagram showing the handling of content which is generated or handled within the system 100 according to an exemplary embodiment. It should be noted that the input and output functionality examples used can be located within any system component. It should also be noted that even though FIG. 3 shows three inputs and four outputs, any number of devices can provide input, as well as any number of output devices can receive output from the system. It should be noted that the primary multimedia server 101, the secondary multimedia server 103 and the multimedia storage server 102 can have storage devices for storing content generated within the system 100 for any input or output.

[0057] In this exemplary embodiment, the source of input 304 is an analog TV signal. When the primary multimedia server 101 (if control server) or the multimedia storage server 102 (if control server) gives I/O 305 a proper command, the I/O 305 begins sending the output from an encoder 306 to an I/O 307 (which supplies input to the primary multimedia server 101) or I/O 308 (which supplies input to the secondary multimedia server 103) or I/O 309 (which supplies input to the multimedia storage server 102) for storage. The choice of which device will receive the input for storage is determined by the program running on the primary multimedia server 101 or multimedia storage server 102, based upon a predetermined algorithm.

[0058] The source of input 310 is a digital TV signal. When the primary multimedia server 101 (if control server) or the multimedia storage server 102 (if control server) gives I/O 311 a proper command, the I/O 311 begins sending the signal from input 310 to I/O 307 or I/O 308 or I/O 309 for storage. The choice of which device will receive the input for storage is determined by the program running on the primary multimedia server 101 or multimedia storage server 102, based upon a predetermined algorithm.

[0059] The source of input 312 is an analog audio signal. When the primary multimedia server 101 (if control server) or the multimedia storage server 102 (if control server) gives I/O 313 a proper command, the I/O 313 begins sending the output from an encoder 314 to I/O 307 or I/O 308 or I/O 309 for storage. The choice of which device will receive the input for storage is determined by the program running on the primary multimedia server 101 or multimedia storage server 102, based upon a predetermined algorithm.

[0060] The output from output 315 is an analog TV signal. When the primary multimedia server 101 (if control server) or the multimedia storage server 102 (if control server) gives I/O 316 or I/O 317 or I/O 318 the proper command, the I/O 316 or I/O 317 or I/O 318 begins sending the output to the I/O 319 which then forwards the data to the decoder 320 which then sends the decoded TV signal to the TV via output 315. The choice of which device will be the source of the data is determined by the program running on the primary multimedia server 101 or multimedia storage server 102, based upon a predetermined algorithm.

[0061] The output from output 321 is a digital TV signal. When the primary multimedia server 101 (if control server) or the multimedia storage server 102 (if control server) gives I/O 316 or I/O 317 or I/O 318 the proper command, the I/O 316 or I/O 317 or I/O 318 begins sending the output to the I/O 322 which then sends the signal to the digital TV via output 321. The choice of which device will be the source of the data is determined by the program running on the

primary multimedia server **101** or multimedia storage server **102**, based upon a predetermined algorithm.

[0062] The output from output **323** is a digital audio signal. When the primary multimedia server **101** (if control server) or the multimedia storage server **102** (if control server) gives I/O **316** or I/O **317** or I/O **318** the proper command, the I/O **316** or I/O **317** or I/O **318** begins sending the output to the I/O **324**, which then sends the signal to the device connected to output **323**. The choice of which device will be the source of the data is determined by the program running on the primary multimedia server **101** or multimedia storage server **102**, based upon a predetermined algorithm.

[0063] The output from output **325** is an analog audio signal. When the primary multimedia server **101** (if control server) or the multimedia storage server **102** (if control server) gives I/O **316** or I/O **317** or I/O **318** the proper command, the I/O **316** or I/O **317** or I/O **318** begins sending the output to the I/O **326** which then forwards the data to the decoder **327** which then sends the decoded audio signal to the device connected to output **325**. The choice of which device will be the source of the data is determined by the program running on the primary multimedia server **101** or multimedia storage server **102**, based upon a predetermined algorithm.

[0064] FIG. 4A depicts a block diagram showing the flow of live content. I/O **401** sends a data stream being generated by a system device (i.e., a valid or non-valid system device), such as a TV tuner, radio tuner or digital camera, to I/O **402**. The I/O **402** determines whether data stream from I/O **401** is live or delayed based upon information from the system software. The system software determines this status based upon whether the user is choosing to delay content or view it live. Preferably, if the content is viewed live, then an identical data stream is sent to storage device **403**, to be saved on a storage media, and to I/O **404**. The data is then sent directly from I/O **404** to I/O **405**. The data is then sent from I/O **405** to the appropriate output device, such as a TV or audio amplifier. Preferably, the I/O **402** and I/O **404** are both parts of the I/O of a system component but are separated in FIGS. 4A and 4B to clarify that the signal source going to I/O **404** can vary depending upon whether the content is being viewed live or delayed.

[0065] FIG. 4B depicts a block diagram showing the flow of delayed content. The flow of content differs from that displayed in FIG. 4A if the system software determines that the user chooses to view the content later in time. In this case, I/O **406** sends a data stream generated by a system device (i.e., a valid or non-valid system device), such as a TV tuner, radio tuner or digital camera, to I/O **407**. Since the content is being delayed, the data stream is sent to storage device **403**, to be saved on a storage media. The delayed content, which was previously stored from the data stream, is then sent to I/O **408** in the direction (forward or reverse) and frame rate specified by the user while the storage device continues to save the live content stream if there is still a live stream. The delayed content is then sent from I/O **408** to I/O **409**. The delayed data is then sent from I/O **409** to the appropriate output device, such as a TV or audio amplifier.

[0066] If the user chooses to return to the live content viewing option, then the data flow path will revert to the direct path from I/O **402** to I/O **404**, as described earlier in the live content flow method.

[0067] FIG. 5 depicts a block diagram representation of user authentication using an RFID tag **501**. Preferably, the

RFID tag **501** automates a login via a remote control **502**. The RFID tag **501** emits a signal which is detected by the remote control **502**. The remote control **502** receives the login information, in the signal from the RFID tag **501**, and transmits that information to the system component **503**, which can be the remote control. The system component **503** then uses that information to authenticate the user and log the user into the system **100** or perform whatever predetermined functions are specified by the user. Alternatively, other forms of user authentication, including the use of user identification and a password, biometric login methods or any combination of these measures, can also be used.

[0068] FIG. 6 shows the use of multiple ports for handling of input/output. The I/O **601** sends data on IP1:Port1 (IP address 1:Port 1—an example could be 1111.1111.1111.0001:0001), receives data on IP1:Port2 and handles all system control communications on IP1:Port3. The I/O **602** is the I/O section of the system storage device **603**. The I/O **602** uses IP2:Port2 to receive data, IP2:Port1 to send data and handles all system control communications on IP2:Port3. The I/O **604** sends data on IP3:Port1, receives data on IP3:Port2 and handles all system control communications on IP3:Port3. Using this configuration throughout the system allows all devices to consider data on port 1 as outgoing data, data on port 2 as incoming data and all data on port 3 as system control. This can help simplify data handling and movement within the system.

[0069] FIG. 7 shows a flowchart representation of a process **700** for requesting access to content. Beginning at step **701**, the user requests access to content, such as via the remote control. At step **702**, the system **100** determines if the content requested is protected content. If the system **100** determines, at step **702**, that the content is not protected, then the system **100** allows access to the content by any valid system device or non-valid system device without restriction at step **703**, and the process **700** ends. If the system **100** determines, at step **702**, that the content is protected, then the system determines at step **704**, if the device type requested is a valid device type.

[0070] If the system **100** determines that device type is not a valid device type, then at step **705**, the system displays a message to the user that tells the user that device is not valid. Thus, access is denied at step **706**, and the process **700** ends. If the system **100** determines that the device is a valid device, then the process **700** proceeds to step **707**.

[0071] At step **707**, the system **100** determines whether the license for the content is valid. If at step **707**, the system **100** determines that the license is valid, then full access to the content is granted on the system device at step **708**. If, however, at step **707**, the system **100** determines that the license is not valid, then the process **700** proceeds to step **709** and displays a message to the user asking the user to choose whether to renew the license. The process **700** proceeds to step **710**, where it determines whether input has been received to update the status of the license. If input has been received to update the status of the license, then the system **100** updates the license at step **711**, and loops back to step **701**. If, however, the system **100**, at step **710**, determines that no input has been received to update the license (or if input has been received not to update the license), then the system **100** displays a message at step **713** to the user stating that the license is not valid and denies access to the content at step **714**. The process **700** then ends.

[0072] FIG. 8 shows a flowchart representation of logic 800 used in determining which tuner should be used for a recording process. Beginning at step 801, a request to record is received from a system component. At step 802, the system 100 determines whether the tuner of the system component requesting the recording is available. If the tuner is available (i.e., a tuner is available when it is not being used by the system for another purpose, such as viewing or recording) at that time, the tuner is selected to record at step 803, and the recording of the content begins at step 804. If, however, the system 100 determines that the tuner of the system component requesting the recording is not available, then the system determines whether an unused tuner is available elsewhere in the system at step 805. If another tuner is available, then the system selects the available tuner for recording at step 806. The recording of the content begins at step 807.

[0073] If, however, the system 100 determines that an unused tuner is not available elsewhere in the system, the system then determines if the system component requesting the recording is in fact recording other content at step 808. If the system component is not recording other content, then the system 100 selects the system component's tuner for recording at step 809. The recording of the content then begins at step 810. If the system component is in fact recording other content, the system then determines at step 811 whether there is any tuner in the system that is not in fact recording content. If no other tuner is available, the system records an error at step 812, and the recording process 800 is aborted. If the system 100 determines that a tuner within the system is not recording, then the system selects that tuner for recording at step 813. From there, the process 800 for recording begins at 814.

[0074] FIG. 9 shows a flowchart representation of logic 900 used in determining which tuner should be used for content viewing. Beginning at step 901, the system receives a request from the user for program viewing. As step 902, the system 100 determines whether the system component requesting the viewing has its own tuner. If the system 100 determines that the system component does not have its own tuner, the system then determines, as step 903, whether there is an unused tuner available within the system. If the system 100 determines that there is an unused tuner available, then the system selects the unused tuner for program viewing at step 904, and the system begins using that tuner at step 905. If at step 903, the system determines that an unused tuner is not available, the system displays a message to the user telling the user that no tuner is available at step 906. The system 100 will then wait for the user to input the next command at 907, and the process 900 ends.

[0075] If at step 902 the system 100 determines that the requesting system component does have its own tuner, the system determines whether that specific tuner is currently recording content at 908. If the tuner is not recording content, the system 100 selects the requesting component's tuner for program viewing at step 909, and the system begins using the tuner at step 910. If, however, that requesting component's tuner is currently recording other content, then the system 100, at step 911, determines whether there is an available tuner elsewhere in the system. If there is not an available tuner within the system, the system 100 displays a message to the user telling the user that no tuner is available at step 912. The system will then wait for the user to input the next command at 913, and the process 900 ends. If,

however, there is an available tuner within the system, the system 100 selects the available tuner for program viewing at step 914, and the system begins using the tuner at step 915. The process 900 then ends.

[0076] FIGS. 10A and 10B show a flowchart representation of logic 1000 used to request removal of a multimedia server 101 or 103. Beginning at step 1001, a request is received to remove a multimedia server (i.e., 101 or 103). At step 1002, the system 100 determines whether content will be removed from the server. If content is to be removed, the system at step 1003 determines whether there are other multimedia servers within the system. If another multimedia server is available, then the system 100, at step 1004, selects a new primary multimedia server from among the other multimedia servers within the system. The content on the original primary multimedia server is then moved (and/or copied) to the new primary multimedia server at step 1005. The system 100 then displays a message telling the user that the original multimedia server can be removed at step 1006. The logic 1000 then ends, and the user can physically remove the original multimedia server.

[0077] If, however, at step 1003 another multimedia server is not available, then the system determines whether a multimedia storage server is available at step 1007. If no multimedia storage server is available, the system displays a message telling the user that no other server is available at step 1008. The system will then wait for the user to input the next command, and the logic for requesting removal of the multimedia server ends.

[0078] If at step 1007, the system determines that a multimedia storage server is available, then the system 100, at step 1010, selects the multimedia storage server as the system controller. Then, the content located on the original primary multimedia server is copied and/or moved to the multimedia storage server at step 1011. The content can be moved or copied, as determined by the user. The system can also make a copy automatically if the original is being requested to the extent that it is causing degradation of the quality of content being delivered to the users. At step 1012, the system 100 displays a message to the user telling the user that the multimedia system can be removed. The logic 1000 for requesting removal of the multimedia server ends.

[0079] If, referring back to step 1002, the system determines that content is not to be removed from the multimedia server, then the system 100 proceeds to step 1020 (as depicted in FIG. 10B). At step 1020, the system determines whether the primary multimedia server is the server to be removed. If the system 100 determines that the server to be removed is not the primary multimedia server, then the system as step 1021 displays a message to the user telling the user that the server can be removed. The logic 1000 for removing a server then ends, and the user can then physically remove the server.

[0080] If, however, the system 100 determines the primary multimedia server is the server to be removed, then the system at step 1022 determines if there is another multimedia server within the system. If there is another multimedia server in the system, then the system 100 selects a new primary multimedia server from among the other multimedia servers in the system at step 1023. Then, the system 100 displays a message to the user telling the user that the multimedia server can now be removed at step 1024. The logic 1000 for removing the server then ends, and the user can physically remove the server.

[0081] If, on the other hand, another multimedia server is not within the system, then the system determines at step 1025 whether a multimedia storage server is available. If no multimedia storage server is available, then the system displays a message to the user telling the user that no other server is available at step 1026. The system will then wait for the next command, and the logic 1000 for removing the server ends. If the system determines a multimedia storage server is available, the system selects the multimedia storage server as the system controller at step 1028. Next, the system 100 displays a message to the user telling the user that the multimedia server can now be removed. Then, the logic 1000 for removing a server then ends, and the user can physically remove the server.

[0082] FIG. 11 shows a flowchart representation of a process 1100 of requesting protected content from the external content provider 203. Beginning at step 1101 the system 100 requests protected content from the external content provider. Next, the system 100 receives a request from the content provider for verification of a valid device type at step 1102. The system 100, at step 1103 determines whether the device type is valid. If the device type is not valid, then the system 100, at step 1104, displays a message on the system to the user stating that the content cannot be transferred. Thus, the content is not transferred, and the process 1100 ends.

[0083] If, however, the system determines that the device type is valid, then the system receives a request from the external content provider for the status of other protected content sent to the system at step 1105. The system 100 then sends status information to the content provider at step 1106. At step 1107, the system 100 receives instruction from the content provider. Based on the instruction received from the content provider, the system determines if it is eligible to receive additional content at step 1107. If the system 100 is eligible to receive additional content, then the system receives a request from the content provider for the public key from the system device at step 1109. Next at step 1110, the system device sends its public key to the content provider so that the content key sent from the content provider can be encrypted with the system device's public key. At step 1111, the system 100 receives the content key that is encrypted with the system device's public key and the content, which is encrypted using the content key. The process 1100 of requesting protected content from the content provider ends.

[0084] If, however, at step 1108 the system determines it is not eligible to receive additional content, then the system displays a message asking the user if he or she chooses to update the content license at step 1112. The system then determines at step 1113 whether it has received an input to update the content license. If the system does receive an input to update the content license, the content license is updated at step 1114, and the process 1100 can loop back to step 1101, where the system, now with the updated content license, requests protected content from the content provider. If no input is received or if an input is received not to update the content license, then the process 1100 of requesting protected content from the content provider ends.

[0085] With this capability, the user and the content provider have an interactive relationship that allows considerable flexibility and ease of use for the user. An example of this process can occur when a user chooses to download a new movie to the system. The content provider can check the

total quantity of movies that the user has in use by mail order rental, in-store rental, and downloaded rental. Thus, this embodiment is an improvement upon the prior art because it allows the content provider the capability to check the total quantity of movies, music, video games or other content which the user has in use by mail order rental, in-store rental, or downloaded rental as compared to just the status of the mail order items. This allows instant return of items by the system user which then allows checkout of additional content.

[0086] It is important to note here that the content key, referred to throughout this document is the key used to encrypt the protected content and is then used to decrypt the content for usage. Two additional files are also used by the system for storing relevant information for future use by the system or content provider. One such file is the content license status file, which includes various types of information relating to how the content may be used such as name of content provider, content description, license information, time restraints on usage, number of allowed usages, quantity of copies allowed, and the network where content stored. Another such file is the content usage history file, which contains data related to content usage history.

[0087] FIG. 12 depicts a block diagram representation of the relationship between the system 100 and the external content provider 203 when the system requests protected content from the content provider. The system 100 requests protected content from the content provider 203 at step 1202. Once the content provider 203 receives this request, the content provider requests verification of a valid device type from the system 100 at step 1204. Upon receiving this information, the system 100 sends verification of a valid device type to the content provider 203 at step 1205. Once the content provider 203 verifies a valid device type, the content provider requests the status of previously sent content from the system 100 at step 1206. Then at step 1207, the system 100 sends the status of previously sent content to the content provider 203. If the content provider 203 determines that the status information is acceptable, the content provider then requests the public key from the system 100 at step 1208. Then the system 100 sends the public key to the content provider 203 at step 1209. Once the public key is received, the content provider encrypts the content key and transfers the content key and content encrypted using the content key to the system 100 at step 1210.

[0088] FIG. 13 depicts a flowchart representation of a process 1300 for moving content between two system devices. Beginning at step 1301, the system 100 receives a request to transfer protected content from one system device to another system device. It should be noted that the request for transfer can be initiated by the sending device, receiving device, or by a third system device not currently involved in the transfer. For example, the user can network to the system, via the internet using a valid system device, and can instruct the system to move protected content from a multimedia server to a remote multimedia server, so that the remote multimedia server can later be detached from the system and used to view the protected content while traveling. Another example can occur when a user accessing a local multimedia client instructs the system to move protected content from a multimedia server in the home to a multimedia server in an automobile, which is located in the garage of the home, via a wireless connection, so the user can view the protected content in the automobile.

[0089] As step 1302, the sending device verifies that the receiving device is a valid device type. For purposes of this discussion, the sending device is the device containing the content to be transferred, and the receiving device is the device that is to receive the content from the sending device. If the system 100 determines as step 1303 that the device type is not a valid device type, then at the step 1304 the system displays a message stating that the content cannot be transferred to the receiving device. Thus, the process 1300 ends.

[0090] If, however, the system 100 determines that the device type is valid, then the sending device requests the public key from the receiving device at step 1305. At step 1306, the receiving device sends its public key to the sending device. Upon receiving the public key, the sending device, at step 1307, decrypts the content key with the private key and then encrypts the content key with the receiving device's public key. At 1308, the sending device transfers the content to the receiving device with the content key encrypted with the receiving device's public key. At this point, the process 1300 ends. It should be noted that the protected content can be streamed from the sending device to the receiving device, in an encrypted format, where it is decrypted by the receiving device, using the private key, and accessed for use.

[0091] FIG. 14 depicts a block diagram representation of the relationship between the sending device and the receiving device when the receiving device requests protected content from the sending device. The receiving device 1401 requests protected content from the sending device 1402 at step 1403. Upon receipt of the request, the sending device 1402 requests verification of a valid device type from the receiving device 1401 at step 1404. Then at step 1405, the receiving device 1401 sends verification of a valid device type to the sending device 1402. The sending device 1402, in turn, requests the public key from receiving device 1401 at step 1406. Upon receiving the request for its public key, the receiving device 1401 sends the public key to the sending device 1402 at step 1407. Then, the sending device 1402 transfers the encrypted content to the receiving device 1401 at step 1408.

[0092] FIG. 15 depicts a flowchart representation of a process 1500 a system device undergoes when requesting a license update for protected content from an external content provider. Beginning at step 1501, the system device requests a content license update from the external content provider 203. At step 1502, the system 100 receives a request from the content provider 203 for verification of a valid device type. The system 100, at step 1503, determines if the device type is valid. If the device type is not valid, then the system 100 displays a message to the user stating that the content license cannot be updated at step 1504. The process 1500 for requesting a license update for protected content ends.

[0093] If, however, the system determines that the device type is valid, then the system notifies the content provider of the same at step 1505. At step 1506, the system 100 receives a request from the content provider 203 for the public key from the system device. Next, the system device sends its public key to the content provider at step 1507. Upon receiving the system device's public key, the content provider encrypts the updated content license status file with a system device public key and then transfers the updated content license status file that is encrypted with the system device public key at step 1508. Next, the system device

converts the old content license status file to the new content license status file by using its private key. At this point, the process 1500 ends.

[0094] This ability to check the status of content on the system 100 and update the content license instantly allows a considerable flexibility and ease of use for the user and a real-time inventory status update for the content provider. An example where this could be very advantageous for both would be when a user chooses to download a new movie to the user system. The content provider can check the total quantity of movies which the user has in use by mail order rental, in-store rental, and downloaded rental. If the content provider determines that the user has the maximum number of movies rented by mail order rental, in-store rental, and downloaded rental, then the content provider can allow the user can choose to instantly 'return' an online movie, by license revocation, and then download a new movie for rental while staying within the requirements specified by the content provider.

[0095] FIG. 16 depicts a block diagram representation of the relationship between the system device 1601 and the external content provider 203 when the system device 1601 requests a license update for protected content from the external content provider 203. The system device 1601 requests a content license update from the content provider 203 at step 1602. At step 1604, the content provider 203 requests verification of a valid device type from the system device 1601. The system device 1601, in turn at step 1605, sends verification of a valid device type to the content provider 203. Upon receiving verification of a valid system device, the content provider 203, at step 1606, requests the public key from system device 1601. The system device 1601 then sends its public key to content provider 203 at step 1607. Upon receiving the system device's public key, the content provider 203 encrypts the content license status file and transfers the updated content license status file to system device 1601 at step 1608.

[0096] FIGS. 17 and 17B depict a flow representation of a process 1700 of converting protected content to a hard copy. For this description, the sending device is the device sending the content and the receiving device is the device receiving and creating a copy of the content. Beginning at step 1701, the user requests protected content be converted to a hard copy. At step 1702, the system 100 determines whether the device type is valid. If the device type is not valid, the system 100, at step 1703, displays a message to the user stating that the content cannot be transferred. Then, the process 1700 ends. If, however, the device type is valid, then the system 100, at step 1704, determines whether the license allows a copy to be made. If the license does not allow a copy to be made, the system 100 displays a message to the user asking the user if he or she chooses to update the content license. The user can then choose to update the license or not at step 1706. If the user does not update the license, the process 1700 ends. If the user does choose to update the content license, the content license is then updated at step 1707, and the process 1700 can loop back to the determination box 1704.

[0097] If the system 100 determines that the license allows a copy to be made at step 1704, then the sending device requests the public key from the receiving device at step 1708. The receiving device then sends its public key to the sending device at step 1709. At the step 1710, the sending device decrypts the content key with its private key and then

encrypts the content key with the receiving device's public key. At step 1711, the sending device transfers the content to the receiving device with the content key encrypted with the receiving device's public key. Next, the system 100 determines whether the content is in a format to make copy at step 1712. If the content is in a proper format, the content is converted to a hardcopy at step 1713. At this point, the process 1700 then ends. If, however, the content is not in a format to make a copy, then the receiving device decrypts the content key with its private key and then decrypts a content and step 1714. Then at step 1715, the receiving device encrypts the content and formats the content such that a copy can be made. The content is then converted to a hardcopy at step the 1716, and the process 1700 then ends.

[0098] It should be noted that in some cases the content may be download from the content provider in a format which can be converted directly to a hard copy. In this case, the content can still be moved to a valid system device such that the valid system device limits other uses of the content.

[0099] While the invention has been shown and described in preferred forms, it will be apparent to those skilled in the art that many modifications, additions, and deletions can be made therein. These and other changes can be made without departing from the spirit and scope of the invention as set forth in the following claims.

What is claimed is:

1. A multimedia system, comprising:
 - at least one external control server configured to:
 - receive a first request for content from at least one client device via a network;
 - receive client device authentication information from the at least one client device, the client device authentication information comprising at least information related to a user authorization and a device authorization;
 - validate the client device authentication information according to a predetermined criteria;
 - receive a second request for a content license from the at least one client device via the network, the second request comprising information related to a location of the content license and being based upon a determination by the at least one client device that the content is encrypted and requires the content license;
 - encrypt, the content license using a public key associated with the at least one client device, the content license comprising at least a decryption key;
 - send the content license that is encrypted to the at least one client device, the at least one client device using a private key associated with the at least one client device to decrypt the content license; and
 - at least one external content server configured to:
 - receive a third request for the content from the at least one client device, the third request comprising the information related to the location of the content provided by the at least one external control server; and
 - send the content to the at least one client device.
2. The multimedia system of claim 1, wherein the at least one client device decrypts the content using the decryption key as at least one input parameter for a decryption algorithm and content usage parameters specifying terms under which the content is consumed.
3. The multimedia system of claim 2, wherein the decryption algorithm comprises at least one additional input param-

eter being at least one of: a content identifier, a serial number associated with one or more hardware components of the client device, a hardware identifier associated with the one or more hardware components of the at least one client device, a key seed, a timestamp, a media access control address associated with a network adapter of the client device, a globally unique identifier associated with the at least one client device, a key identifier associated with the content license, a content key, another key, or a security certificate.

4. The multimedia system of claim 1, wherein the user authorization sent from the at least one client device specifies at least one of: a user identification, information related to content previously sent to the user, user account information, or at least one user permission related to content access.

5. The multimedia system of claim 1, wherein the device authorization sent from the at least one client device specifies at least one of: the at least one client device comprising software required to handle the content securely, the at least one client device comprising hardware required to handle the content securely, the at least one client device is associated with an identified security rating level for the content, the at least one client device being located in an allowable geographic location, the at least one client device is registered to a valid user domain, the at least one client device is registered to a user, or a verification that a maximum number of client devices registered to the user is not exceeded.

6. The multimedia system of claim 1, wherein the at least one external control server is further configured to store and maintain user subscription data associated with the user subscription, the user subscription specifying content which the user is authorized to access.

7. The multimedia system of claim 6, wherein the at least one external control server is further configured to store and maintain data associated with registered user devices, the data including at least one limitation specifying a maximum number of user devices authorized to access the content.

8. The multimedia system of claim 7, wherein the at least one external control server is further configured to allow access to the content on a plurality of user devices registered to a user if the user has authorized access to the content on at least one user device among the plurality of user devices.

9. The multimedia system of claim 1, wherein the content comprises an interactive computer program having at least one visual image, and the at least one client device is configured to execute the interactive computer program and allow interaction with the interactive computer program by a user of the at least one client device.

10. The multimedia system of claim 1, wherein at least one content key is embedded with the content.

11. The multimedia system of claim 1, wherein the content license further comprises at least one content usage parameter specifying rules associated with handling the content.

12. The multimedia system of claim 1, wherein at least one content usage parameter is embedded with the content.

13. The multimedia system of claim 1, wherein at least some communication between the at least one client device and the at least one external control server is encrypted.

14. The multimedia system of claim 13, wherein the at least some communication is encrypted via at least one of: an asymmetrical encryption or a symmetrical encryption.

15. The multimedia system of claim 14, wherein the asymmetrical encryption employs a public key-private key encryption.

16. The multimedia system of claim 1, wherein the content license comprises at least one content key and at least one content usage parameter.

17. The multimedia system of claim 1, wherein the at least one client device is at least one of: a game console, a digital video recorder (DVR), a satellite television receiver, a cable television receiver, a television, a digital camera, a computer, a content storage device, a radio receiver, a telephony device, a digital versatile disc (DVD), a set-top box, or a digital media player.

18. The multimedia system of claim 1, wherein the content is at least one of: data, audio, or video.

19. The multimedia system of claim 18, wherein the video is real-time video.

20. The multimedia system of claim 18, wherein the video is previously recorded video.

21. The multimedia system of claim 18, wherein the video is at least one of: a movie or a television program.

22. The multimedia system of claim 18, wherein the data is an electronic book.

23. The multimedia system of claim 18, wherein the audio is previously recorded audio.

24. The multimedia system of claim 1, wherein the at least one client device comprises a computing device and a software executable configured to graphically display the content.

25. The multimedia system of claim 1, wherein the at least one client device comprises a computing device configured to store the content.

26. The multimedia system of claim 25, wherein the computing device is configured to store the content license.

27. The multimedia system of claim 26, wherein the computing device is further configured to allow detachment from the network.

28. The multimedia system of claim 27, wherein the computing device is further configured to allow content usage based at least upon at least one usage parameter while detached from the network.

29. The multimedia system of claim 1, wherein an external content provider updates data within at least one of software or hardware of the at least one client device.

30. The multimedia system of claim 29, wherein the external content provider sends the data to update a public/private key pair associated with the at least one client device.

31. The multimedia system of claim 1, wherein the at least one client device uses at least one algorithm to calculate at least one public-private key pair for the at least one client device based upon at least one of: a time that data is sent from an external content provider, a predetermined schedule, or at least one security requirement.

32. The multimedia system of claim 1, wherein the at least one client device further comprises a receiver that converts the content to a format for output to a playback device.

33. The multimedia system of claim 1, wherein the content further comprises at least one of: content that is purchased by a user, content that is rented by the user, or content that is part of a subscription associated with the user.

34. The multimedia system of claim 1, wherein the at least one external control server is further configured to authenticate a user subscription with data received from the at least one client device, the data comprising at least one of: a radio

frequency identification device, alphanumeric input received from a user, biometric information related to the user, or voice commands received from the user.

35. The multimedia system of claim 1, wherein the decryption key is a content key which the at least one client device uses to decrypt the content.

36. The multimedia system of claim 1, wherein the content license further comprises at least one content usage parameter.

37. The multimedia system of claim 1, wherein at least some communication between the client device and the at least one external content server is encrypted.

38. The multimedia system of claim 37, wherein the encryption is at least one of: symmetrical encryption, and asymmetrical encryption.

39. The multimedia system of claim 38, wherein the asymmetrical encryption employs a public key-private key encryption method.

40. The multimedia system of claim 1, wherein the at least one external control server is further configured to store and maintain data associated with registered user client devices, the data including at least one limitation for a maximum number of user client devices authorized to access the content.

41. The multimedia system of claim 1, wherein the at least one external control server is further configured to allow access to the content on a plurality of user devices registered to a user in response to a determination that the user has authorized access to the content on at least one user device among the plurality of user devices.

42. The multimedia system of claim 1, further comprising an external content provider that requests a content license status from the at least one client device and updates a second content license for content already present on the at least one client device.

43. The multimedia system of claim 1, wherein the network is a wide area network.

44. The multimedia system of claim 43, wherein the wide area network is at least one of: an internet or a wireless wide area network.

45. The multimedia system of claim 1, wherein at least one data object token in an XML type format is at least one of: JSON Web token (JWT) and Simple Web Token (SWT).

46. The multimedia system of claim 45, wherein the at least one data object token in the XML type format is used in conjunction with a security certificate for a communication of information related to at least one of: a content key, the content license, a user identification, or a status of the content.

47. A method, comprising:

receiving, in at least one external control server, a first request for content from at least one client device via a network;

receiving, in the at least one external control server, client device authentication information from the at least one client device, the client device authentication information comprising at least information related to a user authorization and a device authorization;

validating, in the at least one external control server, the client device authentication information according to a predetermined criteria;

receiving, in the at least one external control server, a second request for a content license from the at least one client device via the network, the second request

comprising information related to a location of the content license and being based at least in part on a determination by the at least one client device that the content is encrypted and requires the content license; encrypting, in the at least one external control server, the content license with a public key associated with the at least one client device, the content license comprising at least one decryption key;

transmitting, in the at least one external control server, the content license that is encrypted to the at least one client device via the network;

decrypting, in the at least one client device, the content license using a private key associated with the at least one client device;

decrypting, in the at least one client device, the content using the at least one decryption key; and

transmitting, in at least one external content server, the content to the at least one client device via the network.

48. The method of claim 47, wherein the content is decrypted via a decryption algorithm that comprises at least one of: a content identifier, a serial number associated with one or more hardware components of the at least one client device, a hardware identifier associated with the one or more hardware components of the at least one client device, a key seed, a timestamp, a media access control address associated with a network adapter of the at least one client device, a globally unique identifier associated with the at least one client device, a key identifier associated with the content license, a content key, another key, and a security certificate.

49. The method of claim 47, wherein the user authorization sent from the at least one client device specifies at least one of: a user identification, the at least one client device being located in an allowable geographic location, information related to content previously sent to the user, user account information, or at least one user permission related to content access.

50. The method of claim 47, wherein the device authorization sent from the at least one client device specifies at least one of: the at least one client device comprising software required to handle the content securely, the at least one client device comprising hardware required to handle the content securely, the at least one client device being associated with an identified security rating level for the content, the at least one client device being located in an allowable geographic location, the at least one client device being registered to a valid user domain, the at least one client device being registered to a user, or a verification that a maximum number of client devices registered to the user is not exceeded.

51. The method of claim 47, wherein the at least one decryption key comprises a content key which the at least one client device uses to decrypt the content.

52. The method of claim 47, further comprising: transmitting, in the at least one external content server, the content license that is encrypted to the at least one client device via the network.

53. The method of claim 47, wherein the content is at least one of: data, audio, and video.

54. The method of claim 47, wherein the at least one client device decrypts the content using the at least one decryption

key as at least one input parameter for a decryption algorithm and content usage parameters specifying terms under which the content can be consumed.

55. The method of claim 47, further comprising: transmitting, in at least one external content server, external content to the at least one client device as the content.

56. The method of claim 47, further comprising: determining, in the at least one external control server, whether a user subscription is authorized to access the content.

57. The method of claim 47, further comprising: authenticating, in the at least one external control server, a user subscription with data received from the at least one client device, the data comprising at least one of: a radio frequency identification device, alphanumeric input received from a user, biometric information related to a user, voice commands received from a user.

58. The method of claim 47, further comprising: maintaining, in the at least one external control server, user subscription data associated with a user subscription of the at least one client device, the user subscription specifying content accessible on at least one content server to which a user is authorized to access.

59. The method of claim 58, wherein the at least one external control server is further configured to store and maintain data associated with registered user client devices, the data including at least one limitation specifying a maximum number of user client devices authorized to access content.

60. The method of claim 59, wherein the at least one external control server is further configured to allow access to content on a plurality of user devices registered to a user if the user has authorized access to the content on at least one user device among the plurality of user devices.

61. A multimedia system for managing distribution and use of content comprising:

means for receiving, in at least one external control server, a request for content from a client device via a network, the client device being associated with at least one user subscription;

means for receiving, in the at least one external control server, client device authentication information from the client device, the client device authentication information comprising at least information related to a user authorization and a client device authorization;

means for validating, in the at least one external control server, the client device authentication information according to a predetermined criteria; and

means for encrypting, in the at least one external control server, a content license comprising at least one decryption key with which the client device decrypts the content using the at least one decryption key as at least one input parameter for a decryption algorithm;

means for transmitting, in the at least one external control server, the content license that is encrypted to the client device via the network; and

means for transmitting, in at least one external content server, the content to the client device via the network.

* * * * *