



US00D366268S

United States Patent [19]
Bryan, III

[11] **Patent Number:** **Des. 366,268**
[45] **Date of Patent:** ****Jan. 16, 1996**

- [54] **ADAPTER FOR A BRUSH CUTTER**
- [75] **Inventor:** **William P. Bryan, III**, Tifton, Ga.
- [73] **Assignee:** **Utilco, Inc.**, Tifton, Ga.
- [**] **Term:** **14 Years**
- [21] **Appl. No.:** **36,650**
- [22] **Filed:** **Mar. 24, 1995**
- [52] **U.S. Cl.** **D15/199; D15/138**
- [58] **Field of Search** **D15/138, 199;**
56/14.7, 15.2, 15.5, 12.7, 15.8, 16.2, 504;
104/7.1, 12; 105/72.2, 215.2, 261, 273;
180/53.2

- 4,520,735 6/1985 Field .
- 4,828,452 5/1989 Bolitho .
- 5,016,544 5/1991 Woollam .

Primary Examiner—Antoine Duval Davis
Attorney, Agent, or Firm—Richard C. Litman

[57] **CLAIM**

The ornamental design for a adapter for a brush cutter, as shown and described.

DESCRIPTION

FIG. 1 is an perspective view of the adapter for a brush cutter showing my new design;
FIG. 2 is a top plan view thereof;
FIG. 3 is a front elevational view, the rear view being a mirror image thereof;
FIG. 4 is a right side elevational view thereof; and,
FIG. 5 is a left side elevational view.
The undisclosed bottom is plain and unornamented.
The broken line showing of a brush cutter is for illustrative purposes only and forms no part of the claimed design.

- [56] **References Cited**
- U.S. PATENT DOCUMENTS**
- 4,010,805 3/1977 Kelley 172/698
- 4,077,328 3/1978 Taylor .
- 4,373,856 2/1983 Taylor .
- 4,384,530 5/1983 Theurer 105/72.2

1 Claim, 2 Drawing Sheets

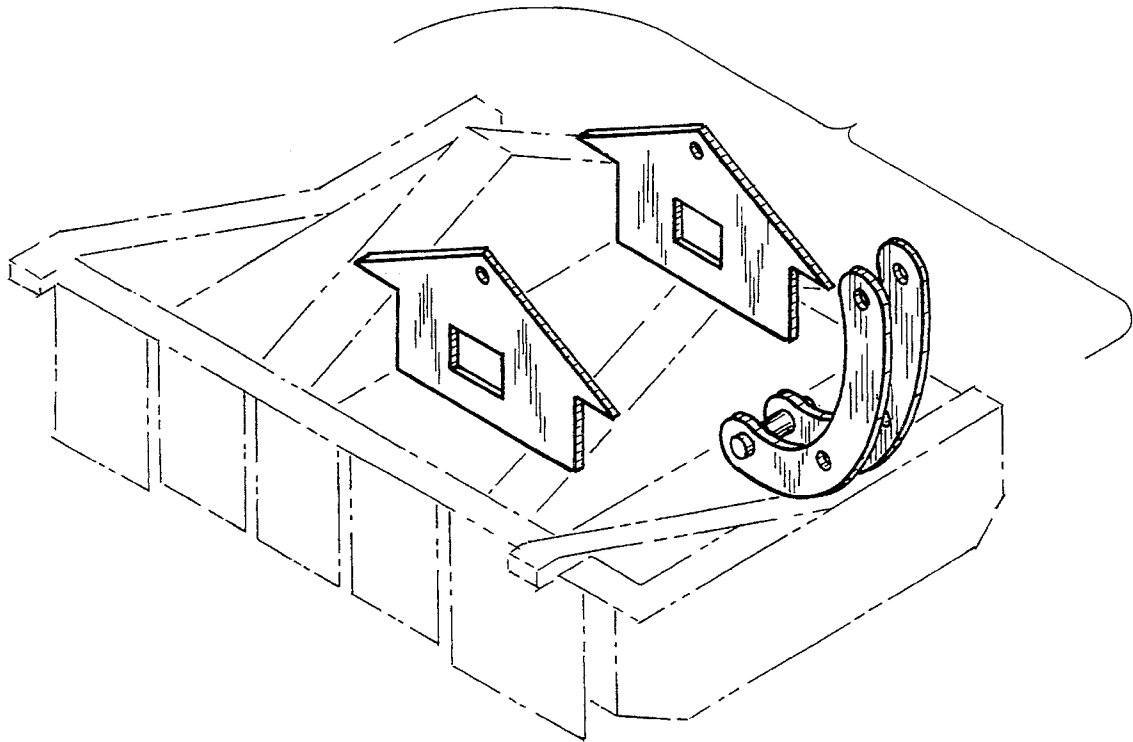

FIG. 1

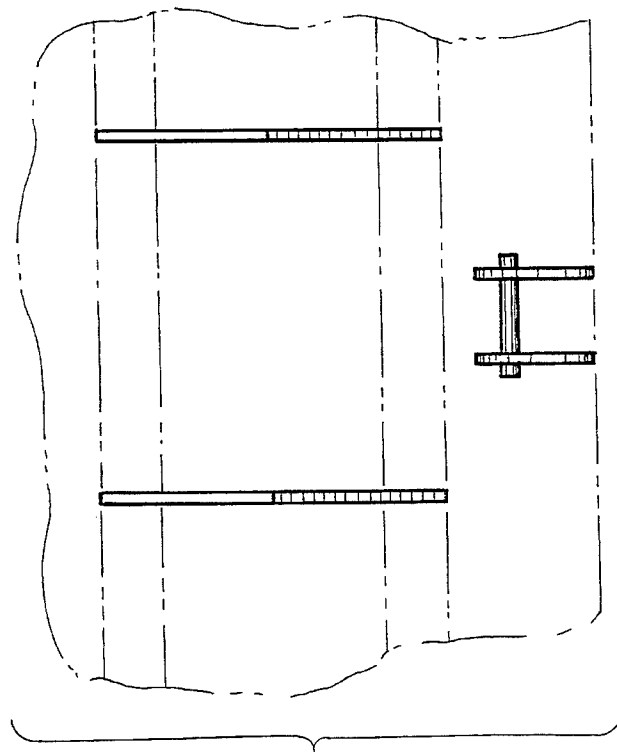
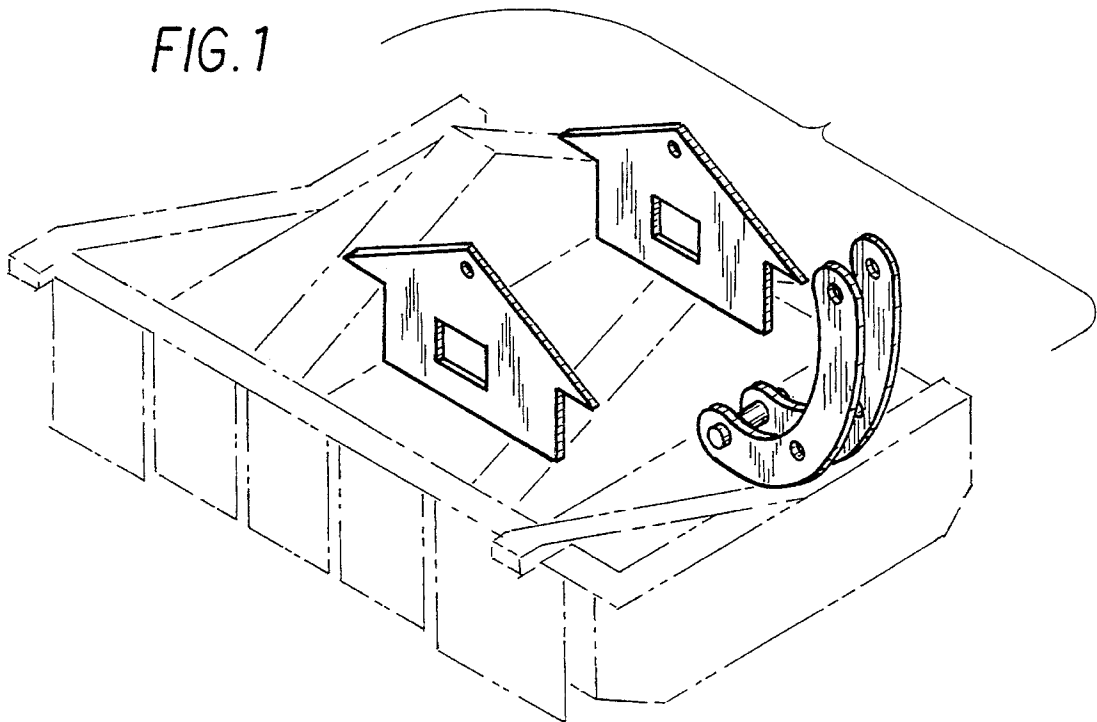

FIG. 2

FIG. 3

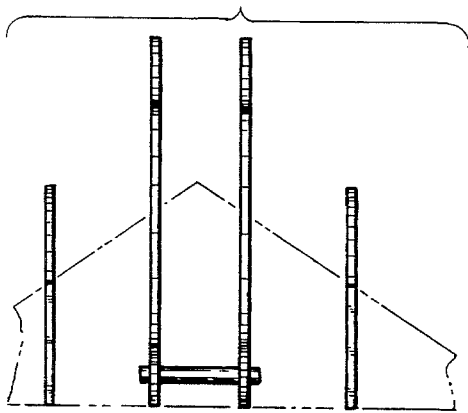
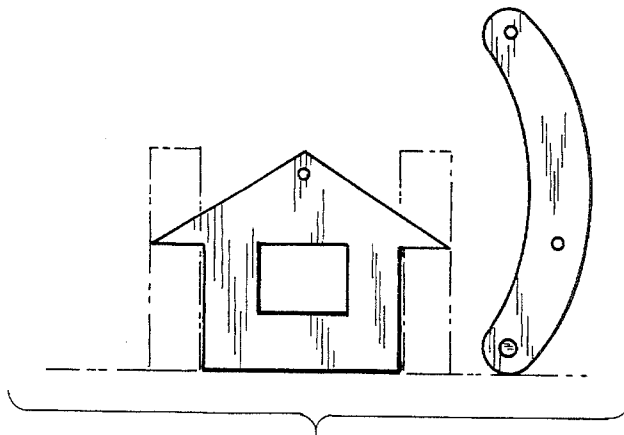

FIG. 4

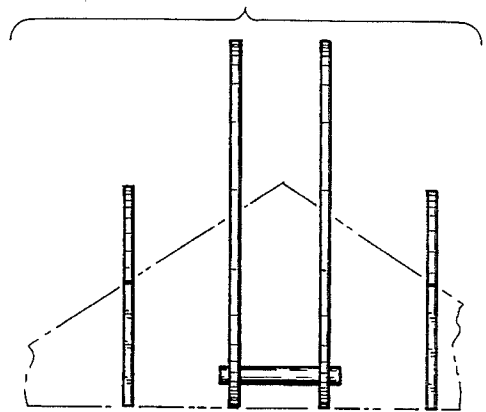

FIG. 5