



(51) International Patent Classification:

G06F 21/12 (2013.01) G06F 21/62 (2013.01)
G06F 9/455 (2018.01) G06F 21/74 (2013.01)
G06F 21/51 (2013.01) G06F 21/57 (2013.01)
G06F 21/53 (2013.01)

(21) International Application Number:

PCT/EP2020/055317

(22) International Filing Date:

28 February 2020 (28.02.2020)

(25) Filing Language:

English

(26) Publication Language:

English

(30) Priority Data:

16/296,452 08 March 2019 (08.03.2019) US

(71) Applicant: **INTERNATIONAL BUSINESS MACHINES CORPORATION** [US/US]; New Orchard Road, Armonk, New York 10504 (US).

(71) Applicant (for MG only): **IBM DEUTSCHLAND GMBH** [DE/DE]; c/o IBM Deutschland Management & Business Support GmbH, Patentwesen und Urheberrecht, IBM Allee 1, 71139 Ehningen (DE).

(72) Inventors: **BORNTRAEGER, Christian**; c/o IBM Deutschland Research & Development GmbH, Schoenaich-

er Strasse 220, 71032 Boeblingen (DE). **IMBRENDA, Claudio**; c/o IBM Deutschland Research & Development GmbH, Schoenaicher Strasse 220, 71032 Boeblingen (DE). **BUSABA, Fadi**; c/o IBM Corp., 2455 South Road, Poughkeepsie, New York 12601 (US). **BRADBURY, Jonathan**; c/o IBM Corp., 2455 South Road, Poughkeepsie, New York 12601 (US). **HELLER, Lisa**; c/o IBM Corp., 2455 South Road, Poughkeepsie, New York 12601 (US).

(74) Agent: **KLETT, Peter**; c/o IBM Deutschland Management & Business Support GmbH, Patentwesen und Urheberrecht, IBM Allee 1, 71139 Ehningen (DE).

(81) Designated States (unless otherwise indicated, for every kind of national protection available): AE, AG, AL, AM, AO, AT, AU, AZ, BA, BB, BG, BH, BN, BR, BW, BY, BZ, CA, CH, CL, CN, CO, CR, CU, CZ, DE, DJ, DK, DM, DO, DZ, EC, EE, EG, ES, FI, GB, GD, GE, GH, GM, GT, HN, HR, HU, ID, IL, IN, IR, IS, JO, JP, KE, KG, KH, KN, KP, KR, KW, KZ, LA, LC, LK, LR, LS, LU, LY, MA, MD, ME, MG, MK, MN, MW, MX, MY, MZ, NA, NG, NI, NO, NZ, OM, PA, PE, PG, PH, PL, PT, QA, RO, RS, RU, RW, SA, SC, SD, SE, SG, SK, SL, ST, SV, SY, TH, TJ, TM, TN, TR, TT, TZ, UA, UG, US, UZ, VC, VN, WS, ZA, ZM, ZW.

(84) Designated States (unless otherwise indicated, for every kind of regional protection available): ARIPO (BW, GH,

(54) Title: SECURE INTERFACE CONTROL HIGH-LEVEL INSTRUCTION INTERCEPTION FOR INTERRUPTION ENABLEMENT

(57) Abstract: A method is provided by a secure interface control of a computer that provides a partial instruction interpretation for an instruction which enables an interruption. The secure interface control fetches a program status word or a control register value from a secure guest storage. The secure interface control notifies an untrusted entity of guest interruption mask updates. The untrusted entity is executed on and in communication with hardware of the computer through the secure interface control to support operations of a secure entity executing on the untrusted entity. The secure interface control receives, from the untrusted entity, a request to present a highest priority, enabled guest interruption in response to the notifying of the guest interruption mask updates. The secure interface control moves interruption information into a guest prefix page and injecting the interruption in the secure entity when an injection of the interruption is determined to be valid.

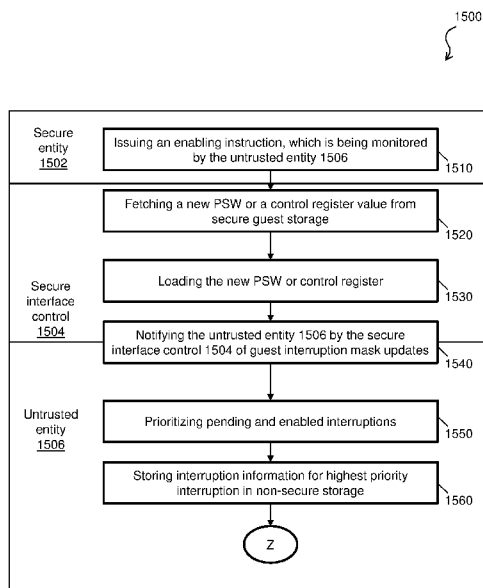

FIG. 15

WO 2020/182498 A1

GM, KE, LR, LS, MW, MZ, NA, RW, SD, SL, ST, SZ, TZ,
UG, ZM, ZW), Eurasian (AM, AZ, BY, KG, KZ, RU, TJ,
TM), European (AL, AT, BE, BG, CH, CY, CZ, DE, DK,
EE, ES, FI, FR, GB, GR, HR, HU, IE, IS, IT, LT, LU, LV,
MC, MK, MT, NL, NO, PL, PT, RO, RS, SE, SI, SK, SM,
TR), OAPI (BF, BJ, CF, CG, CI, CM, GA, GN, GQ, GW,
KM, ML, MR, NE, SN, TD, TG).

Published:

— *with international search report (Art. 21(3))*

SECURE INTERFACE CONTROL HIGH-LEVEL INSTRUCTION INTERCEPTION
FOR INTERRUPTION ENABLEMENT

BACKGROUND

[0001] The present invention relates generally to computer technology, and more
5 specifically, to secure interface control high-level instruction interception for interruption
enablement.

[0002] Cloud computing and cloud storage provides users with capabilities to store and
process their data in third-party data centers. Cloud computing facilitates the ability to
provision a virtual machine (VM) for a customer quickly and easily, without requiring the
10 customer to purchase hardware or to provide floor space for a physical server. The customer
may easily expand or contract the VM according to changing preferences or requirements of
the customer. Typically, a cloud computing provider provisions the VM, which is physically
resident on a server at the provider's data center. Customers are often concerned about the
security of data in the VM, particularly since computing providers often store more than one
15 customer's data on the same server. Customers may desire security between their own
code/data and the cloud computing provider's code/data, as well as between their own
code/data and that of other VMs running at the provider's site. In addition, the customer
may desire security from the provider's administrators as well as against potential security
breaches from other code running on the machine.

[0003] To handle such sensitive situations, cloud service providers may implement
20 security controls to ensure proper data isolation and logical storage segregation. The
extensive use of virtualization in implementing cloud infrastructure results in unique
security concerns for customers of cloud services as virtualization alters the relationship
between an operating system (OS) and the underlying hardware, be it computing, storage, or
25 even networking hardware. This introduces virtualization as an additional layer that itself
must be properly configured, managed and secured.

[0004] In general, a VM, running as a guest under the control of a host hypervisor, relies on that hypervisor to transparently provide virtualization services for that guest. These services include memory management, instruction emulation, and interruption processing.

[0005] In the case of memory management, the VM can move (page-in) its data from a disk to be resident in memory and the VM can also move its data back out (page-out) to the disk. While the page is resident in memory, the VM (guest) uses dynamic address translation (DAT) to map the pages in memory from a guest virtual address to a guest absolute address. In addition, the host hypervisor has its own DAT mapping (from host virtual address to host absolute address) for the guest pages in memory and it can, independently and transparently to the guest, page the guest pages in and out of memory. It is through the host DAT tables that the hypervisor provides memory isolation or sharing of guest memory between two separate guest VMs. The host is also able to access the guest memory to simulate guest operations, when necessary, on behalf of the guest.

[0006] In the case of instruction emulation and interruption processing, when the guest executes a particular instruction, based on controls set by the hypervisor, the machine gives control back to the hypervisor so that the hypervisor can emulate that particular instruction on behalf of the guest. Load program status word (LPSW) or load control (LCTL) instructions, for example, may be emulated by the hypervisor so that it can monitor interruption enablement and present pending interruptions being maintained by the hypervisor to the guest in the proper priority.

SUMMARY

[0007] In accordance with one or more embodiments, a method is provided by a secure interface control of a computer that provides a partial instruction interpretation for an instruction which enables an interruption. The secure interface control fetches a program status word or a control register value from a secure guest storage. The secure interface control notifies an untrusted entity of guest interruption mask updates. The untrusted entity is executed on and in communication with hardware of the computer through the secure interface control to support operations of a secure entity executing on the untrusted entity.

The secure interface control receives, from the untrusted entity, a request to present a highest priority, enabled guest interruption in response to the notifying of the guest interruption mask updates. The secure interface control moves interruption information into a guest prefix page and injecting the interruption in the secure entity when an injection of the interruption is determined to be valid. The technical effects and benefits of the one or more embodiment herein include reducing complexity and risk by having this complex code reside in a single place without allowing access by the untrusted entity to the secure guest state or memory.

[0008] In accordance with one or more embodiments or the above method embodiment, the method can further include issuing, by the secure entity, load program status word or load control that is being monitored by the untrusted entity.

[0009] In accordance with one or more embodiments or any of the above method embodiments, the method can further include loading, by the secure interface control, the program status word or control register in response to the fetching.

[0010] In accordance with one or more embodiments or any of the above method embodiments, the method can further include prioritizing, by the untrusted entity, pending and enabled interruptions to determine the highest priority, enabled guest interruption.

[0011] In accordance with one or more embodiments or any of the above method embodiments, the method can further include storing, by the untrusted entity, interruption information for the highest priority, enabled guest interruption in non-secure storage.

[0012] In accordance with one or more embodiments or any of the above method embodiments, the untrusted entity can provide the interruption information in a state description.

[0013] In accordance with one or more embodiments or any of the above method embodiments, the untrusted entity can issue an instruction to provide the interruption information to the secure interface control and the interruption information is passed as a parameter for the instruction.

[0014] In accordance with one or more embodiments or any of the above method embodiments, the method can further include issuing, by the secure interface control, an exception to the untrusted entity when the injection of the interruption is determined to be invalid. The technical effects and benefits of the one or more embodiment herein include
5 reducing complexity and risk by having this complex code reside in a single place without allowing access by the untrusted entity to the secure guest state or memory.

[0015] In accordance with one or more embodiments or any of the above method embodiments, the method can further include executing, by the secure entity, an interruption handler in response to receiving the injected interruption,

10 [0016] In accordance with one or more embodiments or any of the above method embodiments, the secure entity can include a secure guest and the untrusted entity comprises a hypervisor.

[0017] In accordance with one or more embodiments, any of the above method embodiments can be implemented as a computer program product or system.

15 [0018] Additional features and advantages are realized through the techniques of the present disclosure. Other embodiments and aspects of the invention are described in detail herein and are considered a part of the invention. For a better understanding of the invention with the advantages and the features, refer to the description and to the drawings.

BRIEF DESCRIPTION OF THE DRAWINGS

20 [0019] The specifics of the exclusive rights described herein are particularly pointed out and distinctly claimed in the claims at the conclusion of the specification. The foregoing and other features and advantages of the embodiments of the invention are apparent from the following detailed description taken in conjunction with the accompanying drawings in which:

25 [0020] FIG. 1 depicts a table for zone security according to one or more embodiments of the present invention;

- [0021] FIG. 2 depicts virtual and absolute address spaces for performing DAT according to one or more embodiments of the present invention;
- [0022] FIG. 3 depicts a nested, multi-part DAT to support a virtual machine (VM) running under a hypervisor according to one or more embodiments of the present invention;
- 5 [0023] FIG. 4 depicts a mapping of secure guest storage according to one or more embodiments of the present invention;
- [0024] FIG. 5 depicts a system schematic of a dynamic address translation (DAT) operation according to one or more embodiments of the present invention;
- [0025] FIG. 6 depicts a system schematic of a secure interface control memory
10 according to one or more embodiments of the present invention;
- [0026] FIG. 7 depicts a process flow of an import operation according to one or more embodiments of the present invention;
- [0027] FIG. 8 depicts a process flow of an import operation according to one or more embodiments of the present invention;
- 15 [0028] FIG. 9 depicts a process of a donated memory operation according to one or more embodiments of the present invention;
- [0029] FIG. 10 depicts a process flow of a transition of non-secure hypervisor pages to secure pages of a secure interface control according to one or more embodiments of the present invention;
- 20 [0030] FIG. 11 depicts a process flow of a secure storage access made by the secure interface control according to one or more embodiments of the present invention;
- [0031] FIG. 12 depicts a process flow of access tagging by the secure interface control and by hardware according to one or more embodiments of the present invention;

[0032] FIG. 13 depicts a process flow of translations to support secure and non-secure accesses by the program and by the secure interface control according to one or more embodiments of the present invention;

5 [0033] FIG. 14 depicts a process flow of a DAT with secure storage protection by the program and the secure interface control according to one or more embodiments of the present invention;

[0034] FIG. 15 depicts a process flow for secure interface control high-level instruction interception for interruption enablement according to one or more embodiments of the present invention;

10 [0035] FIG. 16 depicts a process flow for secure interface control high-level Instruction interception for interruption enablement according to one or more embodiments of the present invention;

[0036] FIG. 17 depicts a cloud computing environment according to one or more embodiments of the present invention;

15 [0037] FIG. 18 depicts abstraction model layers according to one or more embodiments of the present invention;

[0038] FIG. 19 depicts a system according to one or more embodiments of the present invention; and

20 [0039] FIG. 20 depicts a node according to one or more embodiments of the present invention.

[0040] The diagrams depicted herein are illustrative. There can be many variations to the diagram or the operations described therein without departing from the spirit of the invention. For instance, the actions can be performed in a differing order or actions can be added, deleted or modified. Also, the term “coupled” and variations thereof describes
25 having a communications path between two elements and does not imply a direct

connection between the elements with no intervening elements/connections between them. All of these variations are considered a part of the specification.

DETAILED DESCRIPTION

[0041] One or more embodiments herein leverage an efficient, lightweight interface
5 between the software and the machine to provide additional security. In this case, this interface is used to allow a secure interface control to emulate a majority of an interruption enablement instructions (e.g., Load Program Status Word or Load Control) while still allowing an untrusted entity to maintain pending interruptions on behalf of a secure entity. This pending interruption structure is required by the untrusted entity to handle the
10 prioritization of interruptions based on the secure entity not being dispatched on the hardware. The technical effects and benefits of the one or more embodiment herein include reducing complexity and risk by having this complex code reside in a single place without allowing access by the untrusted entity to the secure guest state or memory.

[0042] A virtual machine (VM), running as a guest under the control of a host
15 hypervisor (e.g., an untrusted entity), relies on that hypervisor to transparently provide virtualization services for that guest. These services can apply to any interface between a secure entity and another untrusted entity that traditionally allows access to the secure resources by this other entity. As mentioned previously, these services can include, but are not limited to memory management, instruction emulation, and interruption processing. For
20 example, for interrupt and exception injection, the hypervisor typically reads and/or writes into a prefix area (low core) of the guest. The term “virtual machine” or “VM” as used herein refers to a logical representation of a physical machine (computing device, processor, etc.) and its processing environment (operating system (OS), software resources, etc.). The VM is maintained as software that executes on an underlying host machine (physical
25 processor or set of processors). From the perspective of a user or software resource, the VM appears to be its own independent physical machine. The terms “hypervisor” and “VM Monitor (VMM)” as used herein refer to a processing environment or platform service that manages and permits multiple VM's to execute using multiple (and sometimes different)

OS's on a same host machine. It should be appreciated that deploying a VM includes an installation process of the VM and an activation (or starting) process of the VM. In another example, deploying a VM includes an activation (or starting) process of the VM (e.g., in case the VM is previously installed or already exists).

5 [0043] In presently available technical solutions, the hypervisor (e.g., z/VM® by IBM® or open source software Kernel Based Virtual machine (KVM)) dispatches a new VM virtual CPU (vCPU) on a physical processing unit, or host server, by issuing a Start-Interpretive-Execution (SIE) instruction which causes the SIE Entry millicode to be invoked. Millicode is trusted firmware that operates as an extension to the processor
10 hardware. The operand of the SIE instruction is a control block, referred to as the state description, which contains the guest state. During SIE Entry, this guest state (including general purpose and control registers, guest instruction-address and guest program-status-word (PSW)) is loaded by millicode into the hardware. This allows the guest vCPU to run on the physical processor. While the vCPU is running on the hardware, the guest state is
15 maintained in the hardware. At some point, the hardware/millicode must return control back to the hypervisor. This is often referred to as SIE Exit. This may be required, for example, if this vCPU executes an instruction which requires emulation by the hypervisor or if the vCPU time-slice (i.e., the time allocated for this vCPU to run on the physical processor) expires. Existing hypervisors rely on using such an interface through the SIE
20 instruction to dispatch vCPUs.

[0044] In order to facilitate and support secure guests (e.g., secure entity), a technical challenge exists where additional security is required between the hypervisor and the secure guests without relying on the hypervisor, such that the hypervisor cannot access data from the VM, and hence, cannot provide services in the way described above.

25 [0045] The secure execution described herein provides a hardware mechanism to guarantee isolation between secure storage and non-secure storage as well as between secure storage belonging to different secure users. For secure guests, additional security is provided between the "untrusted" non-secure hypervisor and the secure guests. In order to

do this, many of the functions that the hypervisor typically does on behalf of the guests need to be incorporated into the machine. A new secure interface control, also referred to herein as “UV”, is described herein to provide a secure interface between the hypervisor and the secure guests. The terms secure interface control and UV are used interchangeably herein.

5 The secure interface control works in collaboration with the hardware to provide this additional security.

[0046] The secure interface control, in one example, is implemented in internal, secure, and trusted hardware and/or firmware. For a secure guest or entity, the secure interface control provides the initialization and maintenance of the secure environment as well as the
10 coordination of the dispatch of these secure entities on the hardware. While the secure guest is actively using data and it is resident in host storage, it is kept “in the clear” in secure storage. Secure guest storage can be accessed by that single secure guest – this being strictly enforced by the hardware. That is, the hardware prevents any non-secure entity (including the hypervisor or other non-secure guests) or different secure guest from accessing that data.
15 In this example, the secure interface control runs as a trusted part of the lowest levels of firmware. The lowest level, or millicode, is really an extension of the hardware and is used to implement the complex instructions and functions defined for example in zArchitecture® from IBM. Millicode has access to all parts of storage, which in the context of secure execution, includes its own secure UV storage, non-secure hypervisor
20 storage, secure guest storage, and shared storage. This allows it to provide any function needed by the secure guest or by the hypervisor in support of that guest. The secure interface control also has direct access to the hardware which allows the hardware to efficiently provide security checks under the control of conditions established by the secure interface control.

25 [0047] In accordance with one or more embodiments of the present invention, a secure-storage bit is provided in the hardware to mark a secure page. When this bit is set, the hardware prevents any non-secure guest or hypervisor from accessing this page. In addition, each secure or shared page is registered in a zone-security table and is tagged with a secure-guest-domain identification (ID). When the page is non-secure it is marked as such in the

zone-security table. This zone-security table is maintained by the secure interface control per partition or zone. There is one entry per host absolute page which is used by the hardware on any DAT translation made by a secure entity to verify that the page is only accessed by the secure guest or entity that owns it.

5 [0048] In accordance with one or more embodiments of the present invention, the software uses an UV Call (UVC) instruction to request the secure interface control to perform a specific action. For example, the UVC instruction can be used by the hypervisor to initialize the secure interface control, create the secure guest domain (e.g., secure guest configuration), and create the virtual CPUs within that secure configuration. It can also be
10 used to import (decrypt and assign to secure guest domain) and export (encrypt and allow host access to) a secure guest page as part of the hypervisor page-in or page-out operations. In addition, the secure guest has the ability to define storage shared with the hypervisor, make secure-storage shared, and make shared-storage secure.

[0049] To provide security, when the hypervisor is transparently paging the secure guest
15 data in and out, the secure interface control, working with the hardware, provides and guarantees the decryption and encryption of the data. In order to accomplish this, the hypervisor is required to issue new UVCs when paging the guest secure data in and out. The hardware, based on controls setup by the secure interface control during these new UVCs, will guarantee that these UVCs are indeed issued by the hypervisor.

20 [0050] In this new secure environment, whenever the hypervisor is paging-out a secure page, it is required to issue a new convert from secure storage (export) UVC. The UV, or secure interface control, in response to this export UVC, will 1) indicate that the page is "locked" by the UV, 2) encrypt the page, 3) set the page to non-secure, and, 4) reset the UV lock. Once the export UVC is complete, the hypervisor can now page-out the encrypted
25 guest page.

[0051] In addition, whenever the hypervisor is paging-in a secure page, it must issue a new convert to secure storage (import) UVC. The UV, or secure interface control, in response to this import UVC, will 1) mark the page as secure in the hardware, 2) indicate

that the page is "locked" by the UV, 3) decrypt the page, 4) set authority to a particular secure guest domain, and 5) reset the UV lock. Whenever an access is made by a secure entity, the hardware performs authorization checks on that page during translation. These checks include 1) a check to verify that the page does indeed belong to the secure guest domain which is trying to access it and 2) a check to make sure the hypervisor has not
5 changed the host mapping of this page while this page has been resident in guest memory. Once a page is marked as secure, the hardware prevents access to any secure page by either the hypervisor or by a non-secure guest VM. The additional translation steps prevent access by another secure VM and prevent remapping by the hypervisor.

10 [0052] There are cases where the hypervisor emulates instructions on behalf of a non-secure guest. For a secure guest, however, the secure interface control must intervene and provide any function which might allow an "untrusted" hypervisor to compromise the secure guest state. This intervention may be necessary for a number of reasons. For example, emulation of this instruction may require access to secure guest memory or to
15 secure guest facilities. In some cases, the UV will completely emulate the instruction. In other cases, the secure interface control will complete emulation of the instruction but will notify the Hypervisor of some update to the guest state. In yet other cases, an interface is used to pass limited information between the secure interface control and hypervisor without compromising the guest state. This approach leverages the lightweight interface
20 between the secure interface control and hypervisor allowing us to minimize, in this case, the duplication of the pending interruption structure in the secure interface control. This pending interruption structure is Turning now to FIG. 1, a table 100 for zone security is generally shown in accordance with one or more embodiments of the present invention. The zone-security table 100 shown in FIG. 1 is maintained by the secure interface control and is
25 used by the secure interface control and hardware to guarantee secure access to any page accessed by a secure entity. The zone-security table 100 is indexed by the host absolute address 110. That is, there is one entry for each page of host absolute storage. Each entry includes information that is used to verify the entry as belonging to the secure entity making the access.

[0053] Further, as shown in FIG. 1, the zone-security table 100 includes a secure domain ID 120 (identifies the secure domain associated with this page); a UV-bit 130 (indicates that this page was donated to the secure interface control and is owned by the secure interface control); a disable address compare (DA)-bit 140 (used to disable the host address pair compare in certain circumstances such as when a secure interface control page that is defined as host absolute does not have an associated host virtual address); a shared (SH)-bit 150 (indicates that the page is shared with the non-secure hypervisor) and a host virtual address 160 (indicates the host virtual address registered for this host absolute address, which is referred to as the host-address pair). Note that a host-address pair indicates a host absolute and associated, registered host virtual address. The host-address pair represents the mapping of this page, once imported by the hypervisor, and the comparison guarantees that the host does not remap that page while it is being used by the guest.

[0054] Dynamic address translation (DAT) is used to map virtual storage to real storage. When a guest VM is running as a pageable guest under the control of a hypervisor, the guest uses DAT to manage pages resident in its memory. In addition, the host, independently, uses DAT to manage those guest pages (along with its own pages) when the pages are resident in its memory. The hypervisor uses DAT to provide isolation and/or sharing of storage between different VMs as well as to prevent guest access to hypervisor storage. The hypervisor has access to all of the guests' storage when guests are running in a non-secure mode.

[0055] DAT enables isolation of one application from another while still permitting them to share common resources. Also, it permits the implementation of VMs, which may be used in the design and testing of new versions of OSs along with the concurrent processing of application programs. A virtual address identifies a location in virtual storage. An address space is a consecutive sequence of virtual addresses, together with the specific transformation parameters (including DAT tables) which allow each virtual address to be translated to an associated absolute address which identifies that address with a byte location in storage.

[0056] DAT uses a multi-table lookup to translate the virtual address to the associated absolute address. This table structure is typically defined and maintained by a storage manager. This storage manager transparently shares the absolute storage between multiple programs by paging out one page, for example, to bring in another page. When the page is
5 paged-out, the storage manager will set an invalid bit in the associated page table, for example. When a program tries to access a page that was paged-out, the hardware will present a program interruption, often referred to as a page fault, to the storage manager. In response, the storage manager will page-in the requested page and reset the invalid bit. This is all done transparent to the program and allows the storage manager to virtualize the
10 storage and share it among various different users.

[0057] When a virtual address is used by a CPU to access main storage, it is first converted, by means of DAT, to a real address, and then, by means of prefixing, to an absolute address. The designation (origin and length) of the highest-level table for a specific address space is called an address-space-control element (ASCE) and defines the associated
15 address space.

[0058] Turning now to FIG. 2, example virtual address spaces 202 and 204 and an absolute address space 206 for performing DAT are generally shown in accordance with one or more embodiments of the present invention. In the example shown in FIG. 2, there are two virtual address spaces: virtual address space 202 (defined by address space control
20 element (ASCE) A 208) and virtual address space 204 (defined by ASCE B 210). Virtual pages A1.V 212a1, A2.V 212a2, and A3.V 212a3 are mapped, by the storage manager in a multi-table (segment 230 & page tables 232a, 232b) lookup, using ASCE A 208, to absolute pages A1.A 220a1, A2.A 220a2 and A3.A 220a3. Similarly, virtual pages B1.V 214b1 and B2.V 214b2 are mapped in a two-table 234 & 236 lookup, using ASCE B 210, to absolute
25 pages B1.A 222b1 and B2.A 222b2, respectively.

[0059] Turning now to FIG. 3, an example of a nested, multi-part DAT translation used to support a VM running under a hypervisor is generally shown in accordance with one or more embodiments of the present invention. In the example shown in FIG. 3, guest A

virtual address space A 302 (defined by guest ASCE (GASCE) A 304) and guest B virtual address space B 306 (defined by GASCEB 308) both reside in a shared host (hypervisor) virtual address space 325. As shown, virtual page A1.GV 310a1, A2.GV 310a2, and A3.GV 310a3, belonging to guest A, are mapped, by the guest A storage manager, using GASCEA 5 304 to guest absolute pages A1.HV 340a1, A2.HV 340a2, and A3.HV 340a3, respectively; virtual page B1.GV 320b1 and B2.GV 320b2, belonging to guest B, are mapped, independently by the guest B storage manager, using GASCEB 308 to guest absolute pages B1.HV 360b1 and B2.HV 360b2, respectively. In this example, these guest absolute pages map directly into the shared host virtual address space 325 and subsequently go through an additional host DAT translation to a host absolute address space 330. As shown, host virtual 10 addresses A1.HV 340a1, A3.HV 340a3, and B1.HV 360b1 are mapped, by the host storage manager using host ASCE (HASCE) 350 to A1.HA 370a1, A3.HA 370a3, and B1.HA 370b1. Host virtual address A2.HV 340a2, belonging to guest A, and B2.HV 360b2, belonging to guest B, are both mapped to the same host absolute page AB2.HA 380. This 15 enables data to be shared between these two guests. During the guest DAT translation, each of the guest table addresses is treated as a guest absolute and undergoes an additional, nested host DAT translation.

[0060] Embodiments of the present invention described herein provide secure guest and UV storage protection. Access to secure storage by non-secure guests and the hypervisor is 20 prohibited. The hypervisor provides that, for a given resident secure guest page, the following occurs. The associated host absolute address is only accessible through a single hypervisor (host) DAT mapping. That is, there is a single host virtual address that maps to any given host absolute address assigned to a secure guest. The hypervisor DAT mapping (host virtual to host absolute) associated with a given secure guest page does not change 25 while it is paged-in. The host absolute page associated with a secure guest page is mapped for a single secure guest.

[0061] Sharing of storage between secure guests is also prohibited according to one or more embodiments of the present invention. Storage is shared between a single secure guest and the hypervisor under control of the secure guest. UV storage is secure storage and

is accessible by the secure control interface but not the guests/hosts. Storage is allocated to the secure control interface by the hypervisor. According to one or more embodiments of the present invention, any attempted violation of these rules is prohibited by the hardware and secure control interface.

5 [0062] Turning now to FIG. 4, an example of mapping of secure guest storage is generally shown in accordance with one or more embodiments of the present invention. FIG. 4 resembles FIG. 3, except that the example of FIG 4 does not allow for sharing of storage between secure guest A and secure guest B. In the non-secure example of FIG. 3, both host virtual address A2.HV 340a2, belonging to guest A, and B2.HV 360b2, belonging to guest B, are mapped to the same host absolute page AB2.HA 380. In the secure guest storage example of FIG. 4, host virtual address A2.HV 340a2, belonging to guest A, maps to host absolute address A2.HA 490a, whereas B2.HV 360b2, belonging to guest B, maps to its own B2.HA 490b. In this example, there is no sharing between secure guests.

[0063] While the secure guest page resides on disk, it is encrypted. When the hypervisor pages-in a secure guest page, it issues a UV Call (UVC), which causes the secure control interface to mark the page as secure (unless shared), decrypt it (unless shared), and register it (in the zone-security table) as belonging to the appropriate secure guest (guest A, for example). In addition, it registers the associated host virtual address (A3.HV 340a3, for example) to that host absolute page (referred to as host-address pair). If the hypervisor fails to issue the correct UVC, it receives an exception when trying to access the secure guest page. When the hypervisor pages out a guest page, a similar UVC is issued which encrypts the guest page (unless shared) before marking the guest page as non-secure and registering it in the zone-security table as non-secure.

[0064] In an example having five given host absolute pages K, P, L, M, and N, each of the host absolute pages are marked as secure by the secure control interface when the hypervisor pages them in. This prevents non-secure guests and the hypervisor from accessing them. Host absolute pages K, P, and M are registered as belonging to guest A when the hypervisor pages them in; host absolute pages L and N are registered to guest B

when paged-in by the Hypervisor. Shared pages, pages shared between a single secure guest and the hypervisor, are not encrypted or decrypted during paging. They are not marked as secure (allows access by hypervisor) but are registered with a single secure guest domain in the zone-security table.

5 [0065] In accordance with one or more embodiments of the present invention, when a non-secure guest or the hypervisor tries to access a page that is owned by a secure guest, the hypervisor receives a secure-storage access (PIC3D) exception. No additional translation step is required to determine this.

[0066] In accordance with one or more embodiments, when a secure entity tries to
10 access a page, the hardware performs an additional translation check that verifies that the storage does indeed belong to that particular secure guest. If not, a non-secure access (PIC3E) exception is presented to the hypervisor. In addition, if the host virtual address being translated does not match the host virtual address from the registered host-address pair in the zone-security table, a secure-storage violation ('3F'x) exception is recognized.

15 To enable sharing with the hypervisor, a secure guest may access storage that is not marked as secure as long as the translation checks allow for access.

[0067] Turning now to FIG. 5, a system schematic 500 of a DAT operation is generally shown in accordance with one or more embodiments of the present invention. The system schematic 500 includes a host primary virtual address space 510 and a host home virtual
20 address space 520, from which pages are translated (e.g., see host DAT translation 525; note that the dotted lines represent mapping through the DAT translation 525) to a hypervisor (host) absolute address space 530. For instance, FIG. 5 illustrates the sharing of host absolute storage by two different host virtual address spaces and also the sharing of one of those host virtual addresses between not only two guests but, in addition, with the host
25 itself. In this regard, the host primary virtual address space 510 and the host home virtual address space 520 are examples of two host virtual address spaces, each of which is addressed by a separate ASCE, the host primary ASCE (HPASCE) 591 and host home ASCE (HHASCE) 592, respectively. Note that all secure interface control storage (both

virtual and real) is donated by the hypervisor and marked as secure. Once donated, the secure interface control storage can only be accessed by the secure interface control for as long as an associated secure entity exists.

[0068] As illustrated, the host primary virtual address space 510 includes a Guest A absolute page A1.HV, a Guest A absolute page A2.HV, a guest B absolute page B1.HV, and a host virtual page H3.HV. The host home virtual address space 520 includes a secure-interface-control virtual page U1.HV, a host virtual page H1.HV, and a host virtual page H2.HV.

[0069] In accordance with one or more embodiments of the present invention, all secure guest (e.g., secure Guest A & secure Guest B) storage is registered, in the zone-security table described herein, as belonging to a secure guest configuration, and the associated host virtual address (e.g., A1.HV, A2.HV, B1.HV) is also registered as part of a host-address pair. In one or more embodiments, all secure guest storage is mapped in the host primary virtual space. In addition, all secure interface control storage is registered, also in the zone-security table, as belonging to the secure interface control and may be further differentiated in the zone-security table based on the associated secure guest domain. In accordance with one or more embodiments of the present invention, UV virtual storage is mapped in host home virtual space and the associated host virtual address is registered as part of the host-address pair. In accordance with one or more embodiments, UV real storage does not have an associated host virtual mapping, and the DA bit in the zone-security table (which indicates that the virtual address comparison is disabled) is set to indicate this. Host storage is marked as non-secure and is also registered in the zone-security table as non-secure.

[0070] Thus, in the case where ‘guest absolute = host virtual,’ the hypervisor (host) primary DAT tables (defined by the HPASCE 591) translate the pages of the host primary virtual address space 510 as follows: the Guest A Absolute Page A1.HV is mapped to a Host Absolute A1.HA belonging to Secure Guest A; the Guest A Absolute Page A2.HV is mapped to a Host Absolute A2.HA belonging to Secure Guest A; the Guest B Absolute Page B1.HV is mapped to a Host Absolute B1.HA belonging to Secure Guest B; and the

- Host Virtual Page H3.HV is mapped to a Host Absolute Page H3.HA Non-Secure Host (and there is no host-address pair since it is non-secure). Further, the hypervisor (host) home DAT tables (defined by the HHASCE 592) translate the pages of the host home virtual address space 520 as follows: the Secure Interface Control Virtual Page U1.HV is mapped
5 to a Host Absolute Page U1.HA defined as Secure UV Virtual; the Host Virtual Page H1.HV is mapped to a Host Absolute Page H1.HA defined as Non-Secure; and the Host Virtual Page H2.HV is mapped to a Host Absolute Page H2.HA defined as Non-Secure. There is no host-address pair associated with either H1.HA or H2.HA since they are non-secure.
- 10 [0071] In operation, if a secure guest tries to access a secure page assigned to the secure interface control, a secure-storage violation ('3F'X) exception is presented by the hardware to the hypervisor. If a non-secure guest or the hypervisor tries to access any secure page (including those assigned to the secure interface control), a secure-storage access ('3D'X) exception is presented by the hardware to the hypervisor. Alternatively, an error condition
15 can be presented for attempted accesses made to secure interface control space. If the hardware detects a mismatch in the secure assignment (e.g., the storage is registered in the zone-security table as belonging to a secure guest rather than to the secure interface control, or there is mismatch in host-address pair being used with the registered pair) on a secure interface control access, a check is presented.
- 20 [0072] In other words, the host primary virtual address space 510 includes host virtual pages A1.HV and A2.HV (belonging to secure guest A) and B1.HV (belonging to secure guest B), which map to host absolute A1.HA, A2.HA, and B1.HA, respectively. In addition, the host primary virtual address space 510 includes host (hypervisor) page H3.HV, which maps to host absolute H3.HA. The host home virtual space 520 includes two host
25 virtual pages H1.HV and H2.HV, which map into host absolute pages H1.HA and H2.HA. Both the host primary virtual address space 510 and the host home virtual address space 520 map into the single host absolute 530. The storage pages belonging to secure guest A and secure guest B are marked as secure and registered in the zone-security table 100 shown in FIG. 1 with their secure domains and associated host virtual addresses. The host storage, on

the other hand, is marked as non-secure. When the hypervisor is defining the secure guests, it must donate host storage to the secure interface control to use for secure control blocks needed in support of these secure guests. This storage can be defined in either host absolute or host virtual space and, in one example, specifically, in host home virtual space. Returning to FIG. 5, a host absolute pages U1.HA and U2.HA Secure UV Absolute is secure-interface-control storage that is defined as host absolute storage. As a result, these pages are marked as secure and registered in the zone-security table 100 shown in FIG. 1 as belonging to the secure interface control and with an associated secure domain. Since the pages are defined as host absolute addresses, there is no associated host virtual address so the DA-bit is set in the zone-security table 100.

[0073] After the translation, an example of the Hypervisor (Host) Absolute Address Space 530 can be found in FIG. 6. The FIG. 6 a system schematic 600 regarding a secure interface control memory is depicted according to one or more embodiments of the present invention. The system schematic 600 illustrates a Hypervisor (Host) Absolute Address Space 630 including a Host Absolute Page A2.HA Secure Guest A (for A2.HV); a Host Absolute Page B1.HA Secure Guest B (for B1.HV); a Host Absolute Page H1.HA Non-Secure (Host); a Host Absolute Page H2.HA Non-Secure (Host); a Host Absolute Page U3.HA Secure UV Real (no HV mapping); a Host Absolute Page U1.HA Secure UV Virtual (for U1.HV); and a Host Absolute Page A1.HA Secure Guest A (for A1.HV).

[0074] Turning now to FIG. 7, a process flow 700 for an import operation is generally shown according to one or more embodiments of the present invention. When a secure guest accesses a page that was paged-out by the hypervisor, a sequence of events such as that shown in the process flow 700 occur in order to securely bring that page back in. The process flow 700 beings at block 705, where the secure guest accesses the guest virtual page. Since the page, for example, is invalid, the hardware presents a host page fault, indicated by program-interruption-code 11 (PIC11), to the hypervisor (see block 715). The hypervisor, in turn, identifies an available non-secure host absolute page for this guest page (see block 720) and pages-in the encrypted guest page to the identified host absolute page (see block 725).

[0075] At block 730, the host absolute page is then mapped in the appropriate (based on host virtual address) host DAT tables. At block 735, the hypervisor host then re-dispatches the secure guest. At block 740, the secure guest re-accesses the guest secure page. The page fault no longer exists but since this a secure guest access and the page is not marked as
5 secure in the zone-security table 100 of FIG. 100, the hardware presents a non-secure-storage exception (PIC3E) to the hypervisor, at block 745. This PIC3E prevents access by the guest to this secure page until the necessary import has been issued. Next, the process flow 700 proceeds to “A”, which is connected to FIG. 8.

[0076] Turning now to FIG. 8, a process flow 800 for performing an import operation is
10 generally shown in accordance with one or more embodiments of the present invention. A well-behaved hypervisor (e.g., performing in an expected manner without errors), in response to the PIC3E, will issue an import UVC (see block 805). Note that at this point, a page to be imported is marked as non-secure and can only be accessed by the hypervisor, other non-secure entities, and the secure interface control. It cannot be accessed by secure
15 guests.

[0077] As part of the import UVC, the trusted firmware acting as the secure interface control checks to see if this page is already locked by the secure interface control (see decision block 810). If it is, the process flow 800 proceeds to block 820. At block 820, a “busy” return code is returned to the hypervisor that will, in response, delay (see block 825)
20 and reissue the Import UVC (the process flow 800 returns to block 805). If the page is not already locked then, the process flow 800 proceeds to decision block 822.

[0078] At decision block 822, the secure interface control checks to see if the page is a page which is shared with the non-secure hypervisor. If it is shared (the process flow 800 proceeds to decision block 824), the secure interface control registers the host absolute
25 address in the zone-security table with the associated secure guest domain, host virtual address and as shared. This page remains marked as non-secure. This completes the import UVC and the page is now available to be accessed by the guest. Processing continues with

the hypervisor re-dispatching guest (block 830) and the secure guest accessing the page successfully (block 835).

[0079] If the host virtual page to be imported is not shared with the hypervisor (the process flow 800 proceeds to block 840), the secure interface control will mark the page as secure, so that the hypervisor can no longer access the page. At block 845, the secure interface control locks the page, so that no other UVC can modify the page status. Once the lock is set (at block 850), the secure interface control will verify that the contents of the guest page did not change while it was encrypted. If they did change then an error return code is returned to the hypervisor, otherwise, the secure interface control will decrypt the secure page.

[0080] At block 855, the secure interface control unlocks the page, allowing access by other UVCs, registers the page in the zone-security table, as secure and associated with the appropriate guest domain and host virtual address to complete the host-address HV->HA pair. This allows access by the guest and completes the UVC.

[0081] Turning now to FIG. 9, a process flow 900 regarding a donated memory operation is generally shown in accordance with one or more embodiments of the present invention. The process flow 900 begins at block 905, where a hypervisor issues a query-UVC to the secure interface control. At block 910, the secure interface control returns data (e.g., Query UVC). This data can include an amount of base zone-specific host-absolute storage required; an amount of base secure-guest-domain-specific host-absolute storage required; an amount of variable secure-guest-domain-specific host-virtual storage required per MB; and/or amount of base secure-guest-CPU-specific host-absolute storage required.

[0082] At block 915, the hypervisor reserves base host-absolute zone-specific storage (e.g., based on a size returned by query UVC). At block 920, the hypervisor issues an initialization to the secure interface control. In this regard, the hypervisor can issue an initialize UVC that provides donated storage for the UV control blocks that are needed to coordinate between the secure guest configurations for the entire zone. The initialize UVC specifies a base zone-specific storage origin.

[0083] At block 925, the secure interface control implements the initialization (e.g., initialize UVC) by registering donated storage to UV and marking as secure. For the initialize UVC, the secure interface control can mark donated storage as secure; assign some of that donated storage for the zone-security table; and register the donated storage in zone-
5 security table for UV use with a unique secure-domain, but with no associated secure-guest-domain and as having no associated host-virtual address pair.

[0084] At block 930, the hypervisor reserves storage (e.g., base and variable secure-guest-domain-specific storage). For example, the hypervisor reserves base and variable (e.g., based on a size of secure-guest-domain storage) secure-guest-domain-specific storage
10 (e.g., a size returned by the query UVC). At block 935, the hypervisor issues a create configuration to the secure interface control. In this regard, the hypervisor can issue a create-secure-guest-config UVC that specifies base and variable secure-guest-domain-specific storage origin. Further, the create-secure-guest-config UVC provides donated storage for the UV control blocks that are needed to support this secure guest configuration.

[0085] At block 940, the secure interface control implements the create configuration (e.g., create-secure-guest-config UVC). For the create-secure-guest-config UVC, the secure interface control can mark donated storage as secure; register the donated storage in the zone-security table for UV use; and register the donated storage with the associated secure-guest-domain. The donated base (host-absolute) storage is registered as having no
15 associated host-virtual address pair. The donated variable (host-virtual) storage is registered with the associated host-virtual address pair.
20

[0086] At block 945, the hypervisor reserves base secure-guest-CPU-specific storage (e.g., a size returned by the query-UV). At block 950, the hypervisor specifies a storage origin. For instance, the hypervisor issues to the UV create-secure-guest-CPU that specifies
25 a base secure-guest-CPU-specific storage origin. At block 955, the secure interface control implements the create-CPU (e.g., create-secure-guest-CPU UVC). For the create-secure-guest-CPU UVC, the secure interface control can mark donated storage as secure and

register donated storage in the zone-security table for UV use, but with no associated secure-guest-domain and as having no associated host-virtual address pair.

[0087] Turning now to FIG. 10, a process flow 1000 regarding a transition of non-secure hypervisor pages to secure pages of a secure interface control is generally shown in accordance with one or more embodiments of the present invention. In the process flow 5 1000, three hypervisor pages are shown (e.g., a non-secure hypervisor Page A, a non-secure hypervisor Page B, and a non-secure hypervisor Page C).

[0088] The hypervisor (non-secure) Pages A, B and C can be accessed by a non-secure entity (including the hypervisor). Further, hypervisor (non-secure) Pages A, B and C are 10 marked as non-secure (NS), along with registered in a zone-security table (e.g., the zone-security table 100 shown in FIG. 1) as non-secure and non-shared. At arrow 1005, an initialize UVC is issued, which transitions Guest Page A to secure interface control real storage page 1010 associated with an entire zone (UV2). The secure interface control real storage 1010 can be marked as secure, along with registered in a zone-security table (e.g., 15 the zone-security table 100 shown in FIG. 1) as UV with no secure guest domain and no hypervisor to host absolute (HV->HA) mapping. Instead it is registered with a unique UV2 secure domain and the DA-bit is set to 1. Note that the secure interface control real storage 1010 can be accessed by the secure interface control as real.

[0089] From the hypervisor (Non-secure) Page B, at arrow 1025, create-SG-config or 20 create-SG-CPU UVC is issued, which transitions this page to a secure interface control real storage 1030 associated with a secure guest domain (UVS). The secure interface control real storage 1030 can be marked as secure, along with registered in a zone-security table (e.g., the zone-security table 100 shown in FIG. 1) as UV with an associated secure guest domain and no hypervisor to host absolute (HV->HA) mapping (i.e., DA-bit=1). Note that the 25 secure interface control real storage 1010 can be accessed by the secure interface control as real on behalf of a secure guest domain.

[0090] From the hypervisor (non-secure) Page C, at arrow 1045, create-SG-config UVC is issued, which transitions this page to a secure interface control virtual storage 1050

associated with a secure guest domain (UVV). The secure interface control virtual storage 1050 can be marked as secure, along with registered in a zone-security table (e.g., the zone-security table 100 shown in FIG. 1) as UV with a secure guest domain and hypervisor to host absolute (HV->HA) mapping. Note that the secure interface control virtual storage 5 1050 can be accessed as UV virtual on behalf of a secure guest domain.

[0091] Turning now to FIG. 11, a process flow 1100 regarding a secure storage access made by the program or the secure interface control is depicted in accordance with one or more embodiments. This represents the situation where the secure interface control is going to access guest storage or secure interface control storage and must tag that access correctly 10 in order to allow the hardware to verify the security of that access. 1100 describes this tagging of storage accesses by the secure interface control. The process flow 1100 begins at block 1110, where the secure interface control determines whether it is making an access to a secure interface control storage.

[0092] If this is not an access to the secure interface control storage, then the process 15 flow 1100 proceeds to decision block 1112 (as shown by the NO arrow). At decision block 1112, the secure interface control determines whether it is making an access to a secure guest storage. If this is not an access to the secure guest storage, then the process flow 1100 proceeds to proceeds to "B" (which is connected to process flow 1200 of FIG. 12) which will use the default setting for non-secure accesses. If this is an access to the secure guest 20 storage, then the process flow 1100 proceeds to decision block 1113, where the secure interface control determines if a default secure guest domain is being used. If yes, then the process flow 1100 proceeds to proceeds to "B" (which is connected to process flow 1200 of FIG. 12) which will use the default setting for secure guest accesses. If no, then the process flow 1100 proceeds to block 1114. At block 1114, an appropriate secure guest domain is 25 loaded into SG-secure-domain register (and proceeds to "B", which is connected to process flow 1200 of FIG. 12).

[0093] If this is an access to the secure interface control storage, then the process flow 1100 proceeds to block 1120 (as shown by the YES arrow). At block 1120, the access is tagged as secure-UV (e.g., uses UV-secure-domain register).

[0094] The process flow 1100 then proceeds to decision block 1130, where the secure interface control determines whether this is an access to UVV space (e.g., SG-Config Variable Table). If it is an access to UVV space, then the process flow 1100 proceeds to block 1134 (as shown by the YES arrow). At block 1134, the access is tagged as virtual. At block 1136, an applicable secure guest domain is loaded into UV-secure-domain register. At block 1138, DAT translation and access storage is ready to begin. Returning to decision block 1130, if this is not an access to UVV space, then the process flow 1100 proceeds to block 1140 (as shown by the NO arrow). At block 1140, the access is tagged as real.

[0095] At decision block 1150, the secure interface control determines whether this is an access to UVS space (e.g., SG Configuration or CPU table). If this is an access to UVS space, then the process flow 1100 proceeds to block 1136 (as shown by the YES arrow). If this is not an access to UVS space, then the process flow 1100 proceeds to block 1170 (as shown by the NO arrow). This access would then be an access to UV2 space (e.g., Zone-Security Table). At block 1170, a unique UV2 secure domain is loaded into UV-secure-domain register.

[0096] FIG. 12 depicts a process flow 1200 in accordance with one or more embodiments of the present invention. When a guest is dispatched, SIE Entry firmware can indicate to the hardware that a guest is running (e.g., guest mode active) and can indicate whether the guest is secure. If the guest is secure, the associated secure guest domain can be loaded into the hardware (e.g., in the SG-secure-domain register). When a program is accessing storage, the hardware can tag the access based on the current state of the program at the time of the access. FIG. 12 illustrates an example of this process in process flow 1200. At block 1205, the hardware can determine whether the machine is currently running in guest mode and if not, can tag the access as being a host access at block 1210 and as being a non-secure access at block 1215. If the machine is running in guest mode at block

1205, the access can be tagged as a guest access at block 1220 and further determine whether the current guest is a secure guest at block 1225. If the guest is not secure, the access can be tagged as non-secure at block 1215. If the guest is secure, the hardware can tag the guest as secure at block 1230, which can associate the secure guest with the SG-secure-domain register that was loaded when the secure guest was dispatched. For both non-secure and secure guests, a DAT status can be checked at block 1235. The access can be tagged as real at block 1240, if DAT is off. The access can be tagged as virtual at block 1245, if DAT is on. Once the access is tagged as real at block 1240 with DAT off or as virtual at block 1245 with DAT on, the hardware is ready to begin translation and access storage at block 1250, as further described in FIG. 13.

[0097] FIG. 13 depicts an example of translation done by the hardware to support both secure and non-secure accesses in process flow 1300 in accordance with one or more embodiments of the present invention. At block 1305, the hardware can determine whether the access is tagged as a guest translation, and if so, and the access is virtual at block 1310, then guest DAT can be performed at block 1315. During guest DAT translation, there can be nested, intermediate fetches for guest DAT tables. The table fetches can be tagged as guest real and as secure if the original translation was tagged as secure. The table fetches can also follow the translation process of process flow 1300. After the guest DAT is performed for an access tagged as guest virtual at block 1315 and for any access tagged as guest real at block 1310 (virtual=No), guest prefixing and guest memory offset can be applied at block 1320. At the completion of the guest translation process, the resulting address can be tagged as host virtual and as secure if the original guest translation was tagged as secure at block 1325. The process 1300 can continue as for any access tagged as host virtual. If the original access is a host access at block 1305, (guest=No) and virtual at block 1330, then host DAT can be performed block 1335. Host table fetches can be marked as non-secure at block 1335. After host DAT is performed at block 1335, or if the original host access was tagged as real (virtual=No) at block 1330, then host prefixing can be applied at block 1340. The resulting address can be a host absolute address at block 1345.

[0098] FIG. 14 depicts an example of DAT translation with secure storage protection that can be performed by the hardware in process flow 1400 in accordance with one or more embodiments of the present invention. Continuing from block 1345 of FIG. 13, if a secure-UV access is identified at block 1405, then the hardware can verify whether the storage is registered as secure-UV storage at block 1410, and if not, an error is presented at block 1415. A secure-UV access can be made by the secure control interface when accessing UV storage. If the storage is registered as secure-UV storage at block 1410, then protection checks can continue as may be performed for any secure access except the UV-secure-domain-register (setup by the secure control interface before making a secure-UV access) can be used as the specified secure domain for the domain check at block 1420 where processing continues. In addition, any violation that is detected (entry point D) for a UV access at block 1425 can be presented as an error at block 1430 rather than an exception to the hypervisor at block 1435 as is done for a secure guest violation at block 1425 (Secure-UV=No).

[0099] For access that are not tagged as secure-UV accesses at block 1405, the hardware determines if the access is a secure guest access at block 1440, and if not, and if the page is marked as secure at block 1445, an exception can be presented to the hypervisor at block 1435. Otherwise, if the access is not a secure guest access at block 1440 and the page is not marked as secure at block 1445, then translation is successful at block 1450.

[0100] If the access is a secure guest access at block 1440 or a secure-UV access to storage registered as secure-UV storage at block 1410, the hardware can check to make sure the storage is registered to the secure entity associated with the access at block 1420. If this is a secure-UV access, the specified secure-domain can be obtained from the UV-secure-domain register (loaded by the secure control interface based on secure-UV storage being accessed) and for a secure-guest access, the specified secure-domain is obtained from the SG-secure-domain register (loaded when the secure entity is dispatched). If the storage being accessed is not registered to the specified secure-domain at block 1420, then for secure-UV accesses at block 1425 an error is taken at block 1430 and for secure-guest

accesses at block 1425 (secure-UV=No) an exception is presented to the hypervisor at block 1435.

[0101] For secure accesses to storage at block 1440 and block 1410 that are registered to the specified secure-domain at block 1420, if the virtual address check is disabled, i.e., the DA-bit=1 at block 1455 and the access is real at block 1460, then translation is complete at block 1450. If, however, the DA-bit=1 at block 1455 but the access is virtual at block 1460 (real=No), then for secure-UV accesses at block 1425 an error is taken at block 1430 and for secure-guest accesses at block 1425 (secure-UV=No) an exception is presented to the hypervisor at block 1435. If the DA-bit=0 at block 1455 and the access is a virtual access at block 1475, then the hardware can determine if the host virtual to host absolute mapping of the access matches that registered for this host absolute address at block 1470. If so, then translation completes successfully at block 1450. If the mapping does not match at block 1470, then for secure-UV accesses at block 1425 an error is taken at block 1430 and for secure-guest accesses at block 1425 (secure-UV=No) an exception is presented to the hypervisor at block 1435. If the DA-bit=0 and the access is a real access at block 1475 (virtual=No) then for secure-UV accesses at block 1425 an error is taken at block 1430 and for secure-guest accesses at block 1425 (secure-UV=No) an exception is presented to the hypervisor at block 1435; alternately, the translation may complete successfully at block 1450. Any access by the I/O subsystem at block 1480 can check to see if the page is marked as secure at block 1445 and if the page is secure, an exception can be presented to the hypervisor at block 1435; if the page is not marked as secure, the translation is successful at block 1450.

[0102] Various checks of storage registration and mapping can be managed collectively through zone security table interface 1485. For example, blocks 1410, 1420, 1455, 1470, and 1475 can interface with a zone security table that is associated with a same zone to manage various accesses.

[0103] As discussed herein, one or more embodiments herein leverage an efficient, lightweight ultravisor interface between the software and the machine to provide this

additional security. In this case, this interface is used to allow the ultravisor to emulate a majority of an interruption enablement instructions (e.g., Load Program Status Word or Load Control) while still allowing a hypervisor to maintain pending interruptions on behalf of the guest. This pending interruption structure is required by the hypervisor to handle the prioritization of interruptions when the secure guest is not dispatched on the hardware. The technical effects and benefits of the one or more embodiment herein include reducing complexity and risk by having this complex code reside in a single place without allowing access by the hypervisor to the secure guest state or memory

[0104] In view of the above, operations for secure interface control high-level instruction interception for interruption enablement are discussed with respect to FIGS. 15-16. Turning now to FIG. 15, a process flow 1500 for secure interface control high-level instruction interception for interruption enablement is depicted according to one or more embodiments of the present invention. The process flow 1500 overlays a secure entity 1502 (e.g., secure guest or container), a secure interface control 1504, and a untrusted entity 1506 (e.g., hypervisor or OS) to illustrate which operation is being performed by a component of the secure environment.

[0105] The process flow 1500 being at block 1510, where the secure entity 1502 issues an instruction which may enable for interruptions (e.g., LPSW and LCTL), which is being monitored by the untrusted entity 1506. At block 1520, the secure interface control 1504 fetches a new PSW (e.g., for LPSW) or a control register value (e.g., for LCTL) from secure guest storage. At block 1530, the secure interface control 1504 loads the new PSW or control register into the secure entity state, which can be in response to the fetching.

[0106] At block 1540, the secure interface control 1504 notifies the untrusted entity 1506 of guest interruption enablement updates. At block 1550, the untrusted entity 1506 prioritizes pending and enabled interruptions to determine the highest priority, enabled guest interruption. At block 1560, the untrusted entity 1506 stores interruption information for highest priority interruption (e.g., the highest priority, enabled guest interruption) in non-secure storage. In one example, this non-secure storage can be the state description

associated with this guest interruption. In another example, this non-secure storage is the parameter block which will be used as input into an Inject Interruption UVC instruction. The process flow 1500 proceeds to Circle Z, which is connected to FIG. 16 and process flow 1600.

5 [0107] Turning now to FIG. 16, a process flow 1600 for secure interface control high-level instruction interception for interruption enablement is depicted according to one or more embodiments of the present invention. The process flow 1600 overlays a secure entity 1602, a secure interface control 1604, and an untrusted entity 1606 to illustrate which operation is being performed by a component of the secure environment. Note that the
10 secure entity 1602, the secure interface control 1604, and the untrusted entity 1606 of FIG. 16 are similar to the secure entity 1502, the secure interface control 1504, and the untrusted entity 1506 of FIG. 16.

[0108] The process flow 1600 being at block 1610, where the untrusted entity 1606 requests the secure interface control 1604 to present the highest priority, enabled guest
15 interruption. This request can be in response to the notification. In one example, this request can be a SIE dispatch with an indication that an interruption should be injected and information about that interruption. In another example, this request can be an Inject Interruption UVC instruction with the interruption information and an indication of the associated guest in the parameter block associated with the UVC. At decision block 1620,
20 the secure interface control 1604 determines whether the interruption injection is valid. For example, the secure interface control 1604 determines whether the associated guest is enabled for the interruption being injected. If the interruption injection is not valid, the process flow 1600 proceeds to block 1640 (as shown by the NO arrow). At block 1640, the secure interface control 1604 issues an exception the untrusted entity 1606.

25 [0109] If the interruption injection is valid, the process flow 1600 proceeds to block 1660 (as shown by the YES arrow). At block 1660, the secure interface control 1604 moves interruption information into a guest prefix page and injects the interruption in the secure

entity 1602 (e.g., updating guest state). At block 1670, the secure entity 1602 executes an interruption handler in response to receiving the injected interruption.

[0110] It is to be understood that although this disclosure includes a detailed description on cloud computing, implementation of the teachings recited herein are not limited to a cloud computing environment. Rather, embodiments of the present invention are capable of
5 being implemented in conjunction with any other type of computing environment now known or later developed.

[0111] Cloud computing is a model of service delivery for enabling convenient, on-demand network access to a shared pool of configurable computing resources (e.g.,
10 networks, network bandwidth, servers, processing, memory, storage, applications, VMs, and services) that can be rapidly provisioned and released with minimal management effort or interaction with a provider of the service. This cloud model may include at least five characteristics, at least three service models, and at least four deployment models.

[0112] Characteristics are as follows:

15 [0113] On-demand self-service: a cloud consumer can unilaterally provision computing capabilities, such as server time and network storage, as needed automatically without requiring human interaction with the service's provider.

[0114] Broad network access: capabilities are available over a network and accessed through standard mechanisms that promote use by heterogeneous thin or thick client
20 platforms (e.g., mobile phones, laptops, and PDAs).

[0115] Resource pooling: the provider's computing resources are pooled to serve multiple consumers using a multi-tenant model, with different physical and virtual resources dynamically assigned and reassigned according to demand. There is a sense of location independence in that the consumer generally has no control or knowledge over the exact
25 location of the provided resources but may be able to specify location at a higher level of abstraction (e.g., country, state, or datacenter).

[0116] Rapid elasticity: capabilities can be rapidly and elastically provisioned, in some cases automatically, to quickly scale out and rapidly released to quickly scale in. To the consumer, the capabilities available for provisioning often appear to be unlimited and can be purchased in any quantity at any time.

5 [0117] Measured service: cloud systems automatically control and optimize resource use by leveraging a metering capability at some level of abstraction appropriate to the type of service (e.g., storage, processing, bandwidth, and active user accounts). Resource usage can be monitored, controlled, and reported, providing transparency for both the provider and consumer of the utilized service.

10 [0118] Service Models are as follows:

[0119] Software as a Service (SaaS): the capability provided to the consumer is to use the provider's applications running on a cloud infrastructure. The applications are accessible from various client devices through a thin client interface such as a web browser (e.g., web-based e-mail). The consumer does not manage or control the underlying cloud infrastructure including network, servers, operating systems, storage, or even individual application capabilities, with the possible exception of limited user-specific application configuration settings.

15

[0120] Platform as a Service (PaaS): the capability provided to the consumer is to deploy onto the cloud infrastructure consumer-created or acquired applications created using programming languages and tools supported by the provider. The consumer does not manage or control the underlying cloud infrastructure including networks, servers, operating systems, or storage, but has control over the deployed applications and possibly application hosting environment configurations.

20

[0121] Infrastructure as a Service (IaaS): the capability provided to the consumer is to provision processing, storage, networks, and other fundamental computing resources where the consumer is able to deploy and run arbitrary software, which can include operating systems and applications. The consumer does not manage or control the underlying cloud

25

infrastructure but has control over operating systems, storage, deployed applications, and possibly limited control of select networking components (e.g., host firewalls).

[0122] Deployment Models are as follows:

[0123] Private cloud: the cloud infrastructure is operated solely for an organization. It
5 may be managed by the organization or a third party and may exist on-premises or off-premises.

[0124] Community cloud: the cloud infrastructure is shared by several organizations and supports a specific community that has shared concerns (e.g., mission, security requirements, policy, and compliance considerations). It may be managed by the
10 organizations or a third party and may exist on-premises or off-premises.

[0125] Public cloud: the cloud infrastructure is made available to the general public or a large industry group and is owned by an organization selling cloud services.

[0126] Hybrid cloud: the cloud infrastructure is a composition of two or more clouds (private, community, or public) that remain unique entities but are bound together by
15 standardized or proprietary technology that enables data and application portability (e.g., cloud bursting for load-balancing between clouds).

[0127] A cloud computing environment is service oriented with a focus on statelessness, low coupling, modularity, and semantic interoperability. At the heart of cloud computing is an infrastructure that includes a network of interconnected nodes.

[0128] Referring now to FIG. 17, illustrative cloud computing environment 50 is
20 depicted. As shown, cloud computing environment 50 includes one or more cloud computing nodes 10 with which local computing devices used by cloud consumers, such as, for example, personal digital assistant (PDA) or cellular telephone 54A, desktop computer 54B, laptop computer 54C, and/or automobile computer system 54N may communicate.
25 Nodes 10 may communicate with one another. They may be grouped (not shown) physically or virtually, in one or more networks, such as Private, Community, Public, or Hybrid clouds

as described hereinabove, or a combination thereof. This allows cloud computing environment 50 to offer infrastructure, platforms and/or software as services for which a cloud consumer does not need to maintain resources on a local computing device. It is understood that the types of computing devices 54A-N shown in FIG. 17 are intended to be illustrative only and that computing nodes 10 and cloud computing environment 50 can communicate with any type of computerized device over any type of network and/or network addressable connection (e.g., using a web browser).

[0129] Referring now to FIG. 18, a set of functional abstraction layers provided by cloud computing environment 50 (FIG. 17) is shown. It should be understood in advance that the components, layers, and functions shown in FIG. 18 are intended to be illustrative only and embodiments of the invention are not limited thereto. As depicted, the following layers and corresponding functions are provided:

[0130] Hardware and software layer 60 includes hardware and software components. Examples of hardware components include: mainframes 61; RISC (Reduced Instruction Set Computer) architecture based servers 62; servers 63; blade servers 64; storage devices 65; and networks and networking components 66. In some embodiments, software components include network application server software 67 and database software 68.

[0131] Virtualization layer 70 provides an abstraction layer from which the following examples of virtual entities may be provided: virtual servers 71; virtual storage 72; virtual networks 73, including virtual private networks; virtual applications and operating systems 74; and virtual clients 75.

[0132] In one example, management layer 80 may provide the functions described below. Resource provisioning 81 provides dynamic procurement of computing resources and other resources that are utilized to perform tasks within the cloud computing environment. Metering and Pricing 82 provide cost tracking as resources are utilized within the cloud computing environment, and billing or invoicing for consumption of these resources. In one example, these resources may include application software licenses. Security provides identity verification for cloud consumers and tasks, as well as protection

for data and other resources. User portal 83 provides access to the cloud computing environment for consumers and system administrators. Service level management 84 provides cloud computing resource allocation and management such that required service levels are met. Service Level Agreement (SLA) planning and fulfillment 85 provide pre-arrangement for, and procurement of, cloud computing resources for which a future requirement is anticipated in accordance with an SLA.

[0133] Workloads layer 90 provides examples of functionality for which the cloud computing environment may be utilized. Examples of workloads and functions which may be provided from this layer include: mapping and navigation 91; software development and lifecycle management 92; virtual classroom education delivery 93; data analytics processing 94; transaction processing 95; and high-level Instruction interception for interruption enablement 96. It is understood that these are just some examples and that in other embodiments, the layers can include different services.

[0134] Turning now to FIG. 19, a system 1900 is depicted in accordance with one or more embodiments of the present invention. The system 1900 includes an example node 10 (e.g., a hosting node) that is in direct or indirect communication with one or more client devices 20A-20E, such as via a network 165. The node 10 can be a datacenter or host server, of a cloud-computing provider. The node 10 executes a hypervisor 12, which facilitates deploying one or more VMs 15 (15A-15N). The node 10 further includes a hardware/firmware layer 11 that provides direct support for functions required by the VMs 15A-N and hypervisor 12 as well as facilitates the hypervisor 12 in providing one or more services to the VMs 15. In contemporary implementations communication is provided between the hardware/firmware layer 11 and the hypervisor 12, between the hardware/firmware layer 11 and the VMs 15, between the hypervisor 12 and the VMs 15, and between the hypervisor 12 and the VMs 15 via the hardware/firmware layer 11. In accordance with one or more embodiments, of the present invention, a secure interface control is provided in the hardware/firmware layer 11, and the direct communication between the hypervisor 12 and the VMs 15 is eliminated.

[0135] For example, the node 10 can facilitate a client device 20A to deploy one or more of the VMs 15A-15N. The VMs 15A-15N may be deployed in response to respective requests from distinct client devices 20A-20E. For example, the VM 15A may be deployed by the client device 20A, the VM 15B may be deployed by the client device 20B, and the
5 VM 15C may be deployed by the client device 20C. The node 10 may also facilitate a client to provision a physical server (without running as a VM). The examples described herein embody the provisioning of resources in the node 10 as part of a VM, however the technical solutions described can also be applied to provision the resources as part of a physical server.

10 [0136] In an example, the client devices 20A-20E may belong to the same entity, such as a person, a business, a government agency, a department within a company, or any other entity, and the node 10 may be operated as a private cloud of the entity. In this case, the node 10 solely hosts VMs 15A-15N that are deployed by the client devices 20A-20E that belong to the entity. In another example, the client devices 20A-20E may belong to distinct
15 entities. For example, a first entity may own the client device 20A, while a second entity may own the client device 20B. In this case, the node 10 may be operated as a public cloud that hosts VMs from different entities. For example, the VMs 15A-15N may be deployed in a shrouded manner in which the VM 15A does not facilitate access to the VM 15B. For example, the node 10 may shroud the VMs 15A-15N using an IBM z Systems® Processor
20 Resource/Systems Manager (PR/SM) Logical Partition (LPAR) feature. These features, such as PR/SM LPAR provide isolation between partitions, thus facilitating the node 10 to deploy two or more VMs 15A-15N for different entities on the same physical node 10 in different logical partitions.

[0137] A client device 20A from the client devices 20A-20e is a communication
25 apparatus such as a computer, a smartphone, a tablet computer, a desktop computer, a laptop computer, a server computer, or any other communication apparatus that requests deployment of a VM by the hypervisor 12 of the node 10. The client device 20A may send a request for receipt by the hypervisor via the network 165. A VM 15A, from the VMs 15A-15N is a VM image that the hypervisor 12 deploys in response to a request from the client

device 20A from the client devices 20A-20e. The hypervisor 12 is a VM monitor (VMM), which may be software, firmware, or hardware that creates and runs VMs. The hypervisor 12 facilitates the VM 15A to use the hardware components of the node 10 to execute programs and/or store data. With the appropriate features and modifications the hypervisor 12 may be IBM z Systems®, Oracle's VM Server, Citrix's XenServer, Vmware's ESX, Microsoft Hyper-V hypervisor, or any other hypervisor. The hypervisor 12 may be a native hypervisor executing on the node 10 directly, or a hosted hypervisor executing on another hypervisor.

[0138] Turning now to FIG. 20, a node 10 for implementing the teachings herein is shown in according to one or more embodiments of the invention. The node 10 can be an electronic, computer framework comprising and/or employing any number and combination of computing device and networks utilizing various communication technologies, as described herein. The node 10 can be easily scalable, extensible, and modular, with the ability to change to different services or reconfigure some features independently of others.

[0139] In this embodiment, the node 10 has a processor 2001, which can include one or more central processing units (CPUs) 2001a, 2001b, 2001c, etc. The processor 2001, also referred to as a processing circuit, microprocessor, computing unit, is coupled via a system bus 2002 to a system memory 2003 and various other components. The system memory 2003 includes read only memory (ROM) 2004 and random access memory (RAM) 2005. The ROM 2004 is coupled to the system bus 2002 and may include a basic input/output system (BIOS), which controls certain basic functions of the node 10. The RAM is read-write memory coupled to the system bus 2002 for use by the processor 2001.

[0140] The node 10 of FIG. 20 includes a hard disk 2007, which is an example of a tangible storage medium readable executable by the processor 2001. The hard disk 2007 stores software 2008 and data 2009. The software 2008 is stored as instructions for execution on the node 10 by the processor 2001 (to perform process, such as the processes described with reference to FIGS. 1-19. The data 2009 includes a set of values of qualitative

or quantitative variables organized in various data structures to support and be used by operations of the software 2008.

[0141] The node 10 of FIG. 20 includes one or more adapters (e.g., hard disk controllers, network adapters, graphics adapters, etc.) that interconnect and support communications between the processor 2001, the system memory 2003, the hard disk 2007, and other components of the node 10 (e.g., peripheral and external devices). In one or more embodiments of the present invention, the one or more adapters can be connected to one or more I/O buses that are connected to the system bus 2002 via an intermediate bus bridge, and the one or more I/O buses can utilize common protocols, such as the Peripheral Component Interconnect (PCI).

[0142] As shown, the node 10 includes an interface adapter 2020 interconnecting a keyboard 2021, a mouse 2022, a speaker 2023, and a microphone 2024 to the system bus 2002. The node 10 includes a display adapter 2030 interconnecting the system bus 2002 to a display 2031. The display adapter 2030 (and/or the processor 2001) can include a graphics controller to provide graphics performance, such as a display and management of a GUI 2032. A communications adapter 2041 interconnects the system bus 2002 with a network 2050 enabling the node 10 to communicate with other systems, devices, data, and software, such as a server 2051 and a database 2052. In one or more embodiments of the present invention, the operations of the software 2008 and the data 2009 can be implemented on the network 2050 by the server 2051 and the database 2052. For instance, the network 2050, the server 2051, and the database 2052 can combine to provide internal iterations of the software 2008 and the data 2009 as a platform as a service, a software as a service, and/or infrastructure as a service (e.g., as a web application in a distributed system).

[0143] Embodiments described herein are necessarily rooted in computer technology, and particularly computer servers that host VMs. Further, one or more embodiments of the present invention facilitate an improvement to the operation of computing technology itself, in particular computer servers that host VMs, by facilitating the computer servers that host VMs to host secure VMs, in which even the hypervisor is prohibited from accessing

memory, registers, and other such data associated with the secure VM. In addition, one or more embodiments of the present invention provide significant steps towards the improvements of the VM hosting computing servers by using a secure interface control (also referred to herein as an “ultravisor” or “UV”) that includes hardware, firmware (e.g.,
5 millicode), or a combination thereof to facilitate a separation of the secure VM and the hypervisor, and thus maintaining a security of the VMs hosted by the computing server. The secure interface control provides lightweight intermediate operations to facilitate the security, without adding substantial overhead to securing VM state during initialization/exit of VMs as described herein.

10 [0144] Embodiments of the invention disclosed herein may include system, method, and/or computer program product (herein a system) that implement secure interface control high-level Instruction interception for interruption enablement. Note that, for each of explanation, identifiers for elements are reused for other similar elements of different figures.

15 [0145] Various embodiments of the invention are described herein with reference to the related drawings. Alternative embodiments of the invention can be devised without departing from the scope of this invention. Various connections and positional relationships (e.g., over, below, adjacent, etc.) are set forth between elements in the following description and in the drawings. These connections and/or positional relationships, unless specified
20 otherwise, can be direct or indirect, and the present invention is not intended to be limiting in this respect. Accordingly, a coupling of entities can refer to either a direct or an indirect coupling, and a positional relationship between entities can be a direct or indirect positional relationship. Moreover, the various tasks and process steps described herein can be incorporated into a more comprehensive procedure or process having additional steps or
25 functionality not described in detail herein.

[0146] The following definitions and abbreviations are to be used for the interpretation of the claims and the specification. As used herein, the terms “comprises,” “comprising,” “includes,” “including,” “has,” “having,” “contains” or “containing,” or any other variation

thereof, are intended to cover a non-exclusive inclusion. For example, a composition, a mixture, process, method, article, or apparatus that comprises a list of elements is not necessarily limited to only those elements but can include other elements not expressly listed or inherent to such composition, mixture, process, method, article, or apparatus.

5 [0147] Additionally, the term “exemplary” is used herein to mean “serving as an example, instance or illustration.” Any embodiment or design described herein as “exemplary” is not necessarily to be construed as preferred or advantageous over other embodiments or designs. The terms “at least one” and “one or more” may be understood to include any integer number greater than or equal to one, i.e., one, two, three, four, etc. The
10 terms “a plurality” may be understood to include any integer number greater than or equal to two, i.e., two, three, four, five, etc. The term “connection” may include both an indirect “connection” and a direct “connection.”

[0148] The terms “about,” “substantially,” “approximately,” and variations thereof, are intended to include the degree of error associated with measurement of the particular
15 quantity based upon the equipment available at the time of filing the application. For example, “about” can include a range of $\pm 8\%$ or 5% , or 2% of a given value.

[0149] The present invention may be a system, a method, and/or a computer program product at any possible technical detail level of integration. The computer program product may include a computer readable storage medium (or media) having computer readable
20 program instructions thereon for causing a processor to carry out aspects of the present invention.

[0150] The computer readable storage medium can be a tangible device that can retain and store instructions for use by an instruction execution device. The computer readable storage medium may be, for example, but is not limited to, an electronic storage device, a
25 magnetic storage device, an optical storage device, an electromagnetic storage device, a semiconductor storage device, or any suitable combination of the foregoing. A non-exhaustive list of more specific examples of the computer readable storage medium includes the following: a portable computer diskette, a hard disk, a random access memory (RAM), a

read-only memory (ROM), an erasable programmable read-only memory (EPROM or Flash memory), a static random access memory (SRAM), a portable compact disc read-only memory (CD-ROM), a digital versatile disk (DVD), a memory stick, a floppy disk, a mechanically encoded device such as punch-cards or raised structures in a groove having
5 instructions recorded thereon, and any suitable combination of the foregoing. A computer readable storage medium, as used herein, is not to be construed as being transitory signals per se, such as radio waves or other freely propagating electromagnetic waves, electromagnetic waves propagating through a waveguide or other transmission media (e.g., light pulses passing through a fiber-optic cable), or electrical signals transmitted through a
10 wire.

[0151] Computer readable program instructions described herein can be downloaded to respective computing/processing devices from a computer readable storage medium or to an external computer or external storage device via a network, for example, the Internet, a local area network, a wide area network and/or a wireless network. The network may comprise
15 copper transmission cables, optical transmission fibers, wireless transmission, routers, firewalls, switches, gateway computers and/or edge servers. A network adapter card or network interface in each computing/processing device receives computer readable program instructions from the network and forwards the computer readable program instructions for storage in a computer readable storage medium within the respective computing/processing
20 device.

[0152] Computer readable program instructions for carrying out operations of the present invention may be assembler instructions, instruction-set-architecture (ISA) instructions, machine instructions, machine dependent instructions, microcode, firmware instructions, state-setting data, configuration data for integrated circuitry, or either source
25 code or object code written in any combination of one or more programming languages, including an object oriented programming language such as Smalltalk, C++, or the like, and procedural programming languages, such as the "C" programming language or similar programming languages. The computer readable program instructions may execute entirely on the user's computer, partly on the user's computer, as a stand-alone software package,

partly on the user's computer and partly on a remote computer or entirely on the remote computer or server. In the latter scenario, the remote computer may be connected to the user's computer through any type of network, including a local area network (LAN) or a wide area network (WAN), or the connection may be made to an external computer (for
5 example, through the Internet using an Internet Service Provider). In some embodiments, electronic circuitry including, for example, programmable logic circuitry, field-programmable gate arrays (FPGA), or programmable logic arrays (PLA) may execute the computer readable program instructions by utilizing state information of the computer readable program instructions to personalize the electronic circuitry, in order to perform
10 aspects of the present invention.

[0153] Aspects of the present invention are described herein with reference to flowchart illustrations and/or block diagrams of methods, apparatus (systems), and computer program products according to embodiments of the invention. It will be understood that each block of the flowchart illustrations and/or block diagrams, and combinations of blocks in the
15 flowchart illustrations and/or block diagrams, can be implemented by computer readable program instructions.

[0154] These computer readable program instructions may be provided to a processor of a general purpose computer, special purpose computer, or other programmable data processing apparatus to produce a machine, such that the instructions, which execute via the
20 processor of the computer or other programmable data processing apparatus, create means for implementing the functions/acts specified in the flowchart and/or block diagram block or blocks. These computer readable program instructions may also be stored in a computer readable storage medium that can direct a computer, a programmable data processing apparatus, and/or other devices to function in a particular manner, such that the computer
25 readable storage medium having instructions stored therein comprises an article of manufacture including instructions which implement aspects of the function/act specified in the flowchart and/or block diagram block or blocks.

[0155] The computer readable program instructions may also be loaded onto a computer, other programmable data processing apparatus, or other device to cause a series of operational steps to be performed on the computer, other programmable apparatus or other device to produce a computer implemented process, such that the instructions which
5 execute on the computer, other programmable apparatus, or other device implement the functions/acts specified in the flowchart and/or block diagram block or blocks.

[0156] The flowchart and block diagrams in the Figures illustrate the architecture, functionality, and operation of possible implementations of systems, methods, and computer program products according to various embodiments of the present invention. In this regard,
10 each block in the flowchart or block diagrams may represent a module, segment, or portion of instructions, which comprises one or more executable instructions for implementing the specified logical function(s). In some alternative implementations, the functions noted in the blocks may occur out of the order noted in the Figures. For example, two blocks shown in succession may, in fact, be executed substantially concurrently, or the blocks may
15 sometimes be executed in the reverse order, depending upon the functionality involved. It will also be noted that each block of the block diagrams and/or flowchart illustration, and combinations of blocks in the block diagrams and/or flowchart illustration, can be implemented by special purpose hardware-based systems that perform the specified functions or acts or carry out combinations of special purpose hardware and computer
20 instructions.

[0157] The terminology used herein is for the purpose of describing particular embodiments only and is not intended to be limiting. As used herein, the singular forms “a”, “an” and “the” are intended to include the plural forms as well, unless the context clearly indicates otherwise. It will be further understood that the terms “comprises” and/or
25 “comprising,” when used in this specification, specify the presence of stated features, integers, steps, operations, elements, and/or components, but do not preclude the presence or addition of one more other features, integers, steps, operations, element components, and/or groups thereof.

[0158] The descriptions of the various embodiments herein have been presented for purposes of illustration, but are not intended to be exhaustive or limited to the embodiments disclosed. Many modifications and variations will be apparent to those of ordinary skill in the art without departing from the scope and spirit of the described embodiments. The

5 terminology used herein was chosen to best explain the principles of the embodiments, the practical application or technical improvement over technologies found in the marketplace, or to enable others of ordinary skill in the art to understand the embodiments disclosed herein.

CLAIMS

1. A method comprising:

fetching, by a secure interface control of a computer that provides a partial
instruction interpretation for an instruction which enables an interruption, a program status
5 word or a control register value from a secure guest storage;

notifying, by the secure interface control, an untrusted entity of guest interruption
mask updates, the untrusted entity being executed on and in communication with hardware
of the computer through the secure interface control to support operations of a secure entity
executing on the untrusted entity;

10 receiving, by the secure interface control from the untrusted entity, a request to
present a highest priority, enabled guest interruption in response to the notifying of the guest
interruption mask updates; and

moving, by the secure interface control, interruption information into a guest prefix
page and injecting the interruption in the secure entity when an injection of the interruption
15 is determined to be valid.

2. The method of claim 1, further comprising:

issuing, by the secure entity, load program status word or load control that is being
monitored by the untrusted entity.

3. The method of claim 1 or 2, further comprising:

20 loading, by the secure interface control, the program status word or control register
in response to the fetching.

4. The method of one of claims 1 to 3, further comprising:

prioritizing, by the untrusted entity, pending and enabled interruptions to determine
the highest priority, enabled guest interruption.

5. The method of one of claims 1 to 4, further comprising:

storing, by the untrusted entity, interruption information for the highest priority, enabled guest interruption in non-secure storage.

6. The method of claim 5, wherein the untrusted entity provides the interruption
5 information in a state description.

7. The method of claim 5, wherein the untrusted entity issues an instruction to provide the interruption information to the secure interface control and the interruption information is passed as a parameter for the instruction.

8. The method of one of claims 1 to 7, further comprising:

10 issuing, by the secure interface control, an exception to the untrusted entity when the injection of the interruption is determined to be invalid.

9. The method of one of claims 1 to 8, further comprising:

executing, by the secure entity, an interruption handler in response to receiving the injected interruption,

15 10. The method of claim 9, wherein the secure entity comprises a secure guest and the untrusted entity comprises a hypervisor.

11. A computer program product comprising a computer readable storage medium having program instructions embodied therewith, the program instructions executable by a computer to cause operation of:

20 fetching, by a secure interface control of a computer that provides a partial instruction interpretation for an instruction which enables an interruption, a program status word or a control register value from a secure guest storage;

notifying, by the secure interface control, an untrusted entity of guest interruption mask updates, the untrusted entity being executed on and in communication with hardware

of the computer through the secure interface control to support operations of a secure entity executing on the untrusted entity;

receiving, by the secure interface control from the untrusted entity, a request to present a highest priority, enabled guest interruption in response to the notifying of the guest interruption mask updates; and

moving, by the secure interface control, interruption information into a guest prefix page and injecting the interruption in the secure entity when an injection of the interruption is determined to be valid.

12. The computer program product of claim 11, wherein the program instructions are further executable to cause:

issuing, by the secure entity, load program status word or load control that is being monitored by the untrusted entity.

13. The computer program product of claim 11 or 12, wherein the program instructions are further executable to cause:

loading, by the secure interface control, the program status word or control register in response to the fetching.

14. The computer program product of one of claims 11 to 13, wherein the program instructions are further executable to cause:

prioritizing, by the untrusted entity, pending and enabled interruptions to determine the highest priority, enabled guest interruption.

15. The computer program product of one of claims 11 to 14, wherein the program instructions are further executable to cause:

storing, by the untrusted entity, interruption information for the highest priority, enabled guest interruption in non-secure storage.

16. The computer program product of claim 15, wherein the untrusted entity provides the interruption information in a state description.

17. The computer program product of claim 15, wherein the untrusted entity issues an instruction to provide the interruption information to the secure interface control and the interruption information is passed as a parameter for the instruction.

18. The computer program product of one of claims 11 to 17, wherein the program instructions are further executable to cause:

issuing, by the secure interface control, an exception to the untrusted entity when the injection of the interruption is determined to be invalid.

19. The computer program product of one of claims 11 to 18, wherein the program instructions are further executable to cause:

executing, by the secure entity, an interruption handler in response to receiving the injected interruption,

20. The computer program product of claim 19, wherein the secure entity comprises a secure guest and the untrusted entity comprises a hypervisor.

21. A system comprising:

a secure interface control of a computer that provides a partial instruction interpretation for an instruction which enables an interruption;

fetching, by the secure interface control, a program status word or a control register value from a secure guest storage;

notifying, by the secure interface control, an untrusted entity of guest interruption mask updates, the untrusted entity being executed on and in communication with hardware of the computer through the secure interface control to support operations of a secure entity executing on the untrusted entity;

receiving, by the secure interface control from the untrusted entity, a request to present a highest priority, enabled guest interruption in response to the notifying of the guest interruption mask updates; and

5 moving, by the secure interface control, interruption information into a guest prefix page and injecting the interruption in the secure entity when an injection of the interruption is determined to be valid.

22. The system of claim 21, wherein the system is executable to provide the operations of:

10 issuing, by the secure entity, load program status word or load control that is being monitored by the untrusted entity.

23. The system of claim 21 or 22, wherein the system is executable to provide the operations of:

loading, by the secure interface control, the program status word or control register in response to the fetching.

15 24. The system of one of claims 21 to 23, wherein the system is executable to provide the operations of:

prioritizing, by the untrusted entity, pending and enabled interruptions to determine the highest priority, enabled guest interruption.

20 25. The system of one of claims 21 to 24, wherein the system is executable to provide the operations of:

storing, by the untrusted entity, interruption information for the highest priority, enabled guest interruption in non-secure storage.

100
↙

Index in by host absolute address 110

Secure Domain ID <u>120</u>	UV <u>130</u>	DA <u>140</u>	SH <u>150</u>	Host Virtual Address <u>160</u>

FIG. 1

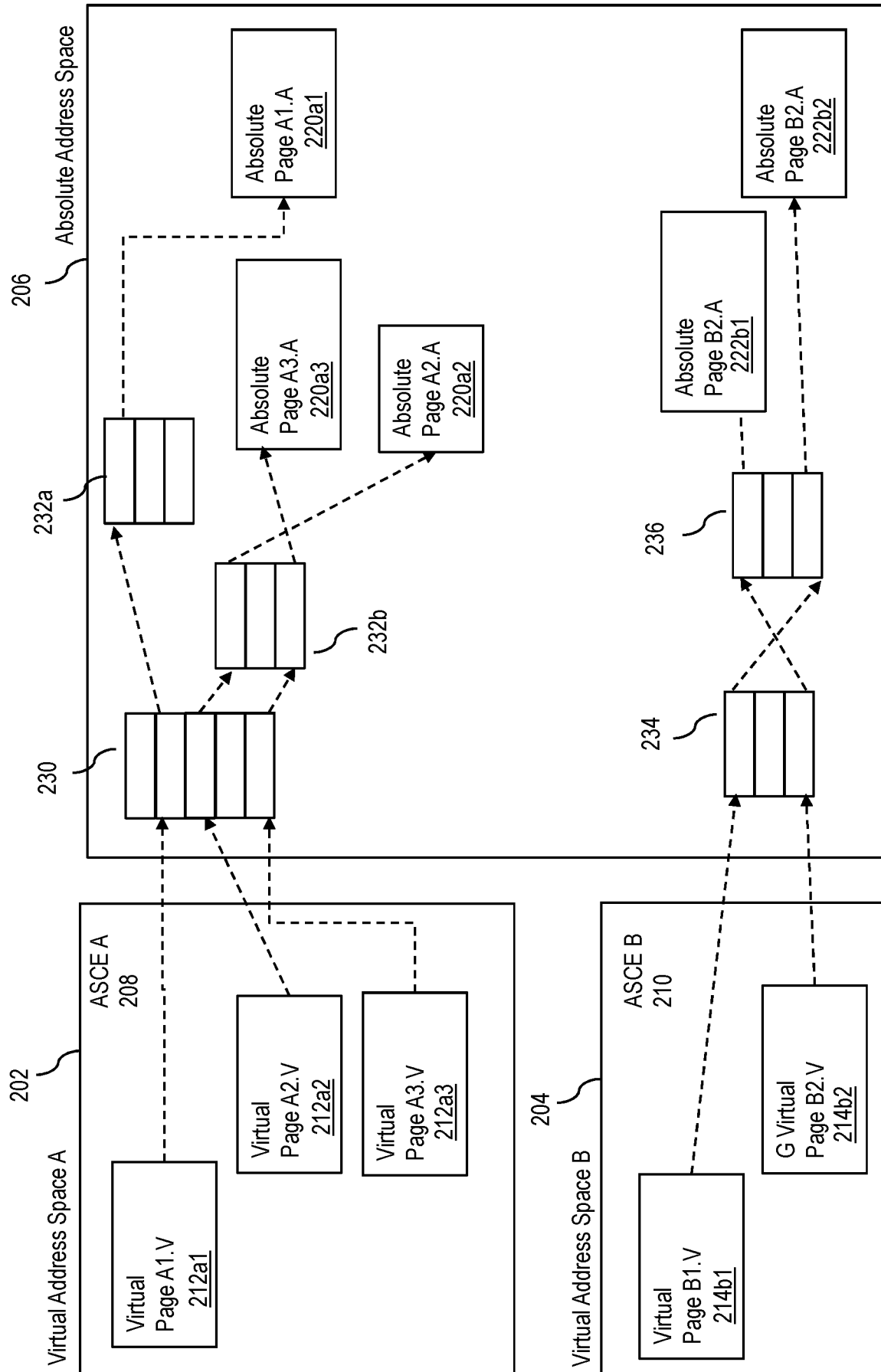

FIG. 2

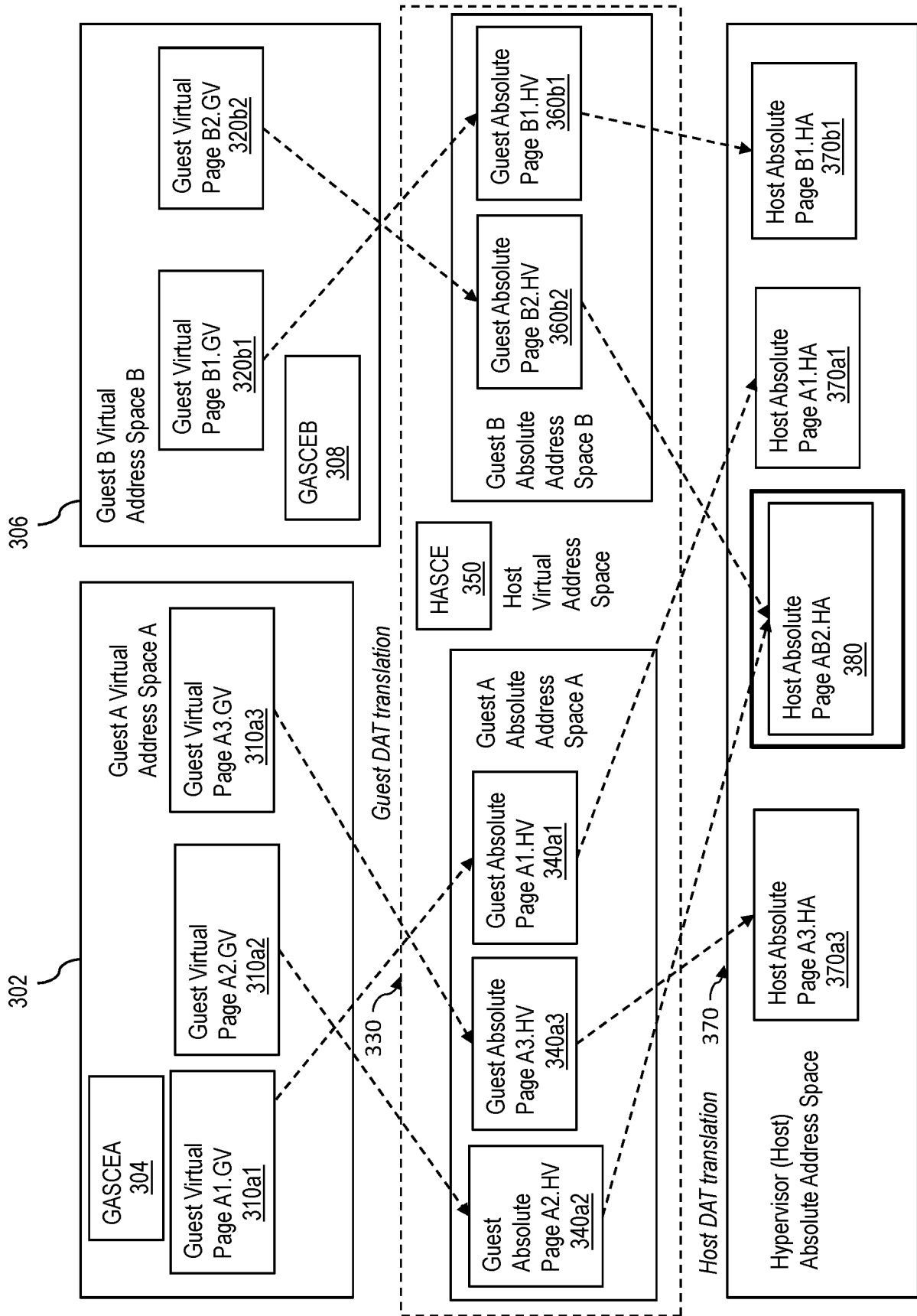

FIG. 3

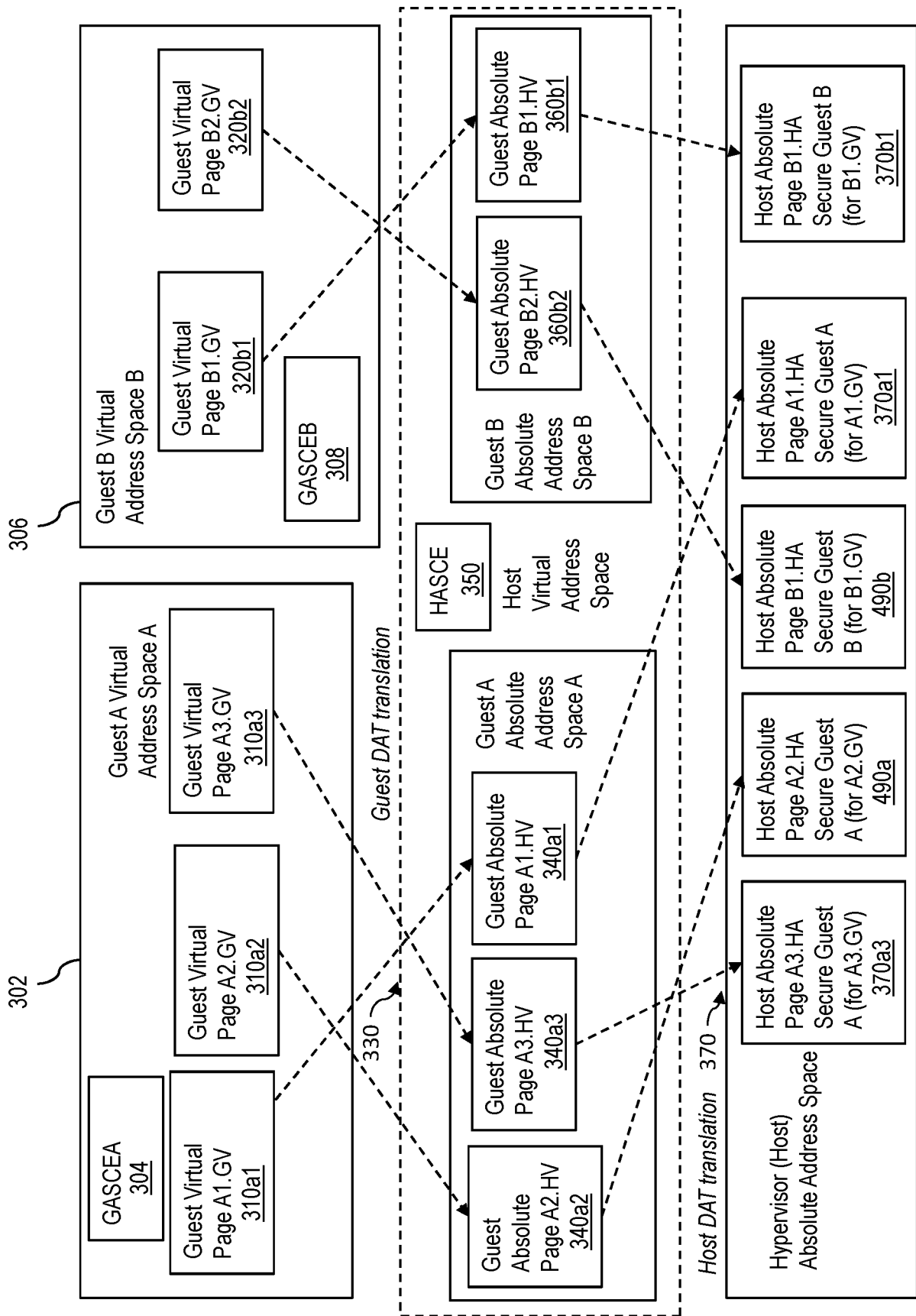

FIG. 4

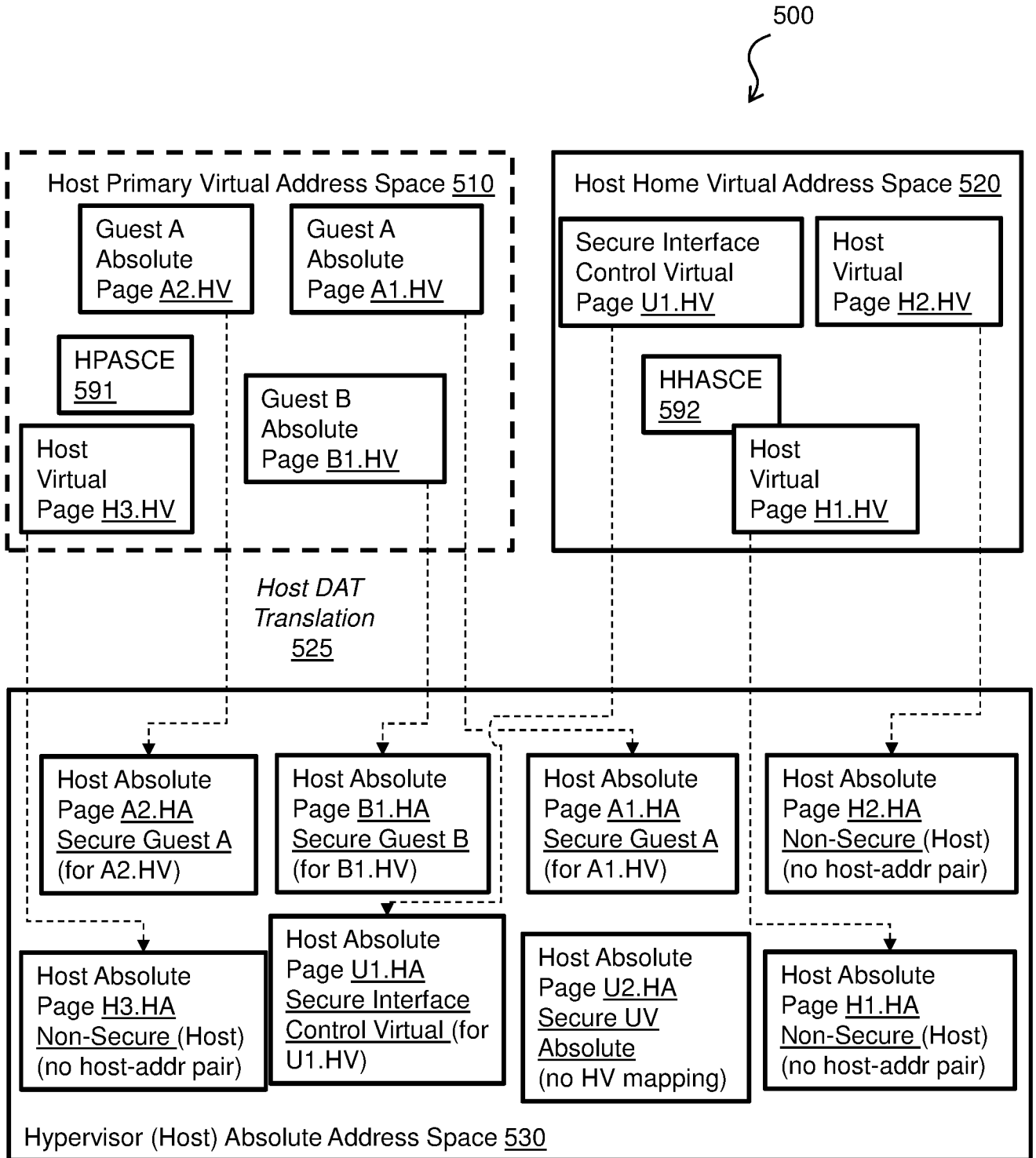

FIG. 5

600
↙

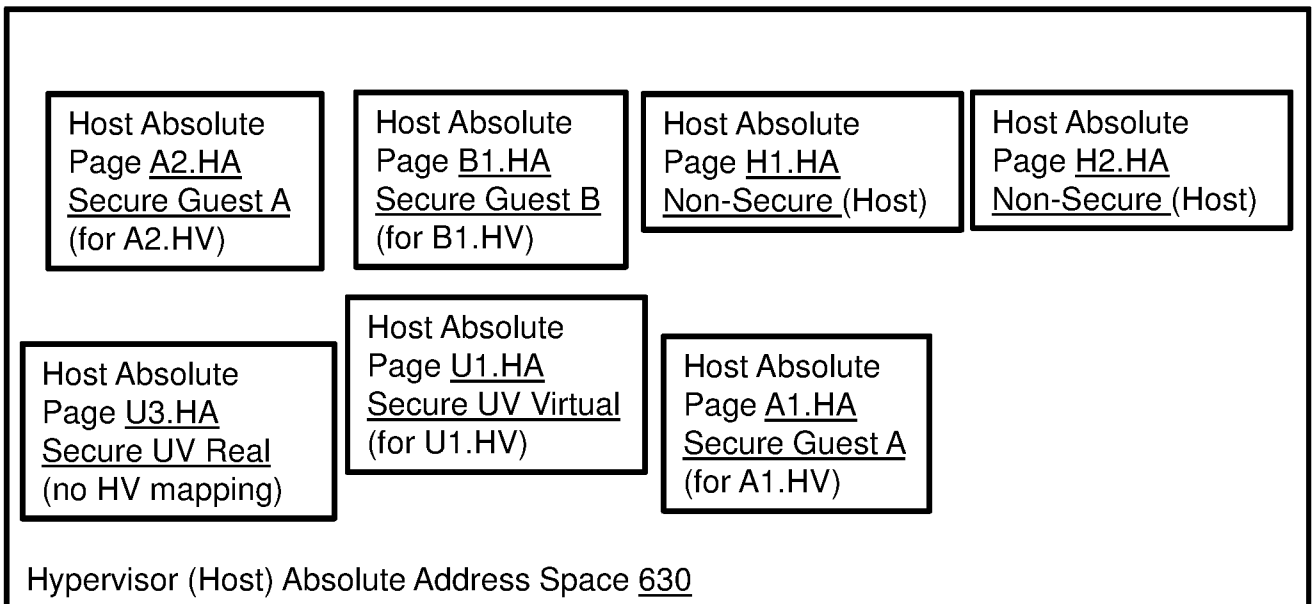

FIG. 6

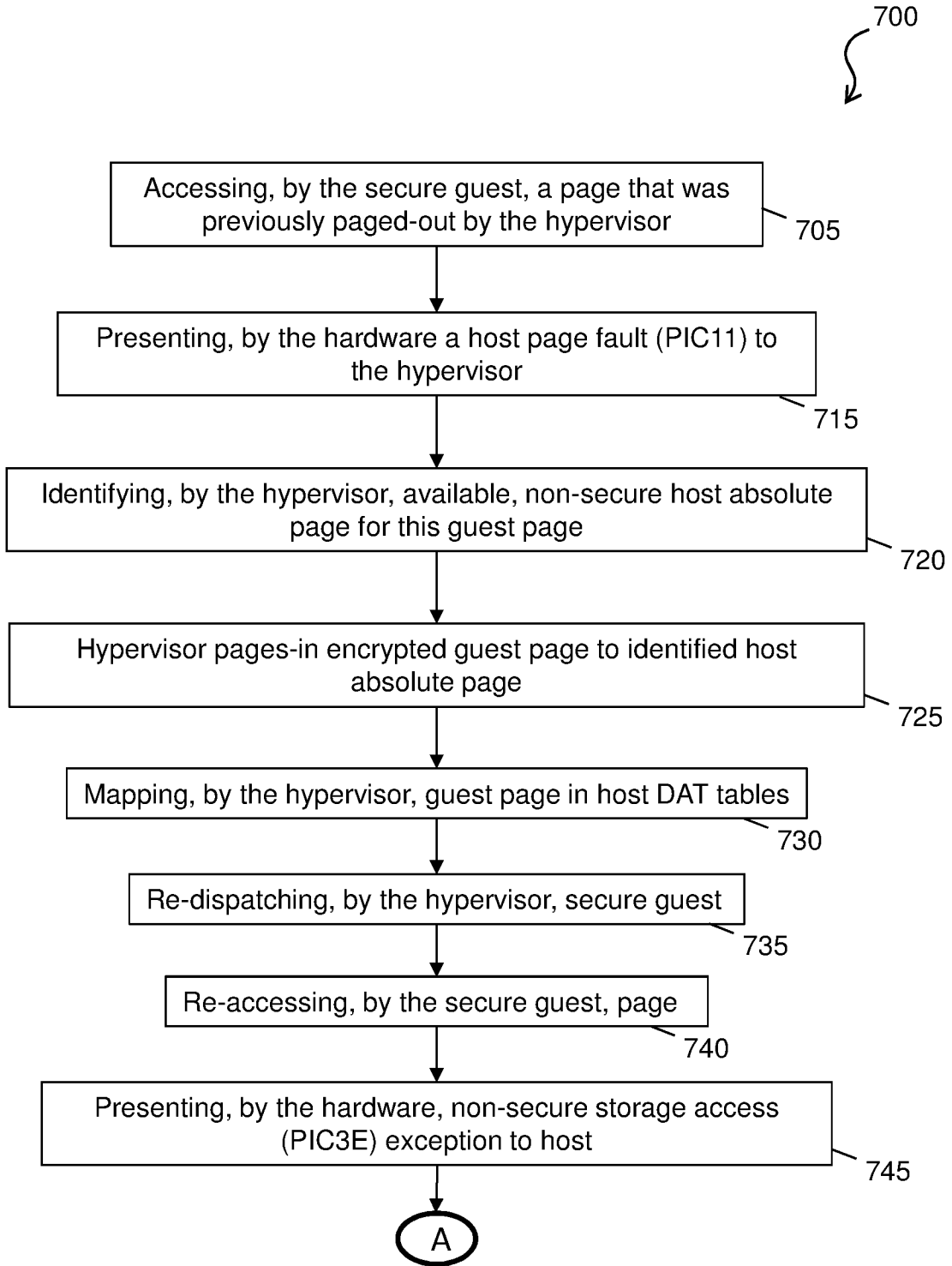

FIG. 7

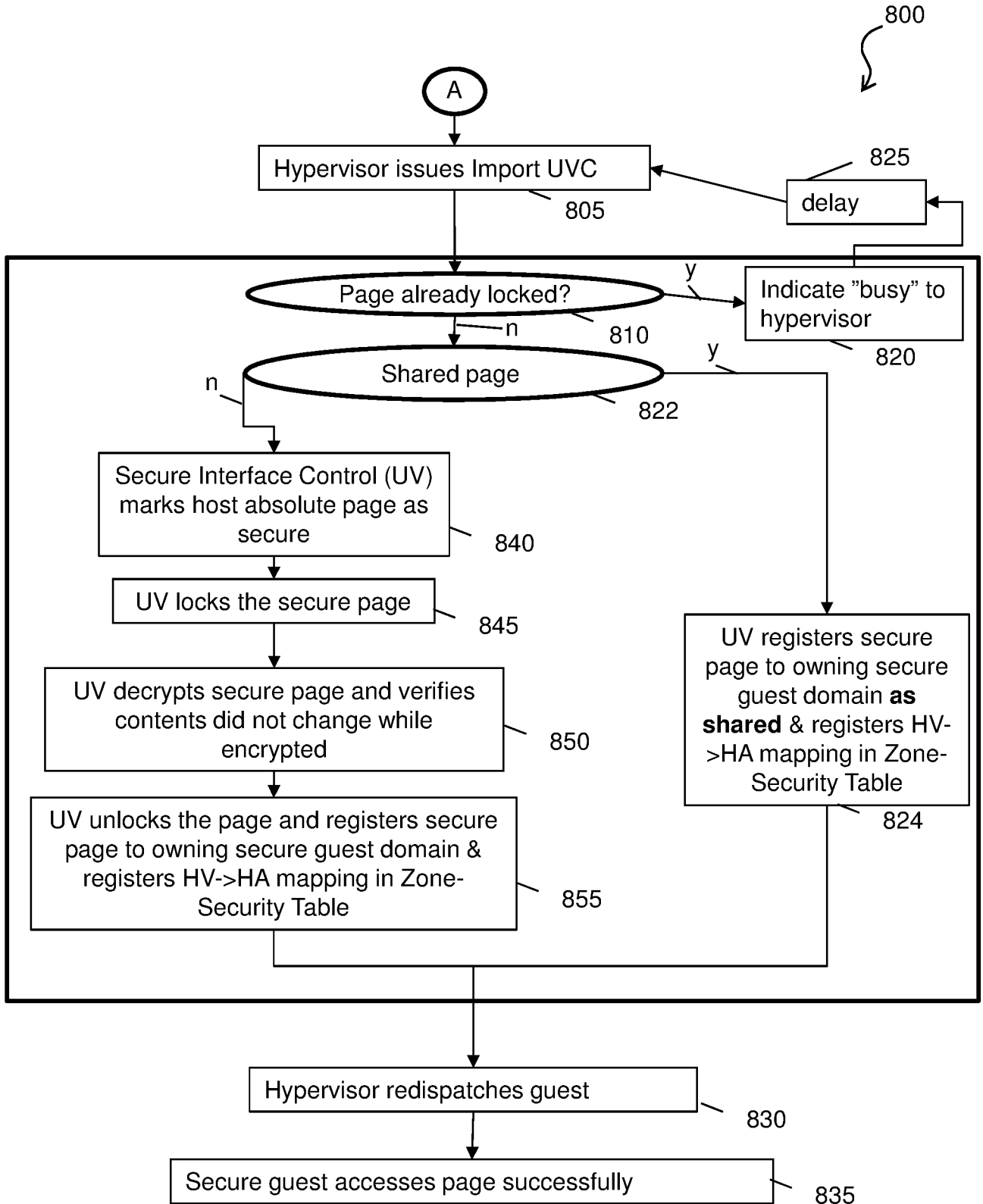

FIG. 8

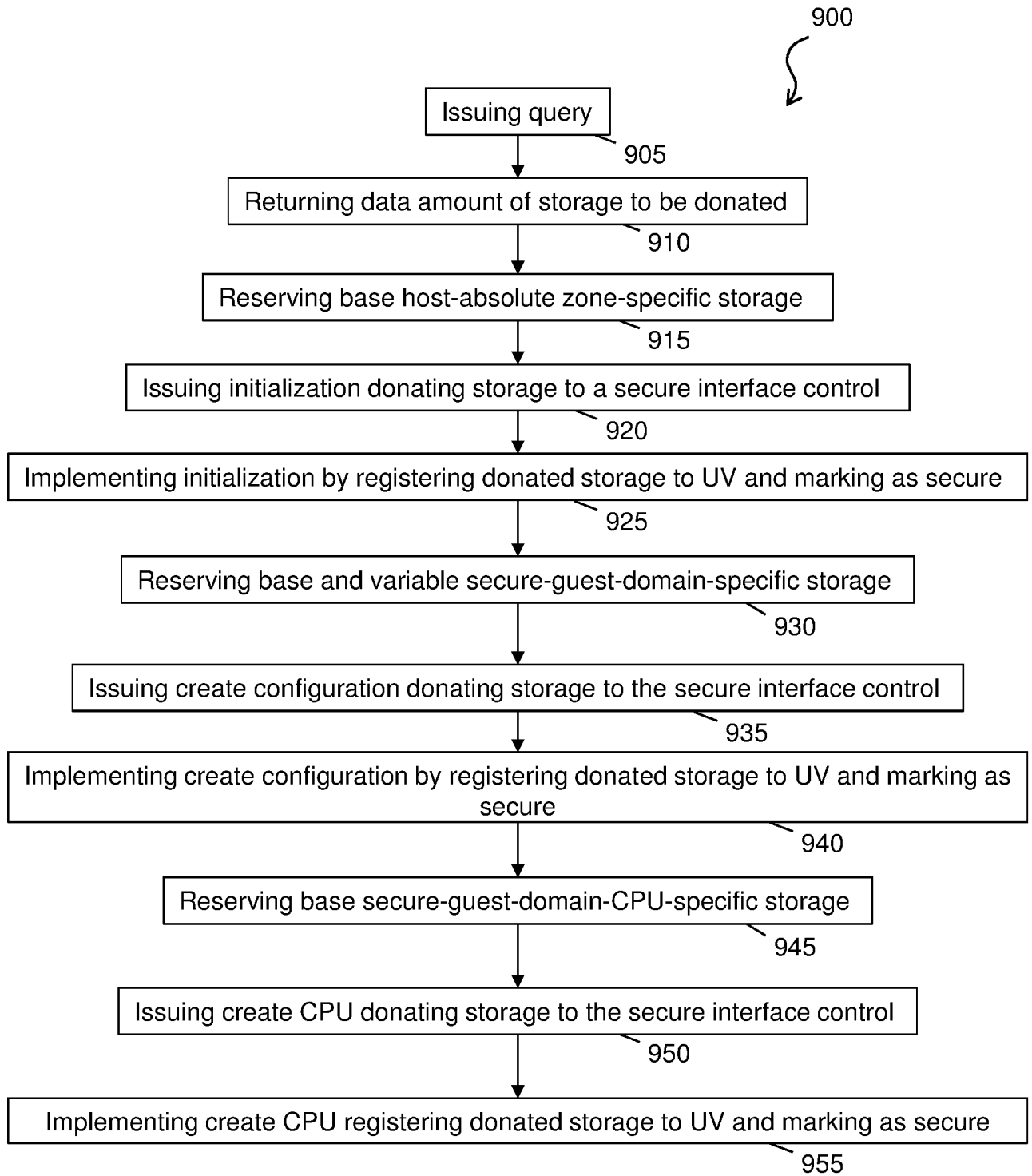

FIG. 9

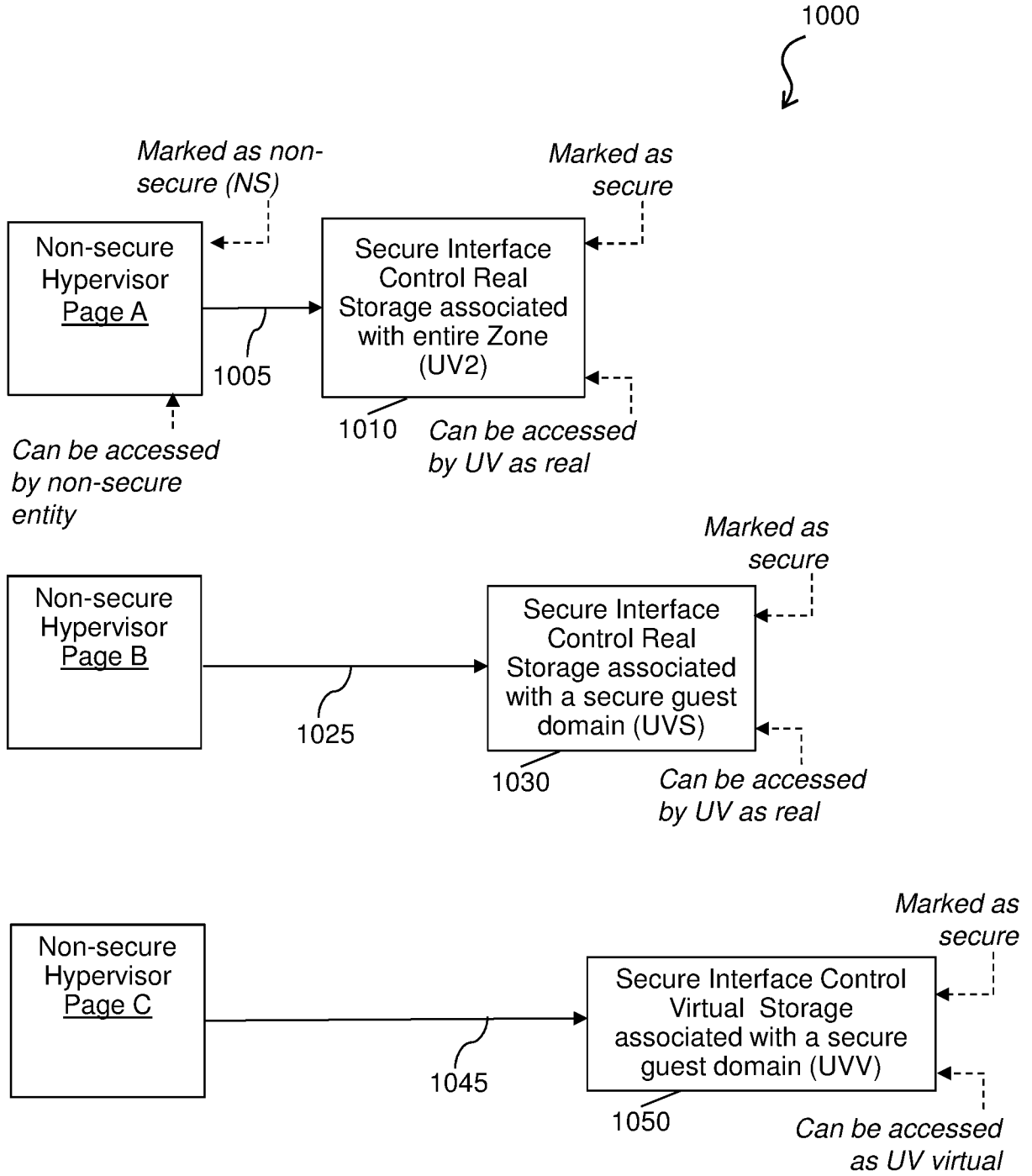

FIG. 10

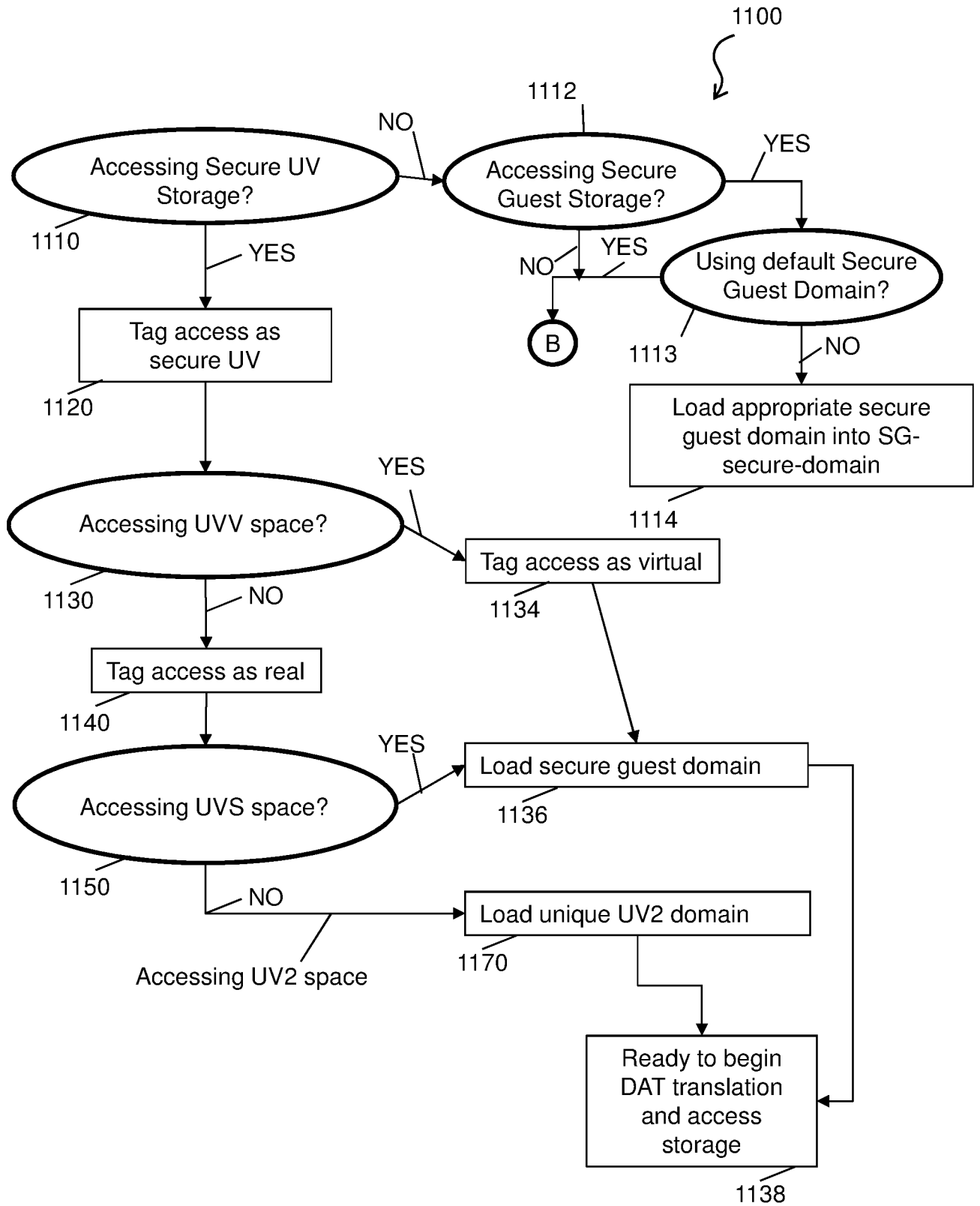

FIG. 11

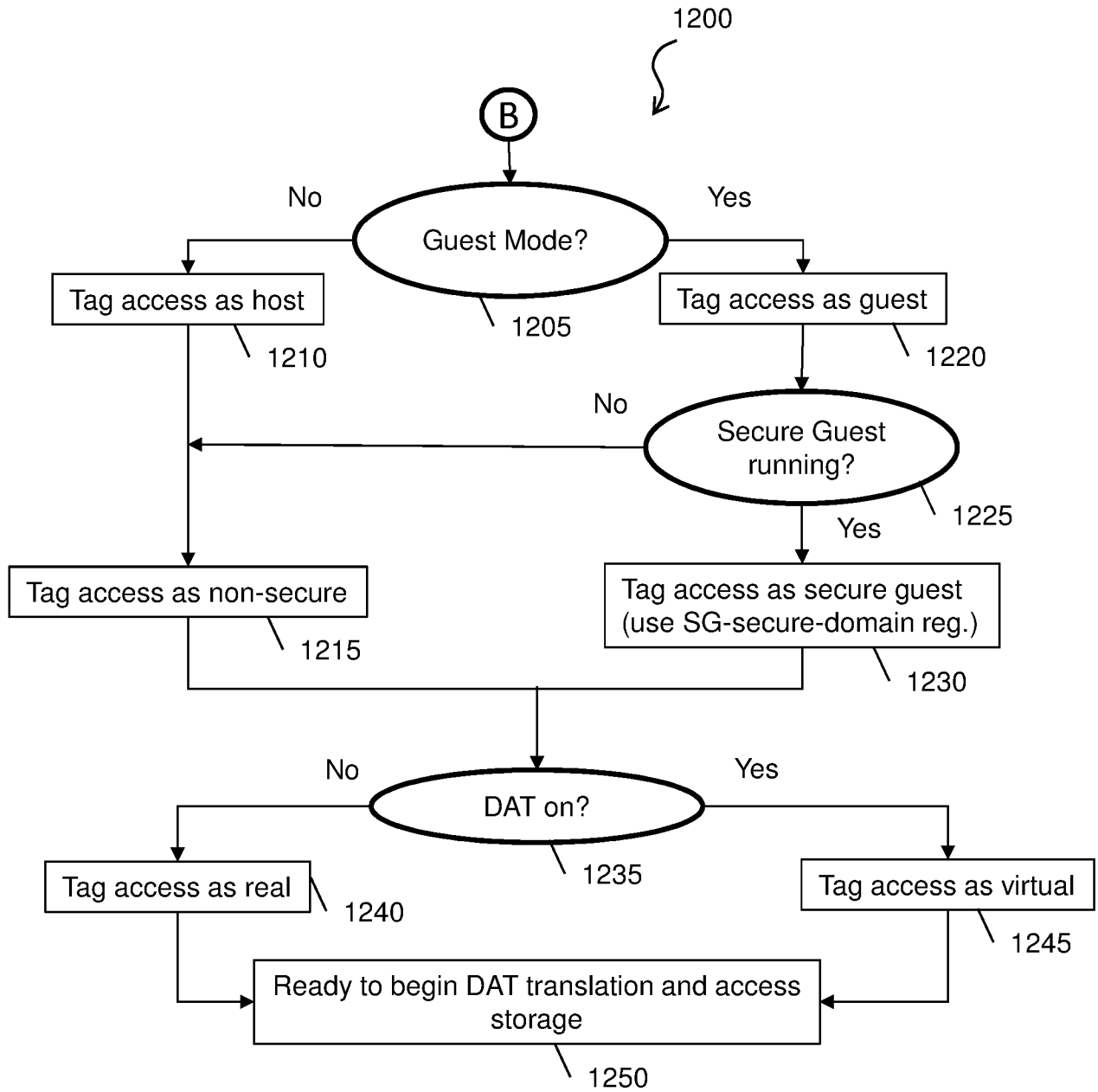

FIG. 12

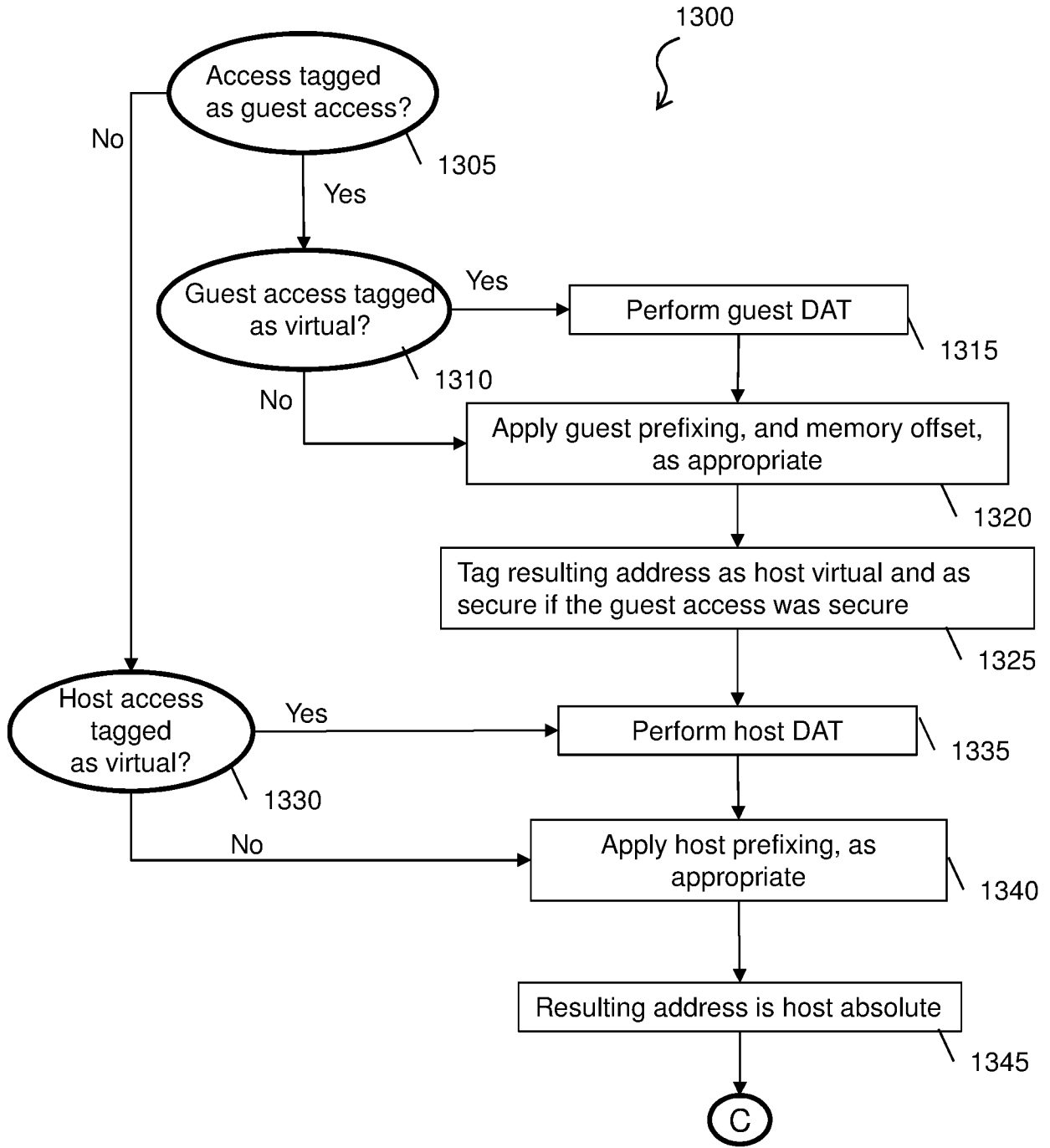

FIG. 13

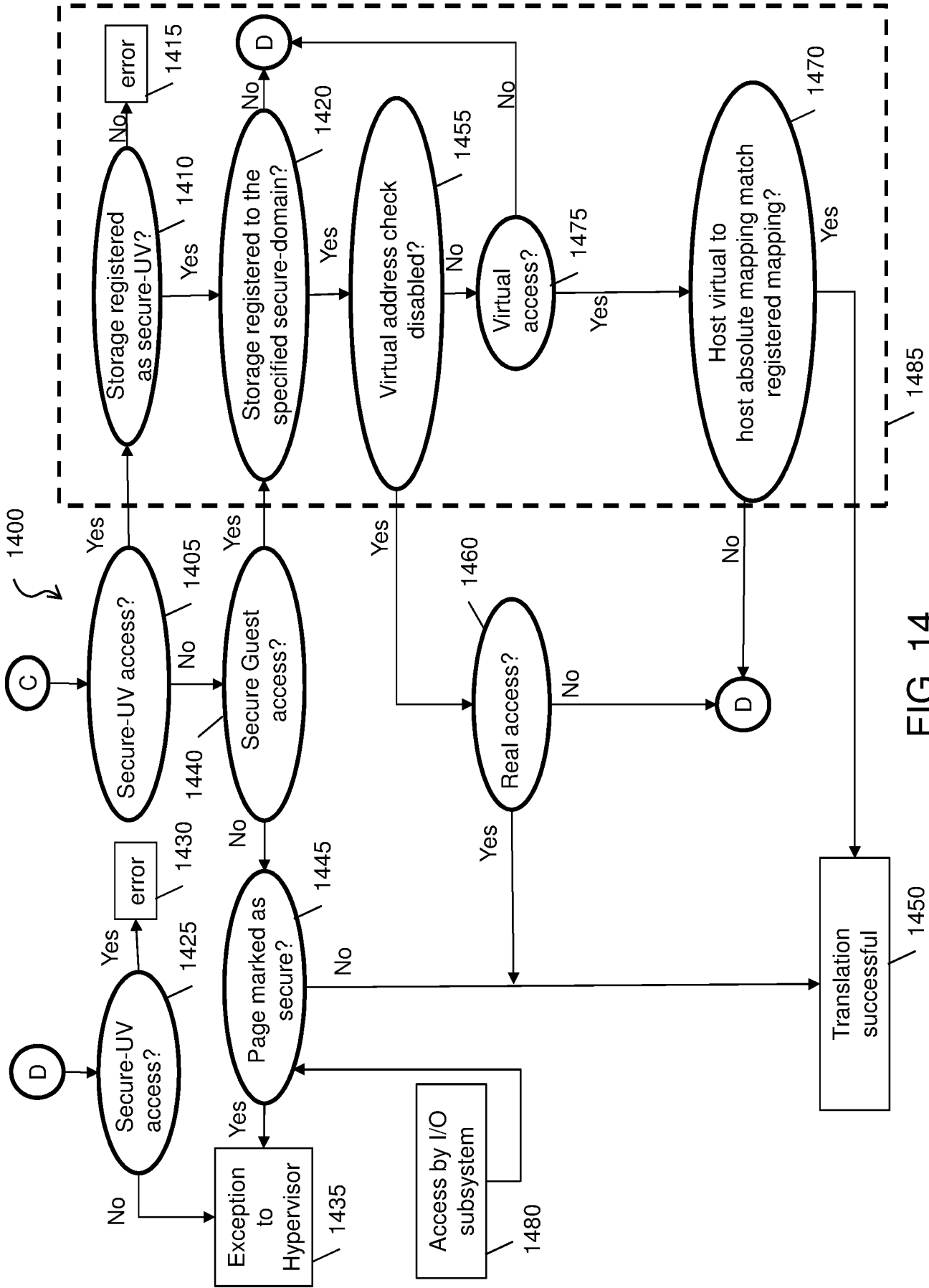

FIG. 14

1500

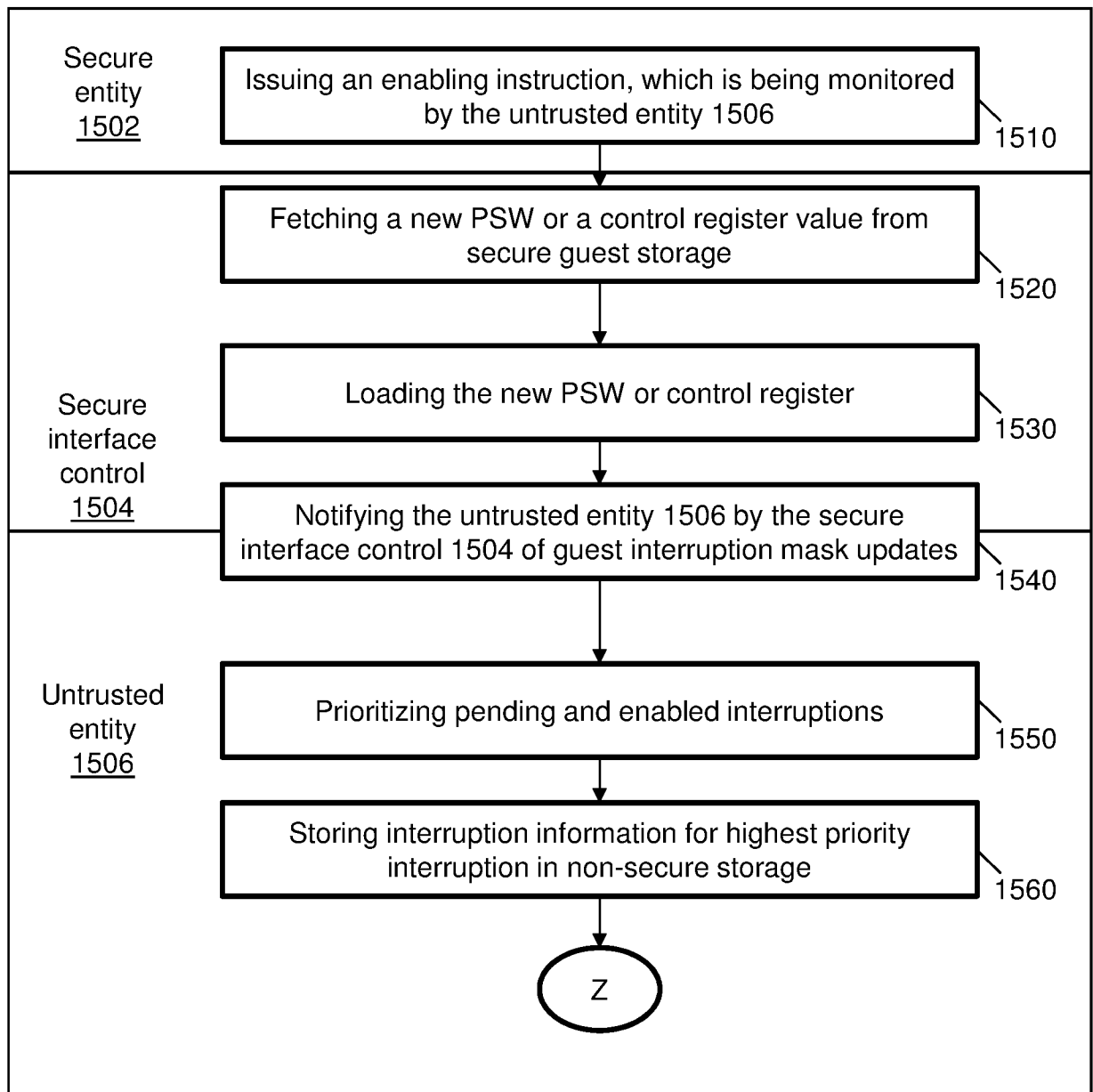

FIG. 15

1600

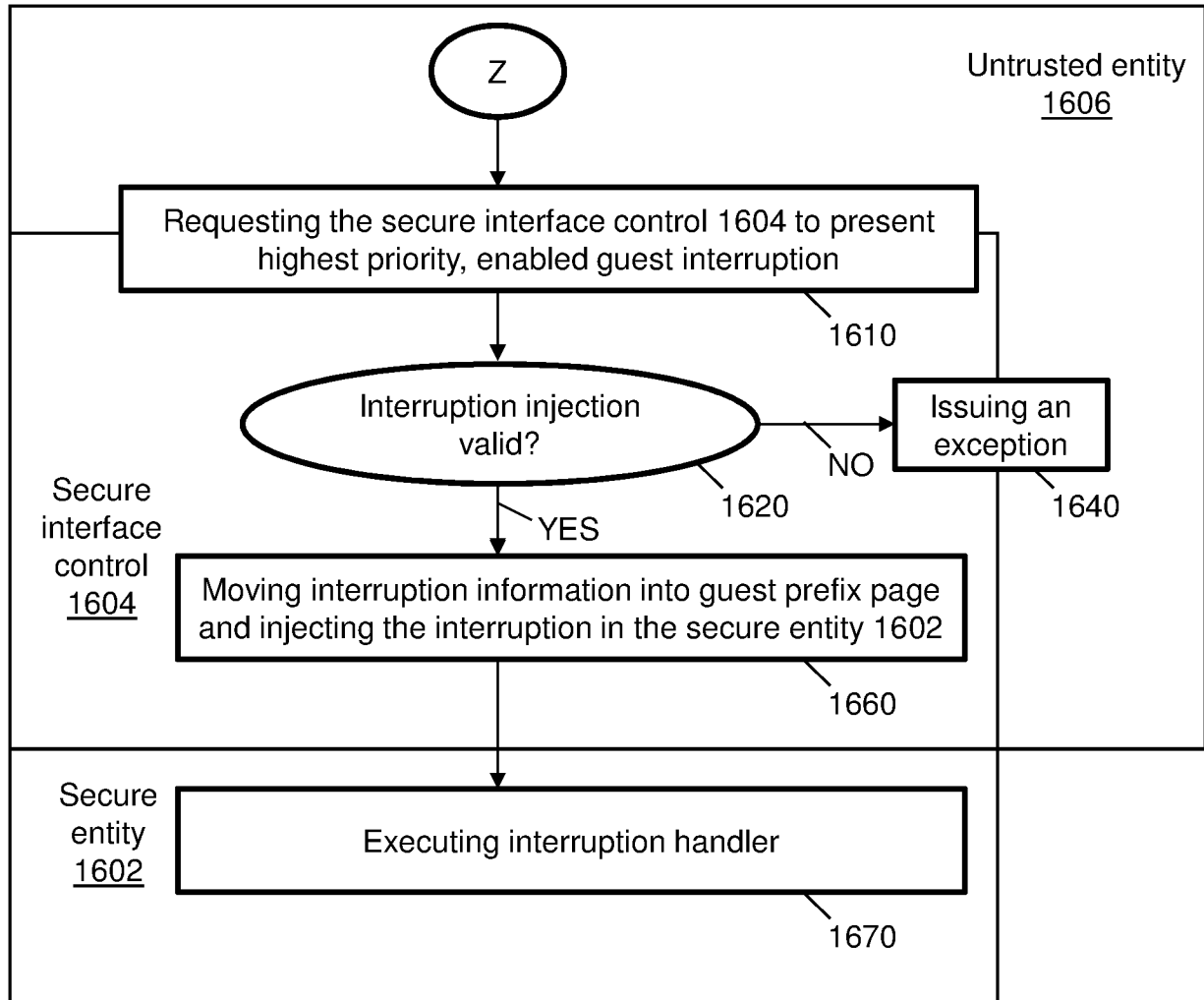

FIG. 16

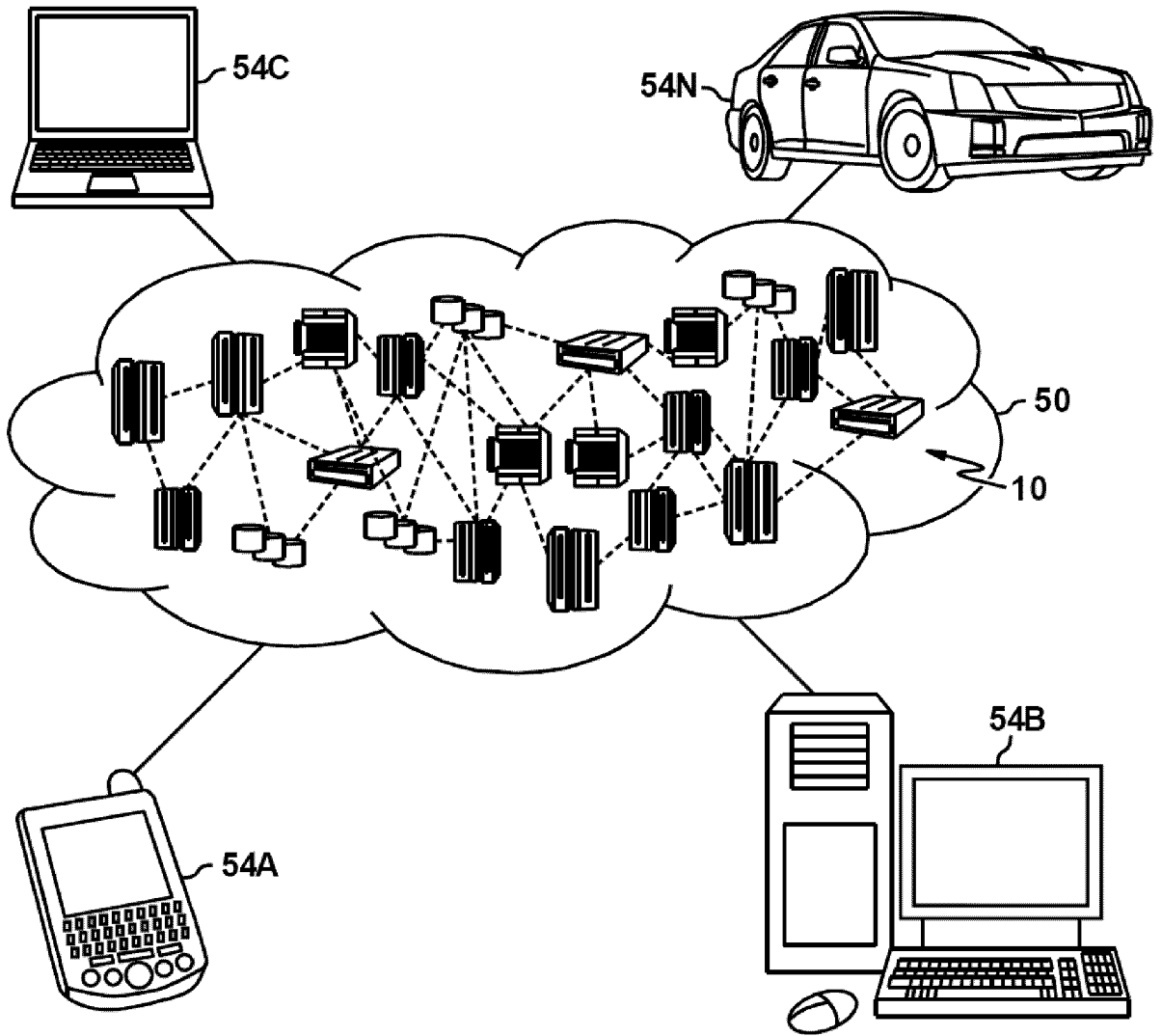

FIG. 17

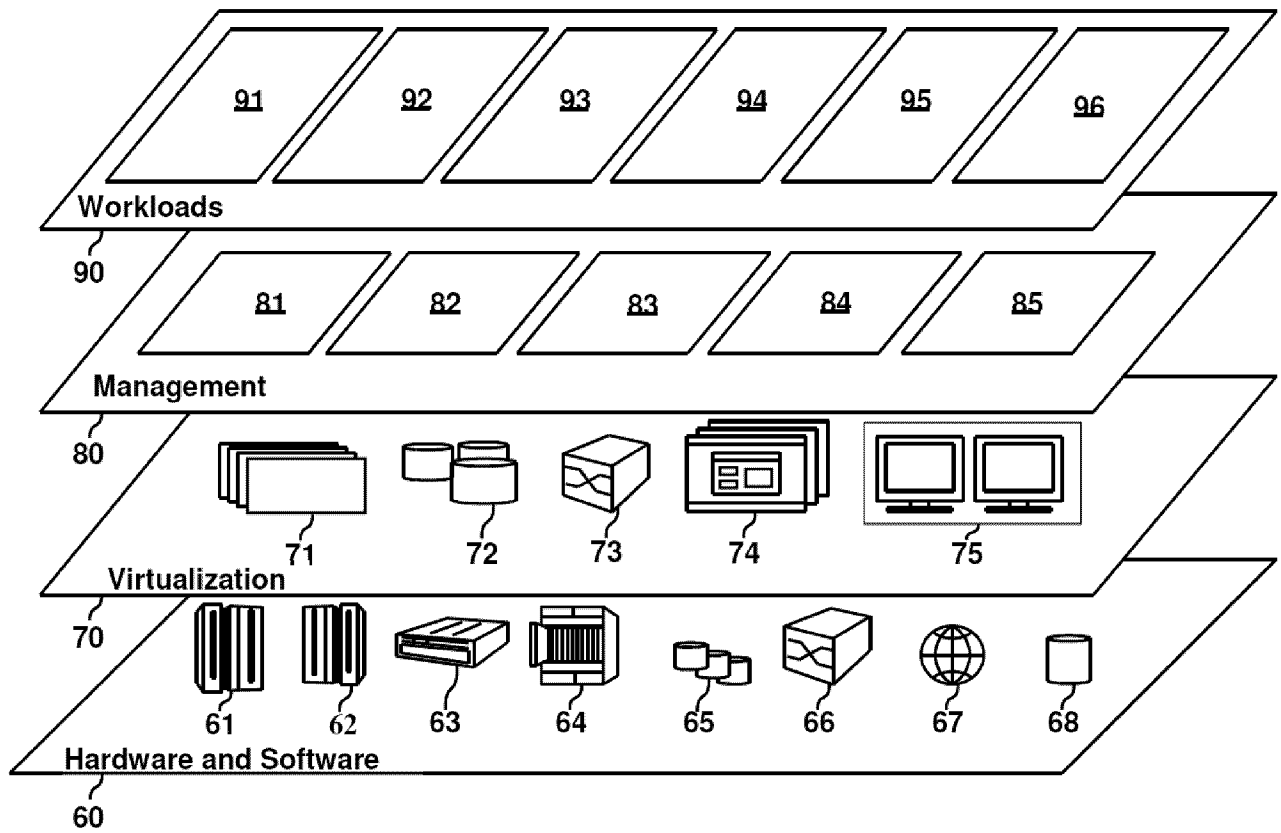

FIG. 18

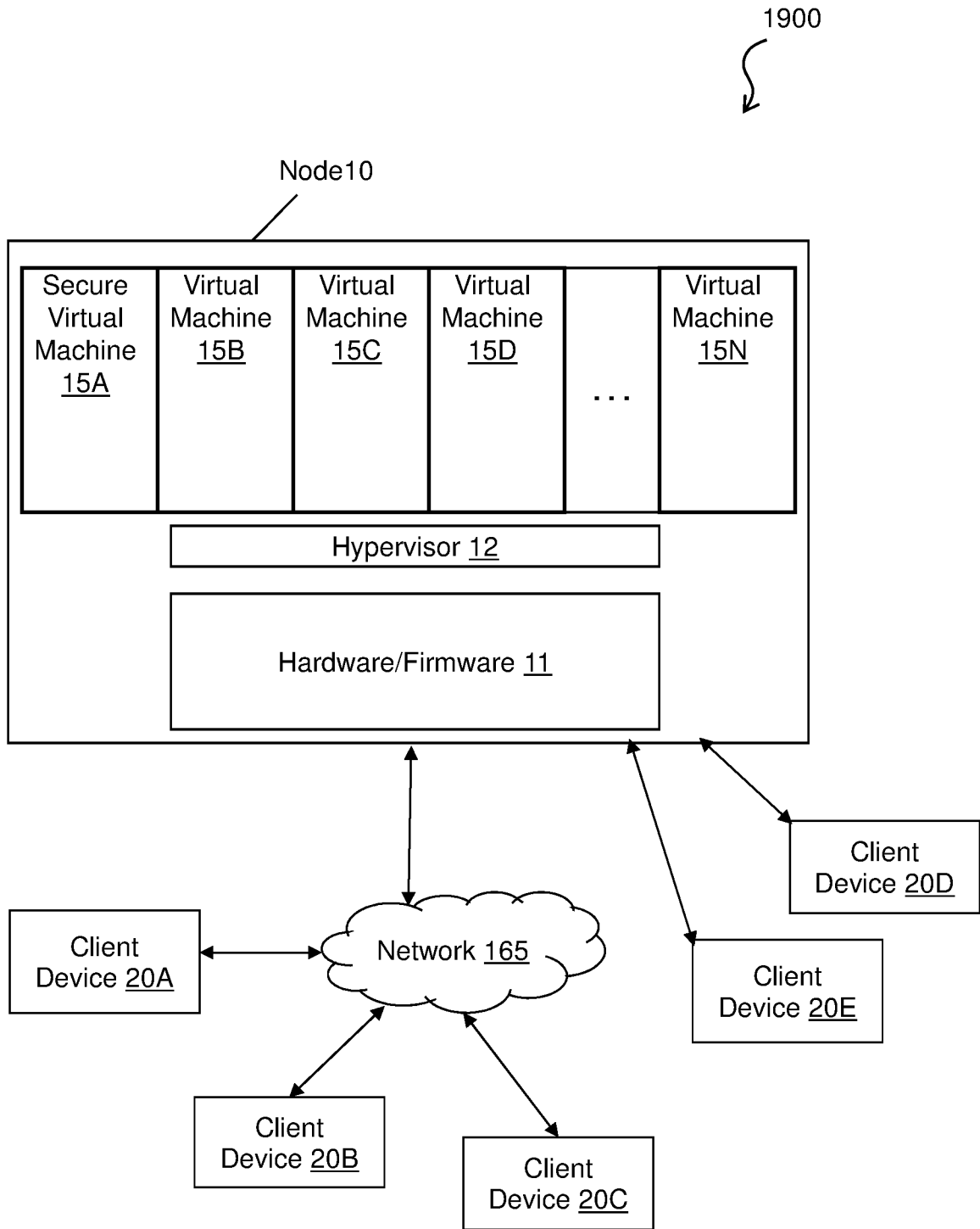

FIG. 19

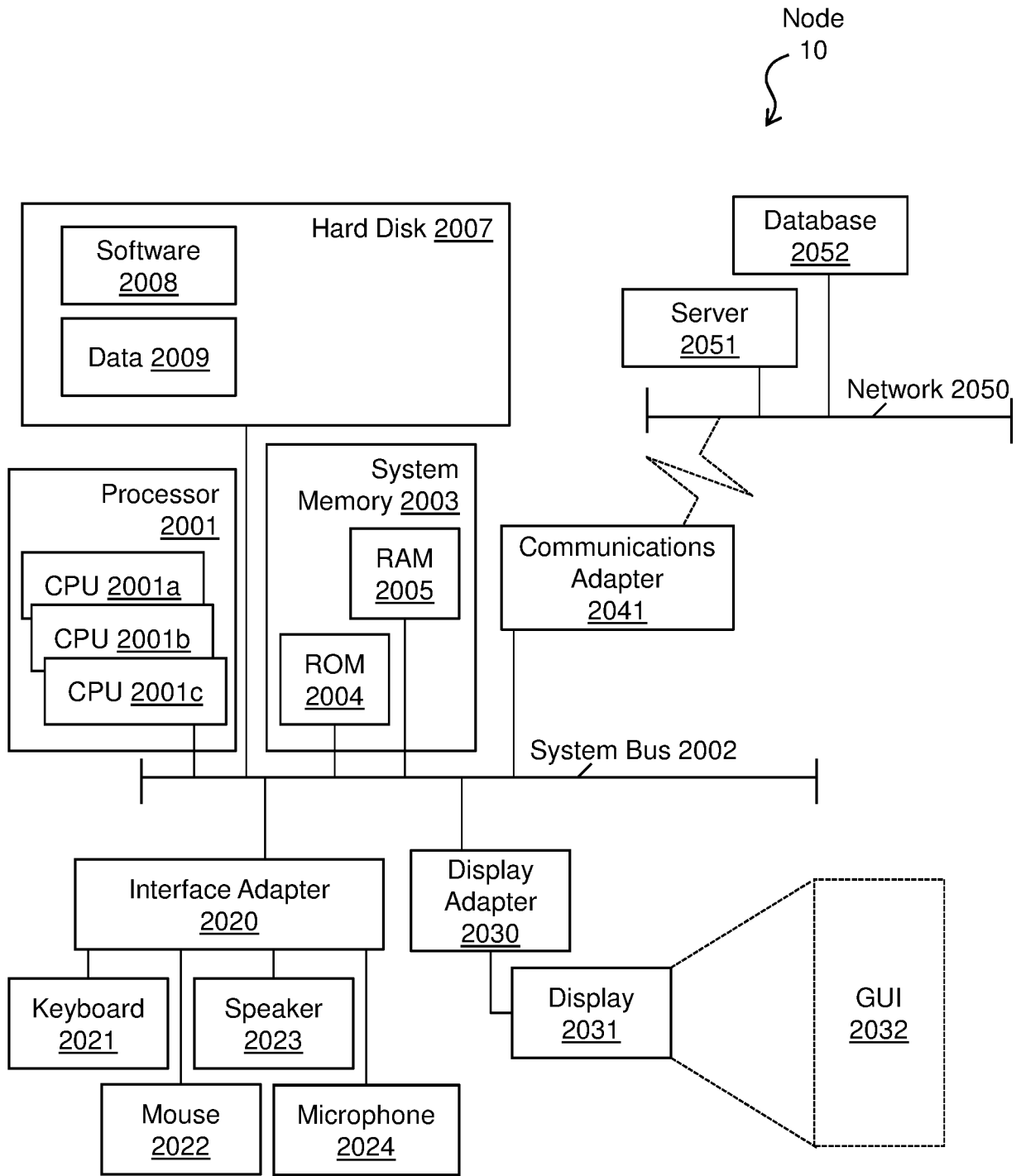

FIG. 20

INTERNATIONAL SEARCH REPORT

International application No
PCT/EP2020/055317

A. CLASSIFICATION OF SUBJECT MATTER
 INV. G06F21/12 G06F9/455 G06F21/51 G06F21/53 G06F21/62
 G06F21/74 G06F21/57
 ADD.
 According to International Patent Classification (IPC) or to both national classification and IPC

B. FIELDS SEARCHED
 Minimum documentation searched (classification system followed by classification symbols)
 G06F

Documentation searched other than minimum documentation to the extent that such documents are included in the fields searched

Electronic data base consulted during the international search (name of data base and, where practicable, search terms used)
 EPO-Internal, WPI Data

C. DOCUMENTS CONSIDERED TO BE RELEVANT

Category*	Citation of document, with indication, where appropriate, of the relevant passages	Relevant to claim No.
X	US 2016/132345 A1 (BACHER UTZ [DE] ET AL) 12 May 2016 (2016-05-12) paragraph [0023] - paragraph [0045]; figures 3,4	1-25
A	US 2018/165224 A1 (BROWN RANDALL [CA] ET AL) 14 June 2018 (2018-06-14) paragraph [0025] - paragraph [0048]	1-25
A	US 2015/277947 A1 (BUSABA FADI Y [US] ET AL) 1 October 2015 (2015-10-01) paragraph [0031]	4,14,24

Further documents are listed in the continuation of Box C.

See patent family annex.

* Special categories of cited documents :

- "A" document defining the general state of the art which is not considered to be of particular relevance
- "E" earlier application or patent but published on or after the international filing date
- "L" document which may throw doubts on priority claim(s) or which is cited to establish the publication date of another citation or other special reason (as specified)
- "O" document referring to an oral disclosure, use, exhibition or other means
- "P" document published prior to the international filing date but later than the priority date claimed

- "T" later document published after the international filing date or priority date and not in conflict with the application but cited to understand the principle or theory underlying the invention
- "X" document of particular relevance; the claimed invention cannot be considered novel or cannot be considered to involve an inventive step when the document is taken alone
- "Y" document of particular relevance; the claimed invention cannot be considered to involve an inventive step when the document is combined with one or more other such documents, such combination being obvious to a person skilled in the art
- "&" document member of the same patent family

Date of the actual completion of the international search
 20 May 2020

Date of mailing of the international search report
 28/05/2020

Name and mailing address of the ISA/
 European Patent Office, P.B. 5818 Patentlaan 2
 NL - 2280 HV Rijswijk
 Tel. (+31-70) 340-2040,
 Fax: (+31-70) 340-3016

Authorized officer
 Jardak, Christine

INTERNATIONAL SEARCH REPORT

Information on patent family members

International application No

PCT/EP2020/055317

Patent document cited in search report	Publication date	Patent family member(s)	Publication date	
US 2016132345	A1	12-05-2016	DE 112015004555 T5	29-06-2017
			GB 2532415 A	25-05-2016
			GB 2548268 A	13-09-2017
			US 2016132345 A1	12-05-2016
			US 2016132349 A1	12-05-2016
			US 2018074871 A1	15-03-2018
			WO 2016075570 A1	19-05-2016

US 2018165224	A1	14-06-2018	NONE	

US 2015277947	A1	01-10-2015	CN 106133692 A	16-11-2016
			DE 112015001502 T5	27-04-2017
			GB 2539600 A	21-12-2016
			JP 6556747 B2	07-08-2019
			JP 2017515202 A	08-06-2017
			US 2015277947 A1	01-10-2015
			WO 2015144422 A1	01-10-2015
