

(19) **DANMARK**

(10) **DK/EP 3170193 T3**



(12) **Oversættelse af
europæisk patentskrift**

Patent- og
Varemærkestyrelsen

-
- (51) Int.Cl.: **H 01 H 29/16 (2006.01)** **B 63 C 9/20 (2006.01)** **G 08 B 21/08 (2006.01)**
H 01 H 35/00 (2006.01)
- (45) Oversættelsen bekendtgjort den: **2019-12-09**
- (80) Dato for Den Europæiske Patentmyndigheds bekendtgørelse om meddelelse af patentet: **2019-09-04**
- (86) Europæisk ansøgning nr.: **15821396.7**
- (86) Europæisk indleveringsdag: **2015-07-15**
- (87) Den europæiske ansøgnings publiceringsdag: **2017-05-24**
- (86) International ansøgning nr.: **CA2015050662**
- (87) Internationalt publikationsnr.: **WO2016008050**
- (30) Prioritet: **2014-07-15 US 201462024591 P**
- (84) Designerede stater: **AL AT BE BG CH CY CZ DE DK EE ES FI FR GB GR HR HU IE IS IT LI LT LU LV MC MK MT NL NO PL PT RO RS SE SI SK SM TR**
- (73) Patenthaver: **9609385 Canada Inc., 444 Boulevard Beaconsfield No. 201, Beaconsfield QC H9W 4B9, Canada**
- (72) Opfinder: **Ford, Timothy D.F., 7 Redfern Place, Beaconsfield, QC H9W 4M7, Canada**
- (74) Fuldmægtig i Danmark: **RWS Group, Europa House, Chiltern Park, Chiltern Hill, Chalfont St Peter, Bucks SL9 9FG, Storbritannien**
- (54) Benævnelse: **AFBRYDER BESKYTTET MOD MILJØFORHOLD OG ANORDNING, DER ANVENDER DENNE**
- (56) Fremdragne publikationer:
WO-A1-2010/003246
CA-A1- 2 338 506
US-A- 5 311 100
US-A1- 2005 087 702

DESCRIPTION

FIELD OF THE INVENTION

[0001] The present invention relates to an environmentally protected switch and device using same.

BACKGROUND

[0002] Safety lights and other devices foreseen for use in emergency situations involving the risk of drowning or the like often include sensors for detecting the presence of water. These sensors provide an indication, for example, that they are submersed in water which can be used by the device to enter a different state, for example triggering an alarm or illuminating a light or the like. Some prior art sensors suffer the drawback that they are easily triggered by splashing or the like which, although an indication that water is present, does not necessarily indicate that the sensor has been submersed. Other prior art sensors, although resistant against the intermittent effects of splashing, suffer adversely from corrosion and may give rise to false readings if exposed repeatedly to a corrosive environment. The document "WO 2010/003246 A1" discloses a environmentally protected switch for activating an electronic device in the presence of a conductive fluid, according to the preamble of claim 1.

SUMMARY OF THE INVENTION

[0003] In order to address the above and other drawbacks, there is provided an environmentally protected switch for activating an electronic device in the presence of a conductive fluid. The switch comprises an elongate housing comprising an open end, a partition dividing the housing longitudinally into two elongate chambers, and a flexible insulated two conductor cable, each of the conductors coupleable at a first end to the electronic device and terminated at a second end by a respective one of a pair of probes wherein each of the probes is positioned in a respective one of the elongate chambers and at an end opposite the opening. Upon submersion of the housing into the conductive fluid, the fluid penetrates each of the chambers, the conductive fluid electrically interconnecting the first probe and the second probe to enable an electrical current to flow between the first probe and the second probe for closing an electrical path and activating the electronic device.

[0004] There is also provided a water activated device comprising a battery, a light source comprising at least one LED, an environmentally protected switch for activating an electronic device in the presence of a conductive fluid, the switch comprising a hollow elongate housing comprising an open end, a partition dividing the elongate housing longitudinally into two elongate chambers, and a flexible insulated two conductor cable, each of the conductors

coupleable at a first end between the battery and the light source and terminated at a second end by a respective one of a pair of probes wherein each of the probes is positioned in a respective one of the elongate chambers and at an end opposite the opening, wherein upon submersion of the elongate housing into the water, the water penetrates each of the chambers, the water electrically interconnecting the first probe and the second probe to enable an electrical current to flow between the first probe and the second probe for closing an electrical path between the battery and the light source and illuminating the at least one LED.

[0005] Additionally, there is provided a lens/selector assembly comprising a lens comprising a cylindrical outer side wall, a tab receiving groove ringing the cylindrical outer side wall and an annular ledge adjacent the groove, a selector ring mounted for rotation about the cylindrical outer side wall, the selector ring comprising an inner surface defining an aperture sized for receiving the cylindrical outer side wall therein, and a plurality of tabs spaced along the inner surface and projecting inwards towards the lens, the tabs engaging with and held within the tab receiving groove, the tab receiving groove further comprising a plurality of notches spaced along the groove, each of the notches dimensioned to receive one of the tabs, and a wave spring positioned between the annular ledge and the selector ring, the wave spring biasing the plurality of tabs against the groove and such that when each of the plurality of tabs is positioned adjacent a respective one of the notches, the tabs are biased into the notches thereby preventing the selector ring from being rotated, wherein a user disengages the tabs from the notches by pressing the selector ring against a biasing of the wave spring, thereby allowing the selector ring to be rotated.

BRIEF DESCRIPTION OF THE DRAWINGS

[0006]

Figure 1 provides a raised left front perspective view of an environmentally protected switch and light using same in accordance with an illustrative embodiment of the present invention;

Figure 2 provides a raised left front perspective view of the environmentally protected switch and light using same of Figure 1 and detailing access to the battery compartment;

Figure 3A provides an exploded view of a lens, electronics and selector for use with an environmentally protected switch and light using same in accordance with an illustrative embodiment of the present invention;

Figure 3B provides a partial sectional view of a lens and selector for use with an environmentally protected switch and light using same in accordance with an illustrative embodiment of the present invention;

Figure 4 provides a lowered side view of an environmentally protected switch and light using same detailing the connection between the switch and light and in accordance with an illustrative embodiment of the present invention;

Figure 5A provides a raised side view of an environmentally protected switch in accordance with an illustrative embodiment of the present invention;

Figure 5B provides a transparent raised side view of the environmentally protected switch of Figure 5A;

Figure 5C provides a partial sectional view of an environmentally protected switch along line VC-VC in Figure 5A;

Figures 6A and 6B provide left rear raised views of a plug in accordance with an alternative illustrative embodiment of the present invention; and

Figures 7A and 7B provide left rear raised views of a plug in accordance with a second alternative illustrative embodiment of the present invention; and

DETAILED DESCRIPTION OF THE ILLUSTRATIVE EMBODIMENTS

[0007] Referring now to Figure 1, an environmentally protected switch and device using same and in accordance with an illustrative embodiment of the present invention will now be described. The switch/device 10 comprises an electronic device 12 and environmentally protected switch 14. The switch 14 is interconnected with the electronic device 12 via a flexible cable 16. The electronic device 12 illustratively comprises a lens 18 manufactured from a transparent or translucent material such as polycarbonate and which is removeably secured to a housing 20. The housing is manufactured from a light non-conducting material such as plastic or the like. A selector ring 22 is mounted for rotation about the lens 18. In this regard, the lens 18 acts as a hub about which the selector ring 22 rotates for selecting one of a predetermined number of functions. Illustratively four (4) functions are provided including an "off" function. The environmentally protected switch 14 comprises an elongate housing 24 surrounding a plurality of conductors (not shown). Immersion of the switch 14 in a conductive fluid allows fluid to enter the elongate housing 24 via the end of the elongate housing as well as one or more optional orifices as in 26 thereby completing a conductive circuit (also not shown).

[0008] Referring now to Figure 2, the lens 18 is secured to the electronic device 12 via a hinge 28, allowing a forward edge of the lens 18 to be raised away from the electronic device 12 exposing a battery receiving compartment 30 therein. In an illustrative embodiment the hinge 28 can be a snap-type hinge (not shown) allowing the lens 18 to be removed from the electronic device 12, for example for replacement or cleaning. The compartment is illustratively sized to house a standard CR123 type battery 32 therein. A user actuatable latch mechanism 34 is provided comprising a hinge 36 and which releasably secures a corresponding tab 38 therein thereby releasably closing the lens 18 against the electronic device 12. Provision of a rubber O-ring 40 limits the egress of water and dirt and the like into the battery receiving

compartment 30 when the lens 18 is secured against the electronic device 12.

[0009] Still referring to Figure 2, in the event that the battery 32 is to be replaced, the latch mechanism 34 is easily actuated by pulling the raised tab 42 on the front of the latch mechanism 34, thereby releasing the corresponding tab 38. Electronics 44, such as a printed circuit board, microprocessor(s) and one or more LEDs (all not shown) are mounted within the lens 18 and for removal therewith. When inserted into the battery receiving compartment 30, each pole 46, 48 of the battery 32 is interconnected with a respective one of a pair of conductive strips as in 50. When the lens 18 is secured to the housing 20 via the latch mechanism 34, the strips as in 50 come into contact with respective conductive pads (not shown) on the underside of the PCB 52 and thereby providing a source of power to the electronics 44. Similarly, and as will be discussed in more detail below, a pair of conductive springs as in 54 which are interconnected with the switch 14 come into contact with respective conductive pads 56 on the underside of the PCB 52.

[0010] Referring now to Figure 3A, as discussed above the selector ring 22 is mounted for rotation about the lens 18. As also discussed, rotating the selector ring 22 provides access to a plurality of functions. Function selection is carried out through a magnet 58 (for illustration purposes shown outside of the selector ring 22) imbedded in a boss 59 molded on the selector ring 22 and which rotates therewith, and which interacts with an adjacent one of a plurality of reed switches 60 or hall effect devices or the like mounted on the PCB 52 and surrounding a light emitting LED 61 or the like.

[0011] Referring to Figure 3B in addition to Figure 3A, during assembly the selector ring 22 is secured to the lens 18 by a plurality (illustratively four) raised tabs 62 projecting inwards from an inner surface of the selector ring 22 which engage a groove 64 molded or otherwise formed in an outer cylindrical surface of the lens 18. A single turn wave spring 66 is positioned between an underside 68 of the selector ring 22 and a collar, or annular ledge, 70 molded or otherwise fashioned around the perimeter of the lens 18, thereby forcing the selector ring 22 upwards vis-a-vis the lens 18. About the perimeter of the groove 64 are a plurality of tab receiving notches 72, one for each raised tab 62. As a person of skill in the art will now understand, as the selector ring 22 is rotated about the lens 18, the raised tabs 62 are forced or biased upwards in the groove 64 by the wave spring 66 and engaged at predetermined positions by the notches 72, thereby limiting the travel of the selector ring 22 about the lens when not being forced down by a user.

[0012] Referring back to Figure 3A, illustratively the wave spring 66 comprises four (4) waves 74. The wave spring 66 further comprises a tab 76 which engages a notch (not shown) molded or otherwise formed in the inside of the selector ring 22, thereby ensuring that the wave spring 66 rotates with the selector ring 22 and such that the waves 74 remain positioned immediately adjacent a respective raised tab 62.

[0013] As it is foreseen to use the switch and electronic device in conditions of low visibility, such as in darkness or the like, the outer surface of the selector ring 22 comprises groups of

raised ridges as in 78, one for each of the predetermined selector positions. By aligning one or other of the groups of raised ridges as in 78 with a raised projection 80 on the outer surface of the lens 18 the user is provided with a tactile indication of the current predetermined position of the selector ring 22. Illustratively four (4) predetermined positions are provided one of which is illustratively an "off" type position. The remaining three (3) positions are respectively provided with groups of one (1), two (2) and three (3) ridges as in 78 to provide the user with an indication of the particular function selected when the selector is placed in one or other of these positions. Illustratively the first position indicated by a single ridge as in 78 might be steady on, the second position indicated by two ridges as in 78 might be flashing and the third position indicated by three ridges as in 78 might flash according to the 3 short, 3 long, 3 short SOS signal.

[0014] Additionally, the PCB 52 comprises a notch 82 which engages a complementary ridge on the inside of the lens 18 thereby ensuring that the switches 60 remain keyed to the positions of the selector ring 22.

[0015] Still referring to Figures 3A and 3B, in order to move the selector ring 22 from one predetermined position to the next, the user disengages the raised tabs 62 from their respective notches 72 by forcing the selector ring 22 downwards against the bias of the wave spring 66 and rotating the selector ring 22. Typically the selector ring 22 is released once the notch 72 is cleared allowing the raised tabs 64 to travel in the groove 64 until the next predetermined position is reached, at which point the raised tabs 62 are engaged by the notches 72 and selector ring 22 snaps upward into position under bias of the wave spring 66. This provides tactile feedback to the user that one or other of the predetermined positions has been reached as well as ensuring that the selector is later not inadvertently dislodged from the selected one of the predetermined positions.

[0016] Referring now to Figure 4, as discussed above the switch 14 is coupled to the flexible insulated two conductor cable 16 which is in turn secured to the base 84 of the electronic device 12 via a plug 86. The plug 86 mates with a receptacle 88 molded or otherwise formed in the base 84 and is illustratively removeably secured within the receptacle 88 by a pair of screws 90 which are each inserted through holes or bores as in 92 in the plug and tightened into respective complementary screw receiving holes 94 within the receptacle 88.

[0017] Referring to Figure 5A in addition to Figure 4, the plug 86 comprises a pair of conductive pins 96 which, when the plug 86 is inserted into the receptacle 88 each come into contact with respective contacts 98 disposed within the receptacle 88. Additionally, a pair of raised rings as in 100 and each concentric with a respective contact 98 are molded within the receptacle 88. A pair of complementary indentations as in 102 are provided in the plug 86 and concentric with a respective one of the conductive pins 96 and such that when the plug 86 is inserted into the receptacle, each raised ring 100 is received within a respective indentation 102, thereby providing an improved seal against the ingress of water and the like.

[0018] Referring back to Figure 2 in addition to Figure 5A, the contacts 98, which are

illustratively cup shaped each receive an end of a respective spring 54, and with which they are in electrical contact. As discussed above, each of the springs as in 54 comes into contact with a respective conductive pad 56 on the underside of the PCB 52. The springs 54 also serve to bias the contacts 98 towards their respective conductive pin as in 96.

[0019] Referring now to Figure 5B, the plug 86 further comprises a printed circuit board (PCB) 104 onto which the pair of conductive pins 96 are soldered or otherwise electrically interconnected. The flexible cable 16 comprises a pair of conductors 106 the ends 108 of which are also soldered or otherwise electrically interconnected with the PCB 104 and respective ones of the conductive pins 96. The PCB assembly is over molded with a plastic housing 110.

[0020] Referring to 5C in addition to Figures 5A and 5B, as discussed above the environmentally protected switch 14 comprises a water resistant outer housing, or shroud, 24. The housing 24 is hollow, and a forward end 112 of the housing defines an opening 114 and through which water 116 or other conducting fluid can penetrate into the opening 114. The hollow housing 24 is divided longitudinally into two chambers or compartments 118 by a water resistant partition 120. An end of one of a pair of probes 122 is exposed within a respective compartment 118 at an end opposite the opening 114. Illustratively, the probe is elongate and extends into its respective compartment as in 118 at least such that it is at least opposite its respective orifice as in 26, illustratively such that an end of the probe is located between their respective orifices as in 26 and the opening 114. Each of the probes 122 is connected to a respective one of the pair of conductors 106. As discussed briefly above, the housing 24 may include orifices 26, one for each compartment 118, which allow air to escape when water 116 or other conducting fluid infiltrates the compartments as in 118. The dimensions of the opening 114, probes as in 122 and orifices as in 26 can be adjusted such they meet operational requirements in different environments. Illustratively, the orifices as in 26 are small enough that they prevent water droplets or the like from entering but large enough that they allow air to easily escape from their respective compartments as in 118 when water enters via the opening 114.

[0021] Still referring to Figure 5C, in operation when the switch 14 is submerged in water or other conducting fluid, the fluid enters the compartments 118 illustratively while air exits the orifices 26 and shorts, or electrically interconnects, the pair of probes or terminal contacts 122. The short serves as an input to the electronics 44 which, for example, energizes the one or LEDs such that they emit a flashing light sequence, or the like.

[0022] Referring back to Figure 5B, as discussed above the plug 86 comprises a PCB 104 onto which the pair of conductive pins 96 are electrically interconnected, the ends 108 of the pair of conductors 106 are electrically interconnected with the PCB 104 and respective ones of the conductive pins 96 and the assembly is over molded with a plastic housing 110. Referring now to Figures 6A and 6B, in a first alternative embodiment of the plug 86, the PCB 104 is divided into two parts 124, 126 one of which terminates each conductor 106 and onto which a respective conductive pin 96 is soldered or otherwise mounted. When the PCB assembly is

over molded with a plastic housing 128 plastic is forced into the gap 130 between the PCBs thereby separating the PCBs 124, 126 and preventing inadvertent short circuiting if water inadvertently infiltrates the housing 128.

[0023] Referring now to Figure 7A and 7B in a second alternative embodiment of the plug 86 a hard plastic base 132 is provided and comprising a pair of indentations 134, 136 into which the PCBs 124, 126 are inserted and then over molded with the plug housing 128. The indentations 134, 136 are separated by a ridge 138 which when over molded separates the PCBs 124, 126 and prevents inadvertent short circuiting if water inadvertently infiltrates the housing 128.

REFERENCES CITED IN THE DESCRIPTION

This list of references cited by the applicant is for the reader's convenience only. It does not form part of the European patent document. Even though great care has been taken in compiling the references, errors or omissions cannot be excluded and the EPO disclaims all liability in this regard.

Patent documents cited in the description

- [WO2010003246A1 \[0002\]](#)

Patentkrav

1. Afbryder beskyttet mod miljøforhold (14) til aktivering af en elektronisk anordning (12) i nærvær af en ledende væske, 5 hvilken afbryder omfatter et hult, aflangt hus (24), der afgrænser en åben ende, og et fleksibelt, isoleret to lederkabel (16), hvor hver af lederne (106) kan kobles i en første ende til den elektroniske anordning, kendetegnet ved, at: en skillevæg (120) opdeler det aflange hus (24) i 10 længderetningen i to aflange kamre (118), og to lederkablet afsluttes i en anden ende af hver sin af et par prober (122), hvor hver af proberne er placeret i hver sit af de aflange kamre og i en ende modsat åbningen hvor fluidummet ved neddykning af det aflange hus i den ledende 15 væske trænger gennem hvert af kamrene, idet det ledende fluidum elektrisk forbinder den første probe og den anden probe for at gøre det muligt for en elektrisk strøm at løbe mellem den første probe og den anden probe for at lukke en strømvej og aktivere den elektroniske enhed.
- 20
2. Afbryder ifølge krav 1, der yderligere omfatter mindst én åbning (26) i en side af det hule, aflange hus (24), fortrinsvis et par af åbningerne (26) på hver side af det aflange hus, idet hver af åbningerne trænger ind i hvert sit kammer, mere 25 fortrinsvis hvor hver af åbningerne (26) er placeret modsat hver sin af de to prober (122).
3. Afbryder ifølge et af kravene 1 og 2, hvor hver af de mindst ene åbninger (26) er dimensioneret tilstrækkeligt lille til at 30 forhindre, at vanddråber trænger ind, og tilstrækkeligt store til at lade luft undslippe fra det respektive kammer, fortrinsvis hvor hver af de mindst ene åbninger (26) er cirkulær og har en diameter på mellem 1 mm og 3 mm.
- 35
4. Afbryder ifølge et af kravene 1, 2 og 3, hvor den åbne ende er cirkulær og har en diameter på mellem 7 mm og 20 mm.
5. Afbryder ifølge et af kravene 1 til 4, hvor den første ende

af lederkablet (16) afsluttes af et stik (86), der omfatter et par fritliggende ledende ben (96), idet hvert af de ledende ben afslutter hver sin leder (106), og idet den elektroniske anordning omfatter en stikdåse (88), der er konfigureret til at modtage stikket, og ydermere hvor de ledende ben, når stikket indsættes i stikdåsen, kommer i kontakt med hver sin af de to kontakter (98), der er placeret inde i beholderen, fortrinsvis hvor stikket holdes i stikdåsen ved hjælp af mindst én skrue (90).

10

6. Anordning, der aktiveres af vand, omfattende:
et batteri (32)

en lyskilde, der omfatter mindst én lysdiode (61)

en afbryder beskyttet mod miljøforhold til aktivering af en elektronisk anordning i nærvær af et ledende fluidum, hvilken afbryder omfatter:

et hult, aflangt hus (24), der omfatter en åben ende kendetegnet ved en skillevæg (120), der opdeler det aflange hus i længderetningen i to aflange kamre (118), og

et fleksibelt, isoleret to leder-kabel, hvor hver af lederne kan kobles i en første ende mellem batteriet og lyskilden og afsluttes i en anden ende af hver sin af et par prober (122), hvor hver af proberne er placeret i hvert sit af de aflange kamre og i en ende modsat åbningen

hvor vand ved neddykning af det aflange hus i vand trænger gennem hvert af kamrene, idet vandet elektrisk forbinder den første probe og den anden probe for at gøre det muligt for en elektrisk strøm at løbe mellem den første probe og den anden probe for at lukke en strømvej mellem batteriet og lyskilden og belyse den mindst ene lysdiode.

7. Anordning ifølge krav 6, hvor lyskilden yderligere omfatter et trykt kredsløbskort (PCB), og hvor den mindst ene lysdiode og en elektronik, der omfatter en mikroprocessor, er monteret på PCB'et, fortrinsvis yderligere omfattende et anordningshus fremstillet af et ikke-ledende materiale og konfigureret til at modtage batteriet, en linse, der er fastgjort på en aftagelig måde til huset, og som dækker den mindst ene lysdiode, og en

35

ringformet omskifter, som kan monteres til rotation omkring linsen, således at den ringformede omskifters rotationsposition kan detekteres af elektronikken og mikroprocessoren for at vælge én tilsvarende af et forud bestemt antal funktioner.

5

8. Anordning ifølge krav 7, hvor den ringformede omskifter roterer for at vælge én af fire af funktionerne, hvor én af de fire funktioner er en deaktiveringsfunktion.

10 9. Anordning ifølge et af kravene 7 og 8, hvor linsen er fastgjort til anordningshuset ved hjælp af et hængsel, hvilket hængsel muliggør, at en forkant af linsen løftes væk fra den elektroniske anordning og afdækker batteriet inde i anordningshuset, fortrinsvis yderligere omfattende en brugeraktiverbar låsemekanisme modsat hængslet, hvilken 15 låsemekanisme på frigørbar vis fastgør linsen mod anordningshuset, mere fortrinsvis hvor hver pol i batteriet er forbundet med hver sin af et par ledende strimler, således at strimlerne, når linsen er fastgjort til huset gennem 20 låsemekanismen, kommer i kontakt med respektive kontaktunderlag på undersiden af det trykte kredsløbskort, hvorved der tilvejebringes en strømkilde til elektronikken.

10. Anordning ifølge et af kravene 7, 8 og 9, hvor 25 anordningshuset er dimensioneret til at modtage et standard batteri af typen CR123 deri.

11. Anordning ifølge et af kravene 7 til 10, hvor elektronikken omfatter et antal reedafbrydere og yderligere omfatter en 30 magnet, der er indbygget i den ringformede omskifter, hvorved rotation af den ringformede omskifter medfører lukning af én af de på PCB'et monterede flere reedafbrydere og derved giver mikroprocessoren den ringformede omskifters omdrejningsposition.

35

12. Linse/omskifter-aggregat, der er forbundet med en afbryder beskyttet mod miljøforhold ifølge krav 1, hvilket aggregat omfatter:

en linse (18), der omfatter en cylindrisk ydre sidevæg, en rille (64) til modtagelse af en flig, hvilken rille omringer den cylindriske ydre sidevæg, og en ringformet kant tilstødende rillen

5 en ringformet omskifter (22), der er monteret til rotation omkring den cylindriske ydre sidevæg, hvilken ringformet omskifter omfatter en indre overflade, der afgrænser en åbning dimensioneret til at modtage den cylindriske ydre sidevæg deri, og et antal flige (62), der er placeret i indbyrdes afstand
10 langs den indre overflade, og som rager indad mod linsen, hvilke flige griber ind i og holdes inde i rillen til modtagelse af en flig

hvor rillen til modtagelse af en flig yderligere omfatter et antal hak (72), der er placeret i indbyrdes afstand langs rillen,
15 idet hvert af hakkene er dimensioneret til at modtage én af fligene, og

en bølgefjeder (66), der er placeret mellem den ringformede kant og den ringformede omskifter, hvilken bølgefjeder forspænder de flere flige mod rillen, og således at fligene, når hver af de
20 flere flige er placeret tilstødende hvert sit hak, forspændes ind i rillerne og derved forhindrer, at den ringformede omskifter roteres

hvor en bruger frigør fligene fra hakkene ved at trykke den ringformede omskifter mod en forspænding af bølgefjederen,
25 hvorved det gøres det muligt, at den ringformede omskifter roteres.

13. Linse/omskifter-aggregat ifølge krav 12, der yderligere omfatter en magnet inde i den ringformede omskifter og
30 elektronik inde i linsen for at detektere en strømposition af magneten omkring linsen, fortrinsvis hvor elektronikken omfatter et antal normalt åbne reedafbrydere, der er placeret omkring en inderside af linsen, hvor rotation af den ringformede omskifter placerer magneten tilstødende successive af reedafbryderne, og
35 hvor den valgte reedafbryder, når magneten er placeret tilstødende én valgt af reedafbryderne, er lukket.

14. Linse/omskifter-aggregat ifølge et af kravene 12 og 13,

5 hvor bølgefjederen omfatter fire bølger og en flig, hvilken flig griber ind i et hak til modtagelse af en flig i omskifteren, hvor bølgefjederen roterer under rotation af omskifteren og således, at hver af bølgerne forbliver placeret umiddelbart tilstødende hver sin af de løftede flige.

10 15. Linse/omskifter-aggregat ifølge et af kravene 12, 13 og 14, hvor omskifteren omfatter et antal hævede kanter på en ydre overflade deraf, og linsen omfatter et hævet fremspring på en ydre overflade deraf, idet hver af kanterne svarer til hver sin af de forud bestemte omskifterpositioner, og således at tilpasningen af én af kanterne med det hævede fremspring tilvejebringer en taktil indikation af en aktuel omskifterposition.

DRAWINGS

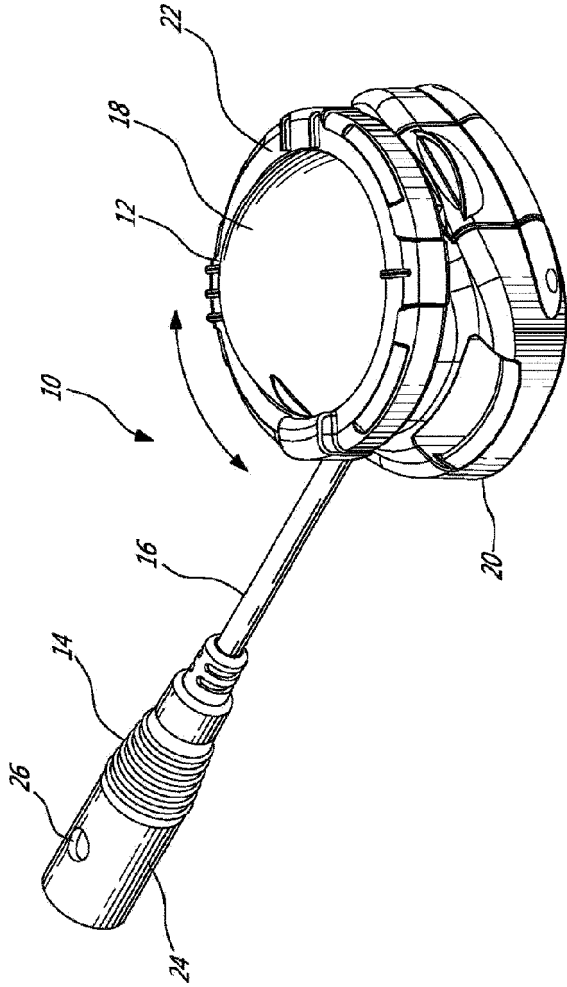

FIG-1

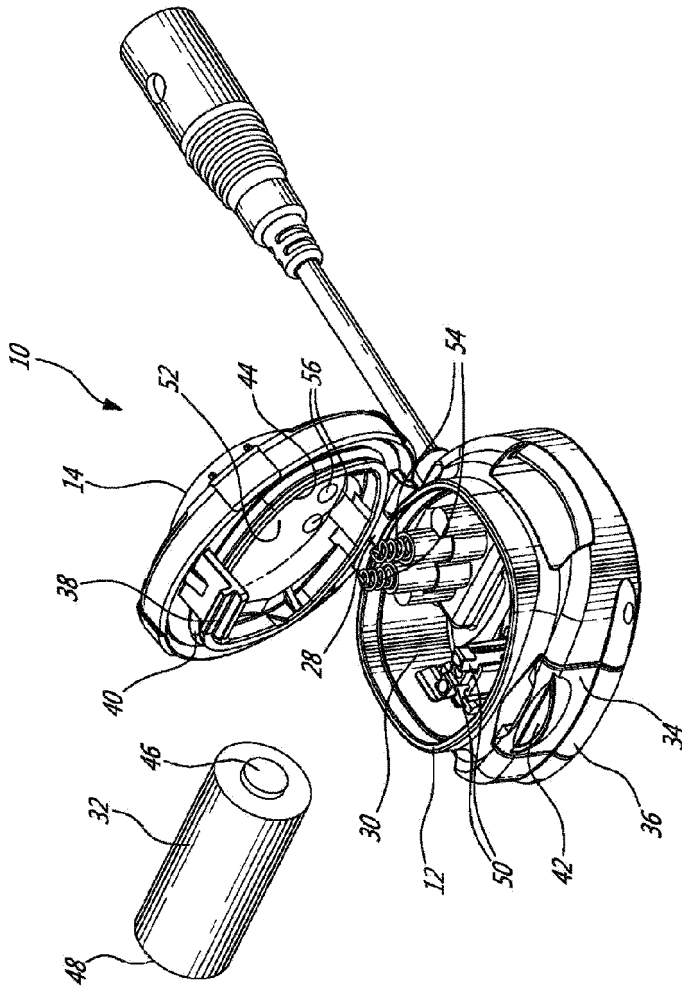

FIG. 2

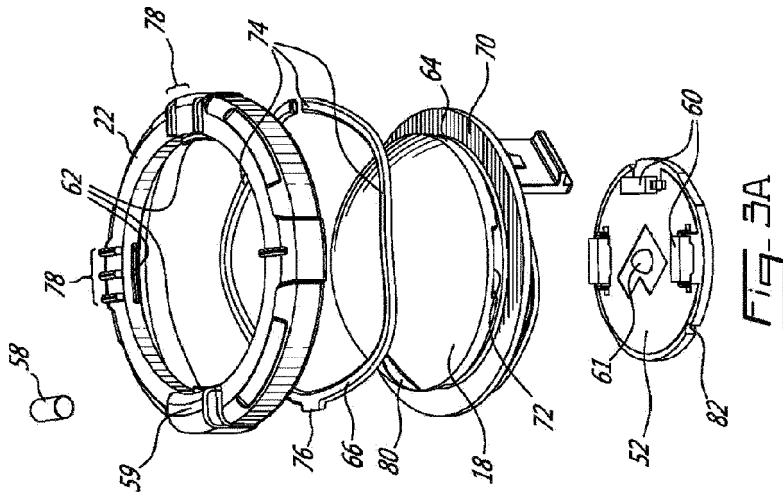
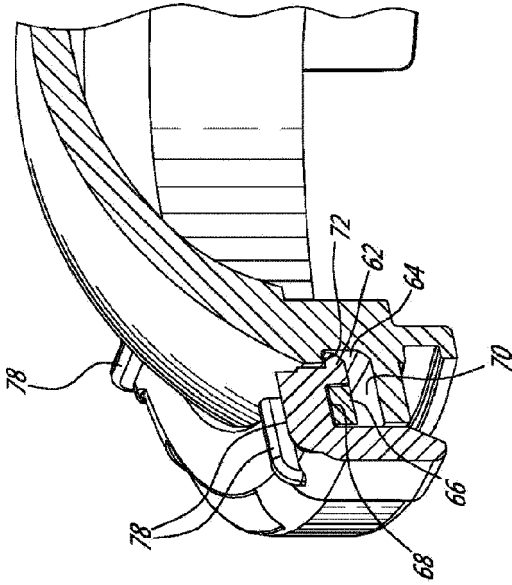

FIG-3B



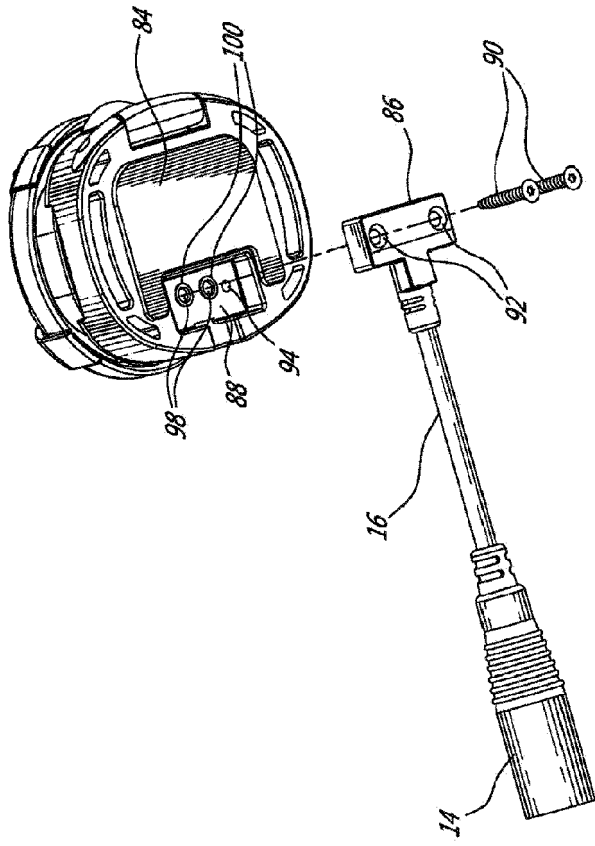

FIG-4

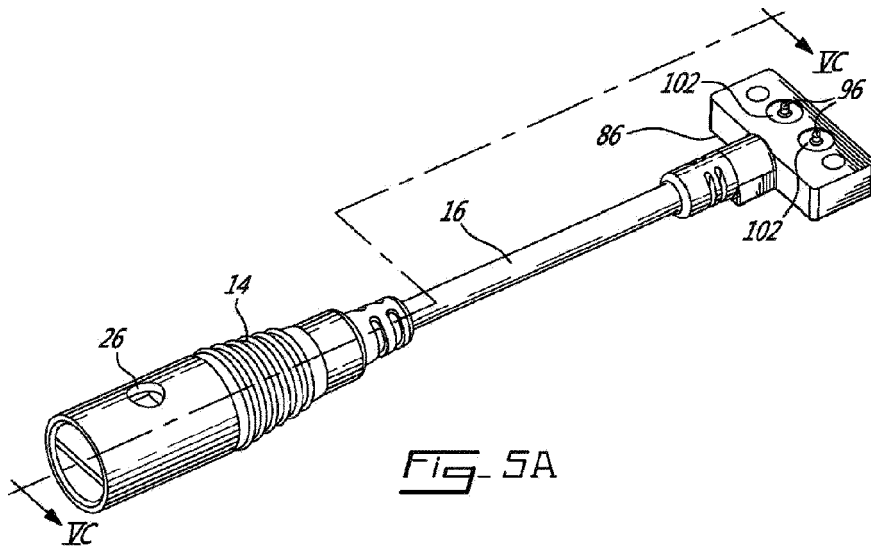

FIG. 5A

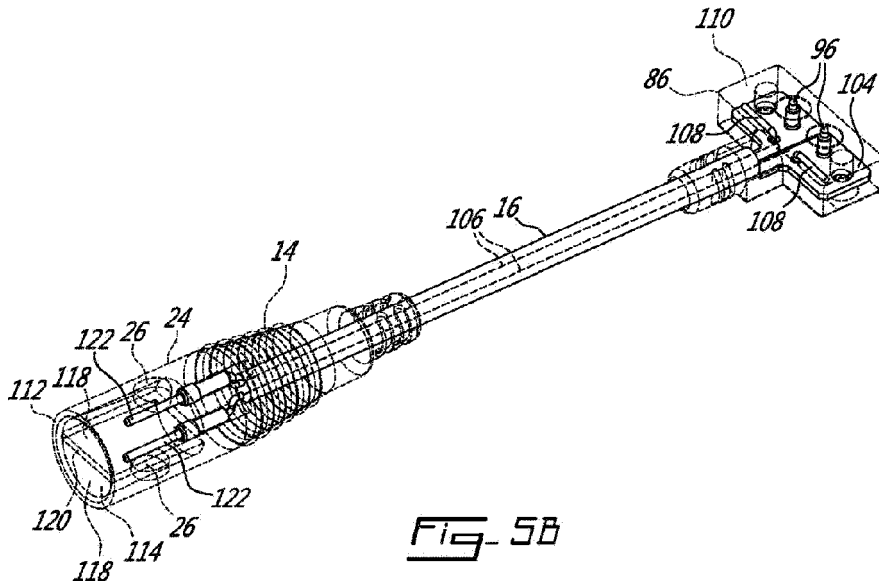

FIG. 5B

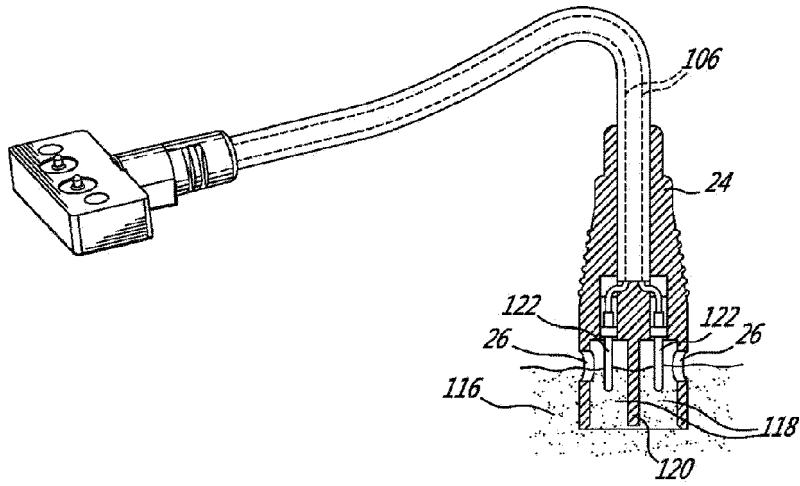
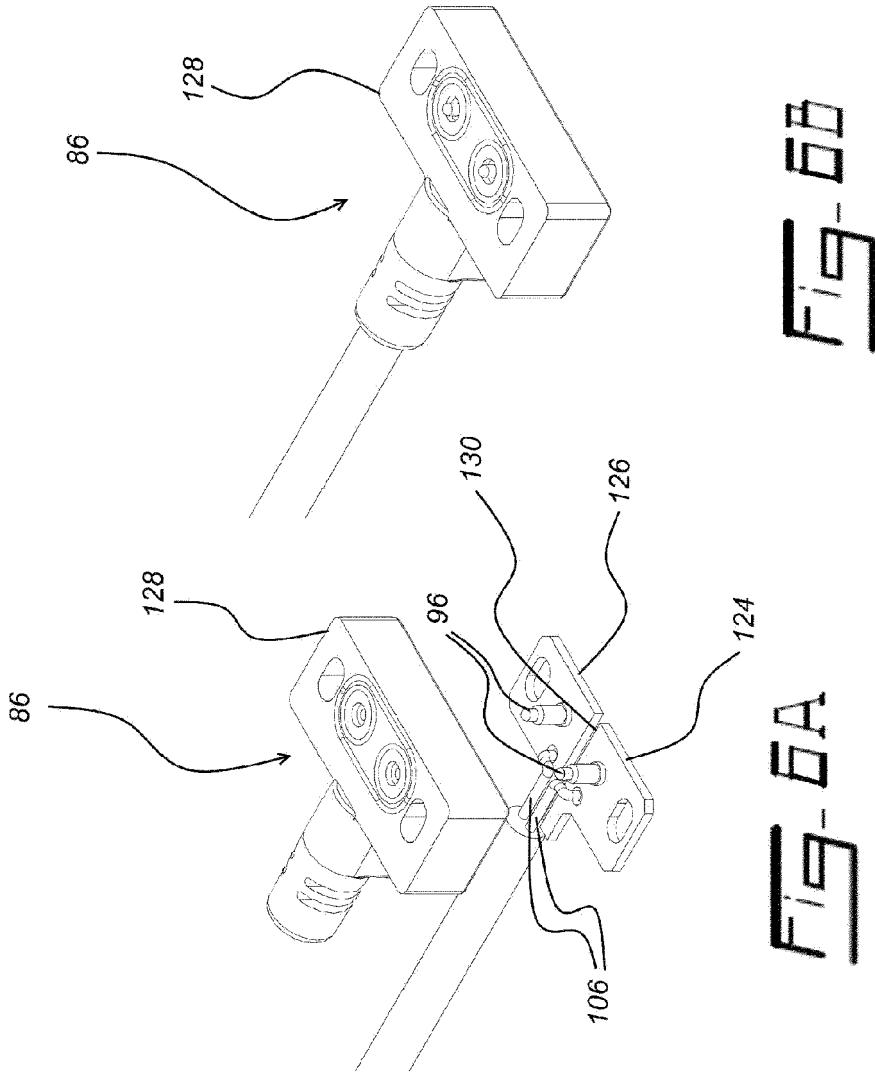

FIG-5C



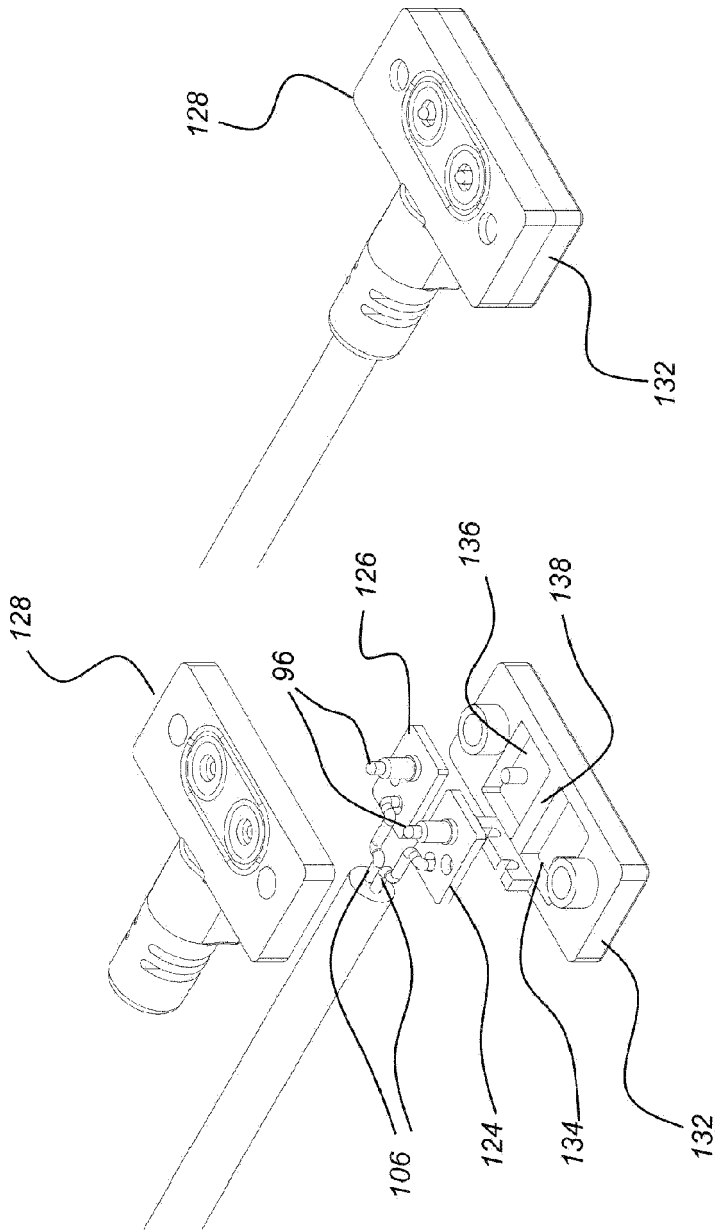

FIG-7A

FIG-7B