



(11) **EP 1 356 491 B1**

(12) **EUROPEAN PATENT SPECIFICATION**

(45) Date of publication and mention of the grant of the patent:  
**02.07.2008 Bulletin 2008/27**

(21) Application number: **02707481.4**

(22) Date of filing: **16.01.2002**

(51) Int Cl.:  
**H01J 29/07<sup>(2006.01)</sup>**

(86) International application number:  
**PCT/US2002/001053**

(87) International publication number:  
**WO 2002/058098 (25.07.2002 Gazette 2002/30)**

(54) **COMPLIANT TENSION MASK ASSEMBLY**  
**NACHGIEBIGE SPANNMASKENANORDNUNG**  
**ENSEMBLE MASQUE A TENSION ADAPTATIF**

(84) Designated Contracting States:  
**DE FR GB**

(30) Priority: **20.01.2001 US 262765 P**

(43) Date of publication of application:  
**29.10.2003 Bulletin 2003/44**

(73) Proprietor: **Thomson Licensing**  
**92100 Boulogne-Billancourt (FR)**

(72) Inventor: **BUCHER, Alan, Weir**  
**Manheim, PA 17545 (US)**

(74) Representative: **Kerber, Thierry**  
**Thomson**  
**46, quai Alphonse Le Gallo**  
**92648 Boulogne cedex (FR)**

(56) References cited:  
**WO-A-00/60636** **US-A- 5 681 197**

- **PATENT ABSTRACTS OF JAPAN vol. 2000, no. 11, 3 January 2001 (2001-01-03)- & JP 2000 231888 A (NEC KANSAI LTD), 22 August 2000 (2000-08-22)**

**EP 1 356 491 B1**

Note: Within nine months of the publication of the mention of the grant of the European patent in the European Patent Bulletin, any person may give notice to the European Patent Office of opposition to that patent, in accordance with the Implementing Regulations. Notice of opposition shall not be deemed to have been filed until the opposition fee has been paid. (Art. 99(1) European Patent Convention).

## Description

**[0001]** This invention relates to color picture tubes having tension masks, and particularly to a tension mask assembly having means for connecting a tension mask to a support frame to improve compliance.

### Background Of The Invention

**[0002]** A color picture tube includes an electron gun for generating and directing three electron beams to the screen of the tube. The screen is located on the inner surface of a faceplate of the tube and is made up of an array of elements of three different color emitting phosphors. A color selection electrode, which may be either a shadow mask or a focus mask, is interposed between the gun and the screen to permit each electron beam to strike only the phosphor elements associated with that beam. A shadow mask is a thin sheet of metal, such as steel, that is usually contoured to somewhat parallel the inner surface of the tube faceplate.

**[0003]** One type of color picture tube has a tension mask affixed to two parallel support frame members under tension and mounted within a faceplate panel thereof. The tension assists in controlling vibration, or microphonics, of the mask during tube operation. During the manufacturing of the CRT, the mask and frame are passed through a furnace and heated to very high temperatures thereby causing the frame and mask to expand. During this heating cycle, the mask and frame materials lose strength and deform beyond their plasticity limits. When the mask and frame are cooled thereafter the tension on the mask is reduced by approximately the ratio of the total plastic deformation to the original compliance. Conventional frame designs have high center compliance but very low edge compliance. The low edge compliance provides little reserve for tension control at the edges of the mask. The compliance pattern of the conventional frame results in mask deformation which can wrinkle the mask. In order to maintain the tension on the mask in a conventional tension mask frame, the mask must be attached to a relatively massive support frame. It has been suggested that a lighter frame could be used in a tension mask tube if the required tension on a mask is reduced. One way to reduce the required mask tension is to make the mask from a material having a low coefficient of thermal expansion. However, a mask from such material would require a support frame of a material having a similar coefficient of thermal expansion, to prevent any mismatch of expansions during thermal processing that is required for tube manufacturing. Because the metal materials that have low coefficients of thermal expansion are relatively expensive, it is relatively costly to make both the mask and frame out of identical or similar low expansion materials. Therefore, it is desirable to use the combination of a low expansion tension mask with a higher expansion support frame, and to provide a solution to the problem that exists when there is a substantial mis-

match in coefficients of thermal expansion between a tension mask and its support frame. It is also desirable to provide a means for modifying the pattern of compliance of the mask frame to control tension on the mask lost through thermal processing and to prevent wrinkling of the mask.

WO-A-0060636 describes a colour picture tube having a compliant tension mask frame assembly mounted within the tube and comprising a pair of parallel intermediate member to which the mask is attached in tension.

**[0004]** The present invention seeks to provide an improvement in such color picture tube having a compliant tension mask frame assembly mounted within the tube. The tension mask frame assembly includes a peripheral frame having opposing side support frame members and a pair of parallel intermediate members. Each intermediate member is attached to a side member at a single location between the distal ends of the intermediate members. The mask is held in tension by the intermediate members which provide means for higher edge compliance relative to the compliance in the center of the frame. Such a compliance pattern allows avoidance of wrinkles without losing an unacceptable amount of tension.

**[0005]** The present invention may further provide means of using materials having different coefficients of thermal expansion. In such case, the intermediate members can be of a material similar to that of the mask having a first coefficient of thermal expansion and the peripheral frame can be constructed of a material having second coefficient of thermal expansion. For example, the tension mask and intermediate members can be constructed out of Invar or similar material that has a relatively low coefficient of thermal expansion to that of the material used to form the peripheral frame. Furthermore, the peripheral frame includes clips which serve as guides to hold the intermediate members to the frame, while permitting expansion of the frame relative to the intermediate members and preventing any undesirable distortion of the intermediate members.

### Brief Description of The Drawings

**[0006]** In the drawings:

FIGURE 1 is a side view, partly in axial section, of a color picture tube.

FIGURE 2 is a perspective view of a tension mask-frame assembly.

FIGURE 3 is a plan view of the mask frame assembly with the tension mask removed for clarity and illustrating the compliance of the intermediate members. FIGURE 4 is an explanatory diagram showing compliance distribution.

FIGURE 5 is a plan view of a preferred embodiment of the present invention.

FIGURE 6 shows a view of the embodiment in FIG. 5 along line 1-1.

FIGURE 7 shows a view of the embodiment in FIG.

5 along line 2-2.

#### Detailed Description

**[0007]** FIG. 1 shows a color picture tube 10 having a glass envelope 11 comprising a rectangular faceplate panel 12 and a tubular neck 14 connected by a funnel 15. The funnel 15 has an internal conductive coating (not shown) that extends from an anode button 16 toward the panel 12 and to the neck 14. The panel 12 comprises a substantially cylindrical viewing faceplate 18 and a peripheral flange or sidewall 20, which is sealed to the funnel 15 by a glass frit 17. A three-color phosphor screen 22 is carried by the inner surface of the faceplate 18. The screen 22 is a line screen with the phosphor lines arranged in triads, each triad including a phosphor line of each of the three colors. A tension mask frame assembly 24 is removably mounted in predetermined spaced relation to the screen 22. An electron gun 26, shown schematically by dashed lines in FIG. 1, is centrally mounted within the neck 14 to generate and direct three inline electron beams, a center beam and two side or outer beams, along convergent paths through the tension mask frame assembly 24 to the screen 22.

**[0008]** The tube 10 is designed to be used with an external magnetic deflection yoke, such as the yoke 30 shown in the neighborhood of the funnel-to-neck junction. When activated, the yoke 30 subjects the three beams to magnetic fields which cause the beams to scan horizontally and vertically in a rectangular raster over the screen 22.

**[0009]** The tension mask frame assembly 24, as shown in FIG. 2, includes a peripheral frame 28 that includes two opposed long side support frame members 32 and 34, and two opposed short side support frame members 36 and 38. The two long side support frame members 32 and 34 of the frame parallel a central major axis, X, of the tube; and the two short sides 36 and 38 parallel a central minor axis, Y, of the tube. The tension mask frame assembly 24 further includes an apertured mask 27 and a pair opposed intermediate members 40. The intermediate member 40 may vary in height from the center of each section longitudinally to the ends of the sections to permit the best curvature and tension compliance over the mask.

**[0010]** Each intermediate member 40 extends the length of a long side support frame member, 32 and 34. The intermediate members 40 are welded to the peripheral frame 28 at a single location 50 on the long sides support frame members, 32 and 34. The tension mask 27 is welded along the longitudinal upper distal edges of the two parallel intermediate members 40. The intermediate members 40 may be constructed of a material that has a coefficient of thermal expansion similar to that of the mask 27. Therefore, changes of temperature will have little effect on the position of the mask 27 relative to the intermediate members 40.

**[0011]** FIG. 3 is an illustration showing, in dashed lines,

the compliance of the intermediate members 40 supporting a tension mask (not shown). The attachment point at central location 50 is also shown (as 501) at positions where the long side support frame member 32 and 34 deform under the tension load of the mask (not shown).

**[0012]** The graph shown in FIG. 4 illustrates the compliance characteristic at the distal ends 52 and 54 (as shown in FIG. 2) of the intermediate members 40. Attachment of the intermediate members 40 only at one point permits ends 52 and 54 to deflect free from the outer edges of the peripheral frame 28. Specifically, since the ends of the intermediate members 40 are not attached to the peripheral frame 28, the intermediate members 40 provide increased compliance at the edge of the tension mask.

**[0013]** According to the present invention shown in FIGS. 5-7, the intermediate member 40 has a generally T-shape cross section with the two distal ends, 52 and 54 held by two clips, 56 and 58, respectively, having an upwardly opening channel portion 60 and longitudinal extending slot 62. The intermediate member 40 includes inner guide elements 64 and 66 disposed within said channel portion 60 and slot 62. The T-shaped intermediate members are longitudinally spaced relative to the clips 56 and 58 so as to define internal cavities 68 and 70 within which the inner guide elements 64 and 66 of the intermediate member 40 is vertically slidably supported so as to serve as guides that hold the intermediate member 40 to prevent rotation of the member near its end, while permitting longitudinal movement of the intermediate member 40, caused by its expansion during tube operation, relative to the peripheral frame 28. The clips 56 and 58 either may be formed by cutouts extending from the peripheral frame 28, or may be separate parts that are secured to the frame.

**[0014]** An advantage of the present invention is that the tension mask frame assembly allows for increased compliance at the edges of the mask. This increased edge compliance and improved compliance distribution allows the frame to reliably control tension and prevent wrinkles in the mask, thus improving efficiency in the manufacturing process. In addition, the present invention provides the means for using materials for the mask and frame with significantly different coefficients of thermal expansion.

**[0015]** Many other embodiments are possible within the scope of the invention. For example, although the long side and short side support frame members have been shown as hollow square tubes, other preferred configurations, such as those having L-shaped, C-shaped or triangular-shaped cross-sections, are also possible for these sections. It is, therefore, intended that the foregoing description be regarded as illustrative rather than limiting, and that the scope of the invention is given by the appended claims.

## Claims

1. A color picture tube (10) having a compliant tension mask frame assembly (24) mounted within said tube, a peripheral frame (28) having opposing side support frame members (32, 34, 36, 38) and a pair of parallel intermediate members (40), each of the intermediate members having two distal ends (52, 54), the distal ends being held by clips (56, 58), **characterized by** each of the intermediate members having a T-shaped cross section and being attached to the frame at a single location between the distal ends of each of the intermediate members, each of the clips slidably supporting the intermediate members and permitting longitudinal movement of the intermediate members; and, a mask (27) attached to the intermediate members whereby the mask is held in tension between the intermediate members.
2. The color picture tube as defined in claim 1, **characterized in that** the peripheral frame (28) further comprises two opposed long side members (32,34) and two opposed short side support frame members (36,38) wherein the intermediate members (40) are attached to at least one of the two opposed side members.
3. The color picture tube as defined in claim 1, **characterized in that** the mask (27) and the intermediate members (40) are made from a material having a first coefficient of thermal expansion and the peripheral frame is made from a material having a second coefficient of thermal expansion.
4. The color picture tube as defined in claim 3, **characterized in that** the first coefficient of thermal expansion is relatively lower than the second coefficient of thermal expansion.

## Patentansprüche

1. Farbbildröhre (10), umfassend eine in der Röhre angebrachte nachgiebige Spannmaskenrahmeneinrichtung (24), einen umlaufenden Rahmen (28) mit auf gegenüberliegenden Seiten befindlichen Tragrahmenelementen (32, 34, 36, 38) und einem Paar paralleler zwischenliegender Elemente (40), wobei die zwischenliegenden Elemente jeweils zwei distale Enden (52, 54) besitzen, welche durch Klammern (56, 58) gehalten sind, **dadurch gekennzeichnet, dass** die zwischenliegenden Elemente jeweils einen T-förmigen Querschnitt besitzen und an einer einzigen Stelle zwischen den distalen Enden jedes der zwischenliegenden Elemente an dem Rahmen befestigt sind, wobei die Klammern die zwischenliegenden Elemente je-

weils auf gleitende Weise tragen und eine Bewegung der zwischenliegenden Elemente in Längsrichtung erlauben, und dass

eine Maske (27) an den zwischenliegenden Elementen befestigt ist, wobei die Maske zwischen den zwischenliegenden Elementen unter Spannung gehalten wird.

2. Farbbildröhre nach Anspruch 1, **dadurch gekennzeichnet, dass** der umlaufende Rahmen (28) ferner zwei gegenüberliegende auf den langen Seiten befindliche Elemente (32, 34) und zwei gegenüberliegende auf den kurzen Seiten befindliche Tragrahmenelemente (36, 38) umfasst, wobei die zwischenliegenden Elemente (40) an wenigstens einem der zwei gegenüberliegenden Seitenelemente befestigt sind.
3. Farbbildröhre nach Anspruch 1, **dadurch gekennzeichnet, dass** die Maske (27) und die zwischenliegenden Elemente (40) aus einem Material hergestellt sind, welches einen ersten Wärmeausdehnungskoeffizienten besitzt, und der umlaufende Rahmen aus einem Material hergestellt ist, welches einen zweiten Wärmeausdehnungskoeffizienten besitzt.
4. Farbbildröhre nach Anspruch 3, **dadurch gekennzeichnet, dass** der erste Wärmeausdehnungskoeffizient vergleichsweise niedriger als der zweite Wärmeausdehnungskoeffizient ist.

## Revendications

1. Tube image couleur (10) comportant un assemblage (24) souple de cadre de masque de tension monté dans ledit tube, un cadre périphérique (28) comportant des éléments de cadre de support (32, 34, 36, 38) face à face et une paire d'éléments intermédiaires parallèles (40), chacun comportant deux extrémités distales (52, 54), ces dernières étant maintenues par des attaches (56, 58), **caractérisé en ce que** chacun des éléments intermédiaires a une section en forme de T et est fixé au cadre en un endroit unique situé entre les extrémités distales de chacun des éléments intermédiaires, chacune des attaches maintenant par glissement les éléments intermédiaires et permettant leur déplacement longitudinal ; et un masque (27) fixé aux éléments intermédiaires, ce par quoi le masque est maintenu en tension entre les éléments intermédiaires.
2. Tube image couleur tel que défini dans la revendication 1, **caractérisé en ce que** le cadre périphérique (28) comporte en outre deux éléments long latéraux face à face (32, 34) et deux éléments courts latéraux face à face (36, 38) du cadre de support,

dans lequel les éléments intermédiaires (40) sont fixés sur au moins un des éléments latéraux face à face.

3. Tube image couleur tel que défini dans la revendication 1, **caractérisé en ce que** le masque (27) et les éléments intermédiaires (40) sont fait d'un matériau qui a un premier coefficient de dilatation thermique et le cadre périphérique est fait d'un matériau qui a un deuxième coefficient de dilatation thermique. 5  
10
4. Tube image couleur tel que défini dans la revendication 3, **caractérisé en ce que** le premier coefficient de dilatation thermique est relativement nettement inférieur au deuxième coefficient de dilatation thermique. 15

20

25

30

35

40

45

50

55

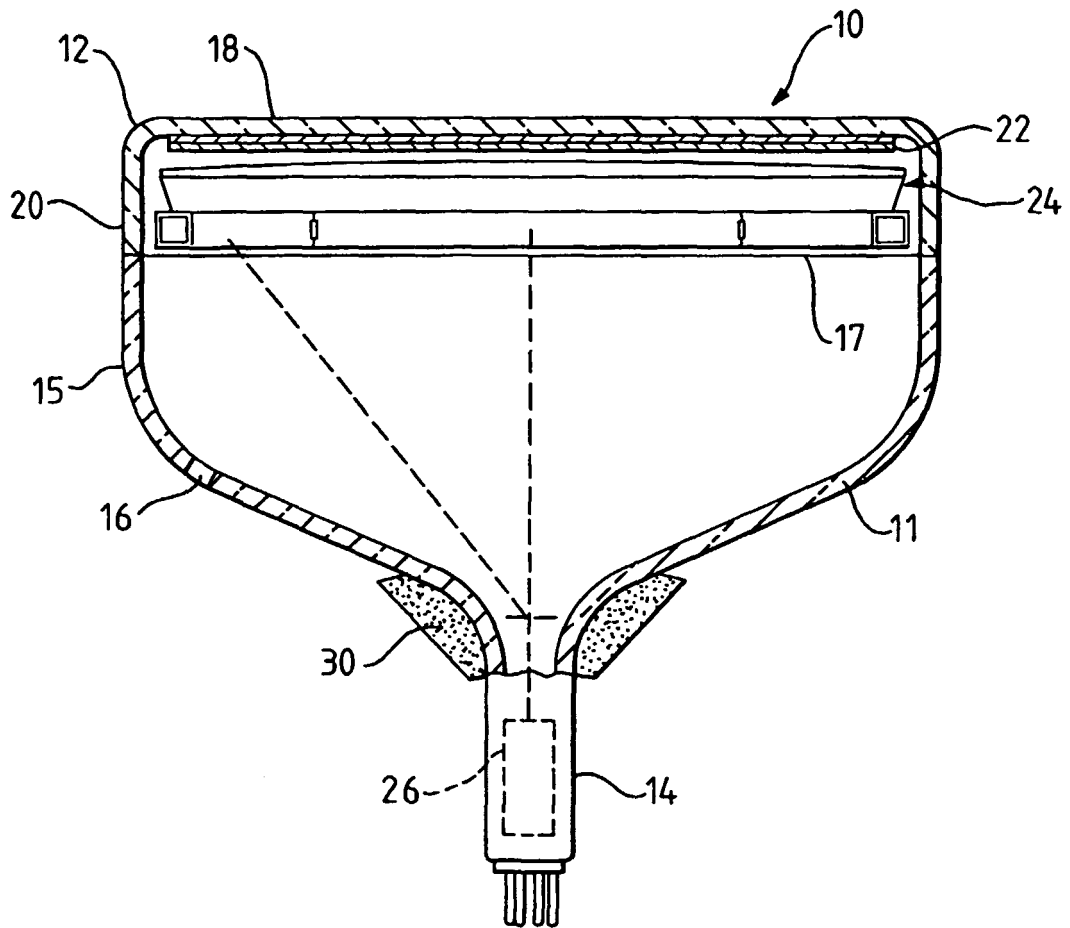

FIG. 1

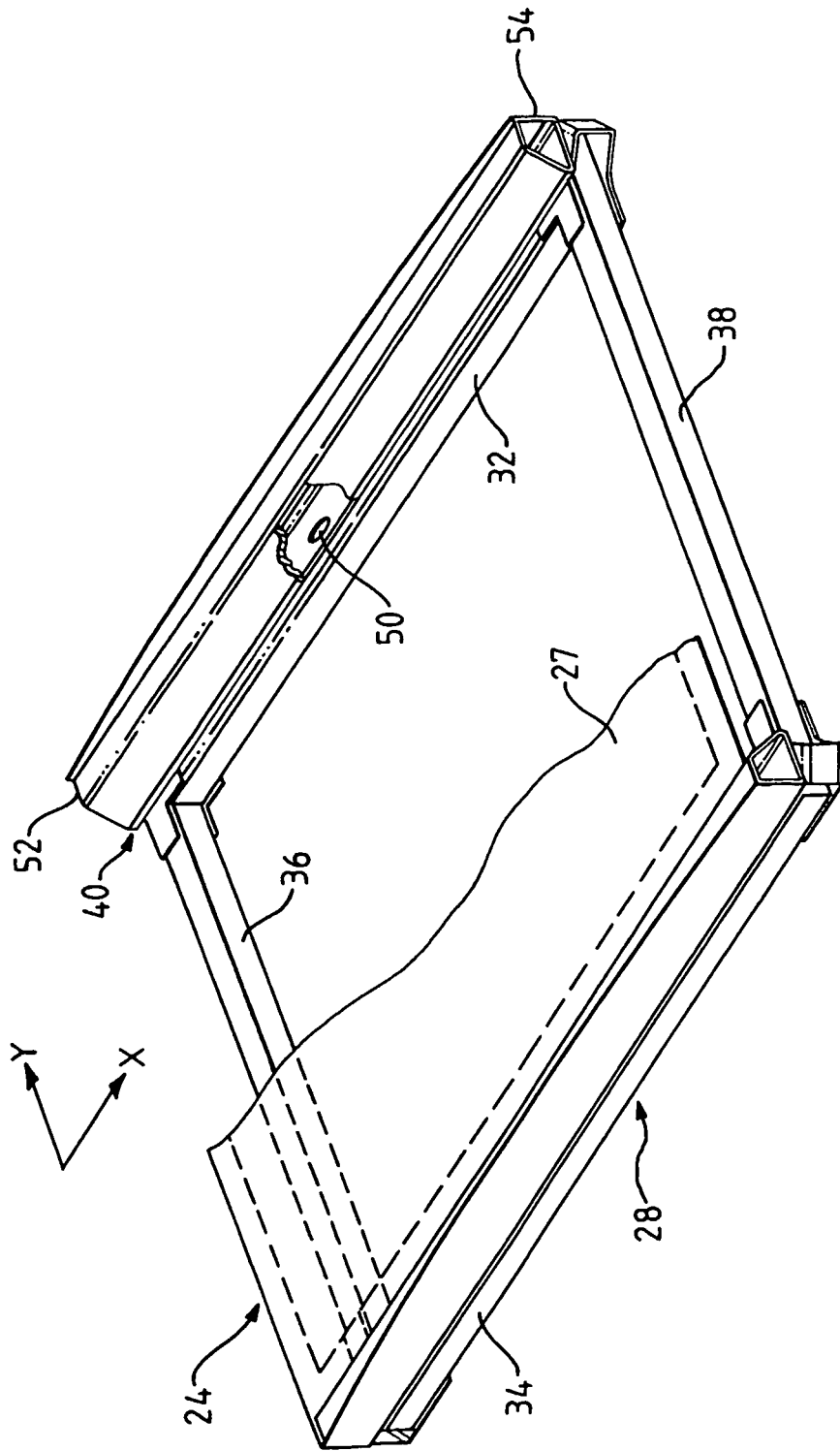

FIG. 2

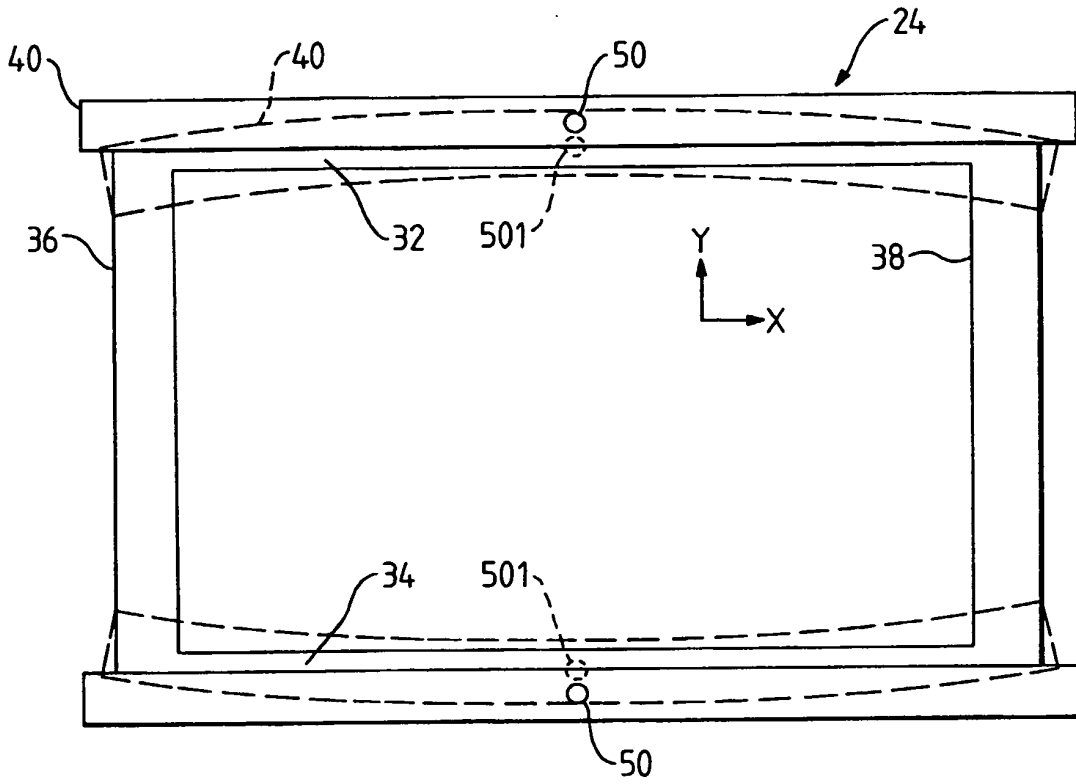

FIG. 3

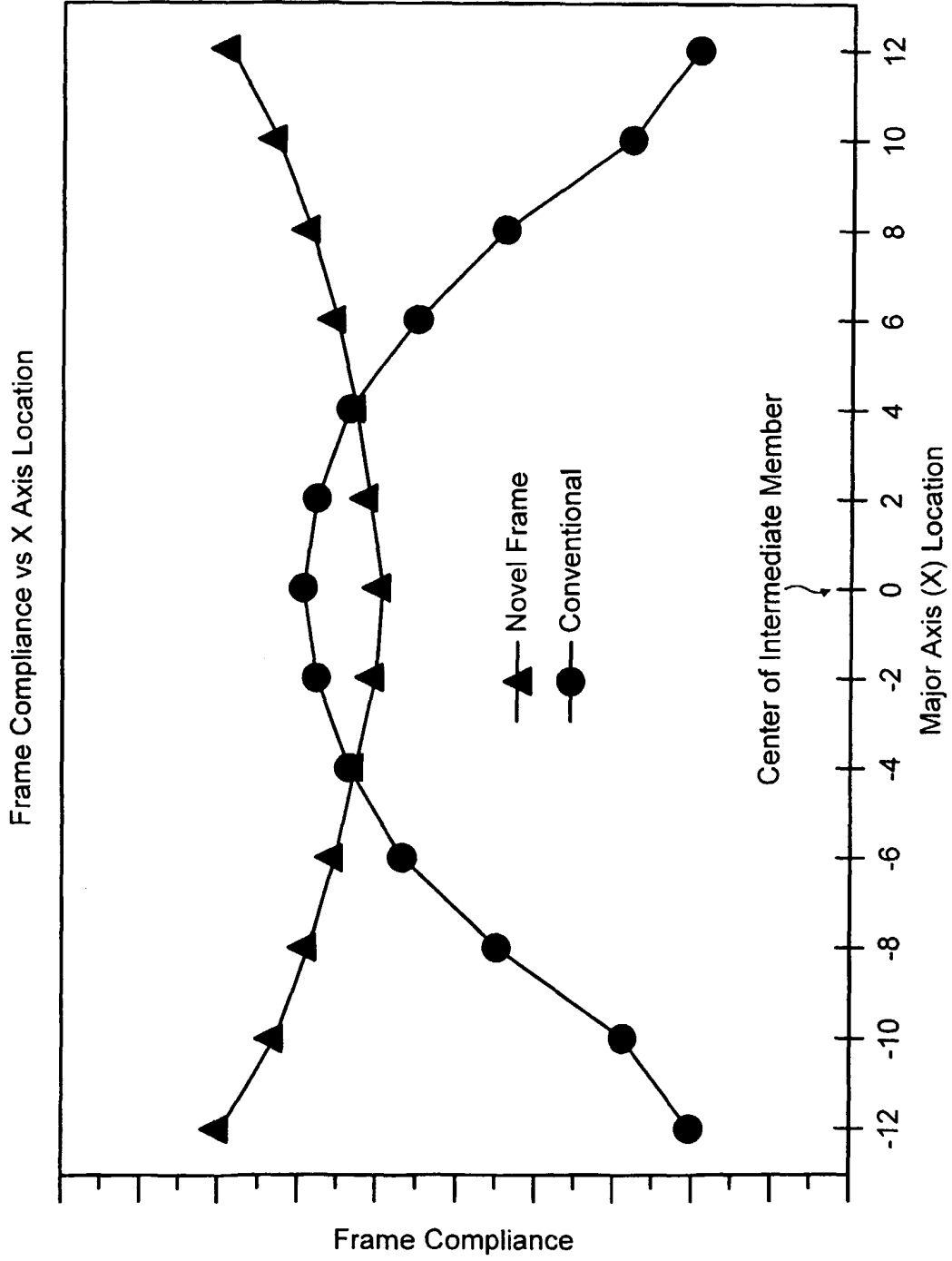
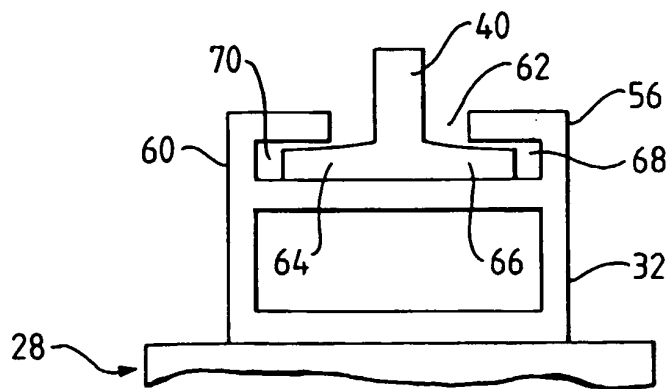
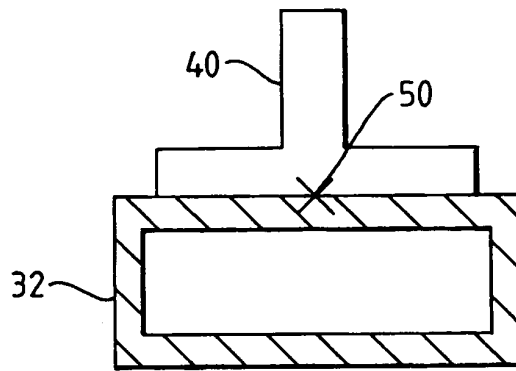
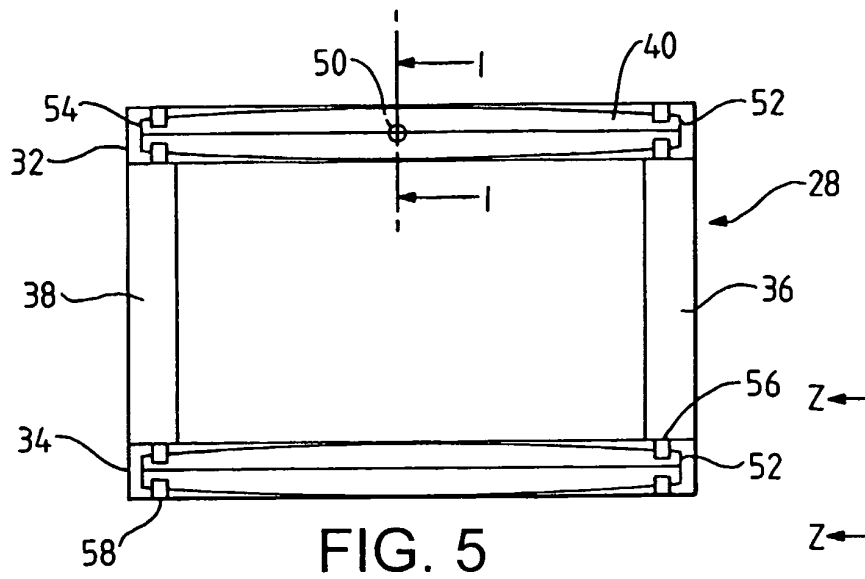

FIG. 4



**REFERENCES CITED IN THE DESCRIPTION**

*This list of references cited by the applicant is for the reader's convenience only. It does not form part of the European patent document. Even though great care has been taken in compiling the references, errors or omissions cannot be excluded and the EPO disclaims all liability in this regard.*

**Patent documents cited in the description**

- WO 0060636 A [0003]