

PCTWORLD INTELLECTUAL PROPERTY ORGANIZATION
International Bureau

INTERNATIONAL APPLICATION PUBLISHED UNDER THE PATENT COOPERATION TREATY (PCT)

(51) International Patent Classification ⁶ : H01L 21/3065	A1	(11) International Publication Number: WO 99/21217 (43) International Publication Date: 29 April 1999 (29.04.99)
(21) International Application Number: PCT/BE98/00159 (22) International Filing Date: 22 October 1998 (22.10.98) (30) Priority Data: 60/063,487 22 October 1997 (22.10.97) US 60/074,524 12 February 1998 (12.02.98) US 98870111.6 18 May 1998 (18.05.98) EP (71) Applicant (for all designated States except US): INTERUNI- VERSITAIR MICRO-ELEKTRONICA CENTRUM [BE/BE]; Vereniging Zonder Winstbejag, Kapeldreef 75, B-3001 Heverlee (BE). (72) Inventors; and (75) Inventors/Applicants (for US only): VANHAELEMEERSCH, Serge [BE/BE]; Kapelberg 56, B-3001 Leuven (BE). RO- DIONOVICH BAKLANOV, Mikhail [RU/BE]; R. Vander- vaerenlaan 16/8, B-3000 Leuven (BE). (74) Agents: VAN MALDEREN, Joëlle et al.; Office Van Malderen, Place Reine Fabiola 6/1, B-1083 Brussels (BE).		(81) Designated States: JP, US, European patent (AT, BE, CH, CY, DE, DK, ES, FI, FR, GB, GR, IE, IT, LU, MC, NL, PT, SE). Published <i>With international search report.</i> <i>Before the expiration of the time limit for amending the</i> <i>claims and to be republished in the event of the receipt of</i> <i>amendments.</i>
(54) Title: ANISOTROPIC ETCHING OF ORGANIC-CONTAINING INSULATING LAYERS (57) Abstract A method for anisotropic plasma etching of organic-containing insulating layers is disclosed. According to this method at least one opening is created in an organic-containing insulating layer formed on a substrate. These openings are created substantially without depositing etch residues by plasma etching said insulating layer in a reaction chamber containing a gaseous mixture which is composed such that the plasma etching is highly anisotropic. Examples of such gaseous mixtures are a gaseous mixture comprising a fluorine-containing gas and an inert gas, or a gaseous mixture comprising an oxygen-containing gas and an inert gas, or a gaseous mixture comprising HBr and an additive. The plasma etching of the organic-containing insulating layer can be performed using a patterned bilayer as an etch mask, said bilayer comprising a hard mask layer, being formed on said organic-containing insulating layer, and a resist layer being formed on said hard mask layer.		

FOR THE PURPOSES OF INFORMATION ONLY

Codes used to identify States party to the PCT on the front pages of pamphlets publishing international applications under the PCT.

AL	Albania	ES	Spain	LS	Lesotho	SI	Slovenia
AM	Armenia	FI	Finland	LT	Lithuania	SK	Slovakia
AT	Austria	FR	France	LU	Luxembourg	SN	Senegal
AU	Australia	GA	Gabon	LV	Latvia	SZ	Swaziland
AZ	Azerbaijan	GB	United Kingdom	MC	Monaco	TD	Chad
BA	Bosnia and Herzegovina	GE	Georgia	MD	Republic of Moldova	TG	Togo
BB	Barbados	GH	Ghana	MG	Madagascar	TJ	Tajikistan
BE	Belgium	GN	Guinea	MK	The former Yugoslav Republic of Macedonia	TM	Turkmenistan
BF	Burkina Faso	GR	Greece	ML	Mali	TR	Turkey
BG	Bulgaria	HU	Hungary	MN	Mongolia	TT	Trinidad and Tobago
BJ	Benin	IE	Ireland	MR	Mauritania	UA	Ukraine
BR	Brazil	IL	Israel	MW	Malawi	UG	Uganda
BY	Belarus	IS	Iceland	MX	Mexico	US	United States of America
CA	Canada	IT	Italy	NE	Niger	UZ	Uzbekistan
CF	Central African Republic	JP	Japan	NL	Netherlands	VN	Viet Nam
CG	Congo	KE	Kenya	NO	Norway	YU	Yugoslavia
CH	Switzerland	KG	Kyrgyzstan	NZ	New Zealand	ZW	Zimbabwe
CI	Côte d'Ivoire	KP	Democratic People's Republic of Korea	PL	Poland		
CM	Cameroon	KR	Republic of Korea	PT	Portugal		
CN	China	KZ	Kazakstan	RO	Romania		
CU	Cuba	LC	Saint Lucia	RU	Russian Federation		
CZ	Czech Republic	LI	Liechtenstein	SD	Sudan		
DE	Germany	LK	Sri Lanka	SE	Sweden		
DK	Denmark	LR	Liberia	SG	Singapore		
EE	Estonia						

ANISOTROPIC ETCHING OF ORGANIC-CONTAINING INSULATING LAYERS

FIELD OF THE INVENTION

5 The present invention is related to the process of semiconductor device fabrication. More in particular, methods including tools and chemistries for anisotropic dry etching of low k polymers are disclosed. These etching processes can be used for definition of via holes and trenches in different interconnect architectures.

10 BACKGROUND OF THE INVENTION

The ongoing focus on miniaturisation and the increasing complexity and speed requirements of integrated circuits demand for a continuous higher density integration. To achieve this, there is an ongoing downscaling of the dimensions of the active devices as well as of the structures interconnecting these devices. These interconnect structures can
15 comprise multiple metal levels which are, dependent on the aimed interconnect pattern, either separated one from another by means of interlevel insulating layers or connected one to the other by means of a conductive connection through the insulating layer. Intra-level insulating layers are used to provide isolation within a metal level. Besides this downscaling
20 of the dimensions, additional measures are required to be able to meet the stringent speed specifications like e.g. the signal delay. Conventionally the metal levels are Aluminum layers while the insulating layers are oxide layers. In order to reduce the signal delay one can choose a metal layer with a higher conductivity compared to Aluminum, e.g. a Cu-containing metal layer, and/or choose insulating layers with a lower dielectric constant
25 compared to oxide layers.

This demand for insulating layers with a low dielectric constant has lead to an intensified search for new low K materials to be used as insulating layers. A low ϵ material, a low K material and a material with a low permittivity are all alternative
30 expressions for a material with a low dielectric constant, at least for the purposes of this disclosure. The most desirable material should have a low K value, low mechanical stress, high thermal stability and low moisture absorption. Furthermore, the desired material should be selected based on the compatibility with state-of-the-art semiconductor processing steps and tools. Among these new materials are the organic spin-on materials, having a K
35 value in the range from 2.5 to 3, the porous polymers, and the inorganic low-K materials as e.g. xerogels having a K value typically lower than 1.5. The organic materials are of

particular interest because they feature simplified processing, excellent gap-fill and planarization.

Nowadays, there are two major ways of fabricating interconnect structures. In the conventional way as a start a conductive layer, e.g. a metal layer, is formed on an insulating layer (or on the substrate) and patterned thereafter usually by means of reactive ion etching (RIE). Another way is the damascene technology. In the damascene technology, first an insulating layer is deposited and patterned and thereafter a metal layer is deposited to fill the openings, eventually followed by a planarization step to remove the metal excess. The damascene technology has the additional advantage that the difficult metal RIE step is avoided. Damascene processing reduces the problem to dry etching of an insulating layer or a stack of insulating layers. This technique allows to build up horizontal metal patterns as well as vertical metal connections in the surrounding insulating layers. These vertical metal connections are required in order to be able to provide a conductive connection between two horizontal metal patterns being processed in different metal levels. To provide such a connection, usually first openings have to be formed in the insulating layer or in the stack of insulating layers between two different metal levels and filled thereafter with a conductive material. Examples of such openings are via holes or contact holes or trenches. To meet the high density integration requirements, the diameter of these openings is continuously decreasing, while at the same time the aspect ratio of these openings is increasing. Due to the small diameter and the high aspect ratios, the creation of these openings, especially the lithographic steps and the etchings steps involved, is a critical process. Therefore, etching of polymers used as insulating layers requires highly anisotropic etching capabilities.

25

US patent 5,269,879 is related to the etching of silicon oxide, silicon nitride or oxynitride layers in order to create a via hole extending through such a layer to an underlying electrically conductive layer. Particularly plasma etching is disclosed in an ambient including a fluorine-containing gas, a small amount of a passivating gas, i.e. nitrogen, and eventually an inert gas. This passivating gas is added to the plasma to prevent the sputtering of the underlying electrically conductive layer.

30

US patent 5,176,790 is related to the etching of mainly silicon oxide, silicon nitride or oxynitride layers in order to create a via hole extending through such a layer to an underlying electrically conductive layer. Particularly plasma etching is disclosed in an ambient including a fluorine-containing gas, a nitrogen-containing gas, and eventually an inert gas. This nitrogen-containing gas is added to the plasma to prevent the sputtering of

35

the underlying electrically conductive layer. However the amount of nitrogen-containing gas in the ambient is limited. This amount ranges from 1 volume part of nitrogen-containing gas per 2 volume parts of fluorine-containing gas to 1 volume part of nitrogen-containing gas per 15 volume parts of fluorine-containing gas.

SUMMARY OF THE INVENTION

Etching of insulating layers in semiconductor processing requires highly anisotropic etching capabilities in order to be able to create sub 0.5 μm openings such as via holes, trenches and contact holes. A method is disclosed for forming at least one opening in an organic-containing insulating layer formed on a substrate. Preferably, this organic-containing insulating layer comprises at least one unsaturated carbon bond. Examples of organic-containing insulating layer comprising at least one unsaturated carbon bond are organic-containing insulating layers comprising at least one phenyl group. Typical examples are the benzocyclobutarenes, poly arylene ether, aromatic hydrocarbon, and polyimides. These openings are created substantially without depositing etch residues on the exposed layers by plasma etching said insulating layer in a reaction chamber containing a gaseous mixture, said gaseous mixture comprising a fluorine-containing gas and an inert gas. Substantially without etch residues means that a limited amount of etch residues can be formed on the exposed layers but that their composition is such that they can easily be removed selective to the organic-containing insulating layer after the openings have been created in subsequent etch or cleaning steps and that they do not affect the anisotropy of the plasma etching. While the plasma etching proceeds, the process conditions are such that the side walls of the openings are fluorinated which advantageously affects the anisotropy of said plasma etching. To obtain anisotropic plasma etching, preferably the spontaneous etching is negligible, while the etch reaction is effectively stimulated by ion bombardment. In other words, the lateral etch rate should be negligible small compared to the vertical etch rate. Particularly by exposing the side walls of the openings to the fluorine-containing gaseous mixture, the chemical composition of the organic-containing insulating layer at the side walls of the openings is modified. This modification results in an increase of the chemical resistance of the fluorinated part of the organic-containing insulating layer, i.e. at the side walls of the openings thereby enhancing the anisotropy of the plasma etching. Plasma etching includes plasma-assisted dry etching as well as reactive ion etching (RIE). The plasma etching of the organic-containing insulating layer can be performed using a patterned bilayer as an etch mask, said bilayer comprising a resist hard mask layer, being formed on said organic-containing insulating layer, and a resist layer being formed on said resist hard mask layer. Particularly, said resist hard mask layer is a silicon oxide, or a silicon nitride, or a silicon oxynitride layer, or a silicon carbide layer, or a silicon oxycarbide layer. For the purpose of this disclosure a resist hard mask layer is a layer being used as an etch mask layer or an etch stop layer to selectively remove a resist layer. The plasma etching is preferably but not necessarily selective to said resist hard mask layer. The process conditions are such that a highly anisotropic plasma etch is performed

featuring substantially no undercut of the hard mask layer and substantially with the conservation of the original hard mask profile.

5 In an embodiment of the invention, the openings created in the organic-containing insulating layers comprise at least one via hole, said via hole extending through said insulating layer to an underlying conductive layer or a barrier layer. The plasma etching method of the present invention is selective to this underlying layer. In other words excess removal of this underlying layer is prevented. This underlying conductive and/or barrier layer can be a layer of Ti, TiN, Ta, TaN, Co, silicon nitride, silicon carbide, silicon
10 oxycarbide, Pt, W, Al, Cu or an alloy of Al or Cu, or any other low resistivity material.

In another embodiment of the invention, the plasma etching method removes the resist layer during the creation of the openings in the organic-containing insulating layers. However in this case, the resist hard mask layer has to be a hard mask layer. For the
15 purpose of this disclosure, a hard mask layer is defined as a layer which can be etched selective to the underlying layer, i.e. the organic-containing insulating layer. By doing so, a resist strip after the openings have been created is avoided. Therefore the thickness of the resist layer has to be chosen in accordance with the precise etch conditions and the thickness of the insulating layer. Particularly, this is important when the organic containing
20 insulating layers are silicon-free layers because these silicon-free layers are very sensitive for subsequent etch steps or cleaning steps.

Yet in another embodiment of the invention, the plasma etching method only partly removes the resist layer during the creation of the openings in the organic-containing
25 insulating layers. The thickness of the resist layer is chosen in accordance with the precise etch conditions and the thickness of the organic-containing insulating layer and such that there is still some resist left-over when the openings are created. Afterwards the resist left-over is removed e.g. using a solvent stripper, or an oxygen-containing plasma, or a combination thereof. Particularly this oxygen-containing plasma can be an oxygen plasma.
30 This resist removal can be done substantially without consequences for the side walls of the organic-containing insulating layer at the openings provided that said polymer layer is not too sensitive for said oxygen-containing plasma. A typical example of such a layer which is not too sensitive for an oxygen-containing plasma is a layer selected from the group of the benzocyclobutarenes.

35

In a further embodiment of the invention, the gaseous mixture in the reaction chamber further comprises an oxygen-containing gas. Examples of such an oxygen-

containing gas are O₂, CO, CO₂ and SO₂, but the invention is not limited hereto. By the addition of a small amount of oxygen to the gaseous mixture, the etch rate is increased.

5 In still a further embodiment of the invention, a method is disclosed for forming at least one opening in an organic-containing insulating layer formed on a substrate. These openings are created substantially without depositing etch residues by plasma etching said insulating layer in a reaction chamber containing a gaseous mixture, said gaseous mixture comprising a fluorine-containing gas. So no inert gas is present in said gaseous mixture.

10 In a second aspect of the present invention, a method is disclosed for forming at least one opening in an organic-containing insulating layer formed on a substrate. These openings are created by plasma etching said insulating layer in a reaction chamber containing a gaseous mixture, said gaseous mixture comprising a oxygen-containing gas and an inert gas. The ratio between said oxygen-containing gas and said inert gas in said
15 gaseous mixture is chosen such that the spontaneous etch rate is substantially zero. So the use of fluorine is avoided which can be beneficial for the further processing because amongst others, fluorine is known to stimulate corrosion, e.g. especially for Cu this can be an issue.

20 The plasma etching of the organic-containing insulating layer, according to the present invention, can be performed using a patterned bilayer as an etch mask, said bilayer comprising a hard mask layer, being formed on said organic-containing insulating layer, and a resist layer being formed on said hard mask layer. The plasma etching method has a high selectivity to the hard mask layer formed on the polymer layer. The plasma etch
25 process creates openings in the organic-containing insulating layer and simultaneously selectively removes the resist layer thereby avoiding a resist strip after etching. Preferably, this organic-containing insulating layer is an organic polymer layer with a low K value. Particularly, this organic-containing insulating layer can be a silicon-free polymer layer.

30 In an embodiment of the invention the oxygen-containing gas in the gaseous mixture is O₂ and the inert gas in the gaseous mixture is nitrogen. The ratio of the amount of nitrogen in said gaseous mixture to the amount of oxygen in said gaseous mixture is preferably in the range from about 10:1 to about 2:1, or from about 30:1 to about 1:1, or from about 50:1 to about 1:1.

35

In another embodiment of the invention a two-step anisotropic etch process is disclosed, wherein in a first step a first part of an opening is created by means of

anisotropic plasma etching using a gaseous mixture comprising a fluorine-containing gas and an inert gas, while in a second step the second part of said opening is etched by means of anisotropic plasma etching using a gaseous mixture comprising an oxygen-containing gas and an inert gas to thereby complete said opening and simultaneously selectively remove the resist.

In a third aspect of the present invention, a method is disclosed for forming at least one opening in an organic-containing insulating layer formed on a substrate. These openings are created by plasma etching said insulating layer in a reaction chamber containing a gaseous mixture, said gaseous mixture comprising HBr and an additive, said additive passivating the exposed parts of the insulating layer, i.e. the side walls. Typical examples of such an additive are an inert gas, like N₂, Ar, He, Xe, Krypton or an oxygen-containing gas, like O₂, CO, CO₂, N₂O, NO₂, SO₂, but the invention is not limited hereto. Preferably, this organic-containing insulating layer is an organic polymer layer with a low K value.

BRIEF DESCRIPTION OF THE DRAWINGS

Figure 1 represents afterglow etch rates of planar SiLK (2) and BCB (1) layers for different NF₃/O₂ flow ratios.

Figure 2 represents, according to an embodiment of the invention, the etch rate of BCB (Cyclotene 5021TM) in a plasma ambient comprising a mixture of NF₃, O₂ and He versus the percentage of NF₃. The total gas flow was 115 sccm, whereas the pressure in the chamber was 1.30 Torr. The He flow was kept constant and equal to 65 sccm. The flows of NF₃ and O₂ were chosen complementary and were varied between 0 and 50 sccm, whereby the sum of the NF₃ flow and the O₂ flow was kept constant and equal to 50 sccm. The percentage of NF₃ in the figure is the relative amount of NF₃ compared to the amount of NF₃ and O₂ without taking into account He.

Figure 3 represents the change in refractive index of SiLK and BCB as a function of etch time in a NF₃ afterglow plasma.

Figure 4 represents etch rates of SiLK and BCB in RIE conditions with changing SF₆/O₂ gas flow ratios (0 = pure O₂ diluted in N₂, 100 = pure SF₆ diluted in N₂).

Figure 5 represents a SEM picture of the via holes in an organic-containing insulating layer (7), i.e. a BCB layer, after plasma etching according to an embodiment of the invention in an ambient comprising SF₆ and N₂. The picture shows a SiO₂ layer (8), remaining resist (9), intact Ti/TiN barrier layer (6) on a conductive AlSiCu layer (5). Layer (4) is again a
5 Ti/TiN barrier layer. No undercut of the SiO₂ layer can be detected.

Figure 6 represents a SEM picture of via holes in an organic-containing insulating layer (7), i.e. a SILK layer, after plasma etching according to an embodiment of the invention in an ambient comprising O₂ and N₂, showing intact SiO₂ layer (8), intact Ti/TiN barrier layer
10 (6) on a conductive AlSiCu layer (5). No undercut of the SiO₂ layer can be detected.

Figure 7 represents a SEM picture of trenches in an organic-containing insulating layer (7), i.e. a SILK layer, after plasma etching according to an embodiment of the invention in an ambient comprising N₂ and O₂ at a ratio of 5:1, showing intact SiO₂ layer (8). No undercut
15 of the SiO₂ layer can be detected.

Figure 8 represents, according to an embodiment of the invention, a detailed description of the processing steps involved to create a particular interconnect structure, i.e. a dual-damascene structure.
20

Figure 9 represents a SEM picture of trenches in an organic-containing insulating layer (7), i.e. a SILK layer, after a two-step plasma etching according to an embodiment of the invention, showing intact SiO₂ layer (8). No undercut of the SiO₂ layer can be detected.

DETAILED DESCRIPTION OF THE INVENTION

In relation to the appended drawings the present invention is described in detail in the sequel. It is apparent however that a person skilled in the art can imagine several other equivalent embodiments or other ways of executing the present invention, the spirit and scope of the present invention being limited only by the terms of the appended claims.

In a first aspect of the present invention, a method is disclosed for forming at least one opening in an organic-containing insulating layer formed on a substrate. These openings are created substantially without depositing etch residues by plasma etching said insulating layer in a reaction chamber containing a gaseous mixture, said gaseous mixture comprising a fluorine-containing gas and an inert gas. Preferably, this organic-containing insulating layer comprises at least one unsaturated carbon bond. Examples of organic-containing insulating layer comprising at least one unsaturated carbon bond are organic-containing insulating layers comprising at least one phenyl group. Typical examples are the benzocyclobutenes, e.g. Cyclotene 5021TM from Dow Chemical with chemical formulation divinyl siloxane benzocyclobutane (BCB), poly arylene ether, e.g. FLARETM II, aromatic hydrocarbon, e.g. SILKTM. The substrate can be a partly processed or a pristine wafer or slice of a semi-conductive material, like Si or Ga As or Ge, or an insulating material, e.g. a glass slice, or a conductive material. Said substrate can comprise a patterned conductive layer. Particularly, in case said substrate is a partly processed wafer or slice; at least a part of the active and/or passive devices can already be formed and/or at least a part of the structures interconnecting these devices can be formed.

To obtain anisotropic plasma etching, preferably the spontaneous etching is limited or negligible, while the etch reaction is effectively stimulated by ion bombardment. In other words, the lateral etch rate should be negligible small compared to the vertical etch rate. Particularly by exposing the side walls of the openings, i.e. the surface of the organic-containing insulating layer comprising at least one phenyl group at these side walls of these openings, to the fluorine-containing gaseous mixture during the plasma etching, these side walls are fluorinated which advantageously affects the anisotropy of said plasma etching. By doing so, the chemical composition of the organic-containing insulating layer comprising at least one unsaturated carbon bond is modified at the side walls of the openings. Particularly, organic-containing insulating layers comprising phenyl groups contain such unsaturated carbon bonds. These carbon bonds, which can be attacked by reactive species such as atomic fluorine generated in a plasma or another ambient comprising active fluorine. Said active fluorine can abstract hydrogen from carbon in said

phenyl groups. Therefore, the method involves a formal replacement of hydrogen by fluorine. Furthermore, due to the small size of the fluorine atoms, they can easily diffuse through the insulating layer. Consequently the replacement of hydrogen by fluorine is not limited to the surface of the layer but can extend also further in the layer. Fluorine is the most electronegative and the least polarizable element on the periodic table. The incorporation of fluorine in the insulating layer at the side walls of the openings makes the fluorinated part of the insulating layer less polarizable leading to an increase in chemical resistance and a decrease of the K value of said part, said part starts at a surface and extends in the insulating layer with elapsing exposure time. So particularly, this in-situ fluorination results in an increase of the chemical resistance of the fluorinated part of the organic-containing insulating layer, i.e. at the side walls of the openings thereby enhancing the anisotropy of the plasma etching. It should be clear however that during the plasma etching the bottom side of the openings, i.e. a surface of the insulating layer at the etch front of the opening is also exposed to the gaseous mixture comprising fluorine. But contrary to the side walls, at the bottom side of the openings fluorination is prevented or at least the effect of the fluorination is nullified by the ion bombardment. Plasma etching includes plasma-assisted dry etching as well as reactive ion etching (RIE). The plasma etching of the organic-containing insulating layer can be performed using a patterned bilayer as an etch mask, said bilayer comprising a resist hard mask layer, being formed on said organic-containing insulating layer, and a resist layer being formed on said hard mask layer. Particularly, said resist hard mask layer can be a silicon oxide, or a silicon nitride, or a silicon oxynitride, or a silicon carbide, or a silicon oxycarbide. By doing so a highly anisotropic plasma etch is performed featuring substantially no undercut of the resist hard mask layer and with the conservation of the original resist hard mask profile.

The pressure in the reaction chamber is typically between 1 mTorr and 100 mTorr, or between 1mTorr and 300 mTorr, or between 1 mTorr and 5 Torr. The setting temperature is typically between -10 °C and 50 °C, -30 °C and 50 °C, or -60 °C and 70 °C. This setting temperature is the temperature as set on the heating/cooling source. The actual temperature in the reaction chamber can be higher dependent on the plasma conditions. Typical examples of fluorine-containing gases are SF₆, or NF₃, or C₂F₆, or CF₄ or CHF₃ or CH₃F or CH₂F₂ or mixtures thereof. The inert gas can be helium or argon or krypton or nitrogen or xenon or krypton. The inert gas is preferably nitrogen. More preferably, the ratio of the amount of nitrogen in said gaseous mixture to the amount of fluorine-containing gas in said gaseous mixture is larger than 2:1.

In case the opening is a via hole, the plasma etching is performed until the surface of an underlying conductive layer or an underlying barrier layer is reached while preventing excess removal of the underlying layer. This underlying conductive and/or barrier layer can be a layer of Ti, TiN, Ta, TaN, Co, silicon nitride, silicon carbide, 5 silicon oxycarbide, Pt, W, Al, Cu or an alloy of Al or Cu, or any other low resistivity material.

As an example, an anisotropic plasma etch process to create openings in a BCB layer is disclosed.

10 Experimental conditions are:

etch tool : high density plasma reactor (TCP 9400)

gaseous mixture for the plasma etch : SF₆ and N₂

etch conditions in chamber: 15 mTorr

TCP power : 700 watt

15 bottom power : 100 watt

hard mask layer is a PECVD oxide layer with a thickness of 250 nm

thickness of the resist layer (Sumitomo I-line resist): 1.2 μ m

thickness of BCB layer: 0.7 μ m

underlying layer: TiN layer

20 set-point temperature : 20 °C

Under these conditions the BCB layer was etched with an etch rate of 500 nm/min, yielding a highly anisotropic etch profile and substantially no hard mask undercut (figure 5). Furthermore the resist hard mask profile was kept intact and there was substantially no 25 TiN loss. When reaching the surface of the TiN layer the thickness of the remaining resist left-overs was about 0.1 μ m. These resist left-overs can be removed by a subsequent etching step without attacking the other materials present on the wafer, particularly the BCB. Then, eventually, a cleaning step can be performed using diluted H₂SO₄ to remove the residues without attacking the other materials present on the wafer. Alternatively, 30 instead of H₂SO₄, EKC 265 or a combination of H₂SO₄ and EKC 265 can be used.

With this etch chemistry, resist hard mask undercut is prevented due to the fluorination of at least a part of the BCB layer. This fluorination is obtained by exposure of the side walls of the BCB layer to an ambient comprising fluorine. Said fluorination 35 increases the chemical and mechanical resistance of said BCB as clearly supported by figures 1, 2 and 3.

Figure 1 shows the etch rate of a planar BCB layer (1) and a SILK layer (2) under afterglow conditions, i.e. without ion bombardment, in a gaseous mixture comprising a fluorine-containing gas, being NF_3 , and an oxygen-containing gas, being O_2 . It is observed that the etch rate in pure fluorine-containing plasma is substantially zero. It is also observed that this exposure affects only a part of the layer, said part starting at the exposed surface of the layer and extending into the layer. The thickness of said fluorinated part of the film depends on the atomic fluorine concentration, the fluorination time, i.e. the exposure time, and the temperature. This observation confirms the expectations because the fluorination is a diffusion limited process. The fluorination of said part of the BCB layer, leads to a change of refractive index and chemical composition of said fluorinated part of the BCB layer. This is also observed for SILK films and Flare-II films. As depicted in Fig. 2, the etch rate for etching a fluorinated BCB film (3) in a O_2/NF_3 afterglow plasma can be substantially lower than the etch rate for etching pristine BCB films (1), dependent on the O_2/NF_3 ratio. The change of the refractive index (figure 3) is also indicative for the fluorination of the BCB layer under pure NF_3 afterglow conditions. Lowering of the refractive index results in a lowering of the K-value. From these observations in an afterglow plasma, one can conclude that lateral etching in a plasma etch process, e.g. RIE, can be controlled by the choice of the right process chemistry. The vertical etch rate however will be higher in RIE as compared to afterglow because energy is still provided to the surface by means of ion bombardment. The vertical etch rates obtained in RIE for SF_6/N_2 chemistries are shown in figure 4. From the figures, one can conclude that working under oxygen free etch conditions allows sufficient etch rate (vertical) with substantially zero etch rate in the lateral direction.

In a second aspect of the present invention, a method is disclosed for forming at least one opening in an organic-containing insulating layer formed on a substrate. These openings are created by plasma etching said insulating layer in a reaction chamber containing a gaseous mixture, said gaseous mixture comprising a oxygen-containing gas and an inert gas. Preferably, this organic-containing insulating layer is a low K polymer layer. Particularly, this organic-containing insulating layer can be a silicon-free polymer layer. Typical examples are poly arylene ether, i.e. FLARETM II, aromatic hydrocarbon, i.e. SILKTM. To obtain anisotropic plasma etching, preferably the spontaneous etching is limited or negligible, while the etch reaction is effectively stimulated by ion bombardment. In other words, the lateral etch rate should be negligible small compared to the vertical etch rate. As can be deduced from fig. 1 the spontaneous etch rate of a planar SILK layer (2) and a planar BCB layer (1) under afterglow conditions, i.e. without ion bombardment, in a pure oxygen ambient is, although, below 100 nm per minute, far too high making such a

pure oxygen ambient unsuited for anisotropic plasma etching. However, by introducing an appropriate amount of an inert gas the spontaneous etching rate can be reduced to substantially zero. The plasma etching of the organic-containing insulating layer, according to the present invention, can be performed using a patterned bilayer as an etch mask, said bilayer comprising a hard mask layer, being formed on said organic-containing insulating layer, and a resist layer being formed on said hard mask layer. The plasma etching method has a high selectivity to the hard mask layer formed on the polymer layer. Particularly, said hard mask layer can be a silicon oxide, or a silicon nitride, or a silicon oxynitride, or a silicon carbon, or a silicon oxycarbon layer. The plasma etch process creates openings in the organic-containing insulating layer and simultaneously removes the resist layer thereby avoiding a resist strip after etching. By doing so a highly anisotropic plasma etch is performed featuring substantially no undercut of the hard mask layer, selective to the hard mask layer and with the conservation of the original hard mask profile. Preferably (fig.7), the side walls of the openings are slightly positively sloped yielding a better performance and reliability in the subsequent processing steps, as e.g. filling the opening with a metal.

The pressure in the reaction chamber is typically between 1 mTorr and 100 mTorr, or between 1mTorr and 300 mTorr, or between 1 mTorr and 5 Torr. The setting temperature is typically between -10 °C and 50 °C, -30 °C and 50 °C, or -60 °C and 70 °C. This setting temperature is the temperature as set on the heating/cooling source. The actual temperature in the reaction chamber can be higher dependent on the plasma conditions. Preferably the oxygen-containing gas is O₂ but the invention is not limited hereto. The inert gas can be helium or argon or krypton or xenon or nitrogen. The inert gas is preferably nitrogen. More preferably, the ratio of the amount of nitrogen in said gaseous mixture to the amount of oxygen in said gaseous mixture is in the range from 10:1 to 2:1 or from 30:1 to 1:1.

In case the opening is a via hole, the plasma etching is performed until the surface of the underlying conductive layer or the underlying barrier layer is reached while preventing excess removal of the underlying layer. This underlying conductive and/or barrier layer can be a layer of Ti, TiN, Ta, TaN, Co, silicon nitride, silicon carbide, silicon oxycarbide, Pt, W, Al, Cu or an alloy of Al or Cu, or any other low resistivity material.

In an embodiment of the invention, as an experimental example, an anisotropic etch process on a silicon-free polymer layer, i.e. a SILK layer is disclosed.

Experimental conditions are:

etch tool : high density plasma reactor (TCP 9100)
gaseous mixture for the plasma etch : O₂ and N₂
etch conditions in chamber: 5 mTorr
TCP power : 400 watt
5 bottom power : 200 watt
hard mask layer is a PECVD oxide layer with a thickness of 250 nm
thickness of the resist layer (Sumitomo I-line): 1.2 μ m
thickness of SILK layer: 1.1 μ m
underlying layer: TiN layer
10 set-point temperature : 20 °C

Under these conditions the SILK layer was etched with an etch rate of 500 nm/min, yielding via holes (fig. 6) with a highly anisotropic etch profile and substantially no hard mask undercut. Furthermore the hard mask profile was kept intact and there was
15 substantially no TiN loss. When reaching the surface of the TiN layer the resist layer was totally removed. Then a cleaning step was performed using diluted H₂SO₄ to remove the residues without attacking the other materials present on the wafer. Alternatively, instead of H₂SO₄, EKC 265 or a combination of H₂SO₄ and EKC 265 or an SPM solution can be used.

20

In another embodiment of the invention, prior to the step of anisotropic plasma etching of an organic-containing insulating layer in an ambient comprising an oxygen-containing gas and an inert gas, a first part of an opening is created in said organic-containing insulating layer by plasma etching in an ambient comprising a fluorine-containing gas and an inert gas. In fact a two-step anisotropic etch process is disclosed (as
25 in fig.9) wherein in a first step a first part of an opening is created by means of anisotropic plasma etching using a gaseous mixture comprising a fluorine-containing gas and an inert gas, while in a second step the second part of said opening is etched by means of anisotropic plasma etching using a gaseous mixture comprising an oxygen-containing gas
30 and an inert gas to thereby complete said opening and simultaneously selectively remove the resist. The openings formed by this two-step etch process have slightly positively sloped side walls. As an example (figure 8), a particular dual-damascene structure is described. During the fabrication of such a structure the method of the present invention is utilised. It should be clear however that the invention is not limited to this particular structure but the
35 present invention can be applied for any isolation or interconnect structure comprising organic-containing insulating layers wherein openings have to be created. According to the example (fig.8):

A first dielectric layer (12), i.e. an organic polymer layer comprising phenyl groups is formed on a substrate (11) comprising a patterned conductive layer (10). Said conductive layer can be a single conductive layer or a combination of a conductive layer and a barrier layer. Examples of such polymers are the benzocyclobutarenes, i.e. benzocyclobutene (BCB) commercially available as Cyclotene 5021TM, poly arylene ether, i.e. FLARETM II, aromatic hydrocarbon, i.e. SILKTM, polyimides.

A first hard mask layer (13), e.g. a silicon oxide or a silicon nitride or a silicon oxynitride layer or a SiC layer, is formed on this organic polymer film. Then a patterned resist layer (14) is formed thereon (fig.8, step a)). Further, said first hard mask layer is patterned (fig.6, step b)) using said patterned resist layer as a mask and said second resist layer is removed.

A second dielectric layer, i.e. an organic-containing insulating layer comprising at least one phenyl group (15), is formed (step c)) on the patterned first hard mask layer. A patterned bilayer (16) is formed (step d)) on said second dielectric layer. This bilayer comprises a second hard mask layer, being formed on said second dielectric layer, and a second resist layer being formed on said second hard mask layer.

The first and the second dielectric layer can be etched by means of the anisotropic plasma etching method of the present invention. There are at least two possibilities.

As a first possibility, a first part of the openings can be formed by plasma etching said second dielectric layer in a gaseous mixture comprising a fluorine containing gas and an inert gas using the patterned bilayer as an etch mask which can result in the formation of a first part of a trench and a first part of a via hole. In such case, the first hard mask layer not necessarily functions as an etch stop layer. The thickness of the second resist layer is chosen in accordance with the etch time such that when this first timed etch is stopped there is still some resist left and said first hard mask layer is not yet reached. Thereafter the etch in said second dielectric layer is continued by plasma etching in a gaseous mixture comprising an oxygen-containing gas and an inert gas. This second etch is selective to said first and said second hard mask layer thereby preventing the extension from the trench in the first dielectric layer (step e)). The first dielectric layer is then etched in a gaseous mixture comprising an oxygen-containing gas and an inert gas using the patterned first hard mask layer as a mask to form a via hole i.e. exposing the surface of the underlying conductive layer (step e)).

As a second possibility, the openings can be formed by plasma etching said second dielectric layer in a gaseous mixture comprising an oxygen-containing gas and an inert gas using the patterned bilayer as an etch mask. This etch is selective to said first and said second hard mask layer thereby preventing the extension from the trench in the first dielectric layer (step e)). The first dielectric layer is then etched in a gaseous mixture

comprising an oxygen-containing gas and an inert gas using the patterned first hard mask layer as a mask to form a via hole i.e. exposing the surface of the underlying conductive layer (step e)). The etching of the first and second dielectric layer can be performed using a single etch step or two subsequent etch steps.

5 Both possibilities have the common advantage that the second resist layer is completely and selectively removed.

Thereafter said second hard mask layer can be removed (as in fig. 8 step e)) or not.

10 A conductive layer, e.g. an alloy of or pure Al, Cu, Ag, Pt, Co, Ti, Ni or Au, or a combination of a conductive layer (18) and a barrier layer (17), like e.g. a Ti-containing layer or a Co-containing or a Ni-containing layer or a Ta-containing layer, can be deposited (steps f) and g)) thereby filling the via hole in the first and second dielectric layer and the trench in the second dielectric layer.

15 In a third aspect of the present invention, a method is disclosed for forming at least one opening in an organic-containing insulating layer formed on a substrate. These openings are created by plasma etching said insulating layer in a reaction chamber containing a gaseous mixture, said gaseous mixture comprising HBr and an additive, said additive passivating the exposed parts of the insulating layer, i.e. the side walls. Typical examples of such an additive are an inert gas, like N₂, Ar, He, Xe, krypton or an oxygen
20 containing gas, like O₂, CO, CO₂, N₂O, NO₂, SO₂, but the invention is not limited hereto. In fact, a wide variety of additives can be used for increasing the etch rate and/or for additional side wall passivation possibly resulting in positively sloped profiles. In an embodiment of the invention, said gaseous mixture can further comprise fluorine-containing gases in order to increase the etch rate while keeping the selectivities and profiles
25 substantially unchanged by balancing the gas flows.

In another embodiment of the invention, said gaseous mixture can further comprise chlorine-containing gases in order to increase the etch rate while keeping the profiles substantially unchanged and allowing a slight decrease of the selectivities by balancing the
30 gas flows.

The organic-containing insulating layer can be plasma etched using the combination of a patterned hard mask layer and a patterned resist layer as an etch mask by means of plasma etching. The organic-containing insulating layer can be a polymer layer, preferably
35 having a low permittivity. Particularly also silicon-containing polymer layers can be used. The pressure in the chamber is typically between 1 mTorr and 50 mTorr or between 1 mTorr and 5 Torr.. By doing so a highly anisotropic etch is performed featuring

substantially no undercut of the hard mask layer, selective to the hard mask layer and with the conservation of the original hard mask profile. Furthermore, in case said opening is a via hole, this highly anisotropic etch is selective to the underlying conductive layer or barrier layer.

5

Particularly, towards the silicon-containing polymers, HBr will help in obtaining higher etch rates by generating SiBr etch products which can be volatilized by means of ion bombardment. At the same time, lateral etching will be substantially inhibited by the formation of $\text{Si}_x\text{Br}_y\text{O}_z$ passivation layers, x, y and z being positive whole numbers.

10 Possibly also C can be incorporated in these passivation layers. These passivation layers are stable as long as there is no exposure to ion bombardment. Particularly, the side walls of the via holes and/or trenches are not exposed to such an ion bombardment. The plasma etch process will have a very high selectivity towards hard mask materials allowing the resist to be removed during the etch process with conservation of the hard mask thickness and
15 profile. As a consequence, this process will allow much thinner hard masks to be used for the formation of via holes and/or trenches. Selectivity both to the hard mask layer and to the underlying conductive layer can be obtained by controlling the ion energy.

Towards the silicon-free polymers, this plasma etch process will allow improved profiles because of the limited lateral etch rate. This will allow high over-etch times
20 whenever needed. The plasma etch process will have a very high selectivity towards hard mask materials allowing the resist layer to be removed during the etch process with conservation of the hard mask thickness and profile. As a consequence, this process will allow much thinner hard mask layers to be used for the formation of via holes and/or trenches. Selectivity both to hard mask layer and eventually to the underlying conductive
25 layer can be obtained by controlling the ion energy.

WHAT IS CLAIMED IS:

1. A method for forming at least one opening in an organic-containing insulating layer, comprising the steps of:
 - 5 creating said opening by plasma etching said insulating layer in a reaction chamber containing a gaseous mixture, said gaseous mixture comprising a fluorine-containing gas and an inert gas; and
 - controlling said plasma etching, while creating said opening, in a manner that substantially no etch residues are deposited and that the side walls of said opening are
 - 10 fluorinated during said plasma etching to thereby enhance the anisotropy of said plasma etching.
2. A method as recited in claim 1, wherein said organic-containing insulating layer comprises at least one unsaturated carbon bond.
- 15 3. A method as recited in claim 2, wherein said organic-containing insulating layer is selected from a group comprising the benzocyclobutarenes, poly arylene ether, aromatic hydrocarbon, and polyimides.
- 20 4. A method as recited in claim 1, wherein said plasma etching is performed using a patterned bilayer as a mask, said bilayer comprising a resist hard mask layer, being formed on said organic-containing insulating layer, and a resist layer being formed on said resist hard mask layer.
- 25 5. A method as recited in claim 4, wherein said resist hard mask layer is a silicon oxide, or a silicon nitride, or a silicon oxynitride, or a silicon carbide, or a silicon oxycarbide layer.
- 30 6. A method as recited in claim 1, wherein said inert gas is nitrogen and wherein the ratio of the amount of nitrogen in said gaseous mixture to the amount of fluorine containing gas in said gaseous mixture is larger than 2:1.
7. A method as recited in claim 1, wherein said fluorine-containing gas is SF₆, or NF₃, or C₂F₆, or CF₄ or CHF₃ or CH₃F or CH₂F₂ or mixtures thereof.
- 35 8. A method as recited in claim 1, wherein said opening is at least one via hole, said via hole extending through said insulating layer to an underlying conductive layer or an underlying barrier layer.

9. A method as recited in claim 1, wherein said gaseous mixture further comprises an oxygen containing gas.

5 10. A method for forming at least one opening in an organic-containing insulating layer comprising the step of:

creating said opening by plasma etching said organic-containing insulating layer in a reaction chamber containing a gaseous mixture, said gaseous mixture comprising an oxygen-containing gas and an inert gas, said inert gas and said oxygen-containing gas being
10 present in said gaseous mixture at a predetermined ratio, said ratio being chosen such that spontaneous etching is substantially avoided.

11. A method as recited in claim 10, wherein said organic-containing insulating layer is a low K organic polymer layer.

15 12. A method as recited in claim 10, wherein said plasma etching is performed using a patterned bilayer as a mask, said bilayer comprising a hard mask layer, being formed on said organic-containing insulating layer, and a resist layer being formed on said resist hard mask layer.

20 13. A method as recited in claim 12, wherein said resist layer is selectively removed from said hard mask layer while creating said opening.

25 14. A method as recited in claim 10, wherein said oxygen-containing gas in said gaseous mixture is O₂ and said inert gas in said gaseous mixture is nitrogen.

15. A method as recited in claim 14, wherein said ratio of nitrogen in said gaseous mixture to oxygen in said gaseous mixture is in the range from 5:1 to 2:1.

30 16. A method as recited in claim 10, wherein prior to plasma etching in said reaction chamber containing said gaseous mixture, a first part of said opening is created by plasma etching said insulating layer in said reaction chamber containing a first gaseous mixture, said first gaseous mixture comprising a fluorine-containing gas and an inert gas;

controlling said plasma etching in said reaction chamber containing said first
35 gaseous mixture, while creating said first part of said opening, in a manner that substantially no etch residues are deposited and that the side walls of said first part of said

opening are fluorinated during said plasma etching to thereby enhance the anisotropy of said plasma etching in said reaction chamber containing said first gaseous mixture.

17. A method as recited in claim 16, wherein said opening has positively sloped side walls.

1 / 6

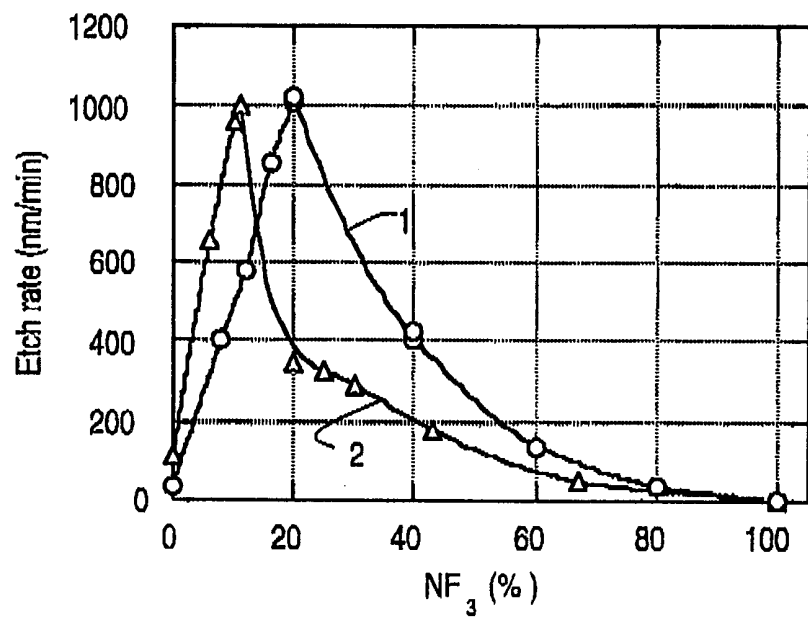
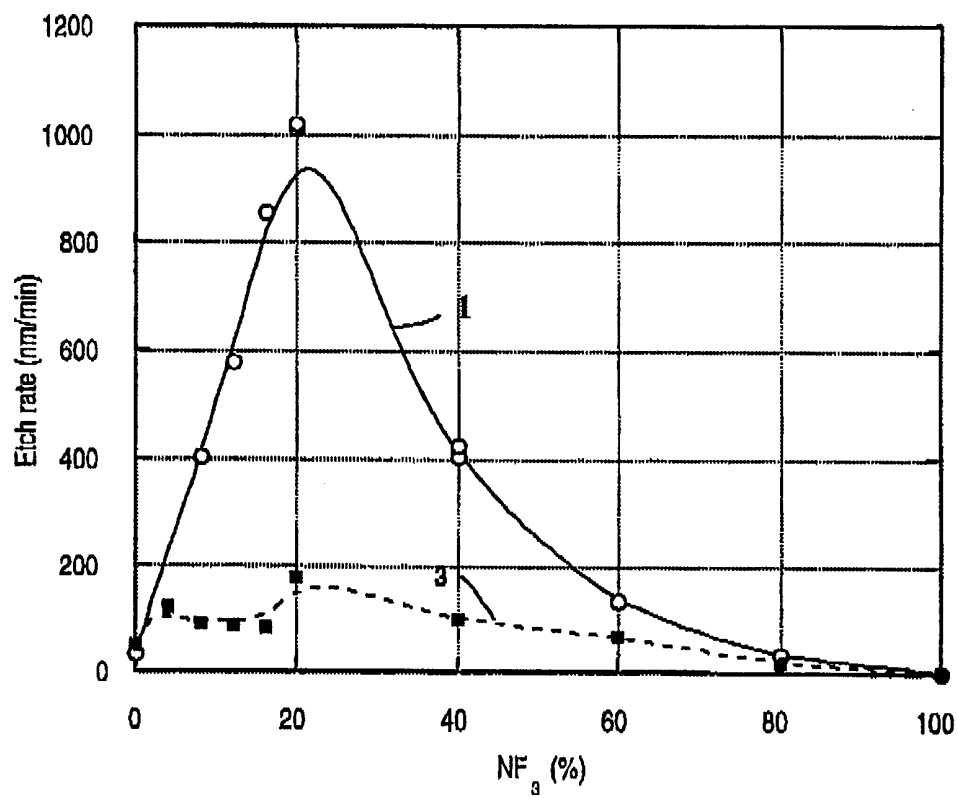
Figure 1**Figure 2**

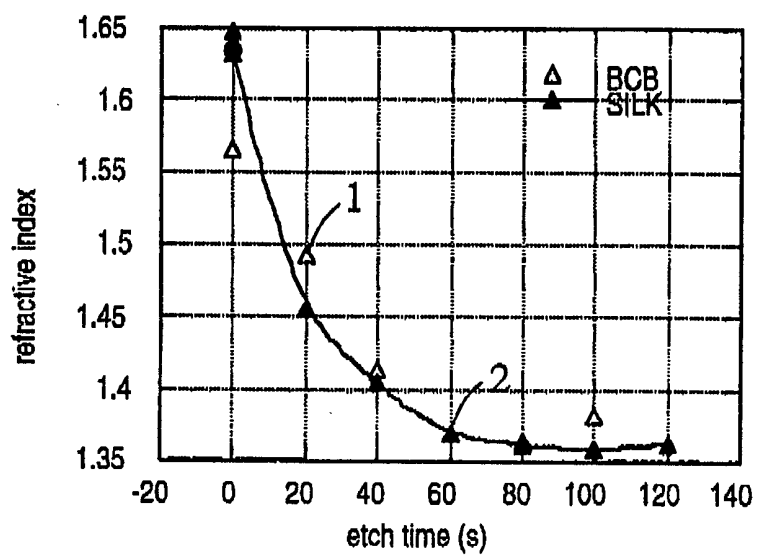
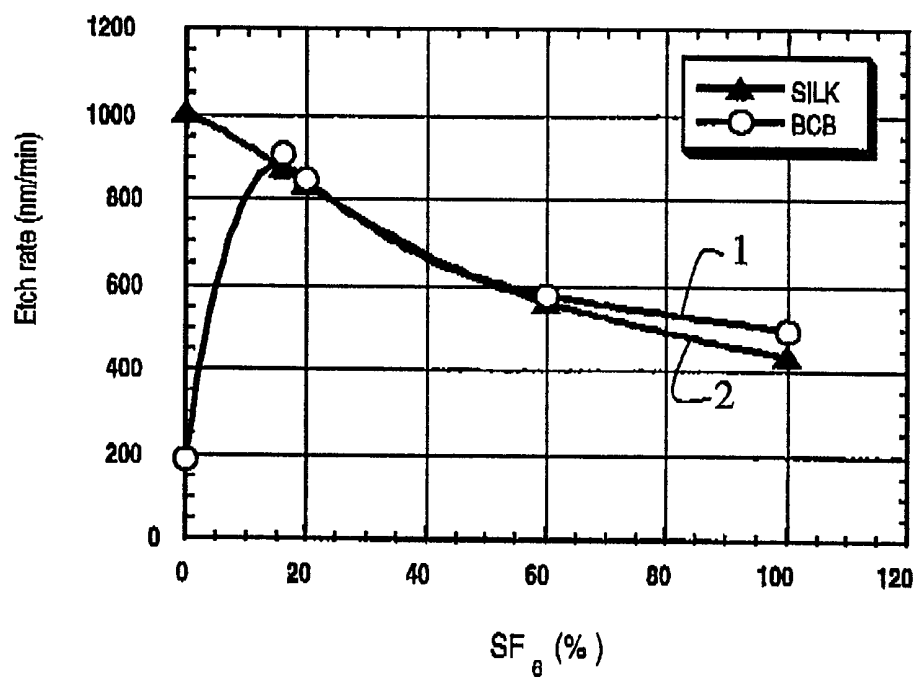
Figure 3Figure 4

Figure 5

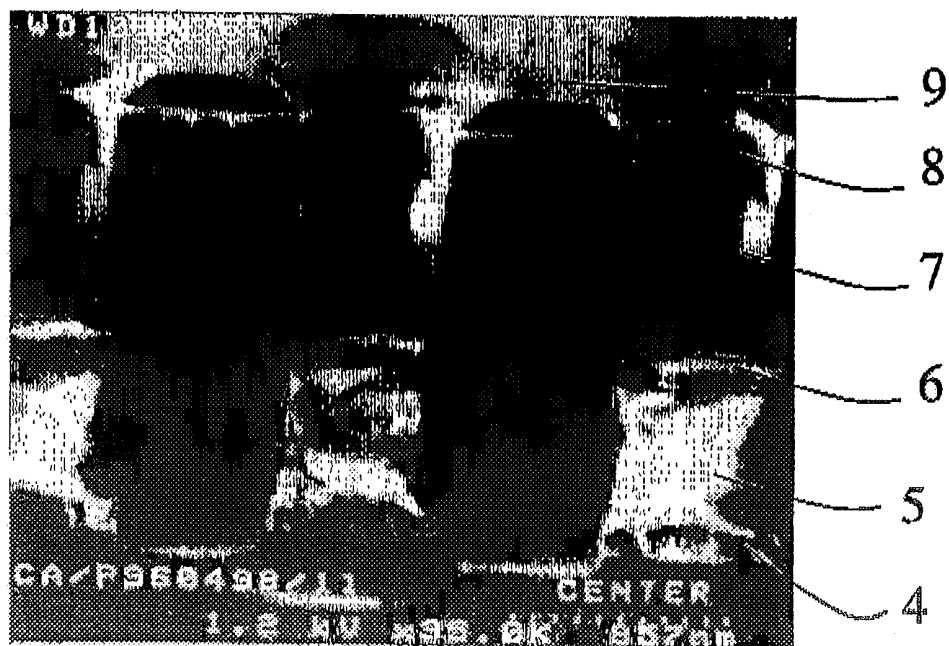


Figure 6



Figure 7

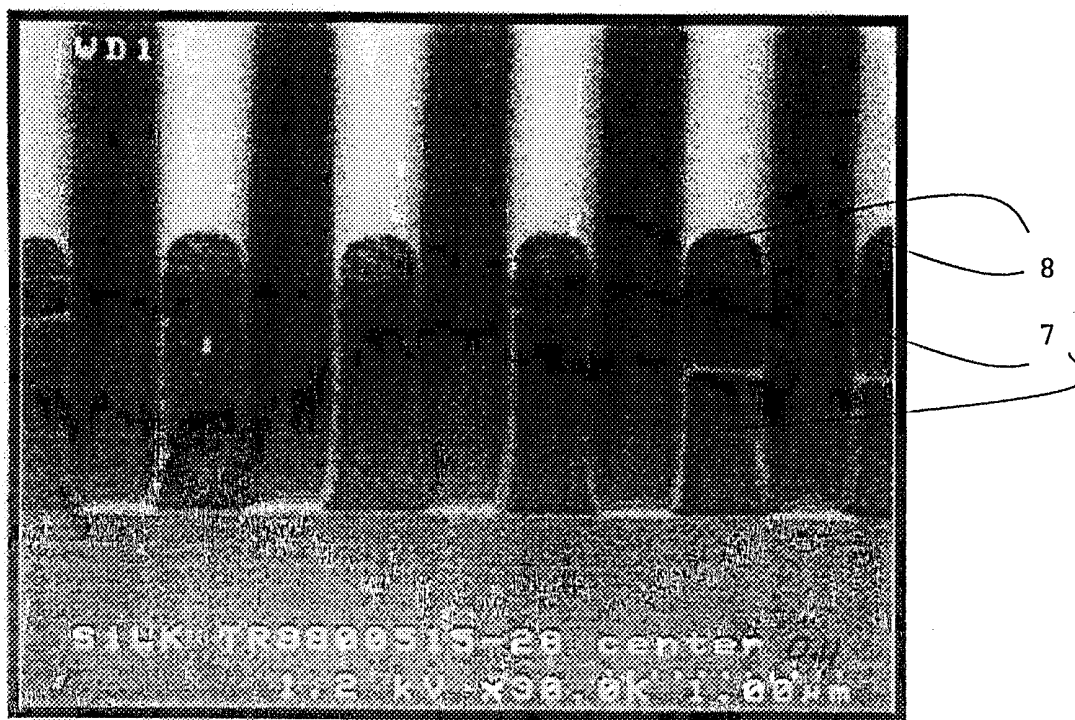


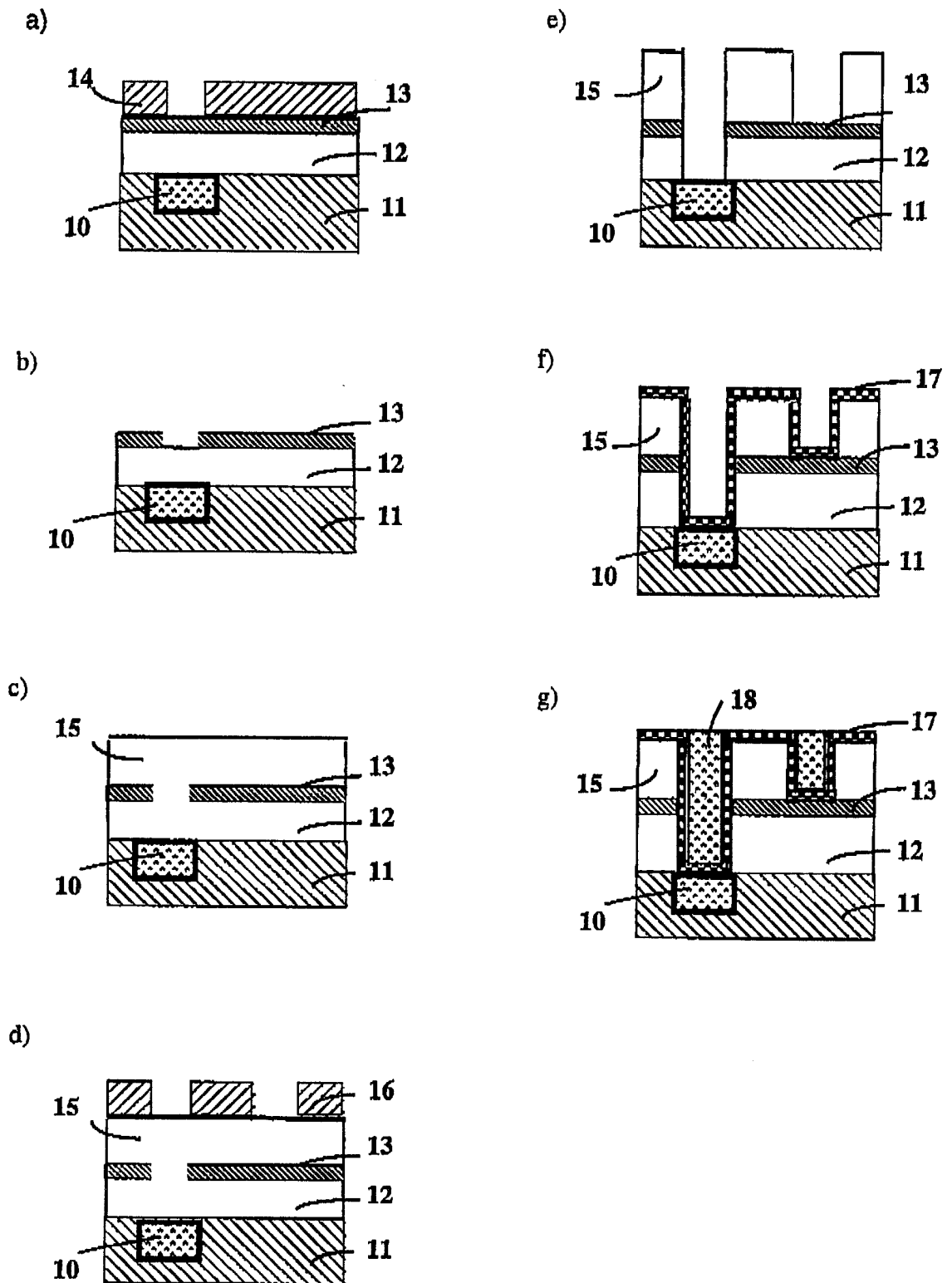
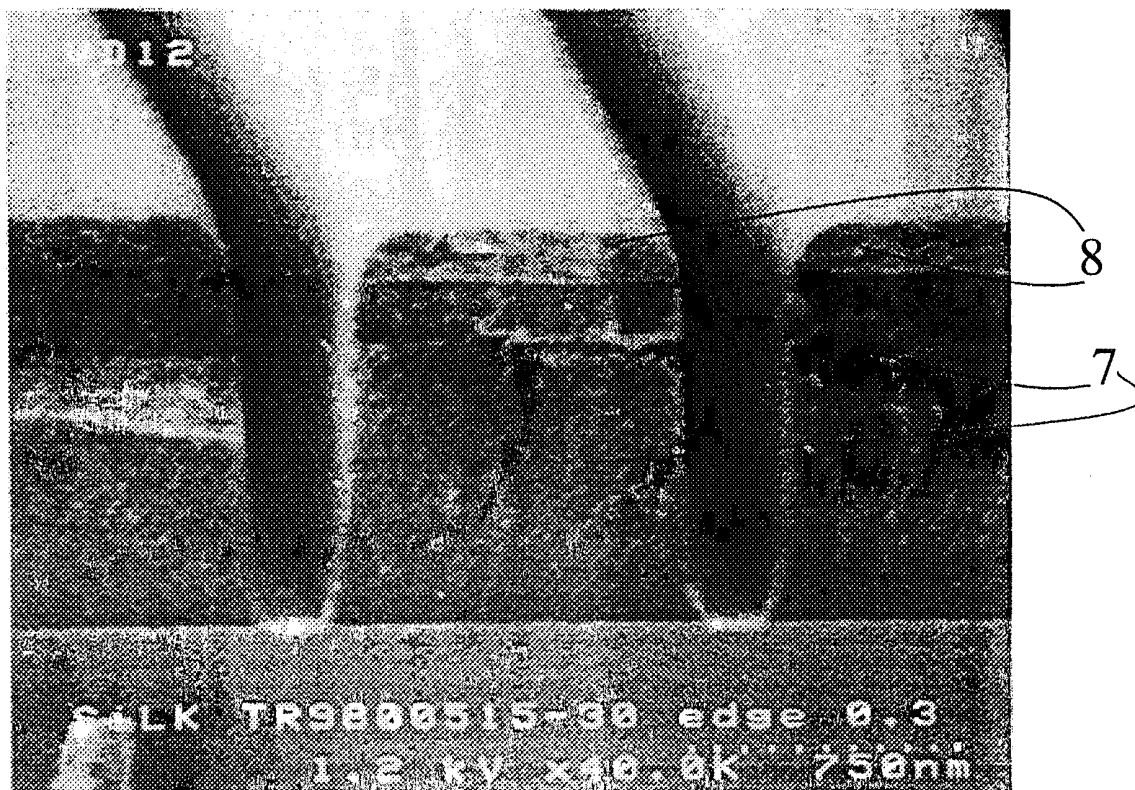
Figure 8

Figure 9

INTERNATIONAL SEARCH REPORT

International Application No

PCT/BE 98/00159

A. CLASSIFICATION OF SUBJECT MATTER
IPC 6 H01L21/3065

According to International Patent Classification (IPC) or to both national classification and IPC

B. FIELDS SEARCHED

Minimum documentation searched (classification system followed by classification symbols)

IPC 6 H01L

Documentation searched other than minimum documentation to the extent that such documents are included in the fields searched

Electronic data base consulted during the international search (name of data base and, where practical, search terms used)

C. DOCUMENTS CONSIDERED TO BE RELEVANT

Category °	Citation of document, with indication, where appropriate, of the relevant passages	Relevant to claim No.
X	US 3 816 196 A (LA COMBE) 11 June 1974 see Abstract see claims 1,2 ---	1-15
X,P	PATENT ABSTRACTS OF JAPAN vol. 98, no. 5, 30 April 1998 & JP 10 012617 A (MITSUBISHI ELECTRIC CORP.), 16 January 1998 see Abstract ---	1-15
X	US 5 176 790 A (ARLEO ET AL.) 5 January 1993 cited in the application see claims 1,2,17,26; figures 1,2 --- -/--	1-9



Further documents are listed in the continuation of box C.



Patent family members are listed in annex.

° Special categories of cited documents :

"A" document defining the general state of the art which is not considered to be of particular relevance

"E" earlier document but published on or after the international filing date

"L" document which may throw doubts on priority claim(s) or which is cited to establish the publication date of another citation or other special reason (as specified)

"O" document referring to an oral disclosure, use, exhibition or other means

"P" document published prior to the international filing date but later than the priority date claimed

"T" later document published after the international filing date or priority date and not in conflict with the application but cited to understand the principle or theory underlying the invention

"X" document of particular relevance; the claimed invention cannot be considered novel or cannot be considered to involve an inventive step when the document is taken alone

"Y" document of particular relevance; the claimed invention cannot be considered to involve an inventive step when the document is combined with one or more other such documents, such combination being obvious to a person skilled in the art.

"&" document member of the same patent family

Date of the actual completion of the international search

12 February 1999

Date of mailing of the international search report

03/03/1999

Name and mailing address of the ISA

European Patent Office, P.B. 5818 Patentlaan 2
NL - 2280 HV Rijswijk
Tel. (+31-70) 340-2040, Tx. 31 651 epo nl,
Fax: (+31-70) 340-3016

Authorized officer

Thiele, N

INTERNATIONAL SEARCH REPORT

International Application No

PCT/BE 98/00159

C.(Continuation) DOCUMENTS CONSIDERED TO BE RELEVANT

Category *	Citation of document, with indication, where appropriate, of the relevant passages	Relevant to claim No.
X	US 4 661 204 A (MATHUR ET AL.) 28 April 1987 see Abstract see claims 1,4-6 ---	1-15
X	US 5 173 442 A (CAREY) 22 December 1992 see column 4, line 3-8; claim 1; figures 1A-1F ---	1-15
X	US 5 358 902 A (VERHAAR ET AL.) 25 October 1994 see column 5, line 22-32 see claims 1,2,7 ---	1-15
A	DATABASE WPI Section Ch, Week 9530 Derwent Publications Ltd., London, GB; Class L03, AN 95-230257 XP002093190 & RU 2 024 991 A (MOLECULAR ELECTRON RES. INST.), 15 December 1994 see abstract ---	1-17
A	US 5 269 879 A (RHOADES ET AL.) 14 December 1993 cited in the application see Abstract ---	1-17
A	EP 0 127 188 A (KK TOSHIBA) 5 December 1994 see claims 9-14 -----	1-17

INTERNATIONAL SEARCH REPORT

Information on patent family members

International Application No

PCT/BE 98/00159

Patent document cited in search report	Publication date	Patent family member(s)	Publication date
US 3816196 A	11-06-1974	NONE	
US 5176790 A	05-01-1993	NONE	
US 4661204 A	28-04-1987	AU 581110 B AU 6549886 A EP 0244462 A JP 63501186 T WO 8702626 A	09-02-1989 19-05-1987 11-11-1987 28-04-1988 07-05-1987
US 5173442 A	22-12-1992	US 5091339 A US 5219787 A	25-02-1992 15-06-1993
US 5358902 A	25-10-1994	GB 2233494 A DE 69018884 D DE 69018884 T EP 0405660 A JP 2776960 B JP 3034539 A	09-01-1991 01-06-1995 07-12-1995 02-01-1991 16-07-1998 14-02-1991
US 5269879 A	14-12-1993	US 5658425 A	19-08-1997
EP 127188 A	05-12-1984	JP 1895081 C JP 6022212 B JP 59220925 A US 4529475 A	26-12-1994 23-03-1994 12-12-1984 16-07-1985