

(12) UK Patent Application (19) GB (11) 2 388 267 (13) A

(43) Date of A Publication 05.11.2003

(21) Application No: 0300285.4

(22) Date of Filing: 07.01.2003

(30) Priority Data:
(31) 02024470 (32) 03.05.2002 (33) KR

(71) Applicant(s):
LG Electronics Inc.
(Incorporated in the Republic of Korea)
20 Yoido-Dong, Youngdungpo-gu, Seoul,
Republic of Korea

(72) Inventor(s):
Byeong Moon Jeon

(74) Agent and/or Address for Service:
Withers & Rogers
Goldings House, 2 Hays Lane, LONDON,
SE1 2HW, United Kingdom

(51) INT CL⁷:
H04N 7/36

(52) UK CL (Edition V):
H4F FRP

(56) Documents Cited:
JP 100257495 A

(58) Field of Search:
UK CL (Edition V) H4F
INT CL⁷ H04N
Other
ONLINE: WPI EPODOC PAJ

(54) Abstract Title: **Method for coding a moving picture**

(57) A moving picture coding method to enhance the coding efficiency of a moving picture coding sequence by inter mode and direct mode in a B picture using a long-term reference picture. A P picture is coded in inter mode according to scene change. The direct mode motion vectors are calculated and coded according to the kind of the reference picture pointed to by a motion vector of a co-located block in the specified picture.

FIG. 4

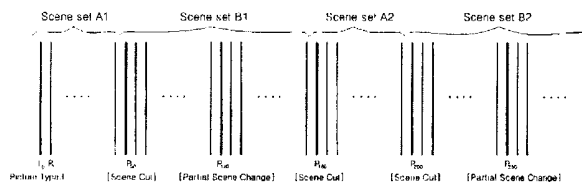

GB 2 388 267 A

15

FIG. 1
(Related Art)



FIG. 2
(Related Art)

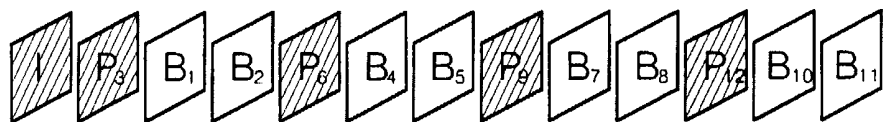

FIG. 3A

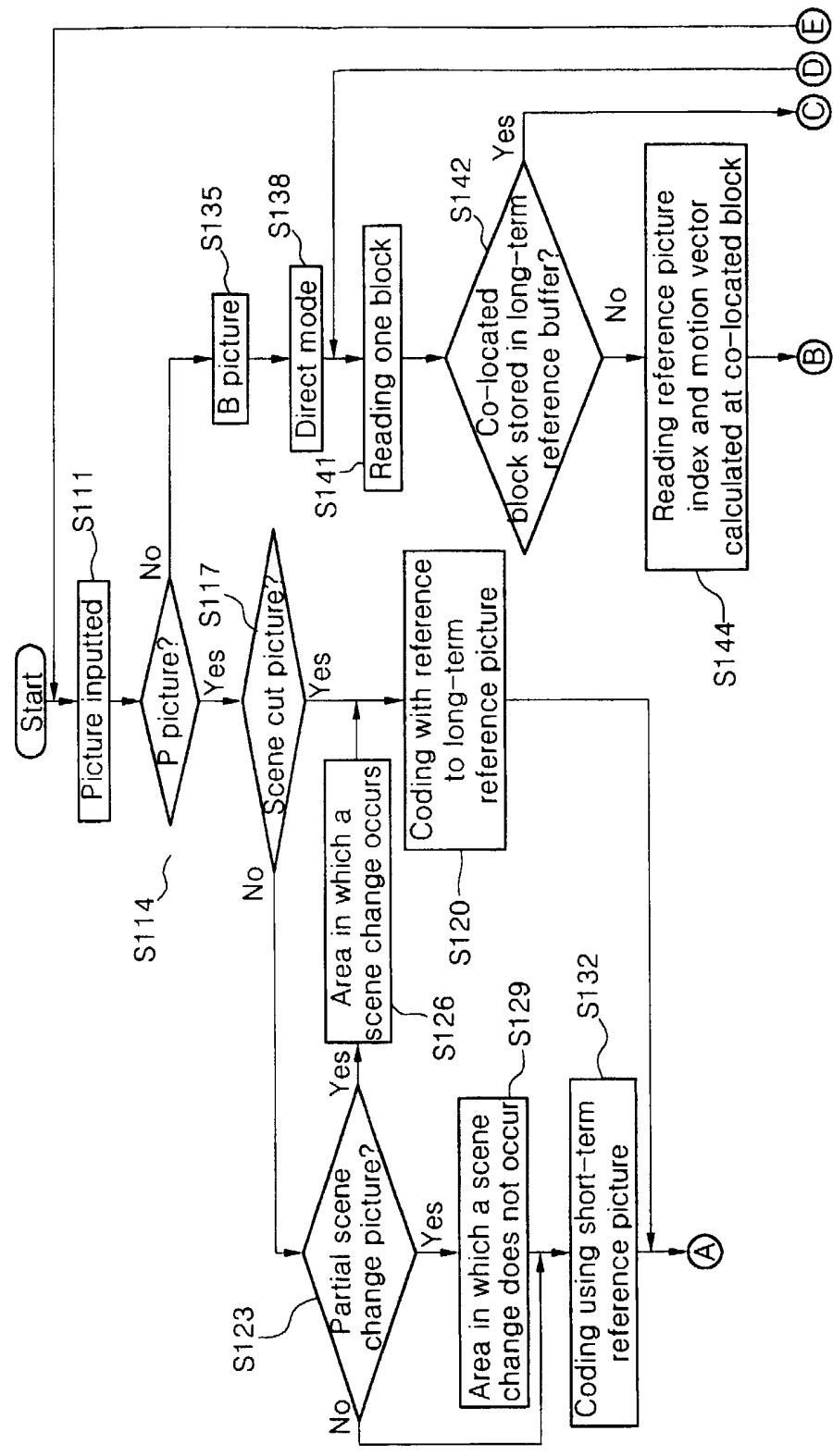

FIG. 3B

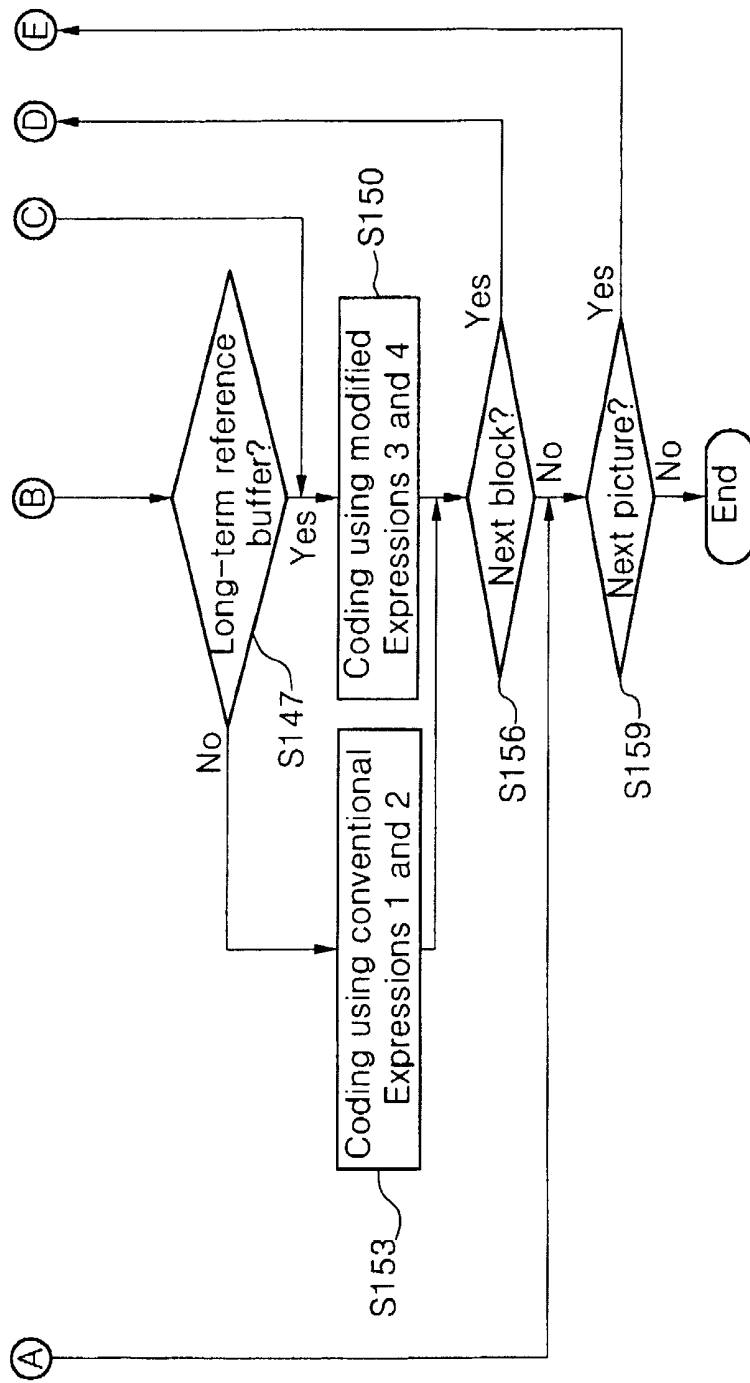

FIG. 4

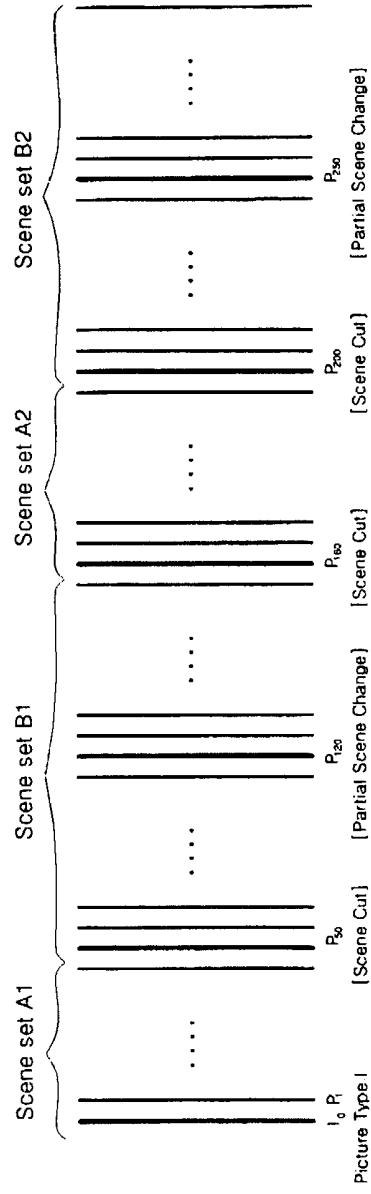
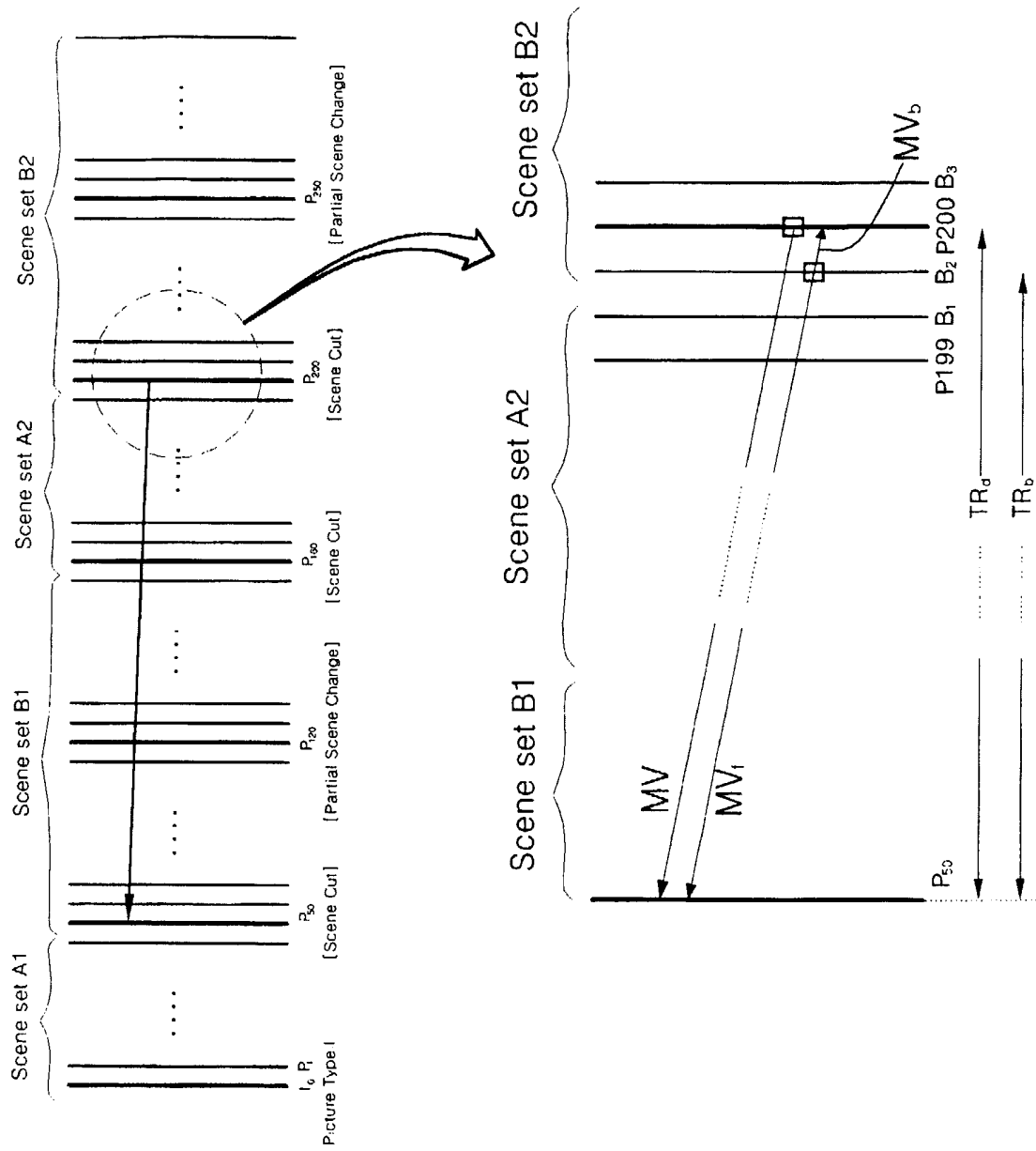

FIG. 5



METHOD FOR CODING A MOVING PICTURE**BACKGROUND OF THE INVENTION****Field of the Invention**

[0001] The present invention relates to a moving picture coding system, and more particularly, to a moving picture coding method to enhance a coding efficiency using a long-term reference picture.

Description of the Related Art

[0002] It is desirable to detect a scene change in a sequence so as to compress and code a moving picture sequence optimally. This is because many video applications, such as in news, sports broadcasting, a close-up conversation like interview, and multi-point video conferencing, include repeating scene changes. Such a scene change can occur in an entire picture or in some area of the picture.

[0003] The digital image coding method may be changed whenever a scene change is detected. For example, since similarity is very low between a picture in which scene change occurs and a picture in a previous scene, a picture with scene change is coded by intra mode in which a picture is coded using prediction only from decoded samples within the same picture

rather than by inter mode in which a picture is coded by motion compensation from previously-decoded reference pictures.

[0004] In more detail, a picture in which a scene change occurs in the entire picture, is an intra picture that is coded in intra mode on all blocks. Meanwhile, in case of a picture in which a scene change occurs at some area, all blocks within the areas in which scene changes occur are coded in intra mode. Since such intra mode generates more bits compared with inter mode, a sequence in which scene changes occur very frequently has a fatal problem in a low bit rate application.

[0005] Generally, when using a B picture in a moving picture coding system, the coding order is different from the displaying order.

[0006] Fig. 1 illustrates a display order in which each picture is displayed when using two B pictures. As shown in Fig. 1, an intra picture I is displayed first among pictures to be displayed. Two B pictures B1 and B2 are displayed subsequently after the intra picture I. A P picture P3 is displayed after the B pictures are displayed. As described above, the next steps are performed. In other words, the fourth and fifth B pictures B4 and B5 are displayed after the P picture P3 is displayed. Subsequently, a P picture P6 is displayed.

(

[0007] However, the coding order of a digital image is not the same as the display order. In other words, the P picture is coded prior to the B picture.

[0008] Fig. 2 illustrates a coding order in which each picture is displayed when using two B pictures. As shown in Fig. 2, if an intra picture I is coded, the P picture P3 is coded prior to the two B pictures B1 and B2 that are displayed prior to the P picture P3. After that, P6, B4, B5, P9, B7, B8, P12, B10 and B11 are coded subsequently.

[0009] Here, the B pictures have five modes such as intra mode, forward mode, backward mode, bi-predictive mode and direct mode. The bi-predictive mode has two reference pictures. Two reference pictures are all located prior to or after the B picture or one of them is located prior to the B picture and the other is located after the B picture.

[0010] Especially, the direct mode utilizes temporal redundancy to maintain motion continuity between two adjacent pictures. In other words, in the direct mode, the forward motion vector and the backward motion vector of the direct mode in the B picture are derived from the motion vector of a co-located block in the subsequent picture locating just after the B picture. Such a direct mode does not need overhead bits such as motion information so that a bit rate can be reduced.

(

[0011] Here, the forward motion vector MV_f and the backward motion vector MV_b of the conventional direct mode are obtained by scaling the motion vector MV using time distance between pictures when the co-located block in a subsequent picture has a motion vector MV . In other words, the forward motion vector MV_f and the backward motion vector MV_b are determined using the following Equations 1 and 2.

[0012] Equation 1:

$$MV_f = \frac{TRb * MV}{TRd}$$

[0013] Equation 2:

$$MV_b = \frac{(TRb - TRd) * MV}{TRd}$$

where MV is the motion vector of the co-located block in the subsequent picture, MV_f is the forward motion vector of the direct mode for a B picture, MV_b is the backward motion vector of the direct mode for the B picture, TRd is a time distance between the subsequent picture and a reference picture pointed by the motion vector of the co-located block in the subsequent picture, and TRb is a time distance between a B picture and a reference picture pointed by the motion vector of the co-located block in the subsequent picture.

[0014] AS a result, the direct mode is a coding mode to obtain two motion-compensated blocks using two motion vectors MV_f

(

and MV_b and obtains a prediction block by averaging or interpolative calculation of two motion-compensated blocks.

SUMMARY OF THE INVENTION

[0015] The present invention is directed to a moving picture coding method that substantially obviates one or more problems due to limitations and disadvantages of the related art.

[0016] Accordingly, an object of the present invention is to provide a moving picture coding method capable of enhancing coding efficiency by direct mode using a long-term reference picture for a B picture.

[0017] Another object of the present invention is to provide a moving picture coding method capable of reducing the amount of bits using inter mode for the picture in which a scene change occurs.

[0018] Additional advantages, objects, and features of the invention will be set forth in part in the description which follows and in part will become apparent to those having ordinary skill in the art upon examination of the following or may be learned from practice of the invention. The objectives and other advantages of the invention may be realized and attained by the structure particularly pointed out in the written description and claims hereof as well as the appended drawings.

(

[0019] To achieve these objects and other advantages and in accordance with the purpose of the invention, as embodied and broadly described herein, a method of determining motion vectors of direct mode in a B picture includes the step of: when coding each block in the B picture using the direct mode, determining differently motion vectors of the direct mode for the B picture according to a kind of a reference buffer storing a reference picture pointed by a motion vector of a co-located block in a specified picture.

[0020] It is desired that the specified picture is one of short-term reference pictures used in coding the B picture.

[0021] The kind of the reference picture is determined using a reference picture index calculated previously at a co-located block in the specified picture.

[0022] The reference picture index is stored in a system buffer.

[0023] When a motion vector calculated at co-located block in the specified picture points to a long-term reference picture, a forward motion vector of the direct mode for the B picture is a motion vector of the co-located block in the specified picture, and a backward motion vector of the direct mode for the B picture is determined to be zero.

[0024] The motion vector calculated at the co-located block in the specified picture is stored in a system buffer.

(

[0025] When a motion vector calculated at co-located block in the specified picture points to a short-term reference picture, motion vectors of the direct mode for the B picture are determined by scaling the motion vector of the co-located block in the specified picture by time distance between pictures.

[0026] The motion vector calculated at the co-located block in the specified picture is stored in a system buffer.

[0027] In another aspect of the present invention, a method of determining motion vectors of direct mode in a B picture comprises the step of: when coding each block in the B picture using the direct mode, determining differently motion vectors of the direct mode for the B picture according to a kind of a reference buffer storing a specified picture.

[0028] The reference buffer includes a long-term reference buffer and a short-term reference buffer.

[0029] It is desired that the specified picture is one of a short-term reference picture and a long-term reference picture.

[0030] When the specified picture is in the long-term reference buffer, a forward motion vector of the direct mode for the B picture is a motion vector of the co-located block in the specified picture, and a backward motion vector of the direct mode for the B picture is determined to be zero.

[0031] When the specified picture is in the short-term reference buffer, motion vectors of direct mode for the B picture

(

are determined differently according to the kind of the reference buffer storing a reference picture pointed by the motion vector of the co-located block in the specified picture.

[0032] The kind of the reference picture is determined using a reference picture index calculated previously at the co-located block in the specified picture.

[0033] The reference picture index is stored in a system buffer.

[0034] When a motion vector calculated at the co-located block in the specified picture points to a long-term reference picture, a forward motion vector of the direct mode for the B picture is a motion vector of the co-located block in the specified picture, and a backward motion vector of the direct mode for the B picture is determined to be zero.

[0035] The motion vector calculated at the co-located block in the specified picture is stored in a system buffer.

[0036] When a motion vector calculated at co-located block in the specified picture points to a short-term reference picture, motion vectors of the direct mode for the B picture are determined by scaling the motion vector of the co-located block in the specified picture by time distance between pictures.

[0037] The motion vector calculated at the co-located block in the specified picture is stored in a system buffer.

(

[0038] In another aspect of the present invention, a method of coding a P picture of a moving picture in inter mode comprises the steps of: (a) determining whether a scene change occurs in the P picture; and (b) if a scene change occurs in the P picture, coding the P picture with reference to the long-term reference picture.

[0039] It is desired that the P picture in which a scene change occurs is one of a scene cut picture and a partial scene change picture.

[0040] If the P picture in which a scene change occurs is a partial scene change picture, the blocks included in an area in which a scene change occurs are coded using a long-term reference picture.

[0041] A long-term reference buffer storing the long-term reference picture is a buffer to store a picture coded before a predetermined time.

[0042] If the P picture in which a scene change occurs is a partial scene change picture, the blocks included in an area in which a scene change does not occur are coded using a short-term reference picture.

[0043] A short-term reference buffer storing the short-term reference picture is a buffer to store a picture coded after a predetermined time.

(

[0044] In another aspect of the present invention, a method of coding a moving picture sequence in a moving picture coding system comprises the steps of: (a) determining whether a scene change occurs in a P picture; (b) if there is a P picture in which a scene change occurs, coding the P picture in inter mode with reference to a long-term reference picture; (c) when coding each block in a B picture using direct mode according to coding order, determining a kind of a reference buffer storing a specified picture; and (d) calculating motion vectors of the direct mode for the B picture according to the kind of the reference buffer and coding the B picture in the direct mode.

[0045] The motion vector calculated at the co-located block in the specified picture is stored in a system buffer.

[0046] When the specified picture is in the long-term reference buffer in the step (d), a forward motion vector of the direct mode for the B picture is a motion vector of the co-located block in the specified picture, and a backward motion vector of the direct mode for the B picture is determined to be zero.

[0047] When the specified picture is in the short-term reference buffer in the step (d), motion vectors of direct mode for the B picture are determined differently according to the kind of the reference buffer storing a reference picture pointed

(

by the motion vector of the co-located block in the specified picture.

[0048] The kind of the reference picture is determined using a reference picture index calculated previously at a co-located block in the specified picture.

[0049] The reference picture index is stored in a system buffer.

[0050] When a motion vector calculated at co-located block in the specified picture points to a long-term reference picture, a forward motion vector of the direct mode for the B picture is a motion vector of the co-located block in the specified picture, and a backward motion vector of the direct mode for the B picture is determined to be zero.

[0051] The motion vector calculated at the co-located block in the specified picture is stored in a system buffer.

[0052] When a motion vector calculated at co-located block in the specified picture points to a short-term reference picture, motion vectors of the direct mode for the B picture are determined by scaling the motion vector calculated at the co-located block in the specified picture by time distance between pictures.

[0053] The motion vector calculated at the co-located block in the specified picture is stored in a system buffer.

(

[0054] The P picture in which a scene change occurs is one of a scene cut picture and a partial scene change picture.

[0055] If the P picture in which a scene change occurs is a partial scene change picture, the blocks included in an area in which a scene change occurs are coded using a long-term reference picture.

[0056] A long-term reference buffer storing the long-term reference picture is a buffer to store a picture coded before a predetermined time.

[0057] If the P picture in which a scene change occurs is a partial scene change picture, the blocks included in an area in which a scene change does not occur are coded using a short-term reference picture.

[0058] A short-term reference buffer storing the short-term reference picture is a buffer to store a picture coded after a predetermined time.

[0059] A short-term reference buffer consists of a first input first output (FIFO).

[0060] The specified picture for direct mode coding in the B picture is one of reference pictures used in coding the B picture.

[0061] It is to be understood that both the foregoing general description and the following detailed description of the present invention are exemplary and explanatory and are intended to provide further explanation of the invention as claimed.

(

BRIEF DESCRIPTION OF THE DRAWINGS

[0062] The accompanying drawings, which are included to provide a further understanding of the invention and are incorporated in and constitute a part of this application, illustrate embodiment(s) of the invention and together with the description serve to explain the principle of the invention. In the drawings:

[0063] Fig. 1 illustrates a display order in which each picture is displayed when using two B pictures;

[0064] Fig. 2 illustrates a coding order in which each picture is displayed when using two B pictures;

[0065] Figs. 3A to 3B flowcharts illustrating a method of coding a moving picture sequence in a moving picture coding system according to the preferred embodiment of the present invention;

[0066] Fig. 4 illustrates a method of coding a moving picture sequence in which a scene change occurs according to the preferred embodiment of the present invention; and

[0067] Fig. 5 illustrates a method of coding a B picture in direct mode according to the preferred embodiment of the present invention.

DETAILED DESCRIPTION OF THE INVENTION

[0068] Reference will now be made in detail to the preferred embodiments of the present invention, examples of which are illustrated in the accompanying drawings. Wherever possible, the same reference numbers will be used throughout the drawings to refer to the same or like parts.

[0069] To begin with, before an embodiment of the present invention is described, in moving pictures having a scene change, a picture in which a scene change occurs entirely in the picture is defined as a scene cut picture and a picture in which a scene change occurs partially in the picture is defined as a partial scene change picture.

[0070] Figs. 3A and 3B are flowcharts illustrating a method of coding a moving picture sequence in a moving picture coding system according to the preferred embodiment of the present invention. Referring to Figs. 3A and 3B, pictures are sequentially inputted from a moving picture sequence (S111).

[0071] Kinds of pictures are determined (S114). In other words, it is determined whether the inputted picture is a P picture or a B picture. Here, in this embodiment of the present invention, it is assumed that a coding with respect to an intra picture is completed in advance.

[0072] If a picture is the P picture, it is determined whether or not a scene change occurs in the P picture (S117).

(

Here, the scene change is determined by comparing the P picture with a picture (P picture or B picture) displayed just before the P picture.

[0073] As a result of the determination in the step S117, if the scene is changed entirely among the P pictures, the P picture is a scene cut picture. Meanwhile, if the P picture is determined as the scene cut picture, a coding is carried out with reference to a long-term reference picture (S120).

[0074] If the P picture is not the scene cut picture, it is determined whether or not the P picture is a partial scene change picture (S123).

[0075] If the P picture is the partial scene change picture, blocks contained in an area in which the scene is changed are coded with reference to the long-term reference picture returning to the step S120 (S126).

[0076] Blocks contained in an area in which the scene is not changed are coded with reference to a short-term reference picture (S129, S132).

[0077] Here, the long-term reference picture is a picture stored in a long-term reference buffer, and the short-term reference picture is a picture stored in a short-term reference buffer.

[0078] The short-term reference buffer is provided with a first input first output (FIFO) in which a picture first inputted

(

is outputted first, and the pictures coded before relatively short time are stored in the short-term reference buffer.

[0079] The pictures coded before relatively long time are stored in the long-term reference buffer. First pictures of respective scene sets, i.e., an intra picture, the scene cut picture, the partial scene change picture and the like are stored in the long-term reference buffer.

[0080] If there is not the scene cut picture or the partial scene change picture in the long-term reference buffer, the picture in which the scene change occurs can be stored additionally.

[0081] Accordingly, as shown in Fig. 4, an intra picture I0 that is first scene cut picture of a scene set A1, a first scene cut picture P50 of a scene set B1 and a first partial scene change picture P120 can be stored in the long-term reference buffer. Here, scene set is a set of similar pictures. For example, suppose a discussion program that an announcer appears, a panel A appears, the announcer appears again and the panel A appears again. The scene that the announcer appears first is scene set A, and the scene that the panel A appears subsequently is scene set B. The scene that the announcer appears again is scene set A, and the scene that the panel A appears again is scene set B. As described above, when a scene change occurs, the P picture is coded by inter mode to code with reference to a

(

short-term reference or a long-term reference picture instead intra mode. This reduces the amount of the bits to enhance coding efficiency.

[0082] Description of the step S117 to S132 will be made with Fig. 4. As shown in Fig. 4, if the P picture P200 to be coded now is the scene cut picture belonging to the scene set B2, the short-term reference pictures stored in the short-term reference buffer are not used. It is because the scene cut picture P200 is the first picture of the scene set B2, and the scene set of the scene cut picture P200 is different from the short-term reference pictures such as P199, P198, P197, etc belonging to the scene set A2. So the similarity of the scene cut picture P200 and the short-term reference pictures belonging to the scene set A2 is greatly reduced and the precise coding cannot be achieved from such reference pictures.

[0083] In this case, the P picture is coded in inter mode with reference to the other reference pictures P50 and P120 belonging to a scene set B1 that is same as a scene set B2.

[0084] On the other hand, if the partial scene change occurs in the P picture P250, the coding is performed differently depending on two conditions. In other words, the blocks included in the area which a partial scene change occurs is coded in inter mode with reference to the long-term reference pictures P50 and P120 stored in the long-term reference buffer. The blocks

(

included in the area which a partial scene change does not occur is coded in inter mode with reference to the short-term reference pictures P249, P248, P247, etc stored in the short-term reference buffer.

[0085] As described above, after one P picture is coded, the next picture is inputted (S159). If the corresponding picture is a B picture, the five prediction modes (intra mode, forward mode, backward mode, bi-predictive mode and direct mode) are tested and one of them is selected as an optimal coding mode (S135, S138). In this specification, direct mode will be described mainly.

[0086] First, one block of the B picture is read (S141). Of course, the other blocks can be read subsequently. After then, a kind of a reference buffer storing a specified picture is examined

[0087] The specified picture is determined of the earlier pictures than the B picture in the coding order regardless of the display order. In other words, the specified picture is one of the reference pictures used to code the B picture. Therefore, the specified picture can be a short-term reference picture or a long-term reference picture. The short-term reference pictures may be before or after the B picture in display order and they are stored in the short-term reference buffer. The long-term reference pictures are stored in the long-term reference buffer. If the specified picture is a long-term reference picture, the forward motion vector of direct mode for the B picture is a

(

motion vector of the co-located block in the specified picture. The backward motion vector of direct mode for the B picture is determined to be zero (S150). However, if the specified picture is a short-term reference picture, the reference picture index and the motion vector calculated at the co-located block in the specified picture are read (S144). These reference picture index and the motion vector is calculated previously and stored in the system buffer. According to reference picture index, it is determined whether the motion vector of the co-located block in the specified picture points to a long-term reference picture (S147). As described above, the reference pictures are stored in the reference buffer which includes the short-term reference buffer and the long-term reference buffer.

[0088] If the motion vector of the co-located block in the specified picture points to the long-term reference picture, the B picture is coded using the following expressions 3 and 4 (S150).

[0089] Expression 3

$$MVf = MV$$

where MV is a motion vector of the co-located block in the specified picture, and MVf is a forward motion vector of direct mode for the B picture

[0090] Expression 4

$$MVb = 0$$

(

where MV is a motion vector of the co-located block in the specified picture, and MVb is a backward motion vector of direct mode for the B picture

[0091] In other words, if the motion vector of the co-located block in the specified picture points to the long-term reference picture, the forward motion vector of direct mode for the B picture is the motion vector of the co-located block in the specified picture and the backward motion vector is zero.

[0092] As shown in Fig. 5, in the step S150, if the motion vector of the co-located block in the specified picture P200 points to the long-term reference picture P50, TRd and TRb is meaningless in the conventional expressions 1 and 2. In other words, since TRd and TRb is the time distance including even the other scene set A2 between the specified picture P200 belonging to the scene set B2 and the long-term reference picture P50 belonging to the same scene set B1, the forward motion vector and the backward motion vector of direct mode cannot be calculated using such TRd and TRb.

[0093] Referring to Fig. 5, more detailed description is made. When inserting two B pictures into a moving picture sequence and coding them, the P picture P200 that is earlier than the B1 and B2 pictures in coding order is coded at first. Here since the P picture P200 is a scene cut picture in which a scene change occurs, the P picture P200 is coded in inter mode from the long-

(

term reference picture P50 stored in the long-term reference buffer. According to the coding order, the next picture to be coded is a B1 picture. Since the B1 picture belongs to a scene set A2, the most blocks are coded in forward mode from the short-term reference pictures belonging to the scene set A2 or in bi-predictive mode in which all of two reference pictures belong to the scene set A2. However, intra mode, backward mode or bi-predictive mode from the P picture P200 belonging to the other scene set B2, and direct mode to obtain motion vectors of the direct mode from the co-located block in the P picture P200 are probably not used as the coding mode for the blocks in the B1 picture.

[0094] Differently, since not only the B2 picture but also the specified picture P200 used formotion vectors of direct mode for the B2 picture belong to the same scene set B2, the direct mode is selected as a coding mode for the most blocks in the B2 picture. In other words, after obtaining motion vector of each block in the specified picture P200 by inter mode from the long-term reference picture P50 belonging to the same scene set B2, the motion vectors of direct mode in the B2 picture are calculated from the motion vector of the co-located block in the specified picture P200. Since the B2 picture and the specified picture P200 belong to the scene set B2, the long-term reference picture P50 also belongs to the scene set B1, and the

(

similarity between the scene set B1 and the scene set B2 is very high, the direct mode can be selected as a coding mode for the most blocks in the B2 picture. Accordingly, the coding efficiency for the B2 picture is improved.

[0095] On the other hand, if the motion vector of the co-located block in the specified picture points to a short-term reference picture, the B picture is coded using the conventional Expressions 1 and 2. In this time, since the short-term reference picture stored in the short-term reference buffer belongs to the same scene set as the B picture belongs to and other scene set does not exist between the specified picture and the short-term reference picture, the forward motion vector and the backward motion vector of direct mode are determined using the conventional Expressions 1 and 2 related to TRd and TRb representing time distance.

[0096] If one block of B picture is coded, the next block in the B picture is read and coded subsequently (S156). Such processes are performed on all blocks in the B picture. After the B picture is coded, the next picture is inputted and coded so that a moving picture coding is achieved (S159).

[0097] As described above, according to a moving picture coding method of the present invention, the forward motion vector and the backward motion vector of direct mode for the B picture are determined differently based on the reference picture pointed

(

by the motion vector of the co-located block in the specified picture. When coding the B picture, direct mode is mainly used as coding mode to enhance the entire coding efficiency.

[0098] According to the moving picture coding method of the present invention, the P picture in which a scene change occurs is coded in inter mode using motion compensation from a long-term reference to reduce the amount of bits and enhance coding efficiency.

[0099] It will be apparent to those skilled in the art that various modifications and variations can be made in the present invention. Thus, it is intended that the present invention covers the modifications and variations of this invention provided they come within the scope of the appended claims and their equivalents.

(

CLAIMS

1. A method of determining motion vectors of direct mode in a B picture, the method comprising the step of:

when coding each block in the B picture using the direct mode, determining differently motion vectors of the direct mode for the B picture according to a kind of a reference buffer storing a reference picture pointed by a motion vector of a co-located block in a specified picture.

10 2. The method according to claim 1, wherein the specified picture is one of short-term reference pictures used in coding the B picture.

15 3. The method according to claim 1, wherein the kind of the reference picture is determined using a reference picture index calculated previously at the co-located block in the specified picture.

20 4. The method according to claim 3, wherein the reference picture index is stored in a system buffer.

5. The method according to claim 1, wherein when a motion vector calculated at the co-located block in the specified picture points to a long-term reference picture, a forward motion

(
vector of the direct mode for the B picture is a motion vector of the co-located block in the specified picture, and a backward motion vector of the direct mode for the B picture is determined to be zero.

5

6. The method according to claim 5, wherein the motion vector of the co-located block in the specified picture is stored in a system buffer.

10

7. The method according to claim 1, wherein when a motion vector calculated at the co-located block in the specified picture points to a short-term reference picture, motion vectors of the direct mode for the B picture are determined by scaling the motion vector of the co-located block in the specified picture by time distance between pictures.

15

8. The method according to claim 7, wherein the motion vector of the co-located block in the specified picture is stored in a system buffer.

20

9. A method of determining motion vectors of direct mode in a B picture, the method comprising the step of:

when coding each block in the B picture using the direct mode, determining differently motion vectors of the direct mode

(
for the B picture according to a kind of a reference buffer
storing a specified picture.

10. The method according to claim 9, wherein the reference
5 buffer includes a long-term reference buffer and a short-term
reference buffer.

11. The method according to claim 9, wherein the specified
picture is one of a short-term reference picture and a long-term
10 reference picture

12. The method according to claim 9, wherein when the
specified picture is in the long-term reference buffer, a forward
motion vector of the direct mode for the B picture is a motion
15 vector of the co-located block in the specified picture, and a
backward motion vector of the direct mode for the B picture is
determined to be zero.

13. The method according to claim 9, wherein when the
20 specified picture is in the short-term reference buffer, motion
vectors of direct mode for the B picture are determined
differently according to the kind of the reference buffer storing
a reference picture pointed by the motion vector of the co-
located block in the specified picture.

(

14. The method according to claim 13, wherein the kind of the reference picture is determined using a reference picture index calculated previously at the co-located block in the specified picture.
5

15. The method according to claim 14, wherein the reference picture index is stored in a system buffer.

10 16. The method according to claim 13, wherein when a motion vector calculated at the co-located block in the specified picture points to a long-term reference picture, a forward motion vector of the direct mode for the B picture is a motion vector of the co-located block in the specified picture, and a backward
15 motion vector of the direct mode for the B picture is determined to be zero.

17. The method according to claim 16, wherein the motion vector of the co-located block in the specified picture is stored
20 in a system buffer.

18. The method according to claim 13, wherein when a motion vector calculated at co-located block in the specified picture points to a short-term reference picture, motion vectors of the

(
direct mode for the B picture are determined by scaling the motion vector of the co-located block in the specified picture by time distance between pictures.

5 19. The method according to claim 18, wherein the motion vector of the co-located block in the specified picture is stored in a system buffer.

20. A method of coding a P picture of a moving picture in inter mode, the method comprising the steps of:

10 (a) determining whether a scene change occurs in the P picture; and

 (b) if a scene change occurs in the P picture, coding the P picture with reference to the long-term reference picture.

15 21. The method according to claim 20, wherein the P picture in which a scene change occurs is one of a scene cut picture and a partial scene change picture.

20 22. The method according to claim 20, wherein if the P picture in which a scene change occurs is a partial scene change picture, the blocks included in an area in which a scene change occurs are coded using a long-term reference picture.

(

23. The method according to claim 22, wherein a long-term reference buffer storing the long-term reference picture is a buffer to store a picture coded before a predetermined time.

5 24. The method according to claim 20, wherein if the P picture in which a scene change occurs is a partial scene change picture, the blocks included in an area in which a scene change does not occur are coded using a short-term reference picture.

10 25. The method according to claim 24, wherein a short-term reference buffer storing the short-term reference picture is a buffer to store a picture coded after a predetermined time.

26. A method of coding a moving picture sequence in a moving picture coding system, the method comprising the steps of:

(a) determining whether a scene change occurs in a P picture;

(b) if there is a P picture in which a scene change occurs, coding the P picture in inter mode with reference to a long-term reference picture;

(c) when coding each block in a B picture using direct mode according to coding order, determining a kind of a reference buffer storing a specified picture; and

(

(d) calculating motion vectors of the direct mode for the B picture according to the kind of the reference buffer and coding the B picture in the direct mode.

5

27. The method according to claim 26, wherein the motion vector of the co-located block in the specified picture is stored in a system buffer.

10

28. The method according to claim 26, wherein when the specified picture is in the long-term reference buffer in the step (d), a forward motion vector of the direct mode for the B picture is a motion vector of the co-located block in the specified picture, and a backward motion vector of the direct mode for the B picture is determined to be zero.

15

29. The method according to claim 26, wherein when the specified picture is in the short-term reference buffer in the step (d), motion vectors of direct mode for the B picture are determined differently according to the kind of the reference buffer storing a reference picture pointed by the motion vector of the co-located block in the specified picture.

20

(
30. The method according to claim 29, wherein the kind of the reference picture is determined using a reference picture index calculated previously at a co-located block in the specified picture.

5

31. The method according to claim 30, wherein the reference picture index is stored in a system buffer.

32. The method according to claim 29, wherein when a motion
10 vector calculated at co-located block in the specified picture points to a long-term reference picture, a forward motion vector of the direct mode for the B picture is a motion vector of the co-located block in the specified picture, and a backward motion vector of the direct mode for the B picture is determined to be
15 zero.

33. The method according to claim 32, wherein the motion vector of the co-located block in the specified picture is stored in a system buffer.

20

34. The method according to claim 29, wherein when a motion vector calculated at co-located block in the specified picture points to a short-term reference picture, motion vectors of the direct mode for the B picture are determined by scaling the

(
motion vector calculated at the co-located block in the specified picture by time distance between pictures.

35. The method according to claim 34, wherein the motion
5 vector of the co-located block in the specified picture is stored in a system buffer.

36. The method according to claim 26, wherein the P picture
in which a scene change occurs is one of a scene cut picture and
10 a partial scene change picture.

37. The method according to claim 26, wherein if the P
picture in which a scene change occurs is a partial scene change
picture, the blocks included in an area in which a scene change
15 occurs are coded using a long-term reference picture.

38. The method according to claim 37, wherein a long-term
reference buffer storing the long-term reference picture is a
buffer to store a picture coded before a predetermined time.

20
39. The method according to claim 26, wherein if the P
picture in which a scene change occurs is a partial scene change
picture, the blocks included in an area in which a scene change
does not occur are coded using a short-term reference picture.

(

40. The method according to claim 39, wherein a short-term reference buffer storing the short-term reference picture is a buffer to store a picture coded after a predetermined time.

5 41. The method according to claim 39, wherein a short-term reference buffer consists of a first input first output (FIFO).

42. The method according to claim 26, wherein the
10 specified picture for direct coding in the B picture is one of reference pictures used in coding the B picture.

43. A method of coding a moving picture sequence, the method being substantially as herein described with reference
15 to Figures 3 to 5 of the drawings.



INVESTOR IN PEOPLE

Application No: GB 0300285.4
Claims searched: 1, 9 & 26

Examiner: Iwan Thomas
Date of search: 9 June 2003

Patents Act 1977 : Search Report under Section 17

Documents considered to be relevant:

Category	Relevant to claims	Identity of document and passage or figure of particular relevance
A		JP 10257495A (KENWOOD)

Categories:

X Document indicating lack of novelty or inventive step	A Document indicating technological background and/or state of the art.
Y Document indicating lack of inventive step if combined with one or more other documents of same category.	P Document published on or after the declared priority date but before the filing date of this invention.
& Member of the same patent family	E Patent document published on or after, but with priority date earlier than, the filing date of this application.

Field of Search:

Search of GB, EP, WO & US patent documents classified in the following areas of the UKC^V:

H4F

Worldwide search of patent documents classified in the following areas of the IPC⁷:

H04N

The following online and other databases have been used in the preparation of this search report :

Online: WPI, EPODOC, PAJ