



(12) **EUROPEAN PATENT APPLICATION**

(88) Date of publication A3:
15.01.2003 Bulletin 2003/03

(51) Int Cl.7: **B30B 1/14, B30B 15/00**

(43) Date of publication A2:
17.07.2002 Bulletin 2002/29

(21) Application number: **01128165.6**

(22) Date of filing: **27.11.2001**

(84) Designated Contracting States:
**AT BE CH CY DE DK ES FI FR GB GR IE IT LI LU
MC NL PT SE TR**
Designated Extension States:
AL LT LV MK RO SI

(72) Inventor: **Yoshida, Akihiro**
Gifu-shi, Gifu-ken (JP)

(30) Priority: **11.01.2001 JP 2001003266**

(74) Representative:
**von Samson-Himmelstjerna, Friedrich R.,
Dipl.-Phys. et al
SAMSON & PARTNER
Widenmayerstrasse 5
80538 München (DE)**

(71) Applicant: **KABUSHIKI KAISHA YAMADA DOBBY**
Bisai-shi, Aichi-ken (JP)

(54) **Power transmission for press machine**

(57) A press machine comprises: a first and a second sliders (34,40) disposed on a frame (14) at a vertical interval from each other so as to move vertically; a connection (32) connecting the first slider with an eccentric portion of a crankshaft (16); a pair of linking pieces (36a, 36b) pivotally connected with each other so as to bend, of which one and the other are respectively pivotally connected with said first and second sliders; a pair of second linking pieces (38a,38b) pivotally connected with each other so as to bend, of which one and the other are respectively pivotally connected with a slide (20) and a balancing weight (56); and a position adjusting mechanism (42) for adjusting the height position of the second slider in the vertical direction, wherein either one of the first linking pieces is extended to the front end side more forward than the pivot connection point with the other to be pivotally connected with the second linking pieces.

Fig. 1

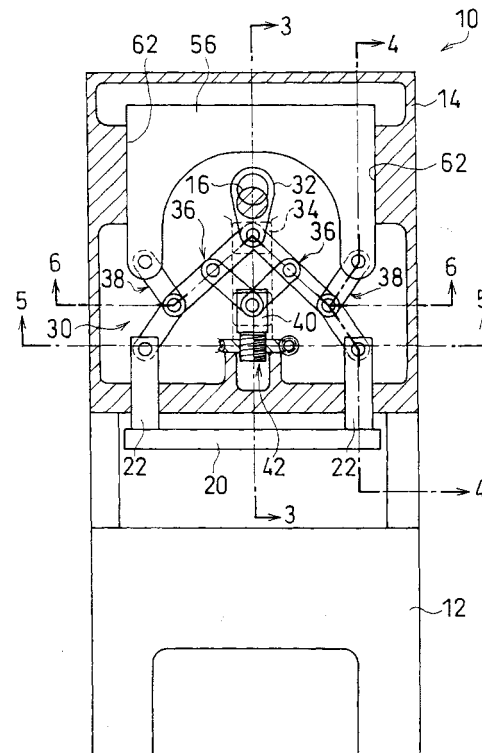



European Patent Office

EUROPEAN SEARCH REPORT

Application Number
EP 01 12 8165

DOCUMENTS CONSIDERED TO BE RELEVANT			
Category	Citation of document with indication, where appropriate, of relevant passages	Relevant to claim	CLASSIFICATION OF THE APPLICATION (Int.Cl.7)
Y,D	PATENT ABSTRACTS OF JAPAN vol. 1995, no. 08, 29 September 1995 (1995-09-29) & JP 07 132400 A (YAMADA DOBBY CO LTD), 23 May 1995 (1995-05-23) * abstract; figures *	1-7	B30B1/14 B30B15/00
Y	US 5 687 645 A (KATO HEIZABURO) 18 November 1997 (1997-11-18) * abstract; figures *	1-7	
A	US 4 920 782 A (HELLWIG WALDEMAR) 1 May 1990 (1990-05-01) * figure 2 *	1,2	
A	US 4 630 516 A (GLEICH HERMANN ET AL) 23 December 1986 (1986-12-23) * abstract; figures *	1,2,5,7	
			TECHNICAL FIELDS SEARCHED (Int.Cl.7)
			B30B
The present search report has been drawn up for all claims			
Place of search		Date of completion of the search	Examiner
THE HAGUE		21 November 2002	Belibel, C
CATEGORY OF CITED DOCUMENTS			
X : particularly relevant if taken alone Y : particularly relevant if combined with another document of the same category A : technological background O : non-written disclosure P : intermediate document		T : theory or principle underlying the invention E : earlier patent document, but published on, or after the filing date D : document cited in the application L : document cited for other reasons & : member of the same patent family, corresponding document	

EPO FORM 1503 03.82 (P04001)

**ANNEX TO THE EUROPEAN SEARCH REPORT
ON EUROPEAN PATENT APPLICATION NO.**

EP 01 12 8165

This annex lists the patent family members relating to the patent documents cited in the above-mentioned European search report. The members are as contained in the European Patent Office EDP file on The European Patent Office is in no way liable for these particulars which are merely given for the purpose of information.

21-11-2002

Patent document cited in search report		Publication date	Patent family member(s)	Publication date
JP 07132400	A	23-05-1995	JP 2649318 B2	03-09-1997
US 5687645	A	18-11-1997	JP 9066395 A	11-03-1997
			DE 19622405 A1	02-01-1997
			IT T0960524 A1	18-12-1997
			KR 198474 B1	15-06-1999
US 4920782	A	01-05-1990	AT 65052 T	15-07-1991
			WO 8805724 A1	11-08-1988
			DE 3863599 D1	14-08-1991
			DE 8890008 U1	12-07-1990
			EP 0300000 A1	25-01-1989
			JP 1502011 T	13-07-1989
US 4630516	A	23-12-1986	DE 3332173 A1	08-03-1984