



US00D671301S

(12) **United States Design Patent**
Dombrow

(10) **Patent No.:** **US D671,301 S**

(45) **Date of Patent:** **** Nov. 27, 2012**

(54) **SHOE BOTTOM**

(75) Inventor: **David Dombrow**, Baltimore, MD (US)

(73) Assignee: **Under Armour, Inc.**, Baltimore, MD (US)

(**) Term: **14 Years**

(21) Appl. No.: **29/415,754**

(22) Filed: **Mar. 14, 2012**

Related U.S. Application Data

(63) Continuation of application No. 29/409,766, filed on Dec. 29, 2011.

(51) **LOC (9) Cl.** **02-04**

(52) **U.S. Cl.** **D2/951; D2/957; D2/960**

(58) **Field of Classification Search** D2/902,
D2/906, 908, 916, 918, 925, 946-962, 977;
36/3 B, 22 R, 24.5, 25 R, 28, 32 R, 34 R,
36/59 C, 67 A, 103

See application file for complete search history.

References Cited

(56)

U.S. PATENT DOCUMENTS

D402,449 S *	12/1998	Robinson et al.	D2/951
D403,144 S *	12/1998	Truelsen	D2/953
D407,891 S *	4/1999	Edwards	D2/957
D409,362 S *	5/1999	Turner et al.	D2/960
D409,825 S *	5/1999	Greenberg	D2/953
D410,691 S *	6/1999	Boyer	D2/902
D430,389 S *	9/2000	Del Biondi	D2/960
D435,958 S *	1/2001	White	D2/947
D439,393 S *	3/2001	White	D2/947
D447,323 S *	9/2001	Cadet	D2/953
D464,474 S *	10/2002	Swift	D2/902
D473,698 S *	4/2003	St-Louis	D2/957

D475,509 S *	6/2003	Avar	D2/947
D476,143 S *	6/2003	McDowell	D2/960
D485,423 S *	1/2004	Truelsen	D2/953
D497,703 S *	11/2004	Lupo et al.	D2/953
D501,707 S *	2/2005	Nakano	D2/959
D507,097 S *	7/2005	Sonnergren	D2/956
D508,160 S *	8/2005	Sonnergren	D2/953
D513,842 S *	1/2006	Paytuvi	D2/957
D515,790 S *	2/2006	Romano et al.	D2/952
D523,614 S *	6/2006	Mitchell	D2/960
D524,519 S *	7/2006	Le	D2/952
D528,751 S *	9/2006	Pawlus	D2/953
D529,265 S *	10/2006	Corbi Rico	D2/957
D530,896 S *	10/2006	Dean et al.	D2/961
D536,517 S *	2/2007	Gerber	D2/954
D539,515 S *	4/2007	Robinson et al.	D2/951

(Continued)

Primary Examiner — T. Chase Nelson

(74) *Attorney, Agent, or Firm* — Wesley W. Muller

(57) **CLAIM**

The ornamental design for a shoe bottom, as shown and described.

DESCRIPTION

FIG. 1 is a perspective view of a shoe bottom according to the present invention;

FIG. 2 is a bottom view of the shoe bottom of FIG. 1;

FIG. 3 is a top view of the shoe bottom of FIG. 1;

FIG. 4 is a right side view of the shoe bottom of FIG. 1;

FIG. 5 is a left side view of the shoe bottom of FIG. 1;

FIG. 6 is a front view of the shoe bottom of FIG. 1; and,

FIG. 7 is a rear view of the shoe bottom of FIG. 1.

The broken lines in the figures merely illustrate the environment for the shoe bottom of the present design and therefore form no part of the claimed design,

1 Claim, 7 Drawing Sheets

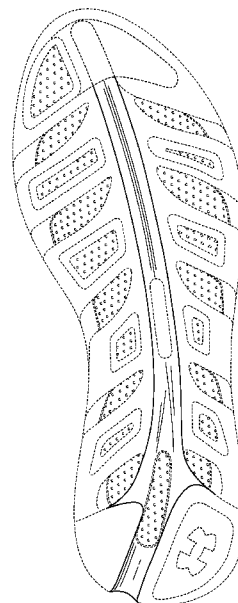
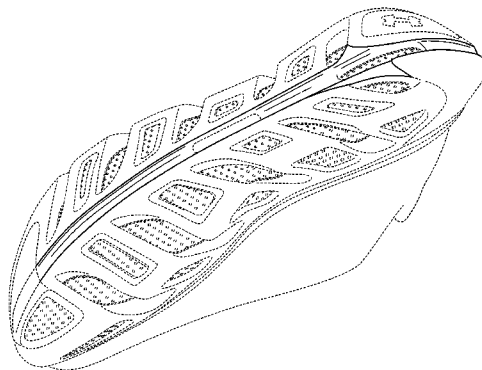

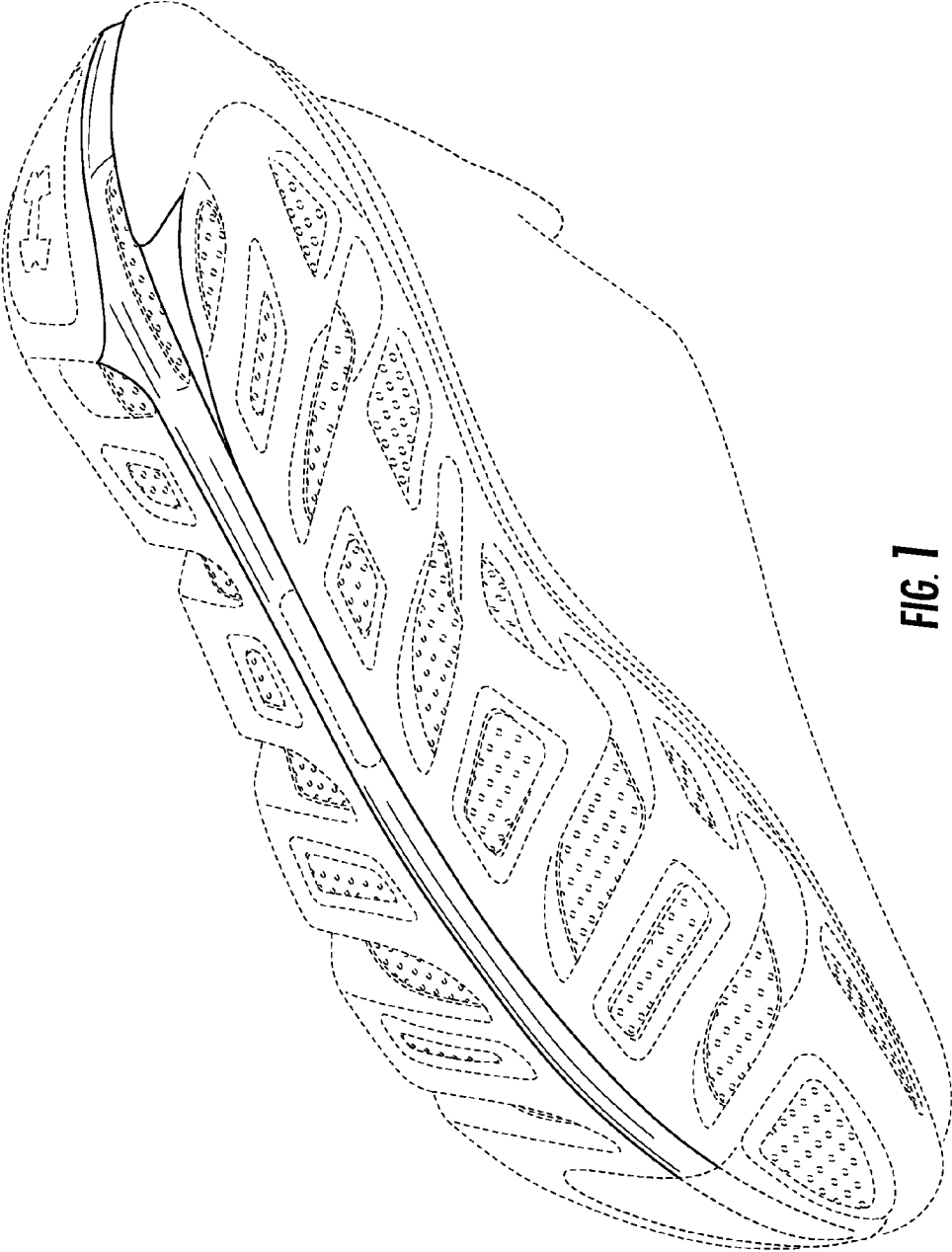

FIG. 1

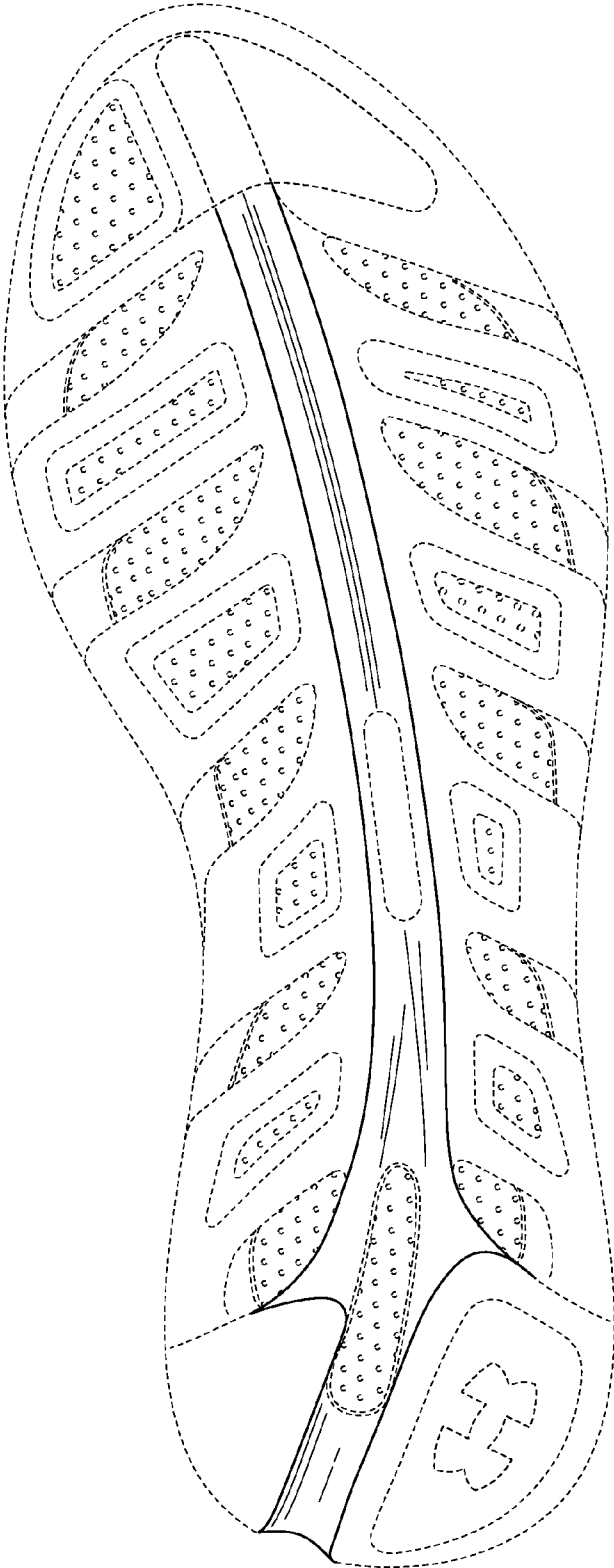

FIG. 2

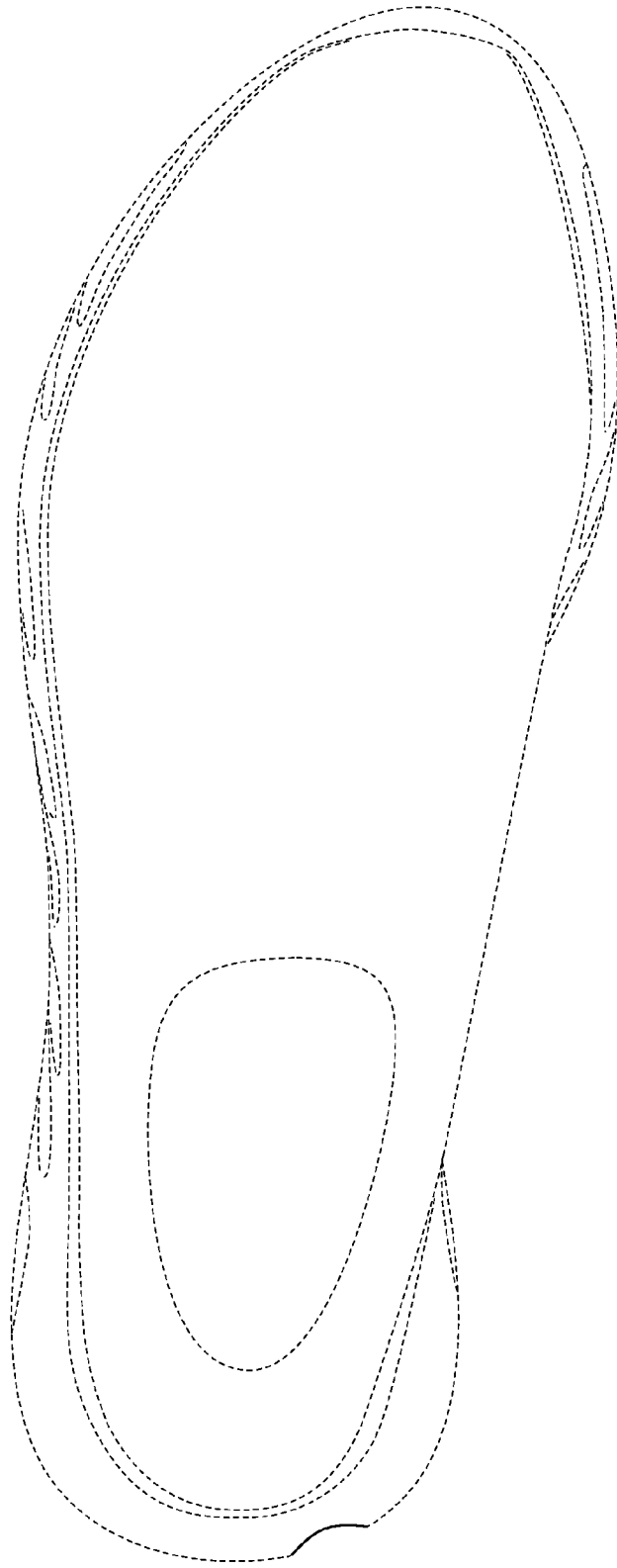

FIG. 3

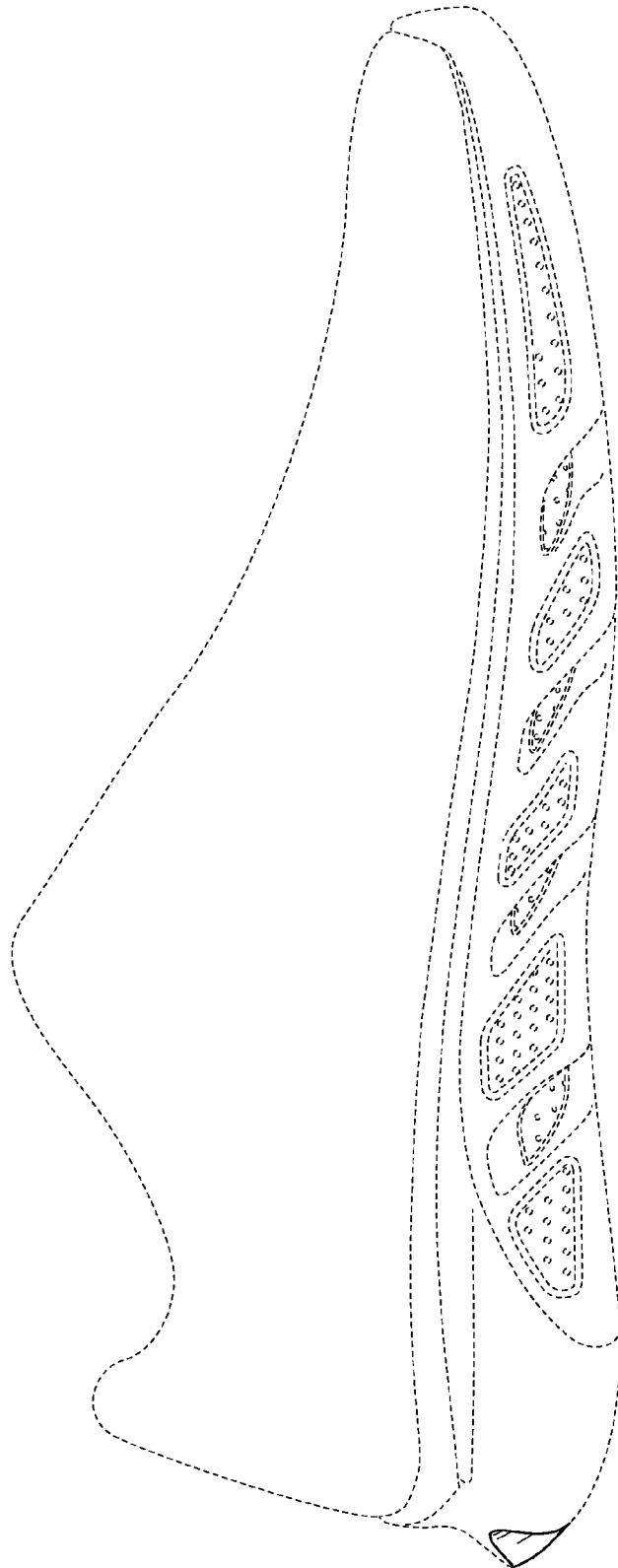

FIG. 4

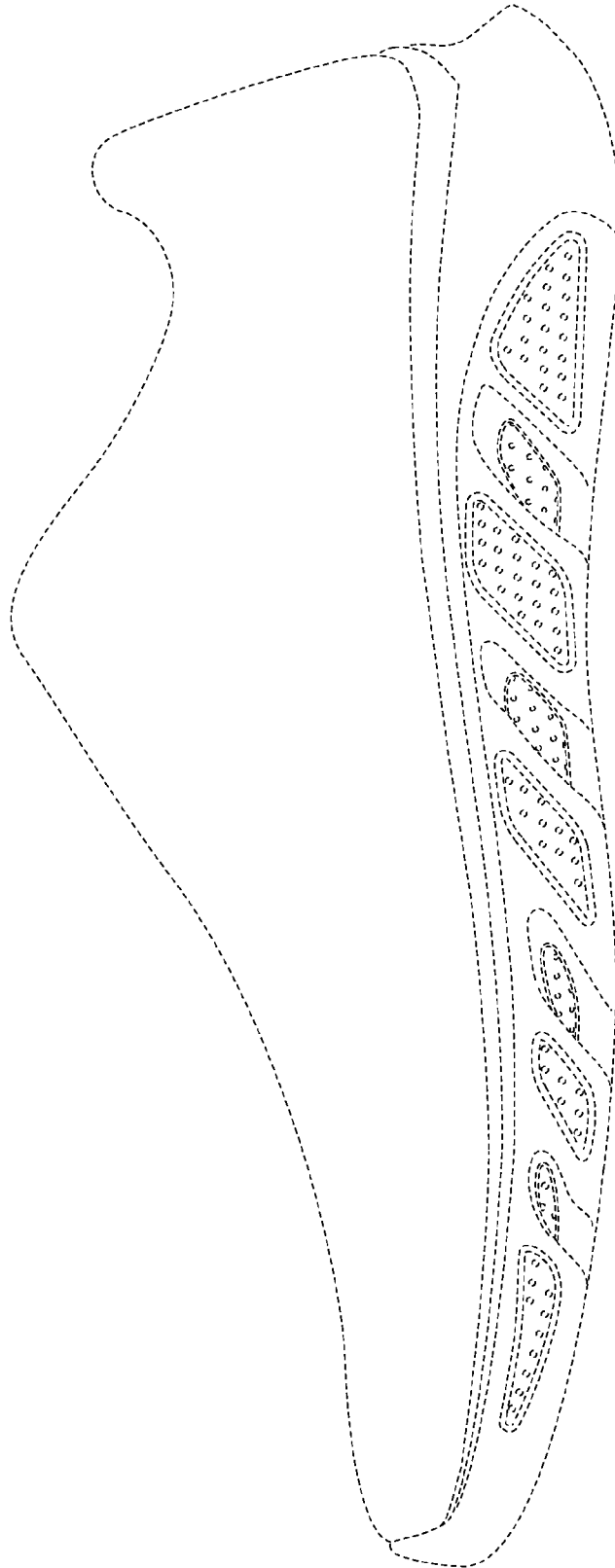

FIG. 5

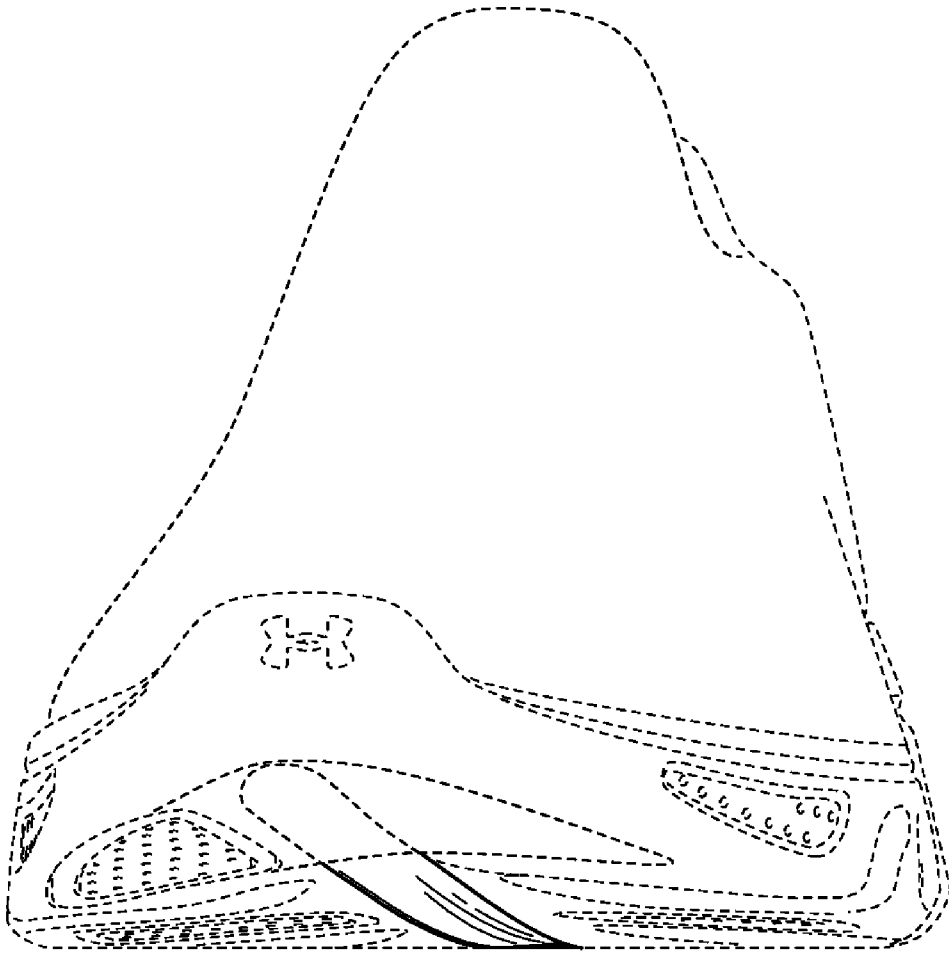

FIG. 6

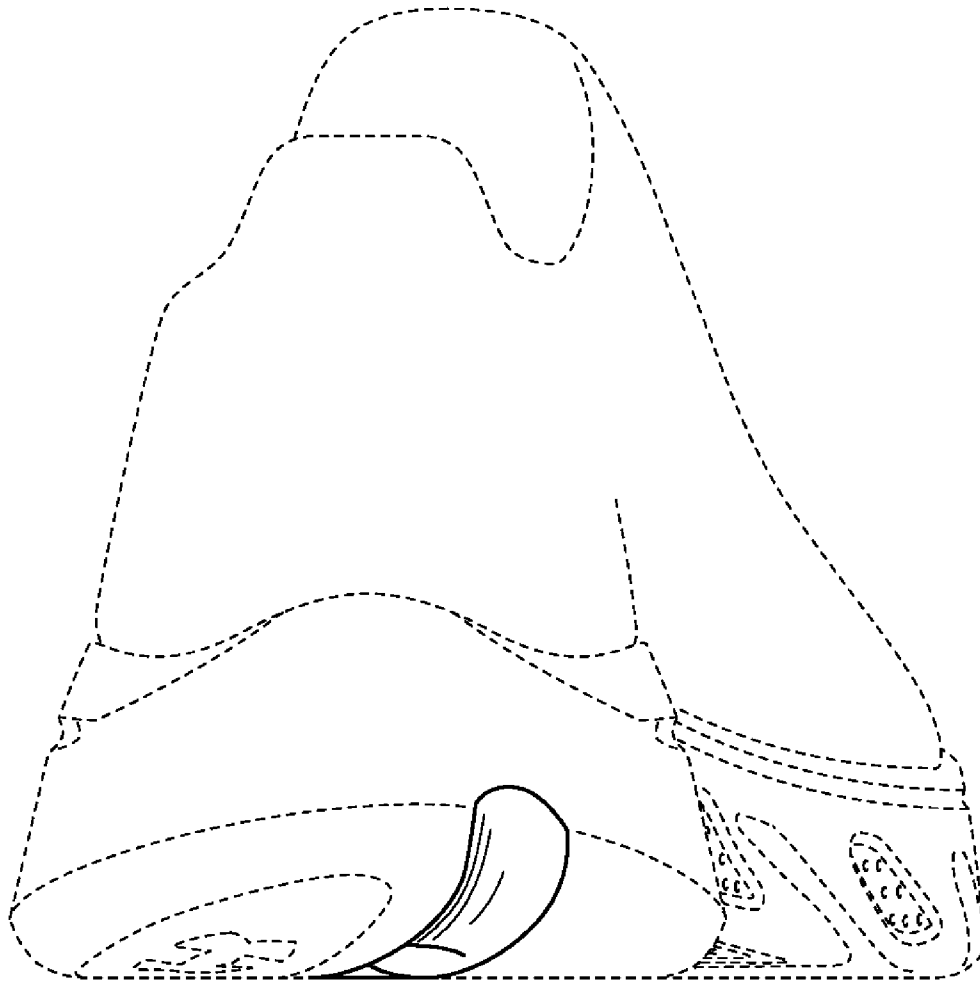

FIG. 7