

(19)



Europäisches Patentamt

European Patent Office

Office européen des brevets



(11)

EP 0 433 439 B1

(12)

EUROPEAN PATENT SPECIFICATION

(45) Date of publication and mention of the grant of the patent:

29.01.1997 Bulletin 1997/05

(21) Application number: **90911721.0**

(22) Date of filing: **06.07.1990**

(51) Int. Cl.⁶: **B01D 46/02**

(86) International application number:
PCT/US90/03826

(87) International publication number:
WO 91/00707 (24.01.1991 Gazette 1991/03)

(54) **VACUUM CLEANER WITH A PARTICULAR MOUNTING STRUCTURE FOR DISPOSABLE DUST BAGS**

STAUBSAUGER MIT SPEZIELLEM ANSCHLUSS FUER WEGWERFSTAUBSACK

ASPIRATEUR AVEC SYSTEME DE MONTAGE PARTICULIER POUR SACS A POUSSIERE JETABLES

(84) Designated Contracting States:
DE DK GB IT

(30) Priority: **11.07.1989 US 378264**

(43) Date of publication of application:
26.06.1991 Bulletin 1991/26

(73) Proprietor: **THE SCOTT FETZER COMPANY**
Westlake Ohio 44145 (US)

(72) Inventor: **LACKNER, John, R.**
Westlake, OH 44145 (US)

(74) Representative: **Adams, William Gordon et al**
RAWORTH, MOSS & COOK
36 Sydenham Road
Croydon Surrey CR0 2EF (GB)

(56) References cited:

WO-A-89/12493	US-A- 3 150 405
US-A- 3 242 654	US-A- 3 417 550
US-A- 3 675 399	US-A- 4 262 384
US-A- 4 274 847	US-A- 4 364 757
US-A- 4 514 199	US-A- 4 591 369
US-A- 4 738 697	

EP 0 433 439 B1

Note: Within nine months from the publication of the mention of the grant of the European patent, any person may give notice to the European Patent Office of opposition to the European patent granted. Notice of opposition shall be filed in a written reasoned statement. It shall not be deemed to have been filed until the opposition fee has been paid. (Art. 99(1) European Patent Convention).

Description

BACKGROUND OF THE INVENTION

This invention relates to a vacuum cleaner

Prior Art

It is well known to provide disposable dust or filter bags for vacuum cleaners. Such bags are usually formed of a porous paper and define a chamber in which dust and dirt are collected. When such bags have been used, they are removed and the bag and the dirt contained therein are discarded.

Because such bags are only used once and are discarded when full of dirt and dust, they must be economical to produce and market. However, the bags must be sufficiently durable to permit them to be installed and removed without damage. They must also provide a connecting and sealing structure for connecting the bag to the dirt-laden air discharge of the cleaner which is easily installed and which provides a reliable seal so that all of the dirt-laden air enters the filter bag.

It is known to provide such disposable dust bags with an inlet including a substantially rigid collar, formed of cardboard or plastic, and an elastomeric diaphragm which engages and provides a seal with a connector of the cleaner.

Examples of disposable dust bag mounting systems are illustrated in United States Letters Patent Nos. 2,975,862; 3,150,405; 3,933,451; and 4,274,847. The latter of such patents disclose a mounting structure providing a rigid cardboard or plastic collar and a plastic diaphragm secured to the body of the dust bag around the inlet opening therein. The collar is provided with an opening having an enlarged portion which is sized to pass over a rib which extends around the end of the vacuum cleaner coupling. The collar opening also provides a portion of reduced size which fits behind the rib when the collar is shifted laterally to the mounted position. Because of the shifting movement required, the collar must be relatively large. Also, because the diaphragm tends to lock the collar in the mounted position, the removal of the bag after use can be difficult.

It is also known in the vacuum cleaner prior art to provide a hose coupling that is inserted and then rotated to a locked or mounted position. United States Letters Patent No. 4,449,737 and WO 89 124 93 published on 28.12.1989 describe such a structure.

Finally, US-A-4 262 384 discloses a vacuum cleaner with an adaptor for sealingly mounting disposable dust bags in fluid communication with a connector. According to this patent, the adaptor is fixed by a hinge to a structure carrying the connector and the communication between dust bag and connector is obtained by pivoting the adaptor carrying the dust bag until the end of the adaptor engages by force a suitable part of said structure. All of the above-mentioned patents illustrate various prior art structures.

The present invention provides a vacuum cleaner as claimed in claim 1 and dependant claims 2 to 20. The mounting system provides a low cost structure which is easily mounted and removed and which reliably provides a strong connection and a reliable seal.

A vacuum cleaner connector has a generally cylindrical wall extending to an open end through which dirt-laden air is discharged by the vacuum cleaner fan. Peripherally spaced projections extend from the wall substantially adjacent to the open end thereof. The dust bag is provided with a substantially rigid collar and an elastomeric diaphragm. The collar provides an opening therein having portions of reduced diameter sized to closely fit the outer surface of the connector wall and enlarged peripherally spaced portions sized to pass back and forth past the connector projections when the bag is in a mounting and removal position.

During mounting, the collar is moved onto the connector, with the connector projections aligned with the enlarged portions of the collar opening, and is then rotated relative to the connector, causing the portions of reduced diameter to move in behind the connector projections to securely lock the collar on the connector. Removal of the bag is accomplished by reversing the direction of rotation back to the mounting and removal position, after which the bag is removed.

The elastomeric diaphragm is provided with a centrally located opening having a diameter substantially smaller than the end of the coupling, and is adhesively secured to the collar entirely around the collar opening. In fact, in the illustrated embodiment, the collar is formed of two layers of stiff cardboard with a diaphragm sandwiched therebetween.

As the collar is pressed past the connector projections, the diaphragm is stretched over the projections and the collar is rotated to the locked position. When in the locked position, the diaphragm stretches outwardly along the back side of the projections and extends forwardly over the projections and then inwardly along the forward face of the projections. This engagement between the diaphragm and the projections provides a tight fit and ensures that during use the collar remains in the locked position. The opening in the diaphragm is initially sized so that the diaphragm extends inwardly along a substantial portion of the end of the connector wall with a tight fit. The diaphragm provides an effective lip seal which prevents air pressure within the bag from causing leakage back along the exterior of the coupling. The lip seal is also provided along any portions of the diaphragm which extend back along the outer cylindrical surface of the coupling so that a reliable seal is provided.

The bag itself is a vertically extending, elongated bag, and the inlet is spaced both from the upper and lower ends of the bag. As the dirt and dust collect within the bag, it tends to collect within the lower portion below the inlet leaving the upper portion of the bag substantially clear so that the air can pass out of the bag without developing a high back pressure which would substan-

tially decrease the effectiveness of the cleaner. When the dirt collected within the bag approaches the level of the inlet of the bag, the bag, with the dirt therein, is removed and discarded so that a new, empty bag can be installed.

In accordance with the invention, the adaptor is capable of being installed on the connector by the user of the vacuum cleaner without tools or separate fasteners. Once installed, the adaptor can remain on the connector indefinitely while disposable bags, once used, are removed and replaced periodically. The adaptor, as disclosed, can take a variety of styles, shapes and manner of attachment to the connector.

These and other aspects of this invention are illustrated in the accompanying drawings, and are more fully described in the following specification.

BRIEF DESCRIPTION OF THE DRAWINGS

FIG. 1 is a schematic illustration of a vacuum cleaner with a disposable dust bag installed thereon;

FIG. 2 is a fragmentary, perspective view, illustrating the vacuum cleaner connector and the dust bag prior to the mounting of the dust bag;

FIG. 3 is a side elevation, partially in section, illustrating the connector and dust bag in the mounting and removal position;

FIG. 3a is a fragmentary view, taken along line 3a - 3a of FIG. 3;

FIG. 4 is a side elevation, partially in section, illustrating the connector and dust bag in the fully mounted and locked position;

FIG. 4a is a fragmentary section, taken along line 4a - 4a of FIG. 4;

FIG. 1 to 4a correspond to a cleaner known from WO 89 124 93 published on 28.12.1989.

FIG. 5 is an exploded perspective view of a first embodiment of an adaptor for coupling a bag assembly to the vacuum cleaner connector which delivers dirt laden air to the bag assembly;

FIG. 5a is a fragmentary cross-sectional view of the components of FIG. 5 in assembled relation;

FIG. 6 is an exploded perspective view of a second embodiment of an adaptor for coupling a bag assembly to the vacuum cleaner connector;

FIG. 6a is a fragmentary cross-sectional view of the components of FIG. 6 in assembled relation;

FIG. 7 is an exploded perspective view of still another embodiment of the adaptor for coupling a bag assembly to the vacuum cleaner connector; and

FIG. 7a is a fragmentary cross-sectional view of the components of FIG. 7 in assembled relation.

DETAILED DESCRIPTION OF THE DRAWINGS

FIG. 1 schematically illustrates a disposable dust bag and mounting system as known applied to a typical

upright vacuum cleaner 10. The vacuum cleaner 10 includes a motor and fan housing assembly 11. Such cleaners are particularly adapted for carpet and rug cleaning, and in many instances can be provided with various types of attachments for other types of cleaning operations.

Dirt-laden air is discharged by the fan through a flexible hose 12 which extends upwardly from the housing assembly 11 within a cloth dust bag 13. The dust bag 13 is connected at 14 to the housing assembly 11, and is supported at its upper end from the handle 16 of the vacuum cleaner. A disposable dust bag 17 incorporating the present invention is installed during use within the cloth dust bag 13. Normally, the cloth dust bag 13 is provided with a zipper 18 which can be opened to provide access for the mounting and removal of the disposable dust bag 17.

Mounted on the upper end of the flexible hose 12 is a connector 19 which is connected to the disposable dust bag 17, as described in greater detail below, and through which dirt-laden air passes into the disposable dust bag 17. The dust bag 17 is provided with a mounting collar 21 which is removably mounted to the connector 19 so that all of the dirt-laden air from the cleaner enters the dust bag where the dirt is collected.

The overall structure of the connector 19 and the mounting collar of the disposable dust bag 17 is best illustrated in FIG. 2. The connector 19, in the illustrated embodiment, is a molded plastic part providing a generally cylindrical inlet 22 connected by suitable means to the flexible hose 12. The dirt-laden air enters the connector 19 through the inlet 22 of the connector 19 and is discharged through a generally cylindrical outlet portion 23, which in the illustrated embodiment extends at right angles to the inlet 22.

Substantially adjacent to the end 24 of the outlet portion 23, the connector is provided with a pair of peripherally spaced mounting projections 26 and 27, which cooperate with the collar to securely mount the collar on the connector 19 when the dust bag 17 is mounted thereon. As best illustrated in FIGS. 3a and 4a, the rearward walls 26a and 27a of the projections 26 and 27, respectively, extend radially and the forward walls are inclined.

The mounting collar 21, in the illustrated embodiment, includes two layers 31 and 32 of stiff, substantially rigid cardboard, which are laminated with adhesive to opposite sides of an elastomeric diaphragm 33. The layer of cardboard 31 is also adhesively secured to the wall 34 of the disposable dust bag around the inlet 35 therein. The dust bag is formed of an air-permeable paper material of the general type used in the past to form disposable dust bags for vacuum cleaners and the like, and is folded and seamed to define an elongated bag structure which defines a chamber 35a in which the dirt is collected.

Preferably, the mounting collar 21 is located at a location spaced from the upper end 36 and the lower end 37 of the dust bag. In use, the dirt-laden air enters

the bag from the connector 19 through the inlet 35, and the material forming the bag allows the air to pass out through the bag 17 and the cloth dust bag 13 to the environment while preventing the passage of the particles of dirt entrained within the air. Such dirt tends to collect in the lower part of the bag and because the inlet is spaced from the upper end 36 of the bag, the upper portion of the bag remains relatively clear of collected dirt so that substantially free passage of the air occurs from the dust bag. In normal use, the dust bag is removed and discarded along with the dirt collected therein when the level of the dirt approaches the level of the inlet at the mounting collar. By providing the inlet at a location below the upper end of the dust bag, the tendency for back pressure to be built up during the use of the cleaner is minimized and the efficiency of the cleaner is maintained until the bag is substantially filled to the level of the inlet provided by the collar 21.

Referring to FIGS. 2 to 4a, the two layers 31 and 32 of the mounting collar 21 are formed with identical openings 41 therein and the diaphragm 33 is formed with a circular opening 42 which is substantially smaller than the openings 41 in the two collar layers 31 and 32.

The openings 41 are circular, except for two radially extending, enlarged portions 43 and 44, which are sized and positioned to clear the projections 26 and 27 when the collar is installed on and removed from the connector 19.

The projections 26 and 27 are located on the top and bottom of the outlet portion of the connector 19 and the enlarged portions 43 and 44 are oriented with respect to the length of the bag at about 45 degrees. During installation and removal of the disposable bag, the collar is oriented in an angled position in which the two enlarged portions 43 and 44 are aligned with the mounting projections 26 and 27, respectively, as best illustrated in FIGS. 3 and 3a. This is the mounting and removal position of the collar 21 with respect to the connector 19. In such position, the collar 21 is initially moved to the position illustrated in FIG. 3a, in which the diaphragm 33 engages the end 24 of the connector 19, and the circular portions 40 of the opening 41 in the two layers 31 and 32 align with and closely fit the exterior surface of the outlet portion 23 of the connector. Further, the projections 26 and 27 are aligned with the enlarged portions 43 and 44, respectively.

During the mounting of the bag on the connector, the mounting collar 21 is pushed from the full-line position illustrated in FIG. 3a to the phantom-line position, in which the collar extends behind the projections 26 and 27. The collar is then rotated relative to the connector 19 to the fully mounted position illustrated in FIGS. 4 and 4a. In such position, the circular portions 40 of the collar are positioned behind the two projections 26 and 27, engaging the rearward walls 26a and 27a. Therefore, the collar is locked onto the connector.

As best illustrated in FIG. 3a, the diaphragm opening 42 is substantially smaller than the end of the connector 19 so that as the mounting collar is pressed over

the end of the connector 19, the diaphragm is stretched to the position illustrated in FIG. 4a, in which the diaphragm extends outwardly along the rearward sides 26a and 26b of the adjacent projections 26 and 27 and inwardly along the forward side of each projection. In the illustrated embodiment, the projection 26 is spaced back from the end 24 of the connector 19 and the projection 27 is substantially adjacent thereto. Consequently, the collar in its mounted position is inclined to some extent with respect to a plane perpendicular to the outlet portion 36.

As best illustrated in FIG. 4a, the diaphragm is stretched around the exterior wall of the outlet portion 23 and also extends in along the end 24 of the connector 19.

Because the projection 27 is located substantially at the end 24, the diaphragm along that portion of the connector extends inwardly a small distance beyond the end 24 but, adjacent to the projection 26, the diaphragm engages the end 24 to a lesser extent. In any event, this engagement between the diaphragm and the exterior wall of the connector 19 and along the end 24 thereof provides a lip seal which ensures that a fluidtight joint is provided between the disposable dust bag 17 and the connector. This ensures that all of the dirt-laden air passes into the disposable dust bag and that no leakage occurs. By sizing the opening 42 in the diaphragm substantially smaller than the end 24 of the connector, it is ensured that the diaphragm maintains this lip seal and does not blow through and invert during the operation of the cleaner.

Further, the diaphragm provides a very snug mechanical contact with the end of the connector which frictionally maintains the dust bag in its mounted position and during the use of the cleaner.

When the level of dirt collected in the dust bag reaches substantially to the level of the inlet provided by the mounting ring, the dust bag is rotated in the opposite direction to again bring the enlarged portions 43 and 44 into alignment with the associated projections 26 and 27 and the dust bag is easily removed from the connector for disposal. Subsequently, a new, empty disposable dust bag is installed and cleaning operations can be continued.

The rotation of the collar and diaphragm with respect to the end connector during the mounting and removal of the disposable dust bag, as mentioned above, is resisted by the frictional engagement between the diaphragm and the end of the connector 19. However, such friction is not difficult to overcome and the mounting and removal of the dust bag on the connector are easily accomplished by the user. However, such friction is sufficient to reliably prevent rotation of the collar back to the removal position during the use of the cleaner.

Preferably, the face of the collar is provided with printed indicia 45 to indicate the proper position for the mounting of the dust bag on the collar and for its removal.

With the present invention, a low-cost, reliable structure is provided which can be easily installed and removed by the user, and which ensures that a good seal is provided between the dust bag and the connector.

The connector 50 illustrated in FIGS. 5 - 7 has the same general configuration as that shown in the earlier FIGS. 1 - 4 with the major difference being the addition of a peripheral flange 51 and the mounting collar 21 of the bag 17 is mountable directly on this connector 50. The connector has the shape of a tubular el of round cross-section. As in the case of the earlier described connector 19, the connector 50 is a thin walled injection molded plastic body of suitable material such as copolymer polypropylene. The outside diameter of the connector is nominally 2-1/2 inches (1 inch = 2,54 cm) while the inside diameter of the connector is nominally slightly less than 2-3/8 inches (1 inch = 2,54 cm), by way of example, and this size enables the connector and hose 12 to carry an adequate air flow without undue restriction. A lower vertical end 52 of the connector 50, forming its inlet, is received in the flexible hose 12 in the same manner as the previously described connector 19. The connector 50 receives dirty air, delivered from the fan of the vacuum cleaner 10 through the hose 12. An upper horizontal end 53 forms the outlet of the connector 50. The outlet end 53 includes a circular nipple portion 54 from which the flange 51 projects. At its terminus, the exterior of the nipple portion 54 has a peripheral radially extending rib 56 (FIG. 6a) formed through the existence of an immediately adjacent peripheral groove 57. A pair of diametrically opposite projections rise radially above the circular periphery of the nipple portion 54 and lying in a common radial plane. The projections 58 are substantially identical, each having a circumferential length substantially less than the circumference of the nipple portion 54. The projections 58 have a limited radial extent beyond the adjacent circular areas of the nipple 54 and project radially from this nipple portion to a lesser degree than does the flange 51. The projections 58 include walls or surfaces 59 which face rearwardly away from an end face or terminus 60 of the nipple portion 54.

The base of the flange 51, where it meets the periphery of the circular nipple portion 54, is spaced axially inward from the projections 58 at least a distance corresponding to the thickness of a mounting collar 61 of a disposable bag assembly 62. The flange 51 is dished so that it is concave on a face 63 adjacent the nipple end 60 and its radially outer periphery 64 is closely adjacent the radial plane common to the projections 58.

The exterior of the connector inward or upstream of the flange 51 is relatively smooth and circular, being devoid of any significant surface formations or extensions except for a vertical bracket 66 from which the connector 50 is suspended and small circumferentially extending spaced ribs 67 that help anchor the hose 12 to the inlet 52.

A disposable bag assembly 62 shown fragmentarily in FIGS. 5 - 7 is of generally known construction. The bag assembly 62 comprises foldable porous sheet material 69 such as paper folded or otherwise shaped into an envelope or pouch that is closed except for a mouth opening 71. While the mouth opening 71 is shown as a die cut circular hole, it may take other forms such as a set of intersecting radial slits as is known in the art. The mouth opening 71 is surrounded by a mounting collar or plate 61 permanently secured to the bag sheet stock by adhesive or other suitable means. The mounting collar has a round aperture 72 aligned with the bag sheet opening or aperture 71 so that dirty air can pass into the interior of the bag assembly 62 through these openings.

Preferably, the bag assembly 62 includes an elastomeric diaphragm seal in the form of a thin web or sheet 73 permanently adhered or otherwise sandwiched between two plies 74, 75 of the mounting collar 61. The rubber seal 73 has a round hole 76 aligned with the collar and bag sheet apertures with a somewhat smaller diameter than that of the collar aperture 72. The mounting collar 61, in the illustrated case, has its plies made of cardboard that are generally planar and together form a relatively rigid structure as compared to the bag sheet stock 69. In the illustrated example, the outer peripheral edges 76 - 79 of the mounting collar 61 form the general configuration of a rectangle although various other shapes can be used. The mounting collar 61 has oppositely facing surfaces 81, 82. The inner ply 74 of the collar 61 is preferably glued or otherwise permanently attached to the bag sheet material 69 in a zone circumferentially continuous about the mouth opening 71. Similarly, the collar plies 74, 75 are attached to one another and to the elastomeric seal 73 in such a manner that air leakage paths are eliminated across their mating planes in a known manner.

The bag assembly 62 of FIGS. 5 - 7 is intended to represent a general form of disposable bag for an upright vacuum cleaner such as that shown in FIG. 1. The bag assembly 62, in accordance with the invention, can be coupled to the connector 50 by an adaptor article shown in various forms in FIGS. 5 - 7. The adaptor 84 illustrated in FIGS. 5 and 5a is a one-piece injection molded part of a suitable thermoplastic material such as polypropylene. The adaptor 84 is capable of being attached to the connector 50 and of retaining the bag assembly 62 in coupled relation to the connector. The adaptor of FIG. 5 comprises a generally flat plate body 86 with a central aperture 87 arranged to fit over the nipple end portion 54 of the connector 50. The profile of the opening 87 includes arcs 88 of a common circle interrupted by circumferentially extending notches 89 of a radius larger than that of the arcs. The profile of the opening 87 is analogous to the openings 41 in the mounting collar 21 of the bag illustrated in FIGS. 2 - 4. That is to say, the opening 87 is complementary to the circular shape of the outlet nipple 54 and associated projections 58 of the connector 50.

The adaptor 84 is installed ordinarily by the user of a vacuum cleaner, on the connector 50 by angularly aligning the notches 89 with the projections 58, pushing the adaptor plate 86 over the nipple end 60 towards the flange 51 axially past parts of the projections 58 and finally rotating the adaptor 84 on the outlet nipple so that the notches 89 and projections 58 are misaligned. In this installed condition marginal areas of the adaptor plate body 86 around the opening 87 are trapped behind and grip the rearward or reverse surfaces 59 of the projections thereby preventing separation of the adaptor from the connector. The gripping capability of the adaptor on the projections 58 is sufficient to withstand air pressure forces tending to separate the bag assembly from the connector when the bag assembly 62, as described below, is installed.

At one edge, the adaptor 84 has a channel 91 proportioned to receive a lower edge 79 of the mounting collar 61. The channel or slot 91 includes a surface 92 that grips the bag mounting collar 61 through its reverse face, i.e. the face 82 facing towards the interior of the bag assembly 62. On a side of the adaptor 84 opposite the channel 91 there is provided a hook 93 for gripping the margin or edge 76 of the bag collar 61 at its reverse face 82. The hook 93 is pivotal about an integral or living hinge 94 that is provided by a integrally molded bracket 96. The hook 93 has a catch surface 97 adapted to grip the reverse collar face 82.

The bag assembly 62 is coupled to the connector by first positioning the lower mounting collar edge 79 in the adaptor channel 91. The upper edge 76 is thereafter pushed against an angled surface 98 of the hook 93 causing the hook to rise by pivoting about the hinge 94. The upper collar edge 76 slips under the hook and the natural elasticity of the hinge 94 causes the hook to snap over the bag collar permitting the catch surface 97 to grip the reverse face 82 of the mounting collar 61. As illustrated in FIG. 5a, the apertures 72, 71 of the bag collar and bag sheet are sufficiently large to pass over the connector nipple portion 54. The elastomeric seal 73 forms a lip seal over the rib 56 preventing axial leakage of air at this point.

With the various elements assembled as illustrated in FIG. 5a, the adaptor is effective to retain the bag assembly 62 in coupled relation with the connector 50 with sufficient gripping force on both the connector and the bag assembly to withstand air pressure forces ordinarily encountered in the operation of the vacuum cleaner and thereby prevent unwanted release of the bag assembly from the connector.

FIG. 6 illustrates another form of an adaptor 184 for coupling a bag assembly 162 to the connector 50. Elements that are essentially structurally and functionally the same as those found in the adaptor 84 of FIG. 5 are designated with identical numerals. The adaptor 184 which can be a unitary injection molded thermoplastic part has a generally planar plate-like body 101. A lower edge of the body 101 includes a channel 191 providing a bag collar gripping surface 192. Approximately at its

geometric center, the plate body 101 has a circular tube 102 with an axis extending perpendicularly to the plane of the body. The tube 102 has an inside diameter dimensioned to fit over the nipple portion 54 of the connector 50. Adjacent one end, the tube 102 includes a radially inwardly extending flange 103. A face 104 of the flange 103 is conical or concave. The adaptor 184 is installed on the connector 50 by applying a pushing force to drive the flange face 104 against the projections 58. The conical orientation of this face 104 causes the flange 103 to expand locally radially outwardly over the projections and allows the flange 103 to enter the space between the projections 58 and flange 51. In this position, a reverse face or surface 106 of the flange 103 grips the rearward faces 59 of the projections 58 to securely retain the adaptor 184 on the connector 50. The inner periphery of the flange 103 forms a circumferential airtight seal against the outer periphery of the nipple portion 54.

The bag assembly 162 is substantially the same as the bag assembly 62 described in connection with FIG. 5 except that a somewhat larger aperture 172 is provided in the bag mounting collar 161 to enable the collar to slip over the outside of the tube 102. Other parts of the bag assembly 162 which are essentially the same in construction and function as those of the assembly 62 are designated with the same numerals. The bag assembly 162 is installed in generally the same manner as the assembly 62. It will be seen, however, that the elastomeric seal 73 envelopes and circumferentially seals an end portion 107 of the tube 102 rather than sealing directly on a surface of the connector 50. The bag assembly 162, however, is sealed to the connector 50 by the tube flange 103.

FIG. 7 illustrates still another form of an adaptor 284. The adaptor 284 like the earlier examples, can be an integral body formed, for example, as an injection molded thermoplastic part. The adaptor 284 includes a generally planar main body plate 111 that has a central slot 112 extending vertically from a lower edge 113 to its midsection. The slot has a width the same as or slightly wider than the outside diameter of the connector 50. A channel 291 on the lower edge 113 of the plate 111 is adapted to receive the lower edge of the bag assembly mounting collar 61.

The adaptor 284 is installed by passing it over the outlet nipple portion 54 inward (upstream) of the flange 51 and sliding it downwardly so that an end or bight 114 of the slot 112 rests against the outside diameter of the outlet nipple. The edge of the slot 112 at and adjacent this bight 114 grip the outlet nipple 54 at the base of the flange 51 to resist bag separation forces. The bag assembly 62 is coupled to the connector 50 by the adaptor 284 in essentially the same manner as before described with reference to the adaptor 84.

The various disclosed adaptors 84, 184 and 284 can be installed by the user of a vacuum cleaner with simple manipulative steps and without the use of separate tools or fasteners. The disclosed adaptors can

remain attached to the connector 50 indefinitely and bags can be periodically removed from the adaptor and connector when filled to capacity and replaced with a new bag. Other styles of bag adaptors utilizing the principles of the invention are envisioned. The adaptor can be arranged to be removable with the bag or can be arranged to be installed after the bag is positioned on the connector. Additionally, the adaptor can be constructed to work with other bag mounting collars such as a round collar. Further, the adaptor can be structured to grip connector surfaces other than those already described such as the vertical cylindrical wall, adjacent the zone where it intercepts with the horizontal cylindrical wall, or the interior of the outlet nipple.

Claims

1. A vacuum cleaner comprising
 - a connector (50) having an end (53) with a generally cylindrical wall (54) providing an outlet through which dirt-laden air is discharged;
 - a disposable dust bag (62) which is formed of air permeable material (69) and provides a dust collection chamber having an inlet (71) and an elastomeric seal (73) around the inlet providing a generally circular opening; and an adaptor (84);
 - wherein the adaptor (84) and connector (50) are adapted to be coupled together to form an assembly having a sealing surface (56, 57; 107), the adaptor including bag engagement structure (91, 92, 93, 97; 191, 192; 291) for coupling to the bag such that the outlet in the assembly is placed in fluid connection with the inlet and the seal engages the sealing surface in substantially airtight manner, thus to provide a substantially airtight seal between the bag and connector,
 - characterised** in that the adaptor (84) and connector (50) are separably coupled together by the connector end comprising at least one projection (51, 58) which extends peripherally outward from the connector end at a location spaced from the outlet,
 - the projection (51, 58) engaging a first surface of the adaptor which faces in the direction of the outlet, to prevent separation of the adaptor from the connector end by direct movement relative thereto in the direction of the outlet.
2. A vacuum cleaner according to claim 1 wherein the sealing surface is formed on the connector, and the end (53) of the connector communicates directly with the dust bag.
3. A vacuum cleaner according to claim 1 wherein the sealing surface is formed on the adaptor.
4. A vacuum cleaner according to claim 3 wherein the adaptor comprises a tubular member (102) which communicates directly with the dust bag, and the end (53) of the connector communicates with the tubular member (102).
5. A vacuum cleaner according to claim 4 wherein the sealing surface is provided on the tubular member.
6. A vacuum cleaner according to any preceding claim wherein the adaptor includes an aperture (87) or slot (112) for accommodating the connector end.
7. A vacuum cleaner according to claim 6 as dependent on claim 4 or claim 5 wherein the aperture is formed in the tubular member.
8. A vacuum cleaner according to claim 6 wherein the aperture or slot is formed in a planar sheet member (111) of the adaptor.
9. A vacuum cleaner according to any preceding claim wherein the radial extent of the projection(s) is substantially less than the radius of the cylindrical wall.
10. A vacuum cleaner according to any preceding claim wherein the projection(s) extend in a substantially radial plane.
11. A vacuum cleaner according to any preceding claim wherein there are at least two said projections.
12. A vacuum cleaner according to claim 6 and claim 11 wherein the aperture is shaped to receive the projections as in a bayonet fitting, whereby mutual rotation of adaptor and connector is necessary to assemble or separate the assembly.
13. A vacuum cleaner according to claim 11 or claim 12 wherein the two projections are coplanar.
14. A vacuum cleaner according to any preceding claim wherein the connector end comprises a radially extending flange (51) axially spaced from the outlet.
15. A vacuum cleaner according to claim 6 and claim 14 wherein the aperture is radially smaller than the flange such that in the assembly a surface of the flange abutably engages a second surface (64) on the adaptor opposed to the first surface.
16. A vacuum cleaner according to any one of claims 1 to 3 wherein the adaptor includes a longitudinal slot (112) for accommodating the connector end, and the projection comprises a radially extending flange (51) wider than the slot for engaging the first surface of the adaptor in the assembly.
17. A vacuum cleaner according to claim 16 wherein

the connector end extends at an angle relative to the rest of the connector, and in the assembly a surface of the adaptor opposed to the first surface abuts the a part of the rest of the connector.

18. A vacuum cleaner according to any one of claims 14 to 17 wherein the flange comprises a continuous flange.

19. A vacuum cleaner according to any preceding claim, being an upright vacuum cleaner (10) having an outer permanent filter bag (13), the connector comprising an L-shaped structure (19) of circular tube including the end.

20. A vacuum cleaner according to any preceding claim wherein

the bag has a relatively rigid collar (61) attached around the opening, and

the bag engagement structure of the adaptor comprises collar engagement means (91, 92, 93, 97) for holding the collar in fixed relation to the assembly such that the seal engages the sealing surface.

Patentansprüche

1. Staubsauger, umfassend

ein Verbindungsstück (50), das ein Ende (53) mit einer im allgemeinen zylinderförmigen Wand (54) aufweist, die einen Ausgang bereitstellt, durch den schmutzbeladene Luft abgegeben wird;

einen Wegwerfstaubsaug (62), der aus luftdurchlässigem Material (69) gebildet wird und eine Staubsammelkammer bereitstellt, die einen Einlaß (71) und eine elastomere Dichtung (73) um den Einlaß herum aufweist, der eine im allgemeinen kreisförmige Öffnung bereitstellt; und einen Adaptor (84);

wobei der Adaptor (84) und das Verbindungsstück (5) so angepaßt sind, daß sie miteinander verbunden werden, um einen Bausatz zu bilden, der eine Dichtungsfläche (56, 57; 107) aufweist, wobei der Adaptor eine Sackeingreifstruktur (91, 92, 93, 97; 191, 192; 291) einschließt, um eine Verbindung mit dem Sack herzustellen, so daß der Ausgang in dem Bausatz in Flüssigkeitsverbindung mit dem Einlaß gebracht wird, und die Dichtung in die Dichtungsfläche in im wesentlichen luftdichter Weise eingreift, um so eine im wesentlichen luftdichte Dichtung zwischen dem Sack und dem Verbindungsstück bereitzustellen,

dadurch gekennzeichnet, daß

der Adaptor (84) und das Verbindungsstück (50) trennbar miteinander verbunden sind, das Ver-

bindungsstückende zumindest einen Vorsprung (51, 58) umfaßt, der sich peripher nach außen von dem Verbindungsstückende an einer Stelle erstreckt, die von dem Ausgang beabstandet ist, wobei der Vorsprung (51, 52) in eine erste Oberfläche des Adaptors eingreift, die in die Richtung des Ausgangs blickt, um eine Trennung des Adaptors von dem Verbindungsstückende durch direkte Bewegung relativ dazu in die Richtung des Ausgangs zu vermeiden.

2. Staubsauger nach Anspruch 1, wobei die Dichtungsfläche auf dem Verbindungsstück gebildet wird und das Ende (53) des Verbindungsstückes direkt mit dem Staubsack verbunden ist.

3. Staubsauger nach Anspruch 1, wobei die Dichtungsfläche auf dem Adaptor gebildet wird.

4. Staubsauger nach Anspruch 3, wobei der Adaptor ein röhrenförmiges Glied (102) umfaßt, das direkt mit dem Staubsack verbunden ist, und das Ende (53) des Verbindungsstückes mit dem röhrenförmigen Glied (102) verbunden ist.

5. Staubsauger nach Anspruch 4, wobei die Dichtungsfläche auf dem röhrenförmigen Glied bereitgestellt wird.

6. Staubsauger nach einem der vorhergehenden Ansprüche, wobei der Adaptor eine Öffnung (87) oder einen Schlitz (112) zur Aufnahme des Verbindungsstückendes einschließt.

7. Staubsauger nach Anspruch 6, in Abhängigkeit von Anspruch 4 oder Anspruch 5, wobei die Öffnung in dem röhrenförmigen Glied gebildet wird.

8. Staubsauger nach Anspruch 6, wobei die Öffnung oder der Schlitz in einem flachen Blechglied (111) des Adaptors gebildet wird.

9. Staubsauger nach einem der vorhergehenden Ansprüche, wobei das radiale Ausmaß des Vorsprungs/der Vorsprünge wesentlich geringer ist als der Radius der zylinderförmigen Wand.

10. Staubsauger nach einem der vorhergehenden Ansprüche, wobei der Vorsprung/die Vorsprünge sich in einer im wesentlichen radialen Ebene erstrecken.

11. Staubsauger nach einem der vorhergehenden Ansprüche, wobei es zumindest zwei der Vorsprünge gibt.

12. Staubsauger nach Anspruch 6 und Anspruch 11, wobei die Öffnung so geformt ist, daß sie die Vorsprünge in einem Bajonetanschlußstück aufnimmt,

wobei ein gegenseitiges Drehen des Adaptors und des Verbindungsstückes notwendig ist, um den Bausatz zusammensetzen oder auseinanderzunehmen.

13. Staubsauger nach Anspruch 11 oder Anspruch 12, wobei die zwei Vorsprünge in derselben Ebene liegen.

14. Staubsauger nach einem der vorhergehenden Ansprüche, wobei das Verbindungsstückende einen sich radial erstreckenden Flansch (51) umfaßt, der axial von dem Ausgang beabstandet ist.

15. Staubsauger nach Anspruch 6 und Anspruch 14, wobei die Öffnung radial kleiner ist als der Flansch, so daß in dem Bausatz eine Oberfläche des Flansches angrenzend in eine zweite Oberfläche (64) auf dem Adaptor gegenüber der ersten Oberfläche eingreift.

16. Staubsauger nach einem der Ansprüche 1 bis 3, wobei der Adaptor einen Längsschlitz (112) zur Aufnahme des Verbindungsstückendes einschließt und der Vorsprung einen sich radial erstreckenden Flansch (51) umfaßt, der breiter als der Schlitz zum Eingreifen in die erste Oberfläche des Adaptors in dem Bausatz ist.

17. Staubsauger nach Anspruch 16, wobei sich das Verbindungsstückende in einem Winkel relativ zum Rest des Verbindungsstückes erstreckt und in dem Bausatz eine Oberfläche des Adaptors gegenüber der ersten Oberfläche an den Teil des Rests des Verbindungsstückes grenzt.

18. Staubsauger nach einem der Ansprüche 14 bis 17, wobei der Flansch einen fortlaufenden Flansch umfaßt.

19. Staubsauger nach einem der vorhergehenden Ansprüche, der ein Standstaubsauger (10) ist, der einen äußeren permanenten Filtersack (13) aufweist, wobei das Verbindungsstück eine L-förmige Struktur (19) eines kreisförmigen Rohres einschließlich des Endes umfaßt.

20. Staubsauger nach einem der vorhergehenden Ansprüche, wobei
 der Sack einen relativ steifen Kragen (61) aufweist, der um die Öffnung angebracht ist, und
 die Sackeingreifstruktur des Adaptors Krageneingreifmittel (91, 92, 93, 97) zum Halten des Kragens in fester Beziehung zu dem Bausatz umfaßt, so daß die Dichtung in die Dichtungsfläche eingreift.

Revendications

1. Aspirateur comprenant :

un connecteur (50) ayant une extrémité (53) avec une paroi généralement cylindrique (54) délimitant un orifice d'évacuation au travers duquel l'air chargé de poussières est évacué ; un sac à poussières jetable (62) qui est constitué d'un matériau perméable à l'air (69) et qui constitue une enceinte pour recueillir la poussière comportant un orifice d'admission (71) et un moyen d'étanchéité en élastomère (73) autour de l'orifice d'admission constituant une ouverture généralement circulaire et, un adaptateur (84) ;

dans lequel l'adaptateur (84) et le connecteur (50) sont conçus de façon à être couplés ensemble en vue de former un système ayant une surface d'étanchéité (56, 57; 107), l'adaptateur comportant une structure (91, 92, 93, 97 ; 191, 192 ; 291) pour venir en prise avec le sac afin de se coupler au sac de manière que l'orifice d'évacuation du système soit placé en liaison de fluide avec l'orifice d'admission et que le moyen d'étanchéité vienne en prise avec la surface d'étanchéité d'une manière essentiellement étanche à l'air, ce qui réalise par conséquent un système essentiellement étanche à l'air entre le sac et le connecteur,

caractérisé en ce que

l'adaptateur (84) et le connecteur (50) sont couplés l'un à l'autre, de façon séparable par le fait que l'extrémité du connecteur comprend au moins une saillie (51, 58) qui s'étend périphériquement vers l'extérieur à partir de l'extrémité du connecteur en un emplacement espacé de l'orifice d'évacuation, la saillie (51, 58) venant s'engager sur une première surface de l'adaptateur en regard de la direction de l'orifice d'évacuation, afin d'empêcher la séparation de l'adaptateur de l'extrémité du connecteur, par un déplacement direct par rapport à cette dernière, dans la direction de l'orifice d'évacuation.

2. Aspirateur selon la revendication 1 dans lequel la surface d'étanchéité est réalisée sur le connecteur et l'extrémité (53) du connecteur communique directement avec le sac à poussières;

3. Aspirateur selon la revendication 1 dans lequel la surface d'étanchéité est formée sur l'adaptateur.

4. Aspirateur selon la revendication 3 dans lequel l'adaptateur comprend un élément tubulaire (102) qui communique directement avec le sac à poussières, et l'extrémité (53) du connecteur communique avec l'élément tubulaire (102).

5. Aspirateur selon la revendication 4 dans lequel la surface d'étanchéité est prévue sur l'élément tubulaire.
6. Aspirateur selon l'une quelconque des revendications précédentes dans lequel l'adaptateur comprend une ouverture (87) ou une fente (112) afin de recevoir l'extrémité du connecteur.
7. Aspirateur selon la revendication 6, lorsqu'elle dépend de la revendication 4 ou de la revendication 5, dans lequel l'ouverture est réalisée dans l'élément tubulaire.
8. Aspirateur selon la revendication 6 dans lequel l'ouverture ou la fente est formée dans un élément en feuille plane (111) de l'adaptateur.
9. Aspirateur selon l'une quelconque des revendications précédentes dans lequel l'extension radiale de la ou des saillies est sensiblement inférieure au rayon de la paroi cylindrique.
10. Aspirateur selon l'une quelconque des revendications précédentes dans lequel la ou les saillies s'étendent dans un plan sensiblement radial.
11. Aspirateur selon l'une quelconque des revendications précédentes dans lequel il existe au moins deux desdites saillies.
12. Aspirateur selon la revendication 6 et la revendication 11 dans lequel l'ouverture est conformée de manière à recevoir les saillies sous la forme d'un montage à baïonnette, de manière qu'une rotation mutuelle de l'adaptateur et du connecteur soit nécessaire pour assembler ou séparer le système.
13. Aspirateur selon la revendication 11 ou 12 dans lequel les deux saillies sont coplanaires.
14. Aspirateur selon l'une quelconque des revendications précédentes dans lequel l'extrémité du connecteur comprend une collerette (51) s'étendant radialement, espacée axialement de l'orifice d'évacuation.
15. Aspirateur selon la revendication 6 et la revendication 14 dans lequel l'ouverture est radialement plus petite que la collerette de manière que, dans le système, une surface de la collerette vienne en prise, en butée, avec une seconde surface (64) sur l'adaptateur, opposée à la première surface.
16. Aspirateur selon l'une quelconque des revendications 1 à 3 dans lequel l'adaptateur comporte une fente longitudinale (112) pour recevoir l'extrémité du connecteur, et la saillie comporte une collerette s'étendant radialement (51), plus large que la fente afin de venir en prise avec la première surface de l'adaptateur dans le système.
17. Aspirateur selon la revendication 16 dans lequel l'extrémité du connecteur s'étend selon un angle par rapport au reste du connecteur, et dans le système une surface de l'adaptateur opposée à la première surface vient en butée sur une partie du reste du connecteur.
18. Aspirateur selon l'une quelconque des revendications 14 à 17 dans lequel la collerette constitue une collerette continue.
19. Aspirateur selon l'une quelconque des revendications précédentes qui est un aspirateur balai (10) comportant un sac filtrant permanent extérieur (13), le connecteur comprenant une structure de tube circulaire en forme de L (19) incluant l'extrémité.
20. Aspirateur selon l'une quelconque des revendications précédentes dans lequel
le sac comporte une collerette relativement rigide (61) fixée autour de l'ouverture et,
la structure de l'adaptateur venant en prise avec le sac comprend des moyens (91, 92, 93, 97) pour venir en prise avec la collerette afin de maintenir cette dernière en relation fixe par rapport au système de manière que le moyen d'étanchéité vienne en prise avec la surface d'étanchéité.

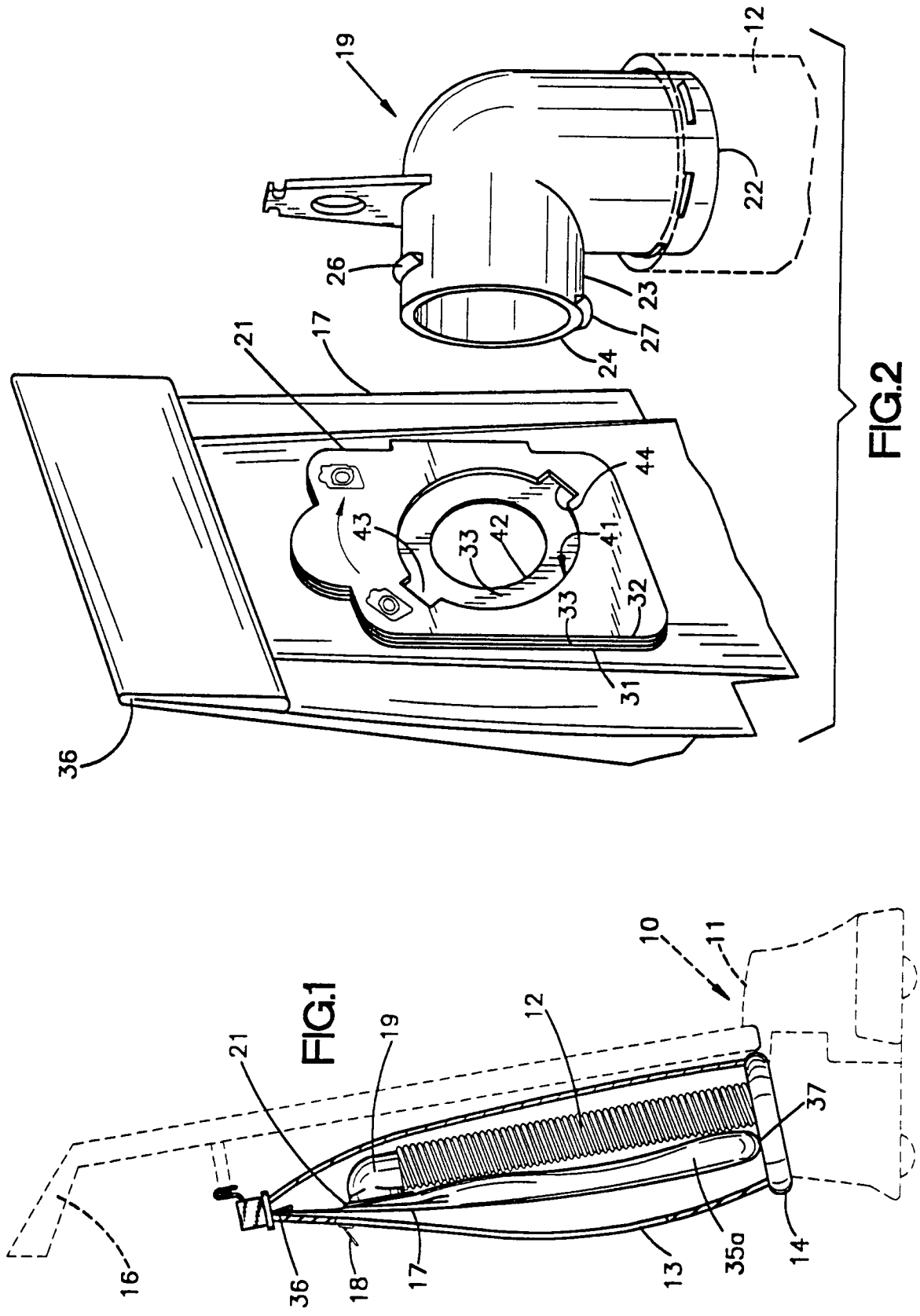

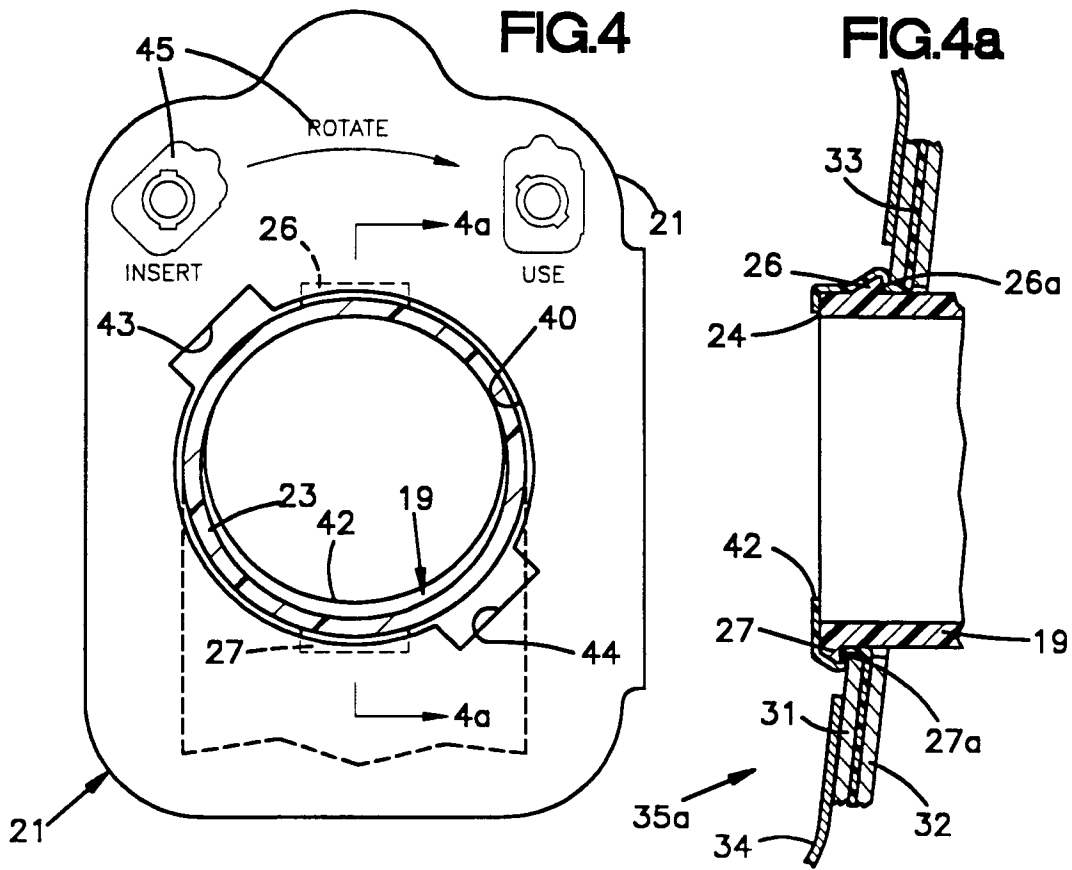
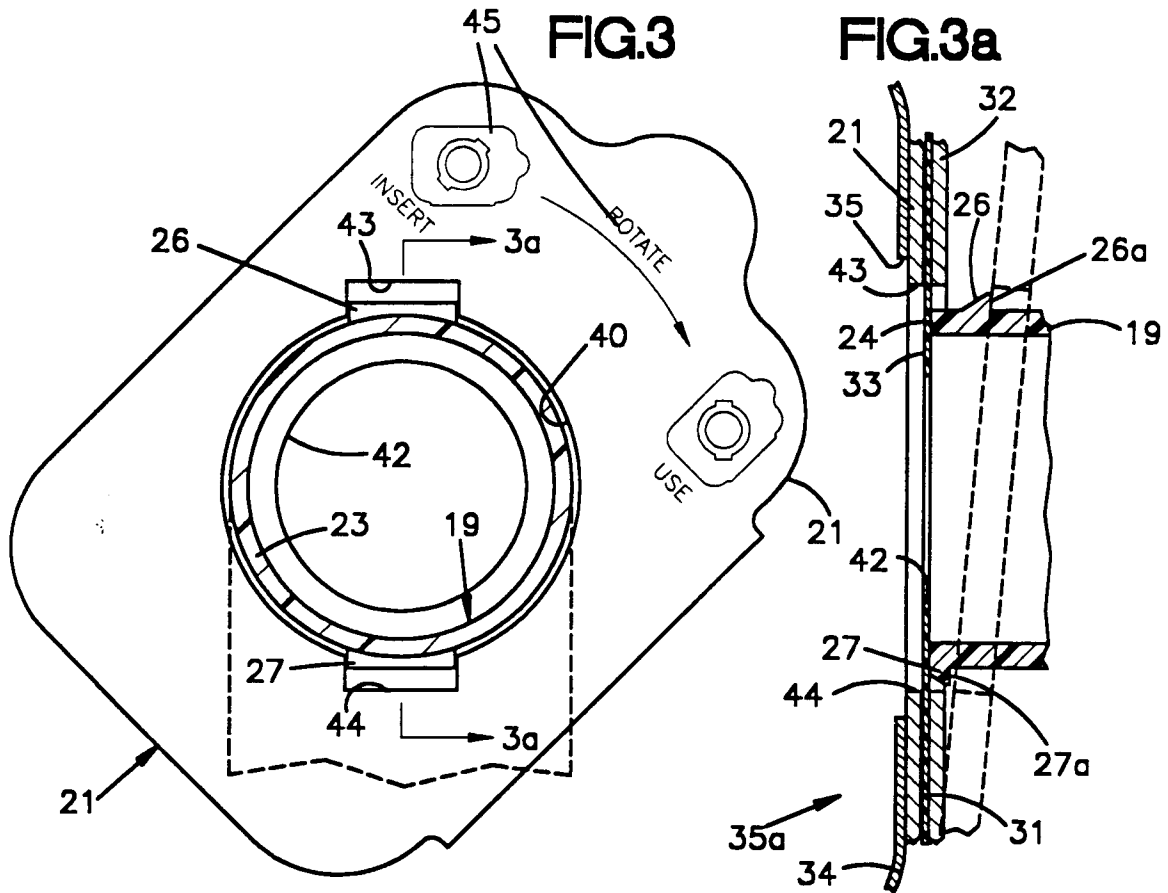

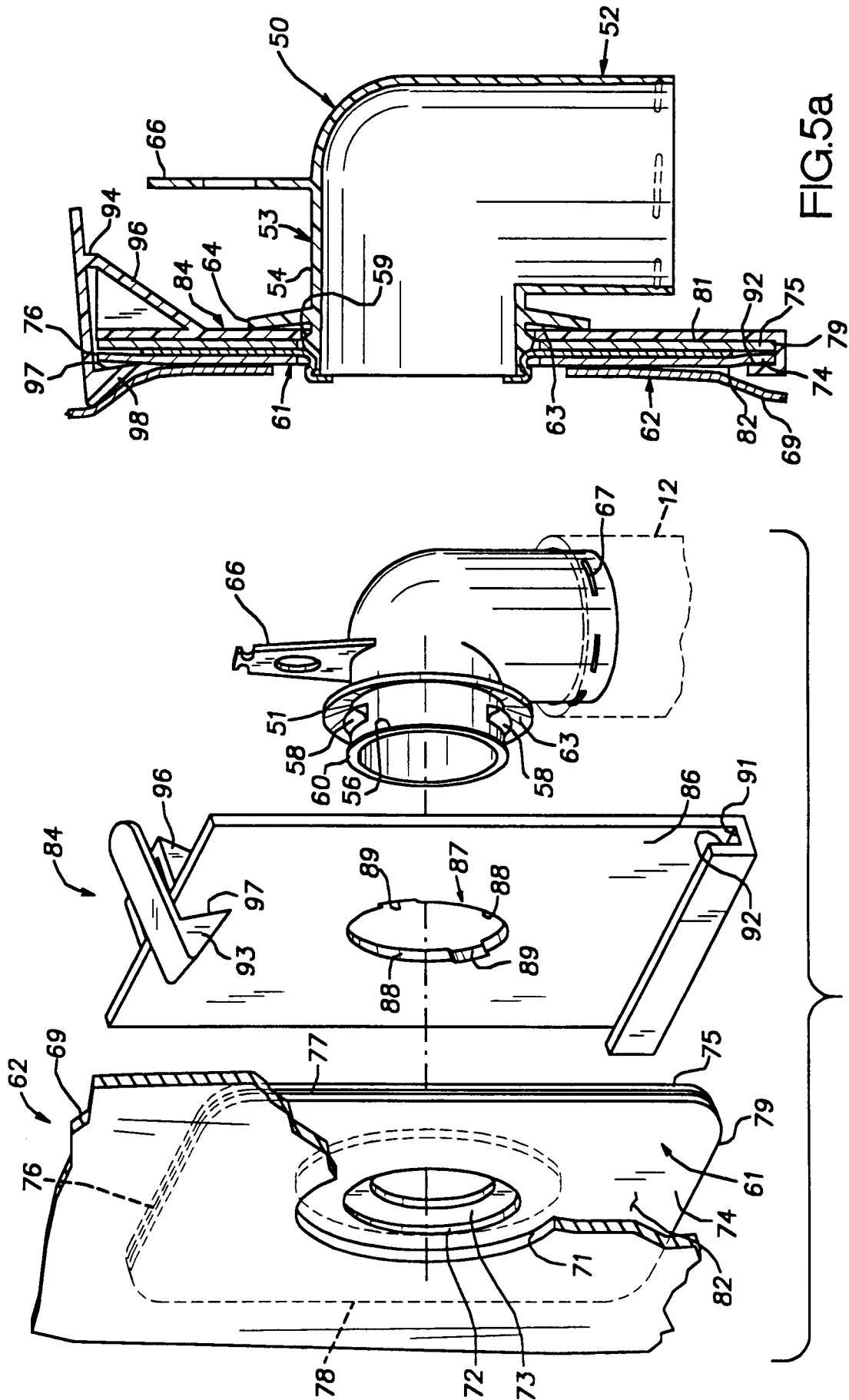
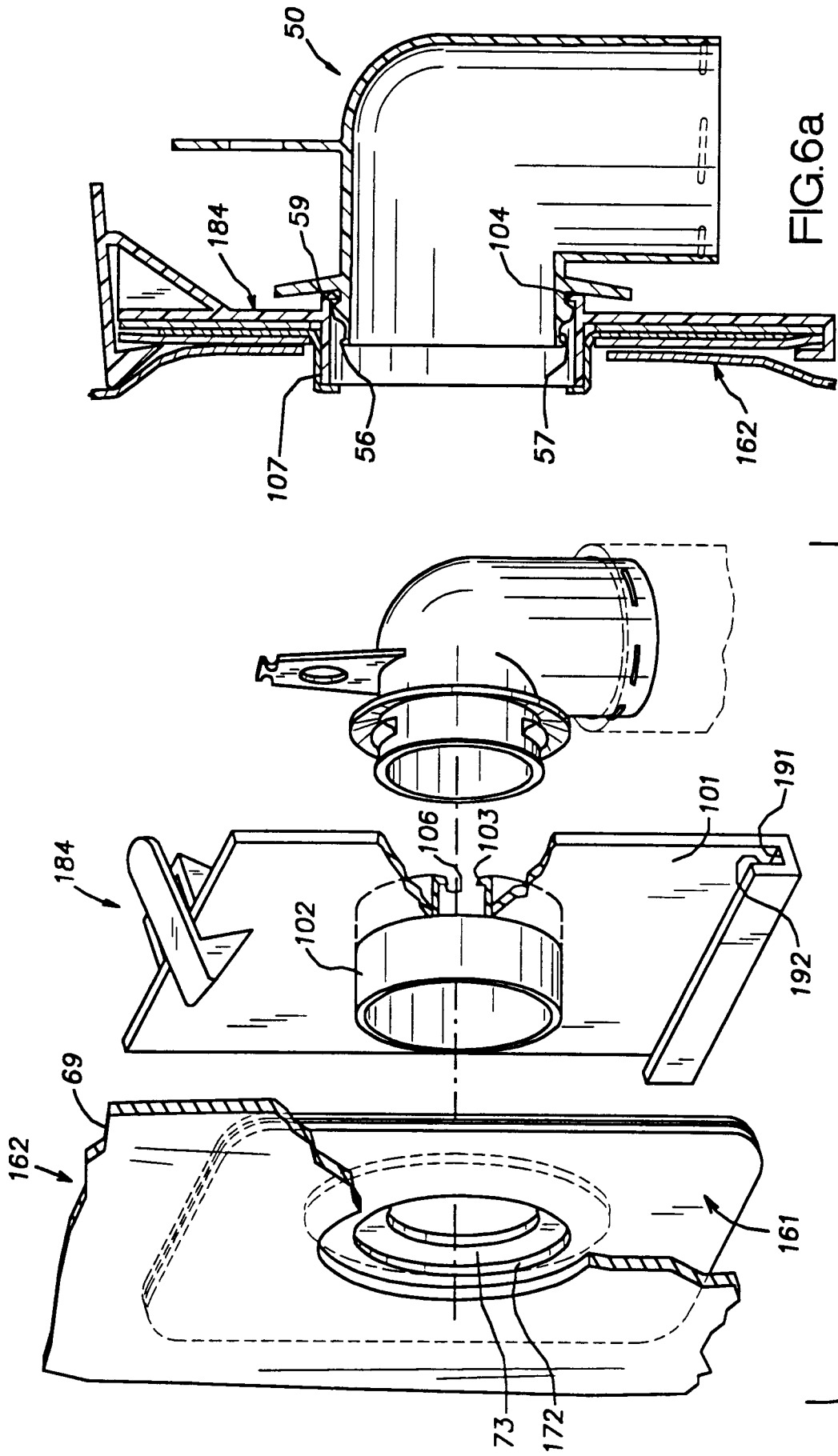
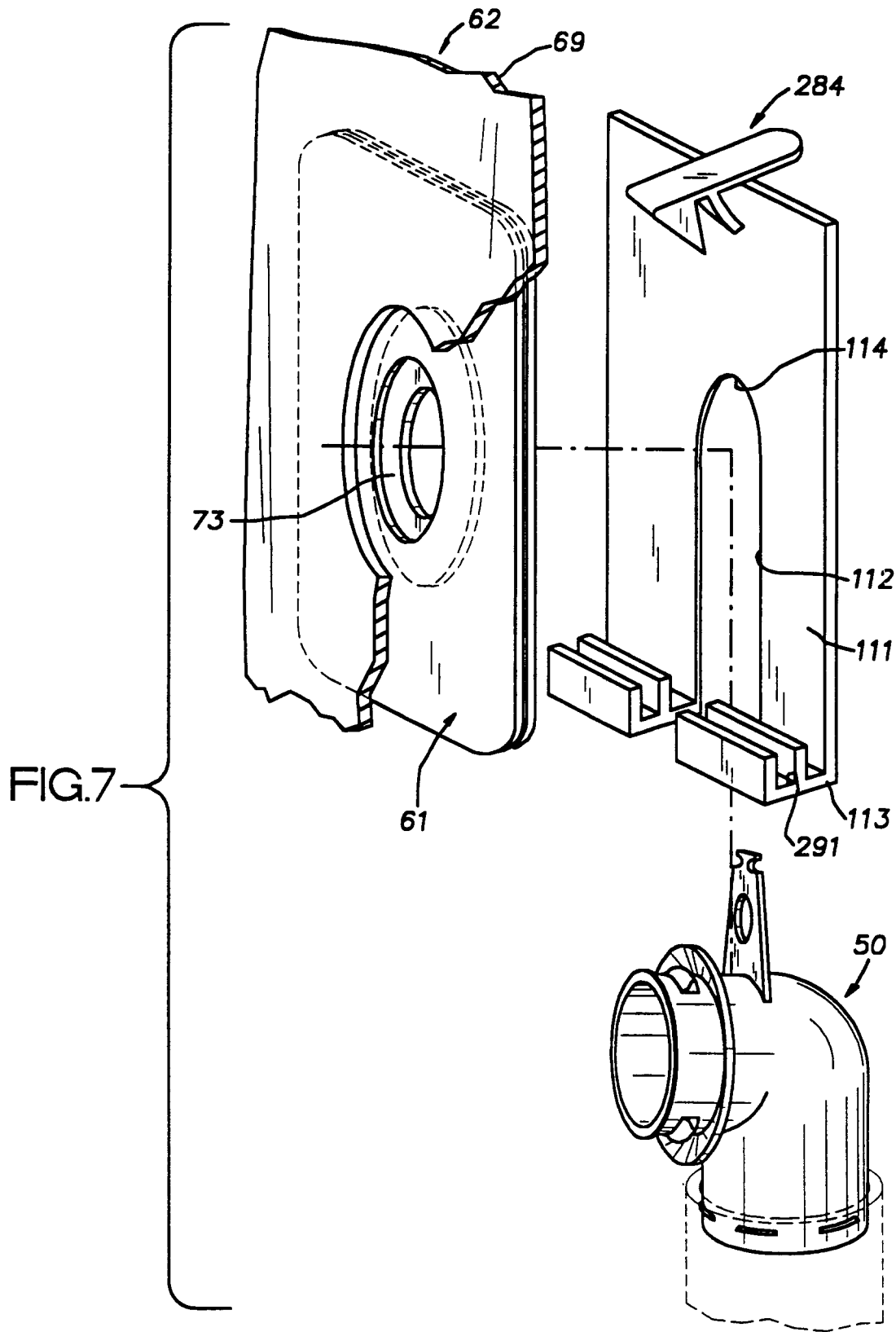

FIG.5a

FIG.5





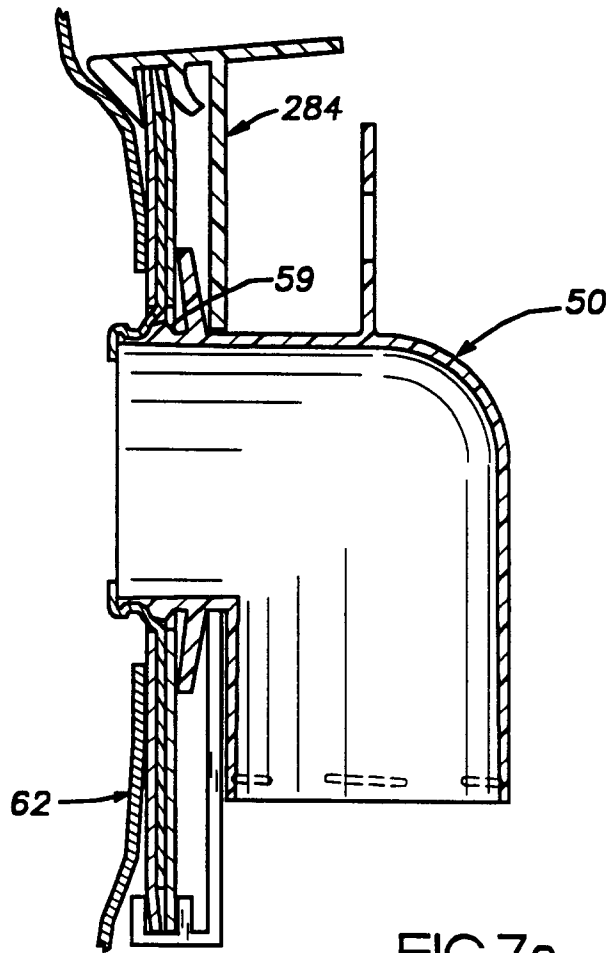

FIG.7a