



(12) **EUROPEAN PATENT APPLICATION**

(43) Date of publication:
24.06.2020 Bulletin 2020/26

(51) Int Cl.:
F04B 39/12 (2006.01) F04B 39/14 (2006.01)

(21) Application number: **19216674.2**

(22) Date of filing: **16.12.2019**

(84) Designated Contracting States:
AL AT BE BG CH CY CZ DE DK EE ES FI FR GB GR HR HU IE IS IT LI LT LU LV MC MK MT NL NO PL PT RO RS SE SI SK SM TR
 Designated Extension States:
BA ME
 Designated Validation States:
KH MA MD TN

• **Chou, Cheng-Hsien**
Tainan City (TW)

(72) Inventors:

• **Chou, Wen-San**
Tainan City (TW)
 • **Chou, Cheng-Hsien**
Tainan City (TW)

(30) Priority: **17.12.2018 TW 107145529**

(74) Representative: **Lang, Christian**
LangPatent Anwaltskanzlei IP Law Firm
Ingolstädter Straße 5
80807 München (DE)

(71) Applicants:
 • **Chou, Wen-San**
Tainan City (TW)

(54) **POSITIONING STRUCTURE OF MOTOR OF AIR COMPRESSOR**

(57) A positioning structure of a motor (7) of an air compressor (2) contains: a base (3), a cylinder (4), the motor (7), and a transmission mechanism (6). The base (3) includes a first locating orifice (31) and a second locating orifice (32). The cylinder (4) includes an air storage seat (41). A small-diameter gear (61) is fitted on the motor (7) via the first locating orifice (31). A bearing housing (71) of the motor (7) is accommodated in the first locating orifice (31). The transmission mechanism (6) actuates a piston (5) to move in the cylinder (4) reciprocally. The base (3) includes two symmetrical elongated plates (33) having two hooks (331) respectively and includes two symmetrical arcuate retainers (34). An outer wall of the motor (7) is retained by the two symmetrical arcuate retainers (34), and the two hooks (331) are engaged with the magnetic coil (72).

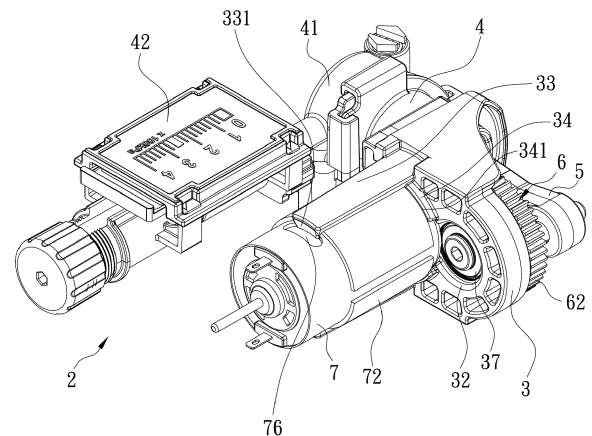

FIG. 1

Description**FIELD OF THE INVENTION**

[0001] The present invention relates to a positioning structure of a motor of an air compressor which is capable of fixing the motor on the base without using any screw(s).

BACKGROUND OF THE INVENTION

[0002] Referring to FIGS. 7 and 8, a conventional air compressor 1 is mounted on a vehicle and contains a base 11, a cylinder 12 connected on the base 11, a motor 13 fixed on the base 11, and a piston 14 driven by the motor 13 to move in the cylinder 12 reciprocally so as to draw, compress, and discharge air.

[0003] The motor 13 is fixed on the base 11 by using multiple screws 15. However, the multiple screws 15 are removed easily after a period of using time.

[0004] As illustrated in FIGS. 9 and 10, when a length of the cylinder 12 of the air compressor 1 is too long, the motor 13 cannot be fixed on the base 11 because of a limited space. In other words, the motor 13 cannot be fixed on the base 11 by using the multiple screws 15.

[0005] The present invention has arisen to mitigate and/or obviate the afore-described disadvantages.

SUMMARY OF THE INVENTION

[0006] The primary aspect of the present invention is to provide a positioning structure of a motor of an air compressor which is capable of fixing the motor on the base without using any screw(s).

[0007] In operation, the multiple through orifices of the front face are engaged on the multiple posts of the base individually, and the bearing housing of the front face of the motor is received in the first locating orifice of the base, wherein an outer wall of the motor is retained by the two symmetrical arcuate retainers of the base. In the meantime, an end of the motor, fitted with the magnetic coil, abuts against two top faces of the two symmetrical arcuate retainers, and the two hooks of the two symmetrical elongated plates of the base are engaged with the motor, thus fixing the motor on the base securely.

BRIEF DESCRIPTION OF THE DRAWINGS**[0008]**

FIG. 1 is a perspective view showing the assembly of an air compressor according to a first embodiment of the present invention.

FIG. 2 is a perspective view showing the exploded components of the air compressor according to the first embodiment of the present invention.

FIG. 3 is a perspective view showing the assembly of a part of the air compressor according to the first embodiment of the present invention.

FIG. 4 is a cross sectional view showing the assembly of a part of the air compressor according to the first embodiment of the present invention.

FIG. 5 is another cross sectional view showing the assembly of a part of the air compressor according to the first embodiment of the present invention.

FIG. 6 is a perspective view showing the assembly of an air compressor according to a second embodiment of the present invention.

FIG. 7 is a perspective view showing a motor of a conventional air compressor being fixed on a base by using screws.

FIG. 8 is a top plan view of FIG. 7.

FIG. 9 is a perspective view showing the motor of the conventional air compressor cannot be fixed on the base by using the screws because of a limitation space.

FIG. 10 is a top plan view of FIG. 9.

DETAILED DESCRIPTION OF THE PREFERRED EMBODIMENTS

[0009] With reference to FIGS. 1-3, a positioning structure of a motor 7 of an air compressor 2 according to a first embodiment of the present invention, the air compressor 2 comprises: a base 3, a cylinder 4 connected on the base 3, the motor 7 fixed on the base 3, and a piston 5 driven by the motor 7 to move in the cylinder 4 reciprocally.

[0010] The base 3 includes multiple locating orifices which are a first locating orifice 31 and a second locating orifice 32, wherein a small-diameter gear 61 is inserted through the first locating orifice 31 to fit on a central shaft of the motor 7, and a bearing housing 71 of the motor 7 is accommodated in the first locating orifice 31, a diameter A of a top of the small-diameter gear 61 is less than an outer diameter B of the bearing housing 71, and the second locating orifice 32 accommodates a bearing 37. The motor 7 includes a magnetic coil 72 made of metal and configured to conduct magnetism so as to enhance operating efficiency of the motor 7.

[0011] The cylinder 4 is one-piece or is movably connected on the base 3, and the cylinder 4 includes an air storage seat 41, an air pipe connected with the air storage seat 41 and configured to delivery air, and a pressure gauge 42 coupled on the air storage seat 41.

[0012] The diameter A of the top of the small-diameter gear 61 is more than the outer diameter B of the bearing housing 71, as shown in FIG. 5.

[0013] A transmission mechanism 6 includes a large-diameter gear 62 having a counterweight block and meshing with the small-diameter gear 61, wherein the large-diameter gear 62 is connected with the bearing 37 via a connection rod (not shown), and the transmission mechanism 6 actuates the piston 5 to move in the cylinder 4 reciprocally so as to compress air.

[0014] Referring to FIGS. 2-4, the motor 7 includes two symmetrical air orifices 76 configured to circulate air in-

side and outside the motor 7, and the motor 7 includes multiple through orifices 74, 75 defined around a front face 70 of the motor 7, wherein the small-diameter gear 61 is fitted on the front face 70 of the motor 7. The base 3 includes two symmetrical elongated plates 33 extending from a rear end of the base 3, and the two symmetrical elongated plates 33 have two hooks 331 extending therefrom respectively. The base 3 further includes two symmetrical arcuate retainers 34 extending from two inner walls of the two symmetrical elongated plates 33 individually, multiple posts 35, 36 (as shown in FIG. 2) extending around the first locating orifice 31 of the base 3 and corresponding to the multiple through orifices 74, 75 respectively. When desiring to fix the motor 7 on the base 3, the multiple through orifices 74, 75 of the front face 70 are engaged on the multiple posts 35, 36 of the base 3 individually, and the bearing housing 71 of the front face 70 of the motor 7 is received in the first locating orifice 31 of the base 3, wherein an outer wall of the motor 7 is retained by the two symmetrical arcuate retainers 34 of the base 3. In the meantime, an end of the motor 7, fitted with the magnetic coil 72, abuts against two top faces 341 of the two symmetrical arcuate retainers 34, and the two hooks 331 of the two symmetrical elongated plates 33 of the base 3 are engaged with the motor 7, thus fixing the motor 7 on the base 3 securely.

[0015] As illustrated in FIGS. 1-4, the two hooks 331 of the two symmetrical elongated plates 33 of the base 3 are engaged with the two symmetrical air orifices 76 of the motor 7 respectively.

[0016] Referring to FIG. 6, in a second embodiment, the two hooks 331 of the two symmetrical elongated plates 33 of the base 3 are engaged with a distal end of the motor 7.

[0017] Thereby, the multiple through orifices 74, 75 of the motor 7 are engaged on the multiple posts 35, 36 of the base 3 individually, and the bearing housing 71 of the front face 70 of the motor 7 is received in the first locating orifice 31 of the base 3, wherein the outer wall of the motor 7 is retained by the two symmetrical arcuate retainers 34 of the base 3. In the meantime, the end of the motor 7, fitted with the magnetic coil 72, abuts against two top faces 341 of the two symmetrical arcuate retainers 34, and the two hooks 331 of the two symmetrical elongated plates 33 of the base 3 are engaged with the motor 7, thus fixing the motor 7 on the base 3 securely.

Claims

1. A positioning structure of a motor (7) of an air compressor (2) comprising:

a base (3) including multiple locating orifices which are a first locating orifice (31) and a second locating orifice (32);

a cylinder (4) connected on the base (3) and including an air storage seat (41);

the motor (7) being fixed on the base (3), a small-diameter gear (61) being inserted through the first locating orifice (31) of the base (3) to fit on a central shaft of the motor (7), and a bearing housing (71) of the motor (7) being accommodated in the first locating orifice (31); and a transmission mechanism (6) actuating a piston (5) to move in the cylinder (4) reciprocally so as to compress air;

characterized in that:

the base (3) includes two symmetrical elongated plates (33) extending from a rear end of the base (3), and the two symmetrical elongated plates (33) have two hooks (331) extending therefrom respectively, the base (3) further includes two symmetrical arcuate retainers (34) extending from two inner walls of the two symmetrical elongated plates (33) individually;

an outer wall of the motor (7) is retained by the two symmetrical arcuate retainers (34) of the base (3), and the two hooks (331) of the two symmetrical elongated plates (33) of the base (3) are engaged with the magnetic coil (72) so that the motor (7) is fixed on the base (3).

2. The positioning structure as claimed in claim 1, wherein the motor (7) includes two symmetrical air orifices (76) configured to circulate air inside and outside the motor (7), and the two hooks (331) of the two symmetrical elongated plates (33) of the base (3) are engaged with the two symmetrical air orifices (76) of the motor (7).

3. The positioning structure as claimed in claim 1, wherein a diameter (A) of a top of the small-diameter gear (61) is less than an outer diameter (B) of the bearing housing (71), and the second locating orifice (32) accommodates a bearing (37).

4. The positioning structure as claimed in claim 3, wherein the transmission mechanism (6) includes a large-diameter gear (62) having a counterweight block and meshing with the small-diameter gear (61), and the large-diameter gear (62) is connected with the bearing (37) via a connection rod.

5. The positioning structure as claimed in claim 4, wherein the motor (7) includes multiple through orifices (74), (75) defined around a front face (70) thereof, and the base (3) further includes multiple posts (35), (36) extending around the first locating orifice (31) and corresponding to the multiple through orifices (74), (75) respectively.

6. The positioning structure as claimed in claim 1,

wherein a diameter (A) of a top of the small-diameter gear (61) is more than an outer diameter (B) of the bearing housing (71).

7. The positioning structure as claimed in claim 1, ⁵
wherein the two hooks (331) of the two symmetrical elongated plates (33) of the base (3) are engaged with a distal end of the motor (7).
8. The positioning structure as claimed in claim 1, ¹⁰
wherein the motor (7) includes a magnetic coil (72) made of metal, and an end of the motor (7), fitted with the magnetic coil (72), abuts against two top faces (341) of the two symmetrical arcuate retainers (34), after the outer wall of the motor (7) is retained ¹⁵
by the two symmetrical arcuate retainers (34) of the base (3).

20

25

30

35

40

45

50

55

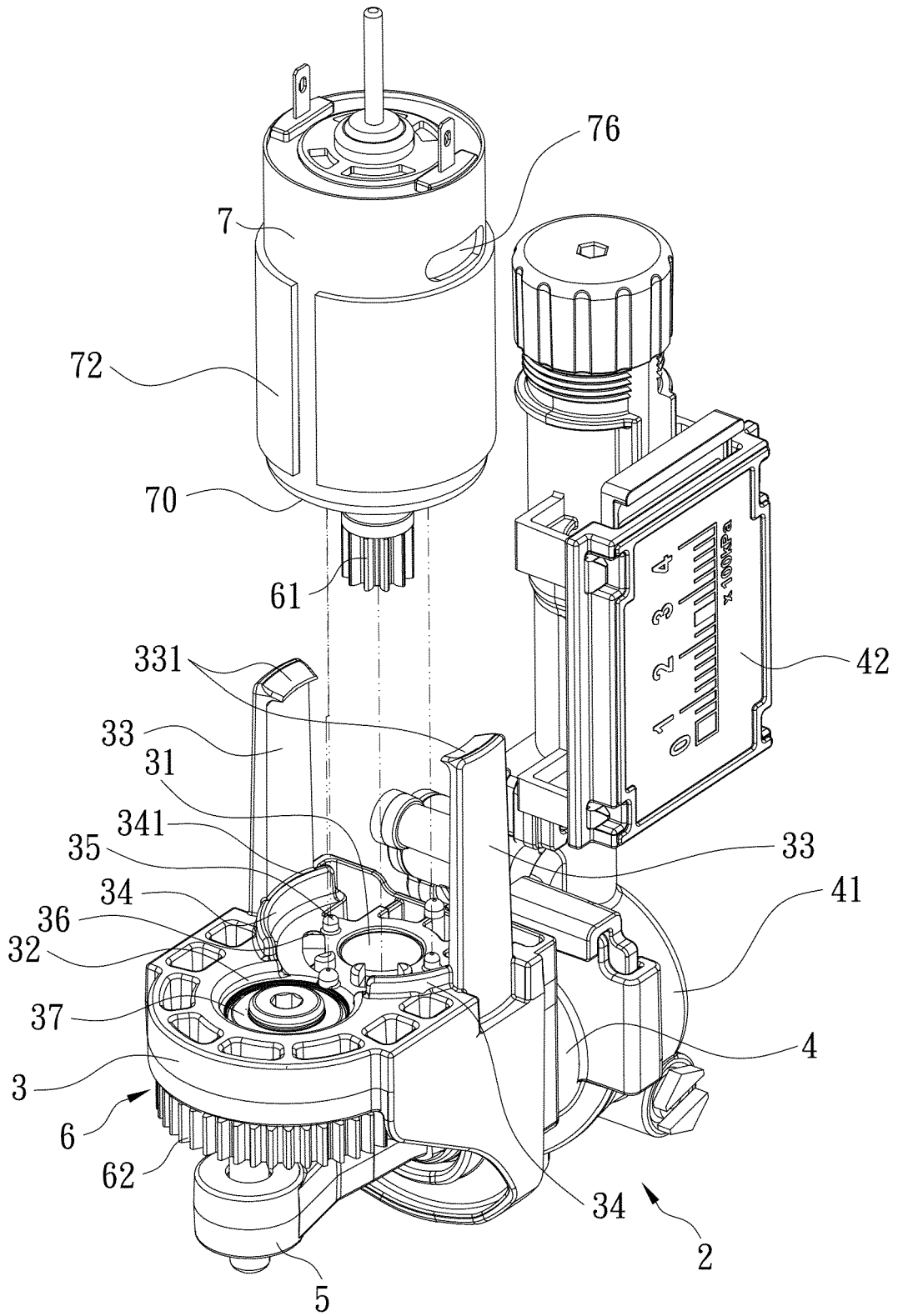

FIG. 2

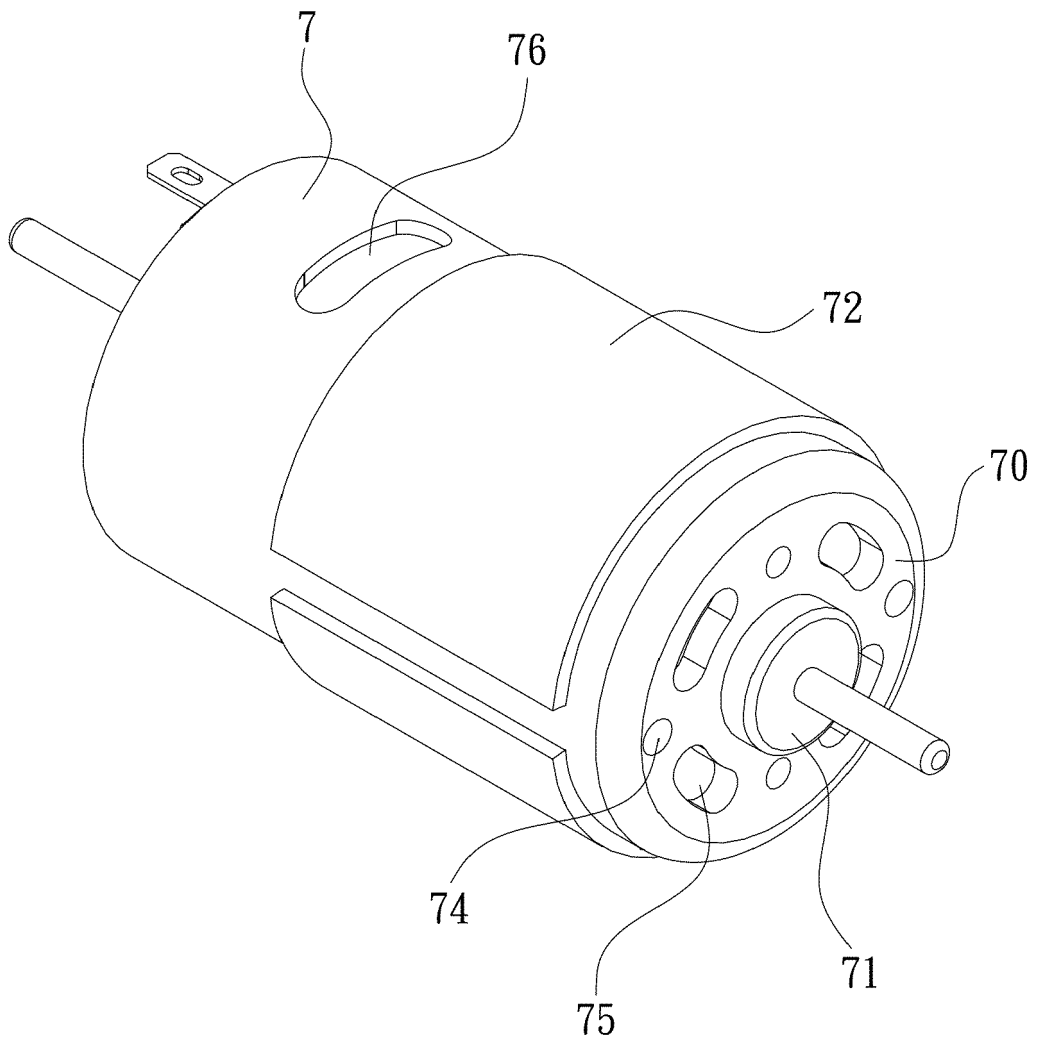

FIG. 3

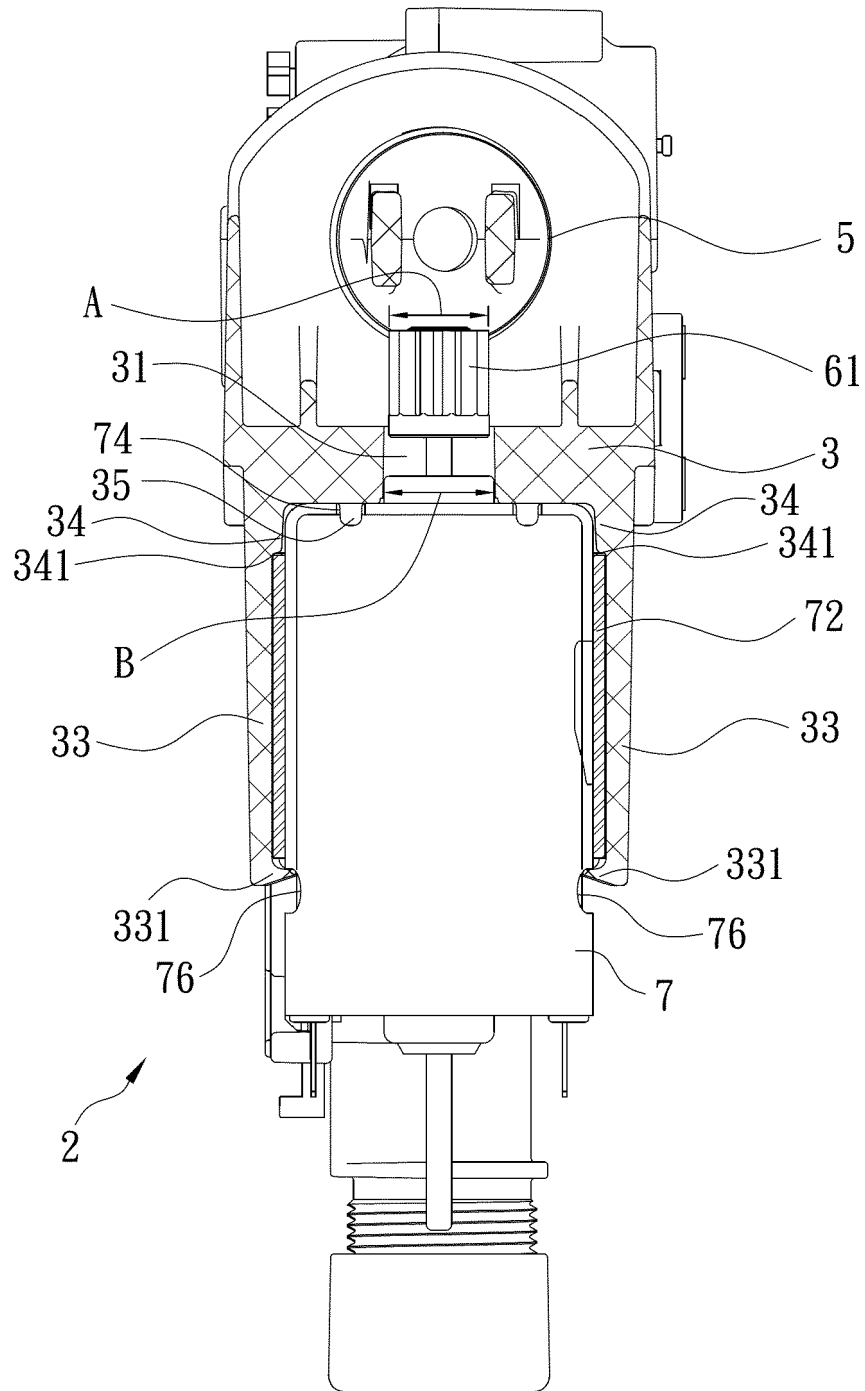

FIG. 4

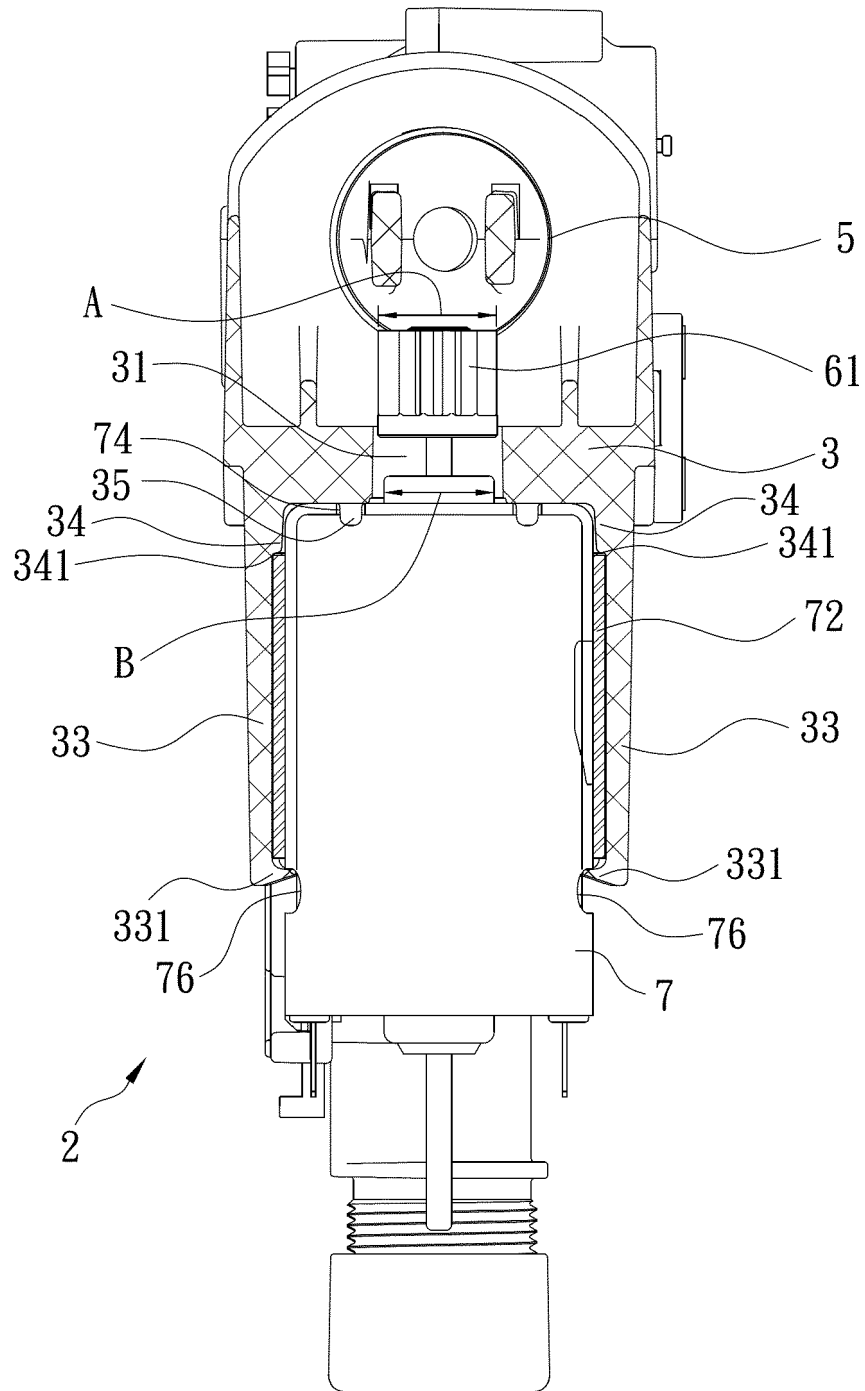

FIG. 5

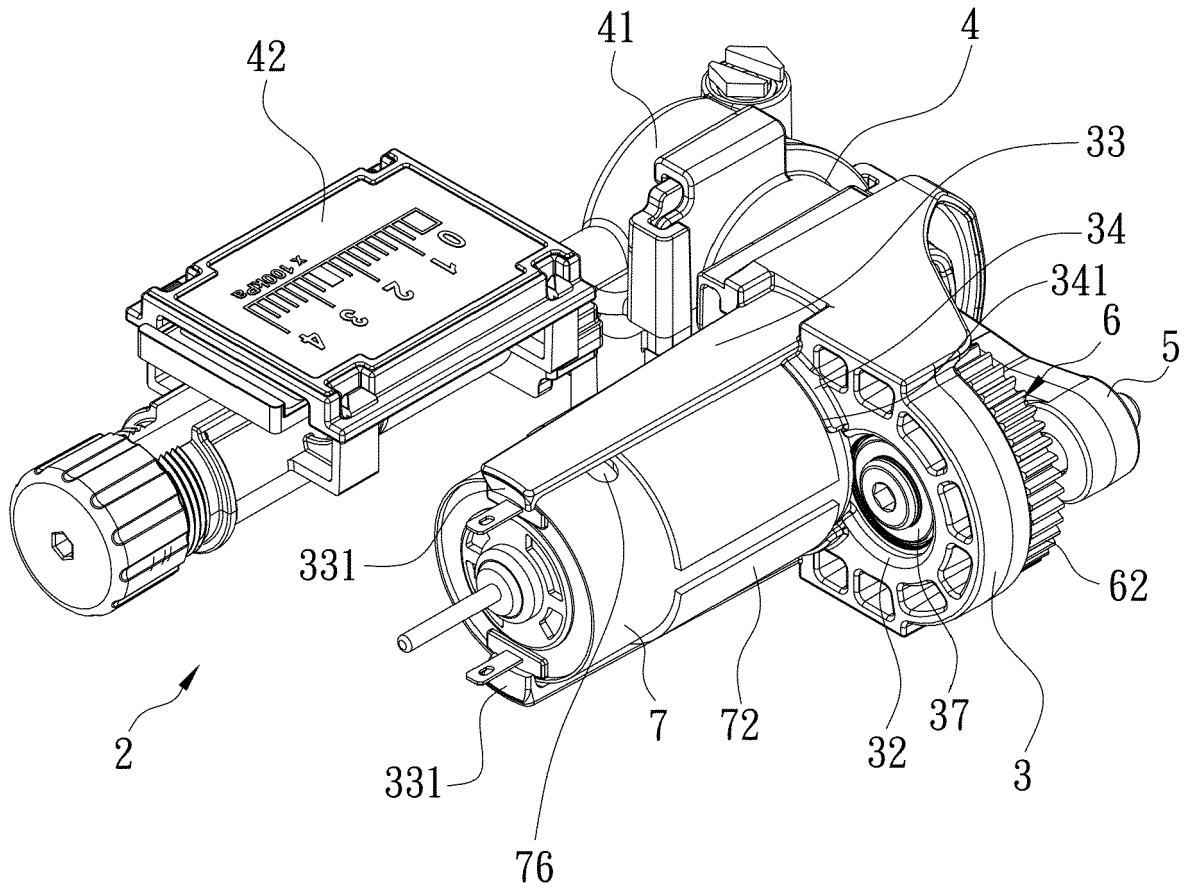

FIG. 6

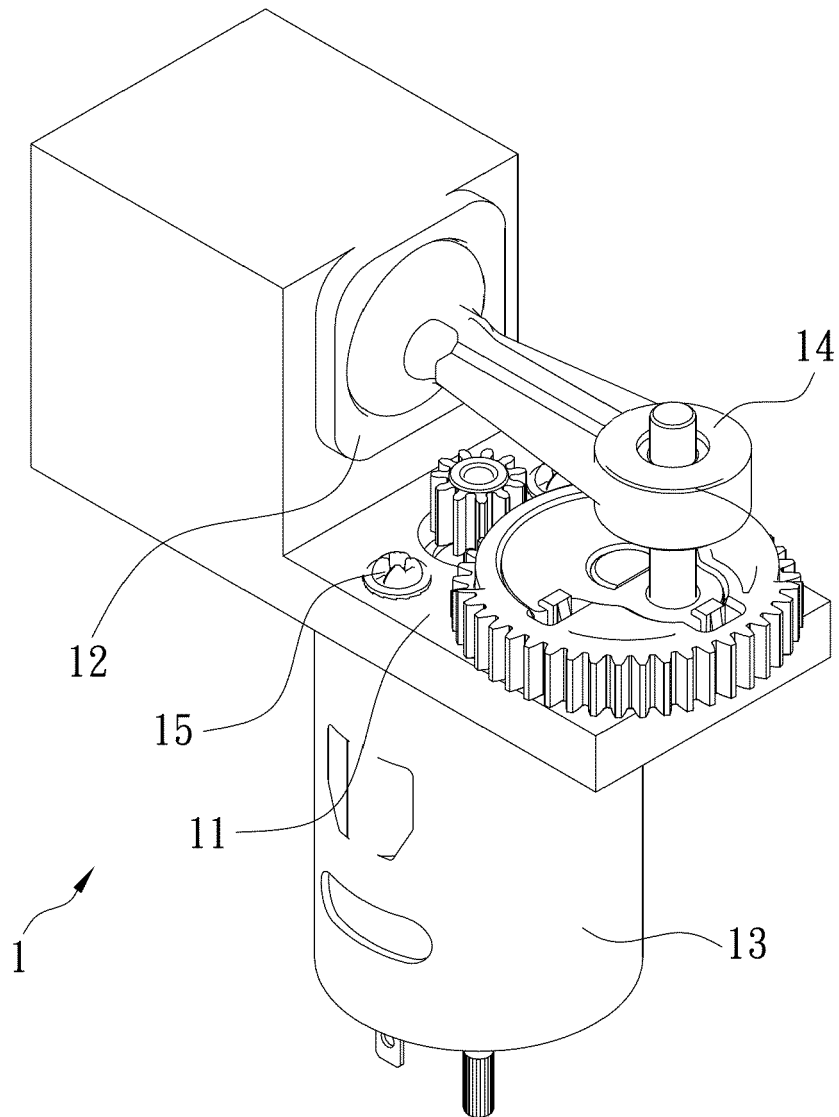

FIG. 7

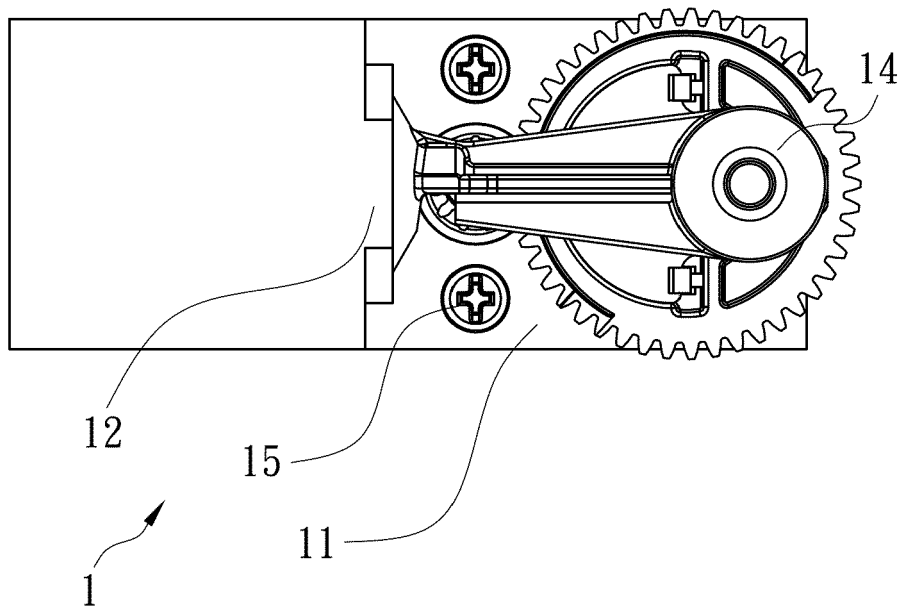

FIG. 8

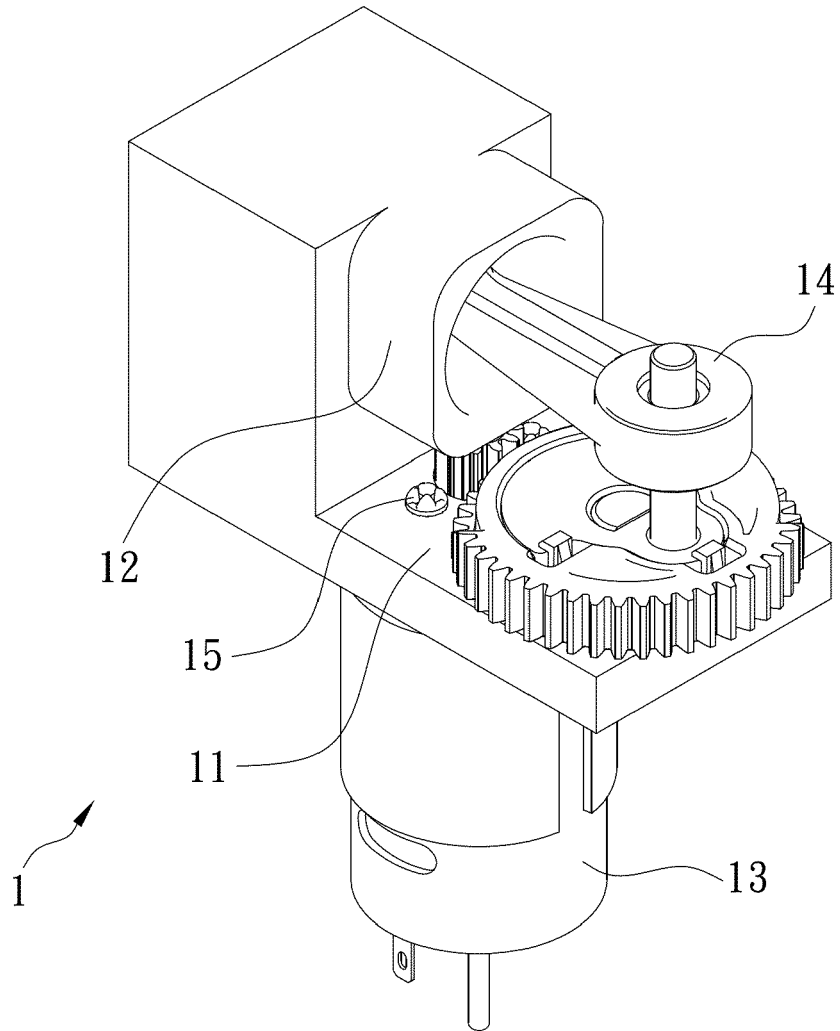

FIG. 9

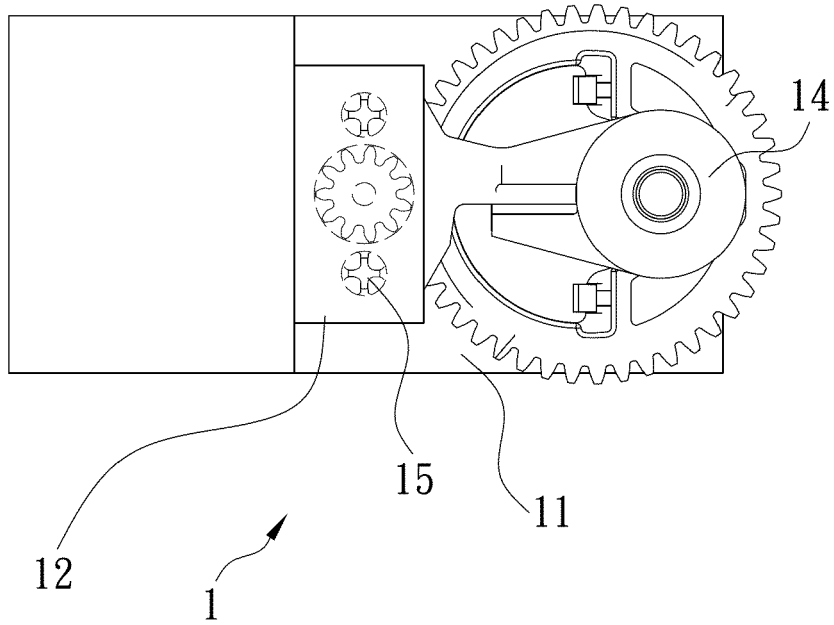

FIG. 10



EUROPEAN SEARCH REPORT

Application Number
EP 19 21 6674

5

10

15

20

25

30

35

40

45

50

55

DOCUMENTS CONSIDERED TO BE RELEVANT			
Category	Citation of document with indication, where appropriate, of relevant passages	Relevant to claim	CLASSIFICATION OF THE APPLICATION (IPC)
A	DE 20 2014 102910 U1 (JHOU WEN SAN [TW]) 9 July 2014 (2014-07-09) * the whole document * -----	1-8	INV. F04B39/12 F04B39/14
A	CN 105 756 904 B (ZHEJIANG HONGYOU AIR COMPRESSOR MFG CO LTD) 8 May 2018 (2018-05-08) * the whole document * -----	1-8	
A	WO 02/057630 A1 (ACTIVE TOOLS AS [DK]; EGELUND PETER [DK]; LAETGAARD THOMAS [DK]) 25 July 2002 (2002-07-25) * the whole document * -----	1-8	
A	US 2011/142536 A1 (RAMNARAIN DAVID R [US] ET AL) 16 June 2011 (2011-06-16) * the whole document * -----	1-8	
The present search report has been drawn up for all claims			TECHNICAL FIELDS SEARCHED (IPC)
			F04B
Place of search		Date of completion of the search	Examiner
Munich		20 March 2020	Lange, Christian
CATEGORY OF CITED DOCUMENTS			
X : particularly relevant if taken alone Y : particularly relevant if combined with another document of the same category A : technological background O : non-written disclosure P : intermediate document		T : theory or principle underlying the invention E : earlier patent document, but published on, or after the filing date D : document cited in the application L : document cited for other reasons & : member of the same patent family, corresponding document	

EPO FORM 1503 03.02 (P04C01)

ANNEX TO THE EUROPEAN SEARCH REPORT
ON EUROPEAN PATENT APPLICATION NO.

EP 19 21 6674

5

This annex lists the patent family members relating to the patent documents cited in the above-mentioned European search report. The members are as contained in the European Patent Office EDP file on
The European Patent Office is in no way liable for these particulars which are merely given for the purpose of information.

20-03-2020

10

Patent document cited in search report	Publication date	Patent family member(s)	Publication date
DE 202014102910 U1	09-07-2014	DE 202014102910 U1	09-07-2014
		DK 2829770 T3	08-07-2019
		EP 2829770 A1	28-01-2015
		HU E044714 T2	28-11-2019
		JP 2015021496 A	02-02-2015
		JP 2018091338 A	14-06-2018
		TR 201909050 T4	22-07-2019
		TW 201504526 A	01-02-2015
-----	-----	-----	-----
CN 105756904 B	08-05-2018	NONE	
-----	-----	-----	-----
WO 02057630 A1	25-07-2002	NONE	
-----	-----	-----	-----
US 2011142536 A1	16-06-2011	NONE	
-----	-----	-----	-----

15

20

25

30

35

40

45

50

55

EPO FORM P0459

For more details about this annex : see Official Journal of the European Patent Office, No. 12/82