

(19) World Intellectual Property Organization
International Bureau



(43) International Publication Date
22 January 2009 (22.01.2009)

PCT

(10) International Publication Number
WO 2009/012020 A1

(51) International Patent Classification:
E21B 34/10 (2006.01) *F16K 39/02* (2006.01)
F16K 15/18 (2006.01)

(74) Agent: **DUPHORNE, Darin, H.**; Baker Hughes Incorporated, P.O. Box 4740, Houston, TX 77027-4740 (US).

(21) International Application Number:
PCT/US2008/067850

(81) Designated States (unless otherwise indicated, for every kind of national protection available): AE, AG, AL, AM, AO, AT, AU, AZ, BA, BB, BG, BH, BR, BW, BY, BZ, CA, CH, CN, CO, CR, CU, CZ, DE, DK, DM, DO, DZ, EC, EE, EG, ES, FI, GB, GD, GE, GH, GM, GT, HN, HR, HU, ID, IL, IN, IS, JP, KE, KG, KM, KN, KP, KR, KZ, LA, LC, LK, LR, LS, LT, LU, LY, MA, MD, ME, MG, MK, MN, MW, MX, MY, MZ, NA, NG, NI, NO, NZ, OM, PG, PH, PL, PT, RO, RS, RU, SC, SD, SE, SG, SK, SL, SM, SV, SY, TJ, TM, TN, TR, TT, TZ, UA, UG, US, UZ, VC, VN, ZA, ZM, ZW.

(22) International Filing Date: 23 June 2008 (23.06.2008)

(25) Filing Language: English

(26) Publication Language: English

(30) Priority Data:
11/779,687 18 July 2007 (18.07.2007) US

(84) Designated States (unless otherwise indicated, for every kind of regional protection available): ARIPO (BW, GH, GM, KE, LS, MW, MZ, NA, SD, SL, SZ, TZ, UG, ZM, ZW), Eurasian (AM, AZ, BY, KG, KZ, MD, RU, TJ, TM), European (AT, BE, BG, CH, CY, CZ, DE, DK, EE, ES, FI, FR, GB, GR, HR, HU, IE, IS, IT, LT, LU, LV, MC, MT, NL, NO, PL, PT, RO, SE, SI, SK, TR), OAPI (BF, BJ, CF, CG, CI, CM, GA, GN, GQ, GW, ML, MR, NE, SN, TD, TG).

(71) Applicant (for all designated States except US): **BAKER HUGHES INCORPORATED** [US/US]; P.O. Box 4740, Houston, TX 77027 (US).

(72) Inventors; and

(75) Inventors/Applicants (for US only): **WAGNER, Alan, N.** [US/US]; 3746 South 194 East Avenue, Broken Arrow, OK 74014 (US). **LAKE, Gary, B.** [US/US]; 700 West Boston Street, Broken Arrow, OK 74012 (US).

Published:
— with international search report

(54) Title: **FLAPPER MOUNTED EQUALIZER VALVE FOR SUBSURFACE SAFETY VALVES**

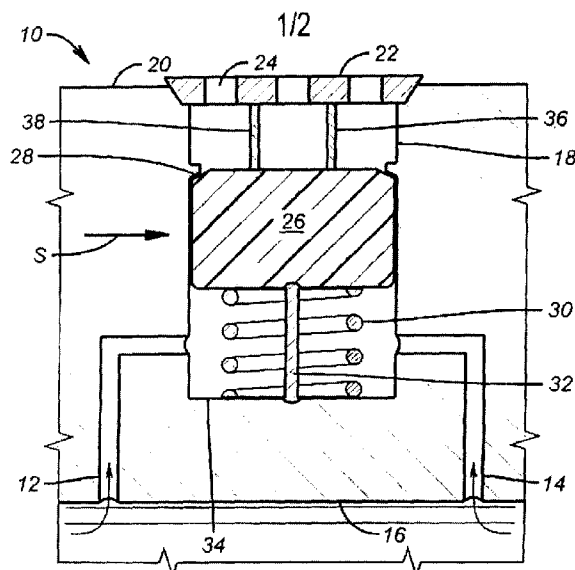

FIG. 1

(57) Abstract: An equalizing valve for a flapper in a subsurface safety valve has a valve member (56) disposed in a passage in the flapper that is made of a material that changes shape when subjected to a stimulus such as heat, for example. In one configuration, the valve member closes off the passage and in another flow past or through the valve member defines the open position allowing pressure to equalize across the closed flapper. The stimulus can come from applied electrical current that causes sufficient heating to have the valve member alter its shape. Mechanical assists to the shape altering can be provided which can optionally be made of shape changing materials such as shape memory alloys (SMA). Biasing into a sealed position is envisioned.

WO 2009/012020 A1

APPLICATION FOR PATENT

Title: Flapper Mounted Equalizer Valve for Subsurface Safety Valves

Inventors: Alan N. Wagner and Gary B. Lake

FIELD OF THE INVENTION

[0001] The field of the invention is valves where the valve member changes shape defining an open and a closed position and more particularly where the valve is mounted in a flapper, flapper seat or housing of a subsurface safety valve to equalize pressure across the flapper prior to moving it from a closed position with differential pressure across it.

BACKGROUND OF THE INVENTION

[0002] Subsurface safety valves are used in wells for emergency shutoff. Typically they are a part of the tubing string and are operated by a hydraulic system at the surface that provides pressure to a control line that runs from the surface to the valve housing. The valve housing connection communicates with an operating piston that is connected to a flow tube. A flapper is biased toward a seat by a torsion spring on the flapper pivot shaft. The movement of the flow tube under pressure delivered through the control line which moves the operating piston connected to it results in pivoting the flapper behind the flow tube. This defines the valve open position. The valve closed position has the flow tube moved up under the force of a spring when pressure in the control line is removed.

[0003] When the flapper is closed, a large pressure differential can build up across it. The need to equalize that pressure across the flapper before trying to move the flapper off the seat has been recognized and equalizer valves in the flapper have been in use for some time. One early example of this concept is USP 4,478,286. Later examples are USP 6,644,408 and 7,204,313.

[0004] Shape memory alloys (SMA) and materials that assume their original dimensions in response to a stimulus have been used as actuating members to move the ultimate valve member between open and closed positions. Some examples of this design can be seen in USPs 5,199,497; 6,840,257 and 7,055,793.

[0005] Prior subsurface safety valve designs mentioned above have used the flow tube to actuate the equalizer valve. There has generally been enough power to do this with operating pistons that are driven hydraulically from the surface through a control line. More recently electrically operated subsurface safety valves are being developed where there are concerns about generating enough force to displace an equalizer valve with the flow tube. The present invention addresses this issue with a valve member made of SMA or another material that can seal a flapper passage in the run in configuration and can be triggered to assume a different shape that allows equalization of pressure. The operation is envisioned to be independent of a flow tube. Some of the designs being developed may not even use a flow tube. These and other aspects of the present invention will be more apparent to those skilled in the art from a review of the description of the preferred embodiment and the associated drawings with the understanding that the claims determine the full scope of the invention.

SUMMARY OF THE INVENTION

[0006] An equalizing valve for a flapper in a subsurface safety valve has a valve member disposed in a passage in the flapper that is made of a material that changes shape when subjected to a stimulus such as heat, for example. In one configuration, the valve member closes off the passage and in another flow past or through the valve member defines the open position allowing pressure to equalize across the closed flapper. Other valve applications are envisioned for downhole use. The stimulus can come from applied electrical current that causes sufficient heating to have the valve member alter its shape. Mechanical assists to the shape altering can be provided which can also optionally be made of shape changing materials. Biasing into a sealed position is envisioned.

BRIEF DESCRIPTION OF THE DRAWINGS

[0007] FIG. 1 is a section view through a flapper showing one form of the equalizer valve in a closed position;

[0008] FIG. 2 is the view of FIG. 1 with the valve in the open position;

[0009] FIG. 3 is a bottom view looking uphole at a flapper showing wires going to the valve member located in the center of the flapper;

[0010] FIG. 4 is the view along lines 4-4 of FIG. 3;

[0011] FIG. 5 is a section view of another embodiment of the equalizer valve extending through the flapper and in a closed position;

[0012] FIG. 6 is the view of FIG. 5 with the valve in the open position.

DETAILED DESCRIPTION OF THE PREFERRED EMBODIMENT

[0013] FIG. 1 is a section through a flapper 10 showing inlets 12 and 14 coming in to the bottom side 16. Any number of inlets can be used. Inlets 12 and 14 communicate with passage 18 that terminates at top surface 20 of flapper 10. A cap 22 has one or more openings 24. A valve member 26 is biased against a seat 28 by a spring 30. An elongated member 32 secures the valve member 26 to base surface 34. Elongated members 36 and 38 connect cap 22 to valve member 26. In the FIG. 1 position the members 36 and 38 may be in tension or under no net internal force. The spring 30 pushes the valve member 26 against seat 28 while member 32 is preferably in tension or under no net internal force. Members 32, 36 and 38 are preferably made of a material that will shorten when subjected to a stimulus S such as magnetically or electrically generated heat shown schematically in FIG. 1. As a result the valve member 26 is pulled in opposite directions as shown in FIG. 2 leaving an annular gap 40 while pulling the valve member 26 away from seat 28. In the preferred embodiment members 36 and 38 can retain their dimension in response to stimulus S while member 32 shrinks to elongate the valve member 26 and create passage 40 to allow equalizing flow 42 to occur. Valve member can be a resilient material compatible with well conditions and malleable enough to properly deform when

subjected to a tensile force delivered from member 32. One example may be rubber. Another example is a metal that is ductile and highly elastic. When this happens the spring 30 is further compressed. When the stimulus S is removed, the parts resume the FIG. 1 position.

[0014] The preferred embodiment is shown in FIGS. 3-6. FIG. 3 is a bottom view of a flapper 10' showing electrical leads 44 coming toward its center 45 from the region of the pivot 46. FIG. 4 is a horizontal view of the flapper 10' showing a passage 48 going through it. FIG. 5 is a close up view of the view of FIG. 4. Referring to FIG. 5 a retainer plate 50 has one or more holes 52 and is secured to the flapper 10' by fasteners 54. The valve member 56 accepts the leads 44 in a manner that transmits heat to the valve member 56 when power is supplied to leads 44. The leads 44 can extend internally of the valve member 56 or can be secured to at least some portion of its exterior surface. The valve member 56 is preferably formed of a shape memory alloy so that it can be inserted into passage 48 and close it off to differential pressures from the downhole side of the flapper. Preferably, an interference fit on makeup is obtained in passage 48. A retainer 58 allows flow but holds back the valve member 56 when its dimensions change in response to power applied to leads 44. As shown in FIG. 6 the valve member 56 is reduced in diameter and increased in length to allow equalizing flow 60 to get past it. In essence, the material that changes shape under a stimulus is the valve member.

[0015] Those skilled in the art will appreciate that an equalizing valve design for a flapper is operational without contact from a flow tube and can be used in designs that don't even have a flow tube to actuate the flapper. Alternative designs for flapper equalizer valves are presented. In one variation, the valve member is actuated by dimensional changes of an attached component upon delivery of a stimulus to the attached component. That stimulus can be in the form of heat or other types of energy. Heat can be provided from an on board battery linked to wires to generate heat from current where the battery can be wirelessly actuated to power the wires from the surface. The attached members can be shape memory alloys or other shape recovering or altering materials such as magnetic SMAs, piezoelectric materials, magnetostrictive materials, electro adaptive polymers or paraffins. The valve member in that embodiment can be a

resilient material such as an elastomer or other materials such as non-elastomeric ductile metals. In the preferred embodiment the valve member itself alters its shape in response to a stimulus and equalizes flow. The design has many downhole applications apart from a flapper equalizer valve and can be used for other valve applications downhole or in control circuits to redirect flow or other applications. The dimension changing member can be a shape memory alloy or one of the selections described above.

[0016] The above description is illustrative of the preferred embodiment and many modifications may be made by those skilled in the art without departing from the invention whose scope is to be determined from the literal and equivalent scope of the claims below.

We claim:

1. A flapper mounted equalizing valve to equalize pressure across a closed flapper in a tubular string in a wellbore, comprising:
 - a housing having a passage therethrough with a seat to accept a flapper to close off the passage when said flapper is on said seat;
 - an equalizing valve in a pathway through said flapper or said seat further comprising a valve member that opens and closes said pathway by changing shape.
2. The valve of claim 1, wherein:
 - said shape change occurs in response to an applied stimulus.
3. The valve of claim 2, wherein:
 - said stimulus is heat.
4. The valve of claim 3, wherein:
 - said heat is electrically or magnetically generated.
5. The valve of claim 1, wherein:
 - said valve member is a shape memory alloy.
6. The valve of claim 4, wherein:
 - said heat is created by wire running to said valve member from a pivot mounting of said flapper.
7. The valve of claim 1, further comprising:
 - a retainer to hold said valve member in said pathway when it changes dimension to allow equalizing flow through said pathway.
8. The valve of claim 1, wherein:
 - said shape change occurs as a result of application of force to said valve member.
9. The valve of claim 8, further comprising:
 - at least one shape changing member connected to said valve member to exert a force on said valve member when said shape changing member changes dimension.
10. The valve of claim 9, wherein:
 - said shape changing member changes shape in response to an applied stimulus.
11. The valve of claim 10, wherein:
 - said stimulus is heat and said shape changing member is a shape memory alloy.

12. The valve of claim 11, wherein:
said valve member is biased against a seat in said pathway and said bias is overcome by a dimension change of said shape changing member.
13. The valve of claim 12, wherein:
said valve member comprises a resilient material secured on a side opposite from where said shape changing member is connected so as to place said valve member in tension when said shape changing member decreases in length.
14. A valve for downhole use, comprising:
a body having a passage therethrough;
a valve member in said body to selectively open and close said passage by changing its shape.
15. The valve of claim 14, wherein:
said valve member changes shape in response to a stimulus.
16. The valve of claim 15, wherein:
said stimulus is heat.
17. The valve of claim 15, wherein:
said valve member comprises a shape memory alloy.
18. The valve of claim 14, further comprising:
a retainer to hold said valve member in place when it changes shape to open said passage.
19. The valve of claim 14, wherein:
said body comprises a flapper in a subsurface safety valve.
20. The valve of claim 17, wherein:
said body comprises a flapper in a subsurface safety valve.
21. The valve of claim 6, wherein:
said wires are connected to a power source on said housing that is wirelessly engaged to provide power to said wires to generate heat.

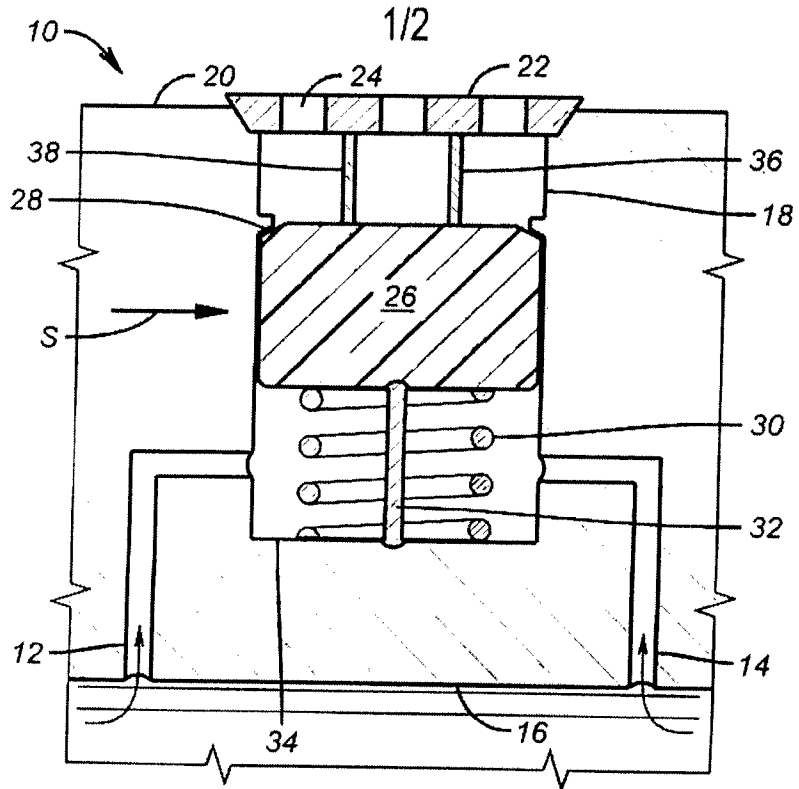

FIG. 1

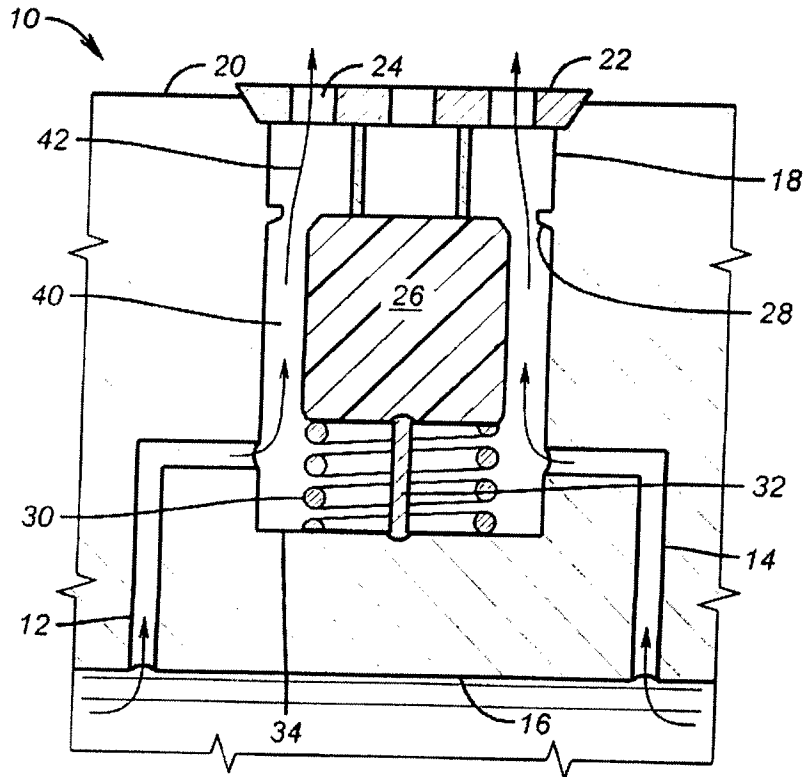

FIG. 2

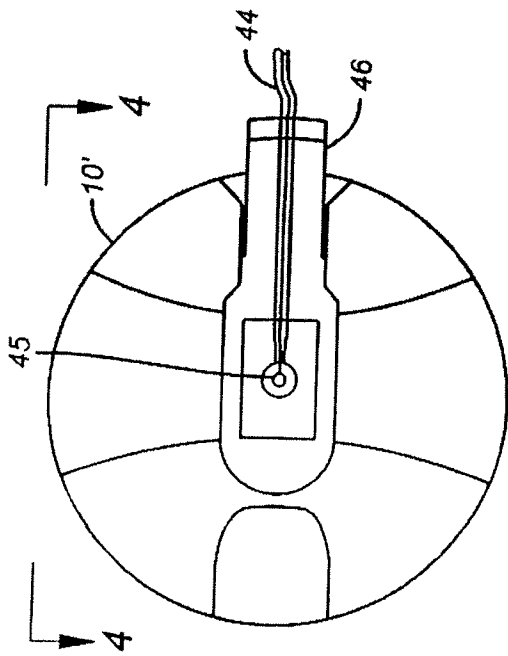

FIG. 3

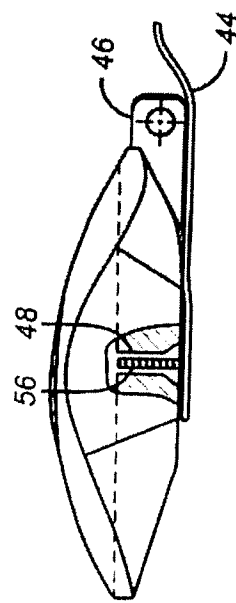

FIG. 4

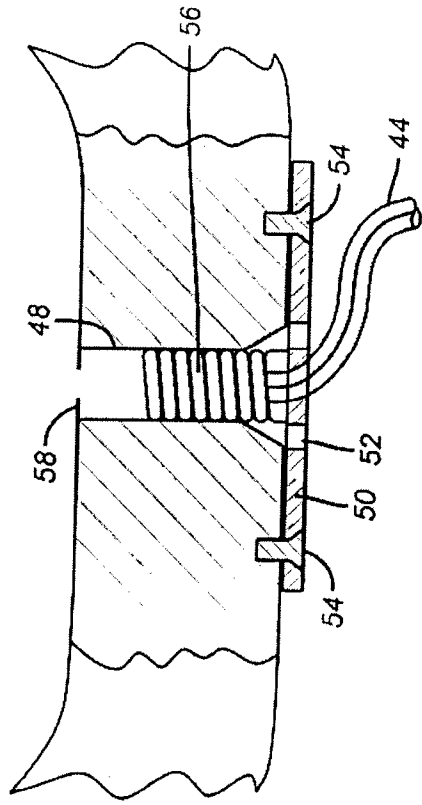

FIG. 5

2/2

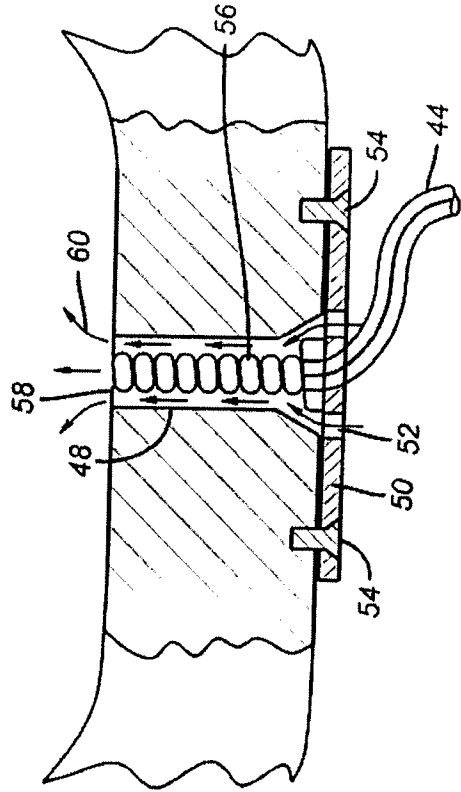

FIG. 6

INTERNATIONAL SEARCH REPORT

International application No
PCT/US2008/067850

A. CLASSIFICATION OF SUBJECT MATTER
INV. E21B34/10 F16K15/18 F16K39/02

According to International Patent Classification (IPC) or to both national classification and IPC

B. FIELDS SEARCHED

Minimum documentation searched (classification system followed by classification symbols)
E21B F16K

Documentation searched other than minimum documentation to the extent that such documents are included in the fields searched

Electronic data base consulted during the international search (name of data base and, where practical, search terms used)
EPO-Internal, WPI Data

C. DOCUMENTS CONSIDERED TO BE RELEVANT

Category*	Citation of document, with indication, where appropriate, of the relevant passages	Relevant to claim No.
X	US 4 415 036 A (CARMODY MICHAEL A [US] ET AL) 15 November 1983 (1983-11-15) the whole document	1,2, 7-10, 12-20
X	GB 2 370 298 A (BAKER HUGHES INC [US]) 26 June 2002 (2002-06-26) the whole document	1,2, 7-10, 12-20
X	WO 2004/018833 A (HALLIBURTON ENERGY SERV INC [US]; FRIPP MICHAEL L [US]; SIMONDS FLOYD) 4 March 2004 (2004-03-04) the whole document	14-20
X	WO 01/57358 A (SCHLUMBERGER TECHNOLOGY CORP [US]) 9 August 2001 (2001-08-09) the whole document	14-20
	-/--	

Further documents are listed in the continuation of Box C.

See patent family annex.

* Special categories of cited documents:

- *A* document defining the general state of the art which is not considered to be of particular relevance
- *E* earlier document but published on or after the international filing date
- *L* document which may throw doubts on priority claim(s) or which is cited to establish the publication date of another citation or other special reason (as specified)
- *O* document referring to an oral disclosure, use, exhibition or other means
- *P* document published prior to the international filing date but later than the priority date claimed

- *T* later document published after the international filing date or priority date and not in conflict with the application but cited to understand the principle or theory underlying the invention
- *X* document of particular relevance; the claimed invention cannot be considered novel or cannot be considered to involve an inventive step when the document is taken alone
- *Y* document of particular relevance; the claimed invention cannot be considered to involve an inventive step when the document is combined with one or more other such documents, such combination being obvious to a person skilled in the art.
- *Z* document member of the same patent family

Date of the actual completion of the international search

9 October 2008

Date of mailing of the international search report

15/10/2008

Name and mailing address of the ISA/

European Patent Office, P.B. 5818 Patentlaan 2
NL - 2280 HV Rijswijk
Tel. (+31-70) 340-2040,
Fax: (+31-70) 340-3016

Authorized officer

van Berlo, André

INTERNATIONAL SEARCH REPORT

International application No

PCT/US2008/067850

C(Continuation). DOCUMENTS CONSIDERED TO BE RELEVANT

Category*	Citation of document, with indication, where appropriate, of the relevant passages	Relevant to claim No.
X	US 4 619 320 A (ADNYANA DEWA N [US] ET AL) 28 October 1986 (1986-10-28) the whole document	14-18
A	WO 2006/028691 A (HALLIBURTON ENERGY SERVICE INC [US]; FRIPP MICHAEL L [US]; HAMID SYED) 16 March 2006 (2006-03-16)	1
A	GB 2 371 578 A (BAKER HUGHES INC [US]) 31 July 2002 (2002-07-31) figure 10	1
A	GB 2 417 546 A (SCHLUMBERGER HOLDINGS [VG]) 1 March 2006 (2006-03-01) claims 1,15	
A	US 2005/178988 A1 (BIEHL MARGIT [DE] ET AL) 18 August 2005 (2005-08-18) abstract	
A	SU 1 346 768 A1 (NEFTYANOJ NII TEKHN BEZOPASNOS [SU]; TS BAZA PROIZV OBSLUZHIVANIYA [SU]) 23 October 1987 (1987-10-23) abstract	

INTERNATIONAL SEARCH REPORT

Information on patent family members

International application No

PCT/US2008/067850

Patent document cited in search report		Publication date	Patent family member(s)	Publication date
US 4415036	A	15-11-1983	NONE	
GB 2370298	A	26-06-2002	AU 784461 B2 AU 9704401 A CA 2364329 A1 NO 20015919 A	06-04-2006 06-06-2002 05-06-2002 06-06-2002
WO 2004018833	A	04-03-2004	AU 2002332621 A1	11-03-2004
WO 0157358	A	09-08-2001	AU 3308301 A CA 2397819 A1 EP 1252414 A1 US 6321845 B1 US 2002023759 A1	14-08-2001 09-08-2001 30-10-2002 27-11-2001 28-02-2002
US 4619320	A	28-10-1986	CA 1222446 A1	02-06-1987
WO 2006028691	A	16-03-2006	US 2006048936 A1	09-03-2006
GB 2371578	A	31-07-2002	AU 784240 B2 AU 1352902 A CA 2369860 A1 NO 20020409 A	23-02-2006 01-08-2002 26-07-2002 29-07-2002
GB 2417546	A	01-03-2006	CA 2517408 A1 GB 2428443 A GB 2428460 A RU 2305215 C2 US 2008149187 A1 US 2006043683 A1	28-02-2006 31-01-2007 31-01-2007 27-08-2007 26-06-2008 02-03-2006
US 2005178988	A1	18-08-2005	AT 382130 T WO 2004016975 A1 DE 10233601 A1 EP 1523635 A1 ES 2297253 T3 JP 2005533988 T US 2006138370 A1	15-01-2008 26-02-2004 19-02-2004 20-04-2005 01-05-2008 10-11-2005 29-06-2006
SU 1346768	A1	23-10-1987	NONE	