



(86) Date de dépôt PCT/PCT Filing Date: 2006/04/24
(87) Date publication PCT/PCT Publication Date: 2006/11/02
(85) Entrée phase nationale/National Entry: 2007/10/22
(86) N° demande PCT/PCT Application No.: US 2006/015724
(87) N° publication PCT/PCT Publication No.: 2006/116451
(30) Priorité/Priority: 2005/04/22 (US60/674,344)

(51) Cl.Int./Int.Cl. *C12N 15/13* (2006.01),
A61K 47/48 (2006.01), *A61K 51/10* (2006.01),
A61P 35/00 (2006.01), *C07K 16/28* (2006.01),
C07K 16/30 (2006.01), *C12N 15/63* (2006.01),
C12N 5/10 (2006.01), *C12P 21/08* (2006.01),
G01N 33/569 (2006.01), *G01N 33/574* (2006.01)

(71) Demandeur/Applicant:
MORPHOTEK, INC., US

(72) Inventeurs/Inventors:
GRASSO, LUIGI, US;
NICOLAIDES, NICHOLAS C., US;
SASS, PHILIP M., US

(74) Agent: GOWLING LAFLEUR HENDERSON LLP

(54) Titre : ANTICORPS A ACTIVITE D'EFFECTEUR IMMUNITAIRE ET INTERNALISES DANS DES CELLULES
POSITIVES VIS-A-VIS DE L'ENDOSIALINE

(54) Title: ANTIBODIES WITH IMMUNE EFFECTOR ACTIVITY AND THAT INTERNALIZE IN ENDOSIALIN-POSITIVE
CELLS

(57) Abrégé/Abstract:

This invention relates to the use of monoclonal and polyclonal antibodies that specifically bind to and have the ability in the alternative to become internalized by cells expressing endosialin and to induce an immune effector activity such as antibody-dependent cellular cytotoxicity. The antibodies are useful in specific delivery of pharmacologic agents to endosialin-expressing cells as well as in eliciting an immune-effector activity particularly on tumor and neovascular cells and precursors. The invention is also related to nucleotides encoding the antibodies of the invention, cells expressing the antibodies; methods of detecting cancer and neovascular cells; and methods of treating cancer and neovascular disease using the antibodies, derivatives and fragments.

(12) INTERNATIONAL APPLICATION PUBLISHED UNDER THE PATENT COOPERATION TREATY (PCT)

(19) World Intellectual Property Organization
International Bureau



(43) International Publication Date
2 November 2006 (02.11.2006)

PCT

(10) International Publication Number
WO 2006/116451 A3

(51) International Patent Classification:
C07K 16/28 (2006.01) **A61P 35/00** (2006.01)

(21) International Application Number:
PCT/US2006/015724

(22) International Filing Date: 24 April 2006 (24.04.2006)

(25) Filing Language: English

(26) Publication Language: English

(30) Priority Data:
60/674,344 22 April 2005 (22.04.2005) US

(71) Applicant (for all designated States except US): **MORPHOTEK, INC.** [US/US]; 210 Welsh Pool Road, Exton, Pennsylvania 19341 (US).

(72) Inventors; and

(75) Inventors/Applicants (for US only): **GRASSO, Luigi** [IT/US]; 707 Conshohocken State Road, Bala Cynwyd, Pennsylvania 19004 (US). **NICOLAIDES, Nicholas C.** [US/US]; 4 Cider Mill Court, Boothwyn, Pennsylvania 19061 (US). **SASS, Philip M.** [US/US]; 1903 Black Hawk Circle, Audubon, Pennsylvania 19403 (US).

(74) Agents: **CALDWELL, John W.** et al.; Woodcock Washburn LLP, 2929 Arch Street - Suite 1200, Philadelphia, PA 19104-2891 (US).

(81) Designated States (unless otherwise indicated, for every kind of national protection available): AE, AG, AL, AM, AT, AU, AZ, BA, BB, BG, BR, BW, BY, BZ, CA, CH, CN, CO, CR, CU, CZ, DE, DK, DM, DZ, EC, EE, EG, ES, FI, GB, GD, GE, GH, GM, HR, HU, ID, IL, IN, IS, JP, KE, KG, KM, KN, KP, KR, KZ, LC, LK, LR, LS, LT, LU, LV, LY, MA, MD, MG, MK, MN, MW, MX, MZ, NA, NG, NI, NO, NZ, OM, PG, PH, PL, PT, RO, RU, SC, SD, SE, SG, SK, SL, SM, SY, TJ, TM, TN, TR, TT, TZ, UA, UG, US, UZ, VC, VN, YU, ZA, ZM, ZW.

(84) Designated States (unless otherwise indicated, for every kind of regional protection available): ARIPO (BW, GH, GM, KE, LS, MW, MZ, NA, SD, SL, SZ, TZ, UG, ZM, ZW), Eurasian (AM, AZ, BY, KG, KZ, MD, RU, TJ, TM), European (AT, BE, BG, CH, CY, CZ, DE, DK, EE, ES, FI, FR, GB, GR, HU, IE, IS, IT, LT, LU, LV, MC, NL, PL, PT, RO, SE, SI, SK, TR), OAPI (BF, BJ, CF, CG, CI, CM, GA, GN, GQ, GW, ML, MR, NE, SN, TD, TG).

Published:

- with international search report
- with (an) indication(s) in relation to deposited biological material furnished under Rule 13bis separately from the description

(88) Date of publication of the international search report:
12 April 2007

For two-letter codes and other abbreviations, refer to the "Guidance Notes on Codes and Abbreviations" appearing at the beginning of each regular issue of the PCT Gazette.

(54) Title: ANTIBODIES WITH IMMUNE EFFECTOR ACTIVITY AND THAT INTERNALIZE IN ENDOSIALIN-POSITIVE CELLS

(57) Abstract: This invention relates to the use of monoclonal and polyclonal antibodies that specifically bind to and have the ability in the alternative to become internalized by cells expressing endosialin and to induce an immune effector activity such as antibody-dependent cellular cytotoxicity. The antibodies are useful in specific delivery of pharmacologic agents to endosialin-expressing cells as well as in eliciting an immune-effector activity particularly on tumor and neovascular cells and precursors. The invention is also related to nucleotides encoding the antibodies of the invention, cells expressing the antibodies; methods of detecting cancer and neovascular cells; and methods of treating cancer and neovascular disease using the antibodies, derivatives and fragments.



WO 2006/116451 A3

DEMANDE OU BREVET VOLUMINEUX

LA PRÉSENTE PARTIE DE CETTE DEMANDE OU CE BREVET COMPREND PLUS D'UN TOME.

CECI EST LE TOME 1 DE 2
CONTENANT LES PAGES 1 À 35

NOTE : Pour les tomes additionels, veuillez contacter le Bureau canadien des brevets

JUMBO APPLICATIONS/PATENTS

THIS SECTION OF THE APPLICATION/PATENT CONTAINS MORE THAN ONE VOLUME

THIS IS VOLUME 1 OF 2
CONTAINING PAGES 1 TO 35

NOTE: For additional volumes, please contact the Canadian Patent Office

NOM DU FICHER / FILE NAME :

NOTE POUR LE TOME / VOLUME NOTE:

ANTIBODIES WITH IMMUNE EFFECTOR ACTIVITY AND THAT INTERNALIZE IN ENDOSIALIN-POSITIVE CELLS

CROSS-REFERENCE TO RELATED APPLICATION

[0001] This claims benefit of U.S. Provisional Application 60/674,344, filed April 22, 2005, which is incorporated herein by reference in its entirety.

FIELD OF THE INVENTION

[0002] This invention relates to the use of monoclonal and polyclonal antibodies that specifically bind to and alternatively become internalized by cells expressing or bearing endosialin ("endosialin-positive cells") or induce an immune effector activity such as antibody-dependent cellular cytotoxicity. The antibodies are useful in specific delivery of pharmacologic agents to endosialin-positive cells as well as in eliciting an immune-effector activity particularly on endosialin-positive cells including but not limited to neovascular cells, endothelial precursors, tumor, tumor stromal and dysplastic cells. The invention is also related to cells expressing the monoclonal antibodies, polyclonal antibodies, antibody derivatives, such as chimeric and humanized monoclonal antibodies, antibody fragments, methods of detecting endosialin-positive cells, and methods of treating cancer and neovascular disease with the antibodies of the invention.

BACKGROUND OF THE INVENTION

[0003] Angiogenesis is a regulated process involving the formation of new blood vessels. It plays an essential role in normal growth, embryonic development, wound healing, and other physiological processes (Yancopoulos *et al.* (2000) *Nature* 407(6801):242-8). Moreover,

de novo angiogenesis is involved in several disease states including cancer, where the formation of new “embryonic-like” blood vessels (referred to as neovascularization herein) appear that differ from normal vasculature with regards to structure and function (Hanahan and Weinberg (2000) *Cell* 100(1):57-70). A number of *in vivo* and *in vitro* studies have demonstrated biological differences between normal and disease-associated vasculature as determined using various model systems of angiogenesis offering the ability to develop novel anti-angiogenic compounds that can selectively inhibit vessel formation of the embryonic-type, tumor-associated endothelial-type for therapy of neovascular disease. In light of these opportunities for therapy, an intense search for potential targets that can specifically inhibit tumor and other neovascular disease-associated endothelial cell growth and function is ongoing. In an attempt to identify such targets, strategies have been designed to identify cell surface antigens of tumor stroma as well as isolate specific proteins or RNA that are expressed in neovascular endothelial cells (Rettig *et al.* (1992) *Proc Natl. Acad Sci USA* 89(22):10832-6; St. Croix *et al.* (2000) *Science* 289: 1197-1202). These strategies have identified a cell surface protein that appears to be specifically expressed in neovascular endothelial cells called endosialin (or tumor endothelial marker 1, TEM1). The use of antibodies in immunohistochemistry studies of malignant tissues have found good expression of endosialin in a number of neovascular endothelial cells in malignant tissues, tumor stromal cells, and putative endothelial leukocytes [(Brady *et al.* (2004) Human endosialin (tumor endothelial marker 1) is abundantly expressed in highly malignant and invasive brain tumors. *J Neuropathol Exp Neurol.* 63:1274-83; Rettig *et al.* (1992); Conejo-Garcia *et.al.* (2005) Vascular leukocytes contribute to tumor vascularization. *Blood* 105:679-81)] while expression in cell lines derived from embryonic-like endothelial cultures such as but not limited to HUVEC (Human Umbilical Vein Endothelial Cells) or HMVEC-(Neonatal Dermal Microvascular Endothelial Cells) is limited (available online through Cambrex Corp.). Analysis of antibodies that can bind to endosialin have identified a set of cells that express this antigen in endothelial cell cultures as well as a subset of dendritic-like cells in normal tissue of patients. Recently it has been shown that leukocytes contain cells that can form endothelial cells in vessels of tumors, supporting the use of antibodies in targeting these endosialin-positive cell types for therapy (Peters *et al.* (2005) Contribution of bone marrow-derived endothelial cells to human tumor vasculature. *Nat. Med.* 11:261-262).

[0004] Neovascularization is associated with a number of disease states. In cancer it is believed that neovascularization is important to supply tumors with blood. In non-oncology diseases such as retinopathy and macular degeneration, uncontrolled neovascularization causes loss of sight (Wilkinson-Berka (2004) *Curr Pharm Des.* 10(27):3331-48; Das and McGuire

(2003) *Prog Retin Eye Res.* 22(6):721-48). Moreover, several reports have identified a role of neovascularization in inflammatory disease (Paleolog and Miotla (1998) *Angiogenesis* 2(4):295-307). Methods to better define the embryonic-like endothelial and precursor cells associated with these disease states will lead to the development of novel drugs to treat these diseases. The development of antibodies that can specifically target endothelial cells associated with cancer or neovascular disease (age-related macular degeneration, retinopathy, inflammation, *etc.*) offers the ability to treat these diseases.

[0005] A difficult problem in effective antiangiogenic and proangiogenic therapy is the inability to specifically target and kill or suppress the action of these cells via pharmaceutical compounds. An approach to get better specificity to treat cancer or neovascular disease is the use of antibodies that can target specific antigens expressed in cancer or neo-endothelial cells or precursors that are not expressed or are expressed at a lower level on normal cells. These targets can be exploited using antibodies to kill antigen-bearing cells by inhibiting the biological activity of the antigen, eliciting an immune effector function by complement-dependent cytotoxicity (CDC) and/or antibody-dependent cellular cytotoxicity (ADCC); or by delivering immuno- or radio-conjugates that, when delivered to the antigen-bearing cells, specifically kill the target cell. Finding antibodies that can specifically bind to and effectively kill antigen-bearing cells involved in tumorigenesis and neovascular-associated disease, such as inflammation, age-related macular degeneration, and retinopathy, has proven difficult for many biological compounds (Dhanabal (2005) Anti-angiogenic therapy as a cancer treatment paradigm *Curr Med Chem Anti-Canc Agents* 5:115-30). This has been due in part to the inability to get robust killing due to lack of immune-effector activity or lack of efficient internalization of antibodies carrying immunotoxins.

[0006] In 1992, Rettig *et al.* described monoclonal antibodies that recognize antigens on vessels within various cancer types (Rettig *et al.* (1992) *Proc Natl. Acad Sci USA* 89(22):10832-6). One of these was designated FB5, which recognizes a ~100 kDa protein on the surface of a neuroblastoma cell line, LA1-5s. FB5 is a murine IgG1 antibody that binds to endosialin and has been shown to recognize endothelial cells associated with a variety of different cancer types. Structural evaluation classified endosialin as a C-type lectin-like protein composed of five globular extracellular domains (including a C-type lectin domain, one domain with similarity to the Sushi/ccp/scr pattern, and three EGF repeats). The protein also contains a mucin-like region, a transmembrane segment, and a short cytoplasmic tail. The protein appears to be a glycoprotein. Carbohydrate analysis shows that the endosialin core protein has an abundance of sialylated, O-linked oligosaccharides with similarities to sialomucin-like molecules. Subsequent work combined the complementarity determining regions (CDR) of the

mouse FB5 onto a human IgG1 backbone to create a humanized antibody that is able to also bind to vessels within malignant tissues and a subset of cells in HMVEC cultures. U.S. Patent No. 5,342,757 describes the FB5 antibody that binds to a ~100 kDa protein.

[0007] Endosialin offers an opportunity to specifically target cancer and neovascular disease. Provided herein are in-out antibodies that can, in the alternative, internalize in endosialin-positive cells (*e.g.*, for delivery of toxic conjugates) and elicit a cytotoxic effect via immune effector activity. The antibodies of the invention provide effective antibody therapies for cancer, neovascular-associated diseases such as but not limited to macular degeneration (*e.g.*, age-related macular degeneration), retinopathy, and inflammation, and other conditions associated with endosialin.

SUMMARY OF THE INVENTION

[0008] The invention provides endosialin-specific antibodies that alternatively elicit a robust immune-effector function or internalize in endosialin-positive cells, referred to here as in-out anti-endosialin antibodies. As used herein, “in-out antibodies” (“in-out Abs”) refer to antibodies that can alternatively elicit an immune effector activity and internalize within an antigen-presenting cell by binding to target antigen. Without wishing to be bound by any particular theory, it is believed that in-out Abs bind to the cell surface of an antigen-bearing cell and internalize after a period of time unless engaged by immune effector cells or biochemicals that are recruited to the antigen-antibody-bearing cell. Antibodies that are able to elicit an immune effector effect such ADCC or CDC and internalize have been previously described (Wolff *et al.* Monoclonal antibody homodimers: enhanced antitumor activity in nude mice. *Cancer Res.* 1993 Jun 1;53:2560-5), however, it is not obvious that in-out antibodies can be developed against any antigen or epitope (Kusano *et al.* Immunocytochemical study on internalization of anti-carbohydrate monoclonal antibodies. *Anticancer Res.* 1993 Nov-Dec;13(6A):2207-12). In-out antibodies that can target endosialin have not been described previously. Endosialin-specific antibodies have been previously described but such antibodies are not known to internalize and to elicit an immune effector function on endosialin-bearing cells (Rettig *et al.* 1992; Brady *et al.* 2004). Antibodies that can target cell surface antigens do not always elicit an immune effector function upon binding to the cell surface antigen (Niwa *et al.* Defucosylated chimeric anti-CC chemokine receptor 4 IgG1 with enhanced antibody-dependent cellular cytotoxicity shows potent therapeutic activity to T-cell leukemia and lymphoma. *Cancer Res.* 64:2127-33, 2004; Kikuchi *et al.* Apoptosis inducing bivalent single-chain antibody fragments against CD47 showed antitumor potency for multiple myeloma. *Leuk Res.* 29:445-50, 2005; Scott *et al.* Immunological effects of chimeric anti-GD3 monoclonal antibody KM871 in

patients with metastatic melanoma. *Cancer Immun.* Feb 22;5:3, 2005). Provided herein are antibodies that bind to the cell surface antigen endosialin and alternatively elicit an immune effector activity (such as ADCC or CDC) and internalize within antigen-bearing cells. These antibodies and derivatives thereof are useful for therapy for cancer and neovascular disease.

[0009] The invention provides in-out antibodies that specifically bind to endosialin. In some embodiments, the antibodies bind antigen with greater affinity and/or avidity than FB5. In some embodiments the in-out antibodies of the invention bind the same epitope, for example a conformational epitope, as that bound by FB5. In other embodiments, the in-out antibodies of the invention bind a different epitope as that bound by FB5.

[0010] The antibodies of the invention may be chimeric, including, but not limited to human-mouse chimeric antibodies. The antibodies of the invention may also be humanized. The antibodies of the invention may also be fully human. The invention also provides: hybridoma cells that express the antibodies of the invention; polynucleotides that encode the antibodies of the invention; vectors comprising the polynucleotides that encode the antibodies of the invention; and expression cells comprising the polynucleotides of the invention, referred to as transfectomas.

[0011] The invention also provides methods of producing an in-out antibody that specifically binds to endosialin. Some methods comprise the step of culturing the transfectoma or hybridoma cell that expresses an antibody of the invention. The antibody-producing cells of the invention may be bacterial, yeast, insect cells, and animal cells, preferably, mammalian cells.

[0012] The invention further provides methods of inhibiting the growth of endosialin-positive cells. In some embodiments, such methods comprise administering to a patient with such cells a composition comprising an in-out antibody that specifically binds to endosialin. The methods may be used for the treatment of, for example, inflammatory disease, other neovascular disease, eye diseases including age-related macular degeneration and retinopathy, cancer and various dysplastic conditions, such as, but not limited to ovarian, breast, colorectal, renal and lung cancer. In preferred embodiments, the patients are human patients. In some embodiments, the antibodies are conjugated to one or more chemotherapeutic agents such as, but not limited to radionuclides, toxins, and cytotoxic and cytostatic agents. In other embodiments the antibodies are used in combination with one or more chemotherapeutic agents. In-out antibodies can be administered as a single agent, as a conjugated or unconjugated antibody, or in combination with the conjugated or unconjugated forms or another therapeutic agent.

[0013] Previous attempts to develop in-out antibodies that can specifically target endosialin have not been reported. Here we describe the development of in-out antibodies that

can internalize in endosialin-positive cells and, if not internalized, elicit a cytotoxic effect via an immune effector activity.

[0014] Other features and advantages of the invention will be apparent from the detailed description and examples that follow.

BRIEF DESCRIPTION OF THE DRAWINGS

[0015] **Figure 1** shows an endosialin-specific binding by in-out antibody ES-1 by immunohistochemistry. Antibodies can be detected by western blot, ELISA using purified antigen, crude antigen, membrane preps or whole cells as well as immunostaining. Shown is an immunostaining identifying antibody that can specifically bind to endosialin antigen. Immunostainings can be formatted with purified, semi-purified, membrane preps or whole cells expressing endosialin. Shown here are whole cells. Upper panels are whole field analysis of cells under phase contrast. Lower panels are same field of cells using fluorescein-labeled secondary antibody of cells stained with ES-1 or isotype antibody.

[0016] **Figure 2** shows the ability of ES-1 to elicit ADCC immune effector activity. ES-1 elicits a robust ADCC activity. Figure 2A illustrates non-denaturing Western blot of HMVEC cells showing the ability of ES-1 antibody to bind to endosialin while null melanoma cells were negative. The lower panel of Figure 2B shows target HMVEC cells (referred to as target) incubated with human peripheral blood lymphocytes (PBLs) alone (0 lane); or with increasing amount of with ES-1 (right bar) or control Ig (normal IgG-left bar). Cell cultures were assayed for killing by monitoring for lactate dehydrogenase (LDH) release that occurs upon cell lysis. As shown, ES-1 has ADCC activity on endosialin-expressing cells. The upper panel of Figure 2B shows human melanoma cells that are null for endosialin incubated with human PBLs alone (0 lane); or with increasing amount of with ES-1 (right bar) or control Ig (normal IgG-left bar). Cell cultures were assayed for killing by monitoring for lactate dehydrogenase (LDH) release that occurs upon cell lysis. As shown, ES-1 has no ADCC activity on endosialin null cells.

[0017] **Figure 3** shows the ability of ES-1 to internalize in endosialin-bearing cells. ES-1 internalizes in endosialin-expressing cells. Figure 3 shows the ability of ES-1 linked to saporin (diamond) to kill cells in contrast to ES-1 antibody alone (not shown) while an isotype control antibody did not kill cells in conjugated toxin form (square). As control, cells not expressing endosialin were used and showed that ES-1 has no toxic effect in conjugated or unconjugated form (not shown). These data support the findings that ES-1 internalizes in endosialin-bearing cells.

DETAILED DESCRIPTION OF ILLUSTRATIVE EMBODIMENTS

[0018] The reference works, patents, patent applications, and scientific literature, including accession numbers to GenBank database sequences that are referred to herein establish the knowledge of those with skill in the art and are hereby incorporated by reference in their entirety to the same extent as if each was specifically and individually indicated to be incorporated by reference. Any conflict between any reference cited herein and the specific teachings of this specification shall be resolved in favor of the latter. Likewise, any conflict between an art-understood definition of a word or phrase and a definition of the word or phrase as specifically taught in this specification shall be resolved in favor of the latter.

[0019] Standard reference works setting forth the general principles of recombinant DNA technology known to those of skill in the art include Ausubel et al. CURRENT PROTOCOLS IN MOLECULAR BIOLOGY, John Wiley & Sons, New York (1998); Sambrook et al. MOLECULAR CLONING: A LABORATORY MANUAL, 2D ED., Cold Spring Harbor Laboratory Press, Plainview, New York (1989); Kaufman et al., Eds., HANDBOOK OF MOLECULAR AND CELLULAR METHODS IN BIOLOGY AND MEDICINE, CRC Press, Boca Raton (1995); McPherson, Ed., DIRECTED MUTAGENESIS: A PRACTICAL APPROACH, IRL Press, Oxford (1991).

[0020] It is to be understood that this invention is not limited to particular methods, reagents, compounds, compositions or biological systems, which can, of course, vary. It is also to be understood that the terminology used herein is for the purpose of describing particular embodiments only, and is not intended to be limiting. As used in this specification and the appended claims, the singular forms “a”, “an” and “the” include plural referents unless the content clearly dictates otherwise. Thus, for example, reference to “a cell” includes a combination of two or more cells, and the like.

[0021] Each range recited herein includes all combinations and sub-combinations of ranges, as well as specific numerals contained therein.

[0022] The term “about” as used herein when referring to a measurable value such as an amount, a temporal duration, and the like, is meant to encompass variations of $\pm 20\%$ or $\pm 10\%$, more preferably $\pm 5\%$, even more preferably $\pm 1\%$, and still more preferably $\pm 0.1\%$ from the specified value, as such variations are appropriate to perform the disclosed methods.

[0023] The invention provides methods for inhibiting the growth of endosialin-positive cells using in-out antibodies that specifically bind to endosialin, preferably mammalian endosialin, more preferably human endosialin (SEQ ID NOs:1 (nucleotide) and 2 (amino acid)). The methods of the invention may be used to modulate the growth of endosialin-positive cells to

treat the progression of cancer, inflammation and/or neovascular disease in mammals, including humans. The cells that may be inhibited include all cells that have an increased expression of endosialin in relation to normal human tissues as well as endosialin-expressing leukocytes that may participate in neovascularization.

[0024] Without wishing to be bound by any particular theory of operation, it is believed that increased expression of endosialin in cancer tissue results in an increased cell surface expression of the membrane-bound form on the surface of the endothelial cells in the tumor. Therefore, cancer tissues have an increased expression of endosialin-expressing vessels and stromal cells relative to normal tissues. Thus, endosialin-positive cells are an ideal target for antibody therapy in cancer. Similarly, it is believed that increased endosialin expression in neovascular disease results in an increased cell surface expression of the membrane-bound form of the protein on the cell surface. Endosialin-positive cells are thus also an ideal target for antibody therapy in neovascular disease.

[0025] As used herein, the term “epitope” refers to the portion of an antigen to which an antibody specifically binds.

[0026] As used herein, the term “conformational epitope” refers to a discontinuous epitope formed by a spatial relationship between amino acids of an antigen other than an unbroken series of amino acids.

[0027] As used herein, the terms “immune effector activity,” “immune effector effect,” and “immune effector function” refer to the ability of an antibody to kill cells by antibody-dependent cellular cytotoxicity (ADCC) or complement-dependent cytotoxicity (CDC).

[0028] As used herein, the term “in-out antibody” refers to an antibody that can internalize within an antigen-presenting cell and, if not internalized, elicits an immune-effector activity.

[0029] As used herein, the phrase “in the alternative” when referring to the ability of an antibody to internalize or elicit an immune effector activity means that the antibody has the ability to both internalize and elicit an immune effector activity but cannot do both simultaneously.

[0030] As used herein, the term “inhibition of growth of cells *in vitro*” with reference to, for example, dysplastic or neovascular cells, means a decrease in the number of cells, in culture, by about 5%, preferably about 10%, more preferably about 20%, more preferably about 30%, more preferably about 40%, more preferably about 50%, more preferably about 60%, more preferably about 70%, more preferably about 80%, more preferably about 90%, and most

preferably about 100%. *In vitro* inhibition of tumor cell growth may be measured by assays known in the art.

[0031] As used herein, the term “inhibition of growth of cells *in vivo*” with reference to, for example, dysplastic or neovascular cells, means a decrease in the number of cells in an organism by about 5%, preferably about 10%, more preferably about 20%, more preferably about 30%, more preferably about 40%, more preferably about 50%, more preferably about 60%, more preferably about 70%, more preferably about 80%, more preferably about 90%, and most preferably about 100%. *In vivo* modulation of cell growth may be measured by assays known in the art.

[0032] As used herein, “dysplastic cells” refer to cells that exhibit abnormal growth. Examples of abnormal growth properties include but are not limited to growth in soft agar, lack of contact inhibition, failure to undergo cell cycle arrest in the absence of serum, and formation of tumors when injected into immuno-compromised mice. Dysplastic cells include, but are not limited to tumors, hyperplasia, and the like.

[0033] As used herein, “neovascular cells” refer to cells that are associated with tumor stroma, tumor vessels, inflammatory vessels, and vessels of neovascular diseases including eye disease.

[0034] The term “preventing” refers to decreasing the probability that an organism contracts or develops an abnormal condition such as dysplasia or a neovascular disease.

[0035] The term “treating” refers to having a therapeutic effect and at least partially alleviating or abrogating an abnormal condition such as dysplasia or a neovascular disease in the organism. Treating includes, for example, maintenance of inhibited tumor growth, induction of remission, improved vision, slowed loss of vision, and delayed vision impairment.

[0036] “Therapeutic effect” refers to the reduction, elimination, or prevention of a disease or abnormal condition, symptoms thereof, or side effects thereof in the subject. “Effective amount” refers to an amount necessary to produce a desired effect. A “therapeutically effective amount” means the amount that, when administered to a subject for treating a disease, condition or disorder, is sufficient to effect treatment for that disease. A therapeutic effect relieves to some extent one or more of the symptoms of the abnormal condition. In reference to the treatment of abnormal conditions, a therapeutic effect can refer to one or more of the following: (a) an increase or decrease in the proliferation, growth, and/or differentiation of cells; (b) inhibition (*i.e.*, slowing or stopping) of growth of tumor cells *in vivo*; (c) promotion of cell death; (d) inhibition of degeneration; (e) relieving to some extent one or more of the symptoms associated with the abnormal condition; (f) enhancing the function of a population of cells; (g)

inhibiting cell binding to a matrix or ligand; (h) altering cell migration; and (i) altering cell response to therapy. The antibodies and derivatives thereof described herein effectuate the therapeutic effect alone or in combination with conjugates or additional components of the compositions of the invention.

[0037] As used herein, the term “inhibits the progression of neoplastic disease” refers to an activity of a treatment that slows the modulation of neoplastic disease toward end-stage cancer in relation to the modulation toward end-stage disease of untreated cancer cells.

[0038] As used herein, the term “inhibits neovascular disease” refers to an activity of a treatment that slows or reverses disease within neovascular tissues.

[0039] As used herein, the term “neovascular tissue” refers to disease tissue that may respond to therapy targeted at endothelial cells and/or endothelial precursors including tissues affected with inflammation, eye disease and cancer.

[0040] As used herein, the term “neoplastic disease” refers to a condition marked by abnormal proliferation of cells of a tissue such as cancer.

[0041] As used herein the term “biomolecule” refers to any molecule that can be conjugated to, coadministered with, administered before or after administering the antibody, or otherwise used in association with the antibody of the invention. Biomolecules include, but are not limited to, enzymes, proteins, peptides, amino acids, nucleic acids, lipids, carbohydrates, and fragments, homologs, analogs, or derivatives, and combinations thereof. Examples of biomolecules include but are not limited to interleukin-2, interferon alpha, interferon beta, interferon gamma, rituxan, zevalin, herceptin, erbitux, and avastin. The biomolecules can be native, recombinant, or synthesized, and may be modified from their native form with, for example, glycosylations, acetylations, phosphorylations, myristylations, and the like. The term biomolecule as it is used herein is not limited to naturally occurring molecules, and includes synthetic molecules having no biological origin.

[0042] As used herein, the term “cytotoxic” or “cytostatic” agent refers to an agent that reduces the viability or proliferative potential of a cell. Cytotoxic or cytostatic agents can function in a variety of ways to reduce cell viability or proliferation, for example, but not by way of limitation, by inducing DNA damage, inducing cell cycle arrest, inhibiting DNA synthesis, inhibiting transcription, inhibiting translation or protein synthesis, inhibiting cell division, or inducing apoptosis. As used herein, the term “chemotherapeutic agent” refers to cytotoxic, cytostatic, and antineoplastic agents that preferentially kill, inhibit the growth of, or inhibit the metastasis of neoplastic cells or disrupt the cell cycle of rapidly proliferating cells. Specific examples of chemotherapeutic agents include, but are not limited to, radionuclides, pokeweed

antiviral protein, abrin, ricin and each of their A chains, altretamine, actinomycin D, plicamycin, puromycin, gramicidin D, doxorubicin, colchicine, cytochalasin B, cyclophosphamide, emetine, maytansine, amsacrine, cisplatin, etoposide, etoposide orthoquinone, teniposide, daunorubicin, gemcitabine, doxorubicin, mitoxantraone, bisanthrene, Bleomycin, methotrexate, vindesine, adriamycin, vincristine, vinblastine, BCNU, taxol, tarceva, avastin, mitomycin, modified *Pseudomonas* enterotoxin A, calicheamicin, 5-fluorouracil, cyclophosphamide and certain cytokines such as TNF-alpha and TNF-beta.

[0043] “Conservatively modified variants” applies to both amino acid and nucleic acid sequences. With respect to particular nucleic acid sequences, conservatively modified variants refers to those nucleic acids which encode identical or essentially identical amino acid sequences, or where the nucleic acid does not encode an amino acid sequence, to essentially identical sequences. Because of the degeneracy of the genetic code, a large number of functionally identical nucleic acids encode any given protein. For instance, the codons GCA, GCC, GCG and GCU all encode the amino acid alanine. Thus, at every position where an alanine is specified by a codon, the codon can be altered to any of the corresponding codons described without altering the encoded polypeptide. Such nucleic acid variations are “silent variations,” which are one species of conservatively modified variations. Every nucleic acid sequence herein which encodes a polypeptide also describes every possible silent variation of the nucleic acid. One of skill will recognize that each codon in a nucleic acid (except AUG, which is ordinarily the only codon for methionine, and TGG, which is ordinarily the only codon for tryptophan) can be modified to yield a functionally identical molecule. Accordingly, each silent variation of a nucleic acid which encodes a polypeptide is implicit in each described sequence with respect to the expression product, but not with respect to actual probe sequences.

[0044] “Recombinant” when used with reference, *e.g.*, to a cell, or nucleic acid, protein, or vector, indicates that the cell, nucleic acid, protein or vector, has been modified by the introduction of a heterologous nucleic acid or protein or the alteration of a native nucleic acid or protein, or that the cell is derived from a cell so modified. Thus, for example, recombinant cells express genes that are not found within the native (non-recombinant) form of the cell or express native genes that are otherwise abnormally expressed, under expressed or not expressed at all.

[0045] The phrase “nucleic acid” or “polynucleotide sequence” refers to a single or double-stranded polymer of deoxyribonucleotide or ribonucleotide bases read from the 5' to the 3' end. Nucleic acids can also include modified nucleotides that permit correct read through by a polymerase and do not alter expression of a polypeptide encoded by that nucleic acid, including, for example, conservatively modified variants.

[0046] "Polypeptide," "peptide" and "protein" are used interchangeably herein to refer to a polymer of amino acid residues. The terms apply to amino acid polymers in which one or more amino acid residue is an artificial chemical mimetic of a corresponding naturally occurring amino acid, as well as to naturally occurring amino acid polymers and non-naturally occurring amino acid polymers. Polypeptides of the invention, including antibodies of the invention, include conservatively modified variants. One of skill will recognize that substitutions, deletions or additions to a nucleic acid, peptide, polypeptide, or protein sequence which alter, add or delete a single amino acid or a small percentage of amino acids in the encoded sequence is a "conservatively modified variant" where the alteration results in the substitution of an amino acid with a chemically similar amino acid. Conservative substitution tables providing functionally similar amino acids are well known in the art. Such conservatively modified variants are in addition to and do not exclude polymorphic variants, interspecies homologs, and alleles of the invention. The following eight groups each contain amino acids that are conservative substitutions for one another: 1) Alanine (A), Glycine (G); 2) Aspartic acid (D), Glutamic acid (E); 3) Asparagine (N), Glutamine (Q); 4) Arginine (R), Lysine (K); 5) Isoleucine (I), Leucine (L), Methionine (M), Valine (V); 6) Phenylalanine (F), Tyrosine (Y), Tryptophan (W); 7) Serine (S), Threonine (T); and 8) Cysteine (C), Methionine (M) (33). The term "conservative substitution" also includes the use of a substituted amino acid in place of an unsubstituted parent amino acid provided that such a polypeptide also displays the requisite binding activity.

[0047] "Amino acid" refers to naturally occurring and synthetic amino acids, as well as amino acid analogs and amino acid mimetics that function in a manner similar to the naturally occurring amino acids. Naturally occurring amino acids are those encoded by the genetic code, as well as those amino acids that are later modified, *e.g.*, hydroxyproline, γ -carboxyglutamate, and O-phosphoserine. "Amino acid analog" refers to compounds that have the same basic chemical structure as a naturally occurring amino acid, *i.e.*, an α carbon that is bound to a hydrogen, a carboxyl group, an amino group, and an R group, *e.g.*, homoserine, norleucine, methionine sulfoxide, methionine methyl sulfonium. Such analogs have modified R groups (*e.g.*, norleucine) or modified peptide backbones but retain the same basic chemical structure as a naturally occurring amino acid. "Amino acid mimetic" refers to a chemical compound having a structure that is different from the general chemical structure of an amino acid but that functions in a manner similar to a naturally occurring amino acid.

[0048] Amino acids can be referred to herein by either their commonly known three letter symbols or by the one-letter symbols recommended by the IUPAC-IUB Biochemical

Nomenclature Commission (see Table 1 below). Nucleotides, likewise, can be referred to by their commonly accepted single-letter codes.

TABLE 1

SYMBOL

1 -Letter	3 -Letter	AMINO ACID
Y	Tyr	L-tyrosine
G	Gly	L-glycine
F	Phe	L-phenylalanine
M	Met	L-methionine
A	Ala	L-alanine
S	Ser	L-serine
I	Ile	L-isoleucine
L	Leu	L-leucine
T	Thr	L-threonine
V	Val	L-valine
P	Pro	L-proline
K	Lys	L-lysine
H	His	L-histidine
Q	Gln	L-glutamine
E	Glu	L-glutamic acid
W	Trp	L-tryptophan
R	Arg	L-arginine
D	Asp	L-aspartic acid
N	Asn	L-asparagine
C	Cys	L-cysteine

[0049] It should be noted that all amino acid sequences are represented herein by formulae whose left to right orientation is in the conventional direction of amino-terminus to carboxy-terminus.

[0050] As used herein, the term “*in vitro*” or “*ex vivo*” refers to an artificial environment and to processes or reactions that occur within an artificial environment, for example, but not limited to, test tubes and cell cultures. The term “*in vivo*” refers to a natural

environment (*e.g.*, an animal or a cell) and to processes or reactions that occur within a natural environment.

[0051] “Pharmaceutically acceptable,” “physiologically tolerable” and grammatical variations thereof, as they refer to compositions, carriers, diluents and reagents, are used interchangeably and represent that the materials are capable of administration to or upon a human without the production of undesirable physiological effects to a degree that would prohibit administration of the composition.

[0052] The term “pharmaceutically acceptable carrier” refers to reagents, excipients, cells, compounds, materials, compositions, and/or dosage forms which are, within the scope of sound medical judgment, suitable for use in contact with the tissues of human beings and animals without excessive toxicity, irritation, allergic response, or other complication commensurate with a reasonable benefit/risk ratio. As described in greater detail herein, pharmaceutically acceptable carriers suitable for use in the present invention include gases, liquids, and semi-solid and solid materials.

[0053] Except when noted, “subject” or “patient” are used interchangeably and refer to mammals such as human patients and non-human primates, as well as experimental animals such as rabbits, dogs, cats, rats, mice, and other animals. Accordingly, “subject” or “patient” as used herein means any mammalian patient or subject to which the compositions of the invention can be administered. In some embodiments of the present invention, the patient will be suffering from an infectious or inflammatory disease. In some embodiments of the present invention, the patient will have been diagnosed with cancer. In an exemplary embodiment of the present invention, to identify candidate patients for treatment according to the invention, accepted screening methods are employed to determine the status of an existing disease or condition in a subject or risk factors associated with a targeted or suspected disease or condition. These screening methods include, for example, examinations to determine whether a subject is suffering from an infectious disease, an inflammatory disease, or cancer. These and other routine methods allow the clinician to select subjects in need of therapy.

[0054] “Therapeutic compound” as used herein refers to a compound useful in the prophylaxis or treatment of a disease or condition such as cancer.

[0055] “Concomitant administration,” “concurrent administration,” or “co-administration” as used herein includes administration of the active agents (*e.g.*, MAbs, chemotherapeutic agents, biomolecules), in conjunction or combination, together, or before or after each other. The multiple agent(s) may be administered by the same or by different routes, simultaneously or sequentially, as long as they are given in a manner sufficient to allow all

agents to achieve effective concentrations at the site of action. A person of ordinary skill in the art would have no difficulty determining the appropriate timing, sequence, and dosages of administration for particular drugs and compositions of the present invention.

[0056] “Immunoglobulin” or “antibody” is used broadly to refer to both antibody molecules and a variety of antibody-derived molecules and includes any member of a group of glycoproteins occurring in higher mammals that are major components of the immune system. The term “antibody” is used in the broadest sense and specifically covers monoclonal antibodies, antibody compositions with polyepitopic specificity, bispecific antibodies, diabodies, and single-chain molecules, as well as antibody fragments (e.g., Fab, F(ab')₂, and Fv), so long as they exhibit the desired biological activity. An immunoglobulin molecule includes antigen binding domains, which each include the light chains and the end-terminal portion of the heavy chain, and the Fc region, which is necessary for a variety of functions, such as complement fixation. There are five classes of immunoglobulins wherein the primary structure of the heavy chain, in the Fc region, determines the immunoglobulin class. Specifically, the alpha, delta, epsilon, gamma, and mu chains correspond to IgA, IgD, IgE, IgG and IgM, respectively. As used herein “immunoglobulin” or “antibody” includes all subclasses of alpha, delta, epsilon, gamma, and mu and also refers to any natural (e.g., IgA and IgM) or synthetic multimers of the four-chain immunoglobulin structure. Antibodies non-covalently, specifically, and reversibly bind an antigen. The term “monoclonal antibody” as used herein refers to an antibody obtained from a population of substantially homogeneous antibodies, i.e., the individual antibodies comprising the population are identical except for possible naturally occurring mutations that can be present in minor amounts. For example, monoclonal antibodies may be produced by a single clone of antibody-producing cells. Unlike polyclonal antibodies, monoclonal antibodies are monospecific (e.g., specific for a single epitope of a single antigen). The modifier “monoclonal” indicates the character of the antibody as being obtained from a substantially homogeneous population of antibodies, and is not to be construed as requiring production of the antibody by any particular method. For example, the monoclonal antibodies to be used in accordance with the present invention can be made by the hybridoma method first described by Kohler *et al.*, *Nature*, 256: 495, 1975, or can be made by recombinant DNA methods. The “monoclonal antibodies” can also be isolated from phage antibody libraries using the techniques described in Marks *et al.*, *J. Mol. Biol.*, 222: 581-597, 1991, for example.

[0057] Antibody-derived molecules comprise portions of intact antibodies that retain antigen-binding specificity, and comprise, for example, at least one variable region (either a heavy chain or light chain variable region). Antibody-derived molecules, for example, include

molecules such as Fab fragments, Fab' fragments, F(ab')₂ fragments, Fd fragments, F(v) fragments, Fabc fragments, Fd fragments, Fabc fragments, Sc antibodies (single chain antibodies), diabodies, individual antibody light chains, individual antibody heavy chains, chimeric fusions between antibody chains and other molecules, heavy chain monomers or dimers, light chain monomers or dimers, dimers consisting of one heavy and one light chain, and the like. All classes of immunoglobulins (*e.g.*, IgA, IgD, IgE, IgG and IgM) and subclasses thereof are included.

[0058] Antibodies can be labeled/conjugated to toxic or non-toxic moieties. Toxic moieties include, for example, bacterial toxins, viral toxins, radioisotopes, and the like. Antibodies can be labeled for use in biological assays (*e.g.*, radioisotope labels, fluorescent labels) to aid in detection of the antibody. Antibodies can also be labeled/conjugated for diagnostic or therapeutic purposes, *e.g.*, with radioactive isotopes that deliver radiation directly to a desired site for applications such as radioimmunotherapy (Garmestani *et al.*, *Nucl. Med. Biol.*, 28: 409, 2001), imaging techniques and radioimmunoguided surgery or labels that allow for *in vivo* imaging or detection of specific antibody/antigen complexes. Antibodies may also be conjugated with toxins to provide an immunotoxin (see, Kreitman, R.J. *Adv. Drug Del. Rev.*, 31: 53, 1998).

[0059] With respect to antibodies, the term, "immunologically specific" refers to antibodies that bind to one or more epitopes of a protein of interest, but which do not substantially recognize and bind other molecules in a sample containing a mixed population of antigenic biological molecules.

[0060] "Chimeric" or "chimerized" antibodies (immunoglobulins) refer to antibodies in which a portion of the heavy and/or light chain is identical with or homologous to corresponding sequences in antibodies derived from a particular species or belonging to a particular antibody class or subclass, while the remainder of the chain(s) is identical with or homologous to corresponding sequences in antibodies derived from another species or belonging to another antibody class or subclass, as well as fragments of such antibodies, so long as they exhibit the desired biological activity (Morrison *et al.*, *Proc. Natl. Acad. Sci. U.S.A.*, 81: 6851-6855, 1984).

[0061] "Humanized" forms of non-human (*e.g.*, murine) antibodies are chimeric immunoglobulins, immunoglobulin chains or fragments thereof (such as Fv, Fab, Fab', F(ab')₂ or other antigen-binding subsequences of antibodies) which contain minimal sequence derived from non-human immunoglobulin. For the most part, humanized antibodies are human immunoglobulins (recipient antibody) in which residues from a complementary-determining region (CDR) of the recipient are replaced by residues from a CDR of a non-human species

(donor antibody) such as mouse, rat or rabbit having the desired specificity, affinity, and capacity. In some instances, Fv framework region (FR) residues of the human immunoglobulin are replaced by corresponding non-human residues. Furthermore, humanized antibodies can comprise residues which are found neither in the recipient antibody nor in the imported CDR or framework sequences. These modifications are made to further refine and optimize antibody performance. In general, the humanized antibody will comprise substantially all of at least one, and typically two, variable domains, in which all or substantially all of the CDR regions correspond to those of a non-human immunoglobulin and all or substantially all of the FR regions are those of a human immunoglobulin sequence. The humanized antibody optimally also will comprise at least a portion of an immunoglobulin constant region (Fc), typically that of a human immunoglobulin. For further details, see Jones *et al.*, *Nature*, 321: 522-525, 1986; Reichmann *et al.*, *Nature*, 332: 323-329, 1988; Presta, *Curr. Op. Struct. Biol.*, 2: 593-596, 1992.

[0062] “Fully human” refers to an immunoglobulin, such as an antibody, where the whole molecule is of human origin or consists of an amino acid sequence identical to a human form of the antibody.

[0063] “Hybridoma” refers to the product of a cell-fusion between a cultured neoplastic lymphocyte and a primed B- or T-lymphocyte which expresses the specific immune potential of the parent cell.

[0064] Unless defined otherwise, all technical and scientific terms used herein have the same meaning as commonly understood by one of ordinary skill in the art to which the invention pertains. Although any methods and materials similar or equivalent to those described herein can be used in the practice for testing of the present invention, the preferred materials and methods are described herein. In describing and claiming the present invention, the following terminology will be used.

[0065] Various patents and other publications are cited herein and throughout the specification, each of which is incorporated by reference herein in its entirety.

Antibodies

[0066] The antibodies of the invention specifically bind an epitope, for example a conformational epitope, of endosialin and exhibit in-out activity (*i.e.*, in the alternative, the ability to induce an immune effector activity and the ability to internalize in endosialin-positive cells). Endosialin to which the antibodies of the invention bind is preferably mammalian, more preferably human. Human endosialin is encoded by SEQ ID NO:1 and comprises an amino acid sequence of SEQ ID NO:2:

SEQ ID NO 1: cDNA of human endosialin/TEM1

```

1   agtccggggg catcgcgatg ctgctgcgcc tgttgetggc ctggggcggcc gcagggccca
61  cactggggcca ggacccctgg gctgctgagc cccgtgccgc ctgcggcccc agcagctgct
121 acgctctctt cccacggcgc cgcaccttcc tggaggcctg gcgggcctgc cgcgagctgg
181 ggggcgacct ggccactcct cggacccccg aggaggccca gcgtgtggac agcctggtgg
241 gtgcggggccc agccagccgg ctgctgtgga tcgggctgca gcggcaggcc cggcaatgcc
301 agctgcagcg cccactgcgc ggcttcacgt ggaccacagg ggaccaggac acggctttca
361 ccaactgggc ccagccagcc tctggaggcc cctgcccggc ccagcgctgt gtggccctgg
421 aggcaagtgg cgagcaccgc tggctggagg gctcgtgcac gctggctgtc gacggctacc
481 tgtgccagtt tggcttcgag ggcgcctgcc cggcgctgca agatgaggcg ggccaggccg
541 gccagccgt gtataccacg cccttccacc tggctctcac agagtttgag tggctgccct
601 tcggctctgt ggccgctgtg cagtgccagg ctggcagggg agcctctctg ctctgcgtga
661 agcagcctga gggagggtgt ggctggtcac gggctgggccc cctgtgcctg gggactggct
721 gcagccctga caacgggggc tgcgaacacg aatgtgtgga ggagggtgat ggtcacgtgt
781 cctgccgctg cactgagggc ttccggctgg cagcagacgg gcgcagttgc gaggaccctt
841 gtgcccagge tccgtgcgag cagcagtgtg agcccgggtg gccacaaggc tacagctgcc
901 actgtcgcct gggtttccgg ccagcggagg atgatccgca ccgctgtgtg gacacagatg
961 agtgccagat tgccgggtgtg tgccagcaga tgtgtgtcaa ctacgttggg ggcttcgagt
1021 gttattgtag cgagggacat gagctggagg ctgatggcat cagctgcage cctgcagggg
1081 ccatgggtgc ccaggcttcc caggacctcg gagatgagtt gctggatgac ggggaggatg
1141 aggaagatga agacgaggcc tgggaaggcct tcaacggttg ctggacggag atgcctggga
1201 tcctgtggat ggagcctacg cagccgcctg actttgccct ggccataga ccgagcttcc
1261 cagaggacag agagccacag ataccctacc cggagcccac ctggccaccc ccgctcagtg
1321 ccccaggggt cccctaccac tcctcagtgc tctccgtcac ccggcctgtg gtggtctctg
1381 ccacgcatcc cacactgcct tctgccacc agcctcctgt gatccctgcc acacaccag
1441 ctttgtcccg tgaccaccag atccccgtga tcgcagccaa ctatccagat ctgccttctg
1501 cctaccaacc cggtattctc tctgtctctc attcagcaca gcctcctgcc caccagcccc
1561 ctatgatctc aaccaaatat ccggagctct tcctgcccac ccagtcccc atgtttccag
1621 acaccgggt cgctggcacc cagaccacca ctcatthtgc tggaatccca cctaaccatg
1681 cccctctggt caccaccctc ggtgcccagc taccctctca agcccagat gcccttgtcc
1741 tcagaaccca ggccaccag ctteccatta tcccaactgc ccagccctct ctgaccacca
1801 cctccaggtc ccctgtgtct cctgcccatc aaatctctgt gcctgctgcc acccagcccg
1861 cagccctccc caccctcctg ccctctcaga gcccactaa ccagacctca cccatcagcc
1921 ctacacatcc ccattccaaa gccccccaaa tcccaaggga agatggcccc agtcccaagt
1981 tggccctgtg gctgccctca ccagctccca cagcagcccc aacagccctg ggggaggctg
2041 gtcttgccga gcacagccag agggatgacc ggtggctgct ggtggcactc ctggtgccaa
2101 cgtgtgtctt tttggtggtc ctgcttgca c tgggcatcgt gtactgcacc cgctgtggcc
2161 cccatgcacc caacaagcgc atcactgact gctatcgtg ggtcatccat gctgggagca
2221 agagcccaac agaaccatg cccccaggg gcagcctcac aggggtgcag acctgcagaa
2281 ccagcgtgtg atgggggtgca gacccccctc atggagtatg gggcgctgga cacatggccg
2341 gggctgcacc agggacccat gggggctgcc cagctggaca gatggcttcc tgetccccag
2401 gccagccag ggtcctctct caaccactag acttggtctc caggaactct gcttcctggc
2461 ccagcgtctg tgaccaagga tacaccaag cccttaagac ctcagggggc ggggtgctggg
2521 gtcttctcca ataaatgggg tgtcaacctt acccaaggaa aaaaaaaaaa aaaaaa

```

SEQ ID NO 2: polypeptide sequence of human endosialin/TEM1

```

1   mllrllllawa aagptlgqdp waaepaacg psscyalfpr rrtfleawra crelggdlat
61  prtpeeaaqr v dslvgagpas rllwiglqrq arqcqlqrpl rgftwttgdq dtaftnwaqp
121 asggpcpaqr cvaleasgeh rwlegsctla vdgylcqfgf egacpalqde agqagpavyt
181 tpfhlvstef ewlpfgsvaa vqcqagrgas llcvkqpegg vgwsragplc lgtgcspdng
241 gcehecveev dghvscrcte gfrrlaadgrs cedpcaqapc eqqcepggpq gyschcrlgf
301 rpaeddp hrc vdtdecqia g vcqmqcvnyv ggfecycseg heleadgisc spagamgaga
361 sqdlgdelld dgedeedede awkafnggwt empgilwmep tqppdfalay rpsfpedrep
421 qipypeptwp pplsapr vpy hssvlsvtrp vvsathptl psahqppvip athpalsrdh
481 qipviaanyp dlpsayqpgi lsvshsaqpp ahqppmistk ypelfpahqs pmfpdtrvag
541 tqttthlpgi pphnaplvtt lgaqlppqap dalvlrtqat qlpiiptaqp sltttsrspv
601 spahqisvpa atqpaalptl lpsqsptnqt spispthphs kapqipredg pspklalwlp
661 spaptaapta lgeaglaehs qrddrwillva llvptcvflv vllalgivyc trcgphapnk
721 ritdcyrwvi hagsksptep mpprgsltg v qtrctsv

```

[0067] In some embodiments, the antibodies bind to the same epitope as FB5. In other embodiments, the antibodies bind to an epitope other than that bound by FB5.

[0068] Preferred antibodies, and antibodies suitable for use in the methods of the invention, include, for example, fully human antibodies, single chain antibodies, human antibody homologs, humanized antibody homologs, chimeric antibodies, chimeric antibody homologs, and monomers or dimers of antibody heavy or light chains or mixtures thereof.

[0069] The antibodies of the invention may include intact immunoglobulins of any isotype including types IgA, IgG, IgE, IgD, IgM (as well as subtypes thereof). The light chains of the immunoglobulin may be kappa or lambda.

[0070] The antibodies of the invention include portions of intact antibodies that retain antigen-binding specificity, for example, Fab fragments, Fab' fragments, F(ab')₂ fragments, F(v) fragments, heavy chain monomers or dimers, light chain monomers or dimers, dimers consisting of one heavy and one light chain, and the like. Thus, antigen-binding fragments, as well as full-length dimeric or trimeric polypeptides derived from the above-described antibodies are themselves useful for exhibiting in-out activity.

[0071] It was found that the direct use of rodent monoclonal antibodies as human therapeutic agents led to human anti-rodent antibody ("HARA") responses which occurred in a significant number of patients treated with the rodent-derived antibody (Khazaeli, *et al.* (1994) *Immunother.* 15:42-52). Chimeric antibodies containing less rodent amino acid sequence were thought to circumvent the problem of eliciting an immune response in humans.

[0072] Chimeric antibodies may be produced by recombinant DNA technology in which all or part of the hinge and constant regions of an immunoglobulin light chain, heavy chain, or both, have been substituted for the corresponding regions from another animal's immunoglobulin light chain or heavy chain. In this way, the antigen-binding portion of the parent monoclonal antibody is grafted onto the backbone of another species' antibody. One approach, described in EP 0239400 to Winter *et al.* describes the substitution of one species' complementarity determining regions (CDRs) for those of another species, such as substituting the CDRs from human heavy and light chain immunoglobulin variable region domains with CDRs from mouse variable region domains. These altered antibodies may subsequently be combined with human immunoglobulin constant regions to form antibodies that are human except for the substituted murine CDRs which are specific for the antigen. Methods for grafting CDR regions of antibodies may be found, for example in Riechmann *et al.* (1988) *Nature* 332:323-327 and Verhoeyen *et al.* (1988) *Science* 239:1534-1536.

[0073] As a non-limiting example, a method of performing CDR grafting may be performed by sequencing the mouse heavy and light chains of the antibody of interest that binds to the target antigen (*e.g.*, endosialin) and genetically engineering the CDR DNA sequences and imposing these amino acid sequences to corresponding human V regions by site-directed mutagenesis. Human constant region gene segments of the desired isotype are added, and the chimeric heavy and light chain genes are co-expressed in mammalian cells to produce soluble antibody. A typical expression cell is a Chinese Hamster Ovary (CHO) cell. Other expression cells include HEK293 and myeloma cells. Suitable methods for creating the chimeric antibodies may be found, for example, in Jones *et al.* (1986) *Nature* 321:522-525; Riechmann (1988) *Nature* 332:323-327; Queen *et al.* (1989) *Proc. Nat. Acad. Sci. USA* 86:10029; and Orlandi *et al.* (1989) *Proc. Natl. Acad. Sci. USA* 86:3833.

[0074] Further refinement of antibodies to avoid the problem of HARA responses led to the development of "humanized antibodies." Humanized antibodies are produced by recombinant DNA technology, in which at least one of the amino acids of a human immunoglobulin light or heavy chain that is not required for antigen binding has been substituted for the corresponding amino acid from a nonhuman mammalian immunoglobulin light or heavy chain. For example, if the immunoglobulin is a mouse monoclonal antibody, at least one amino acid that is not required for antigen binding is substituted using the amino acid that is present on a corresponding human antibody in that position. Without wishing to be bound by any particular theory of operation, it is believed that the "humanization" of the monoclonal antibody inhibits human immunological reactivity against the foreign immunoglobulin molecule.

[0075] Queen *et al.* (1989) *Proc. Nat. Acad. Sci. USA* 86:10029-10033 and WO 90/07861 describe the preparation of a humanized antibody. Human and mouse variable framework regions were chosen for optimal protein sequence homology. The tertiary structure of the murine variable region was computer-modeled and superimposed on the homologous human framework to show optimal interaction of amino acid residues with the mouse CDRs. This led to the development of antibodies with improved binding affinity for antigen (which is typically decreased upon making CDR-grafted chimeric antibodies). Alternative approaches to making humanized antibodies are known in the art and are described, for example, in Tempest (1991) *Biotechnology* 9:266-271.

[0076] The antibodies of the invention include derivatives that are modified, *e.g.*, by the covalent attachment of any type of molecule to the antibody such that covalent attachment does not prevent the antibody from binding to its epitope. Examples of suitable derivatives include, but are not limited to glycosylated antibodies and fragments, acetylated antibodies and

fragments, pegylated antibodies and fragments, phosphorylated antibodies and fragments, and amidated antibodies and fragments. The antibodies and derivatives thereof of the invention may themselves be derivatized by known protecting/blocking groups, proteolytic cleavage, linkage to a cellular ligand or other proteins, and the like. Further, the antibodies and derivatives thereof of the invention may contain one or more non-classical amino acids.

[0077] The antibodies of the invention include variants having single or multiple amino acid substitutions, deletions, additions, or replacements that retain the biological properties (*e.g.*, internalization, binding affinity or avidity, or immune effector activity) of the antibodies of the invention. The skilled person can produce variants having single or multiple amino acid substitutions, deletions, additions or replacements. These variants may include, *inter alia*: (a) variants in which one or more amino acid residues are substituted with conservative or nonconservative amino acids, (b) variants in which one or more amino acids are added to or deleted from the polypeptide, (c) variants in which one or more amino acids include a substituent group, and (d) variants in which the polypeptide is fused with another peptide or polypeptide such as a fusion partner, a protein tag or other chemical moiety, that may confer useful properties to the polypeptide, such as, for example, an epitope for an antibody, a polyhistidine sequence, a biotin moiety and the like. Antibodies of the invention may include variants in which amino acid residues from one species are substituted for the corresponding residue in another species, either at the conserved or nonconserved positions. In another embodiment, amino acid residues at nonconserved positions are substituted with conservative or nonconservative residues. The techniques for obtaining these variants, including genetic (suppressions, deletions, mutations, etc.), chemical, and enzymatic techniques, are known to the person having ordinary skill in the art. Antibodies of the invention also include antibody fragments. A "fragment" refers to polypeptide sequences which are preferably at least about 40, more preferably at least to about 50, more preferably at least about 60, more preferably at least about 70, more preferably at least about 80, more preferably at least about 90, and more preferably at least about 100 amino acids in length, and which retain some biological activity or immunological activity of the full-length sequence, for example, endosialin binding affinity or avidity, the ability to internalize, and immune effector activity.

[0078] The invention also encompasses fully human antibodies such as those derived from peripheral blood mononuclear cells of endosialin-linked cancer patients. Such cells may be fused with myeloma cells, for example to form hybridoma cells producing fully human antibodies against endosialin.

[0079] The antibodies and derivatives thereof of the invention have binding affinities that include a dissociation constant (K_d) of less than 1×10^{-2} . In some embodiments, the K_d is less than 1×10^{-3} . In other embodiments, the K_d is less than 1×10^{-4} . In some embodiments, the K_d is less than 1×10^{-5} . In still other embodiments, the K_d is less than 1×10^{-6} . In other embodiments, the K_d is less than 1×10^{-7} . In other embodiments, the K_d is less than 1×10^{-8} . In other embodiments, the K_d is less than 1×10^{-9} . In other embodiments, the K_d is less than 1×10^{-10} . In still other embodiments, the K_d is less than 1×10^{-11} . In some embodiments, the K_d is less than 1×10^{-12} . In other embodiments, the K_d is less than 1×10^{-13} . In other embodiments, the K_d is less than 1×10^{-14} . In still other embodiments, the K_d is less than 1×10^{-15} .

[0080] Without wishing to be bound by any particular theory of operation, it is believed that the antibodies of the invention are particularly useful to bind endosialin due to an increased avidity of the antibody as both "arms" of the antibody (Fab fragments) bind to separate endosialin molecules. This leads to a decrease in the dissociation (K_d) of the antibody and an overall increase in the observed affinity (K_D). In addition, antibodies of this invention must bind to epitopes that allow for the internalization of the antibody-antigen complex. These are especially good features for targeting tumors and neovascular tissues as the antibodies of the invention will bind more tightly to tumor or neovascular tissue than normal tissue to attract immune cells for cytotoxicity and be capable of internalizing for delivery of conjugated agents for added therapeutic effects.

[0081] The antibodies of the invention may be used alone or with (*e.g.*, coadministered or conjugated to) a biomolecule or chemotherapeutic agent such as a cytotoxic or cytostatic agent. In some embodiments, the chemotherapeutic agent is a radionuclide, including, but not limited to Lead-212, Bismuth-212, Astatine-211, Iodine-131, Scandium-47, Rhenium-186, Rhenium-188, Yttrium-90, Iodine-123, Iodine-125, Bromine-77, Indium-111, and fissionable nuclides such as Boron-10 or an Actinide. In other embodiments, the chemotherapeutic agent is a toxin or cytotoxic drug, including but not limited to ricin, modified *Pseudomonas enterotoxin A*, calicheamicin, adriamycin, 5-fluorouracil, and the like. Methods of conjugation of antibodies and antibody fragments to such agents are known in the literature.

[0082] Also included in the invention are cells producing the in-out antibodies of the invention. The antibody-producing cells of the invention may be bacterial, yeast, insect, and animal cells, preferably, mammalian cells. For example, the antibody-producing cells of the invention include insect cells, such as for example, *Spodoptera frugiperda* cells; yeast cells, such as, for example, *Saccharomyces cerevisiae* and *Schizosaccharomyces pombe* cells; and mammalian cells such as, for example Chinese Hamster Ovary, baby hamster kidney cells,

human embryonic kidney line 293, normal dog kidney cell lines, normal cat kidney cell lines, monkey kidney cells, African green monkey kidney cells, COS cells, and non-tumorigenic mouse myoblast G8 cells, fibroblast cell lines, myeloma cell lines, mouse NIH/3T3 cells, LMTK cells, mouse sertoli cells, human cervical carcinoma cells, buffalo rat liver cells, human lung cells, human liver cells, mouse mammary tumor cells, TRI cells, MRC 5 cells, and FS4 cells. Antibody-producing cells have been placed with the Amer. Type Cult. Coll. (10801 University Blvd., Manassas, Virginia 20110-2209) on April 24, 2006 and have been assigned Access. No. _____. Examples of in-out antibodies of the invention are antibodies produced by such cells.

Nucleic acids

[0083] The invention also includes nucleic acids encoding the heavy chain and/or light chain of the anti-endosialin antibodies of the invention. "Nucleic acid" or a "nucleic acid molecule" as used herein refers to any DNA or RNA molecule, either single- or double-stranded and, if single-stranded, the molecule of its complementary sequence in either linear or circular form. In discussing nucleic acid molecules, a sequence or structure of a particular nucleic acid molecule may be described herein according to the normal convention of providing the sequence in the 5' to 3' direction. In some embodiments of the invention, nucleic acids are "isolated." This term, when applied to a nucleic acid molecule, refers to a nucleic acid molecule that is separated from sequences with which it is immediately contiguous in the naturally occurring genome of the organism in which it originated. For example, an "isolated nucleic acid" may comprise a DNA molecule inserted into a vector, such as a plasmid or virus vector, or integrated into the genomic DNA of a prokaryotic or eukaryotic cell or host organism. When applied to RNA, the term "isolated nucleic acid" refers primarily to an RNA molecule encoded by an isolated DNA molecule as defined above. Alternatively, the term may refer to an RNA molecule that has been sufficiently separated from other nucleic acids with which it would be associated in its natural state (*i.e.*, in cells or tissues). An isolated nucleic acid (either DNA or RNA) may further represent a molecule produced directly by biological or synthetic means and separated from other components present during its production.

[0084] Nucleic acids of the invention include nucleic acids having at least 80%, more preferably at least about 90%, more preferably at least about 95%, and most preferably at least about 98% homology to nucleic acids of the invention. The terms "percent similarity", "percent identity" and "percent homology" when referring to a particular sequence are used as set forth in the University of Wisconsin GCG software program. Nucleic acids of the invention also include complementary nucleic acids. In some instances, the sequences will be fully complementary (no

mismatches) when aligned. In other instances, there may be up to about a 20% mismatch in the sequences.

[0085] Nucleic acids of the invention also include fragments of the nucleic acids of the invention. A "fragment" refers to a nucleic acid sequence that is preferably at least about 10 nucleic acids in length, more preferably about 40 nucleic acids, and most preferably about 100 nucleic acids in length. A "fragment" can also mean a stretch of at least about 100 consecutive nucleotides that contains one or more deletions, insertions, or substitutions. A "fragment" can also mean the whole coding sequence of a gene and may include 5' and 3' untranslated regions.

[0086] Nucleic acids of the invention can be cloned into a vector. A "vector" is a replicon, such as a plasmid, cosmid, bacmid, phage, artificial chromosome (BAC, YAC) or virus, into which another genetic sequence or element (either DNA or RNA) may be inserted so as to bring about the replication of the attached sequence or element. A "replicon" is any genetic element, for example, a plasmid, cosmid, bacmid, phage, artificial chromosome (BAC, YAC) or virus, that is capable of replication largely under its own control. A replicon may be either RNA or DNA and may be single- or double-stranded. In some embodiments, the expression vector contains a constitutively active promoter segment (such as but not limited to CMV, SV40, Elongation Factor or LTR sequences) or an inducible promoter sequence such as the steroid inducible pIND vector (Invitrogen), where the expression of the nucleic acid can be regulated. Expression vectors of the invention may further comprise regulatory sequences, for example, an internal ribosomal entry site. The expression vector can be introduced into a cell by transfection, for example.

[0087] Nucleic acids encoding antibodies of the invention may be recombinantly expressed. The expression cells of the invention include any insect expression cell line known, such as for example, *Spodoptera frugiperda* cells. The expression cell lines may also be yeast cell lines, such as, for example, *Saccharomyces cerevisiae* and *Schizosaccharomyces pombe* cells. The expression cells may also be mammalian cells such as, for example Chinese Hamster Ovary, baby hamster kidney cells, human embryonic kidney line 293, normal dog kidney cell lines, normal cat kidney cell lines, monkey kidney cells, African green monkey kidney cells, COS cells, and non-tumorigenic mouse myoblast G8 cells, fibroblast cell lines, myeloma cell lines, mouse NIH/3T3 cells, LMTK cells, mouse sertoli cells, human cervical carcinoma cells, buffalo rat liver cells, human lung cells, human liver cells, mouse mammary tumor cells, TRI cells, MRC 5 cells, and FS4 cells. Nucleic acids of the invention may be introduced into a cell by transfection, for example. Recombinantly expressed antibodies may be recovered from the growth medium of the cells, for example.

Methods of producing in-out antibodies to endosialin*Immunizing animals*

[0088] The invention also provides methods of producing in-out monoclonal antibodies that specifically bind to endosialin. Endosialin may be purified from cells or from recombinant systems using a variety of well-known techniques for isolating and purifying proteins. For example, but not by way of limitation, endosialin may be isolated based on the apparent molecular weight of the protein by running the protein on an SDS-PAGE gel and blotting the proteins onto a membrane. Thereafter, the appropriate size band corresponding to endosialin may be cut from the membrane and used as an immunogen in animals directly, or by first extracting or eluting the protein from the membrane. As an alternative example, the protein may be isolated by size-exclusion chromatography alone or in combination with other means of isolation and purification. Other means of purification are available in such standard reference texts as Zola, MONOCLONAL ANTIBODIES: PREPARATION AND USE OF MONOCLONAL ANTIBODIES AND ENGINEERED ANTIBODY DERIVATIVES (BASICS: FROM BACKGROUND TO BENCH) Springer-Verlag Ltd., New York, 2000; BASIC METHODS IN ANTIBODY PRODUCTION AND CHARACTERIZATION, Chapter 11, "Antibody Purification Methods," Howard and Bethell, Eds., CRC Press, 2000; ANTIBODY ENGINEERING (SPRINGER LAB MANUAL.), Kontermann and Dubel, Eds., Springer-Verlag, 2001.

[0089] One strategy for generating in-out antibodies against endosialin involves immunizing animals with cells expressing endosialin. Animals so immunized will produce antibodies against the protein. Standard methods are known for creating monoclonal antibodies including, but are not limited to, the hybridoma technique (see Kohler & Milstein, (1975) *Nature* 256:495-497); the trioma technique; the human B-cell hybridoma technique (see Kozbor *et al.* (1983) *Immunol. Today* 4:72) and the EBV hybridoma technique to produce human monoclonal antibodies (see Cole, *et al.* in MONOCLONAL ANTIBODIES AND CANCER THERAPY, Alan R. Liss, Inc., 1985, pp. 77-96).

[0090] Antibodies of the invention may be produced *in vivo* or *in vitro*. For *in vivo* antibody production, animals are generally immunized with an immunogenic portion of endosialin. The antigen or antigen-positive cell is generally combined with an adjuvant to promote immunogenicity. Adjuvants vary according to the species used for immunization. Examples of adjuvants include, but are not limited to: Freund's complete adjuvant ("FCA"), Freund's incomplete adjuvant ("FIA"), mineral gels (*e.g.*, aluminum hydroxide), surface active

substances (e.g., lysolecithin, pluronic polyols, polyanions), peptides, oil emulsions, keyhole limpet hemocyanin ("KLH"), dinitrophenol ("DNP"), and potentially useful human adjuvants such as Bacille Calmette-Guerin ("BCG") and *corynebacterium parvum*. Such adjuvants are also well known in the art.

[0091] Immunization may be accomplished using well-known procedures. The dose and immunization regimen will depend on the species of mammal immunized, its immune status, body weight, and/or calculated surface area, etc. Typically, blood serum is sampled from the immunized mammals and assayed for anti- endosialin antibodies using appropriate screening assays as described below, for example.

[0092] Splenocytes from immunized animals may be immortalized by fusing the splenocytes (containing the antibody-producing B cells) with an immortal cell line such as a myeloma line. Typically, myeloma cell line is from the same species as the splenocyte donor. In one embodiment, the immortal cell line is sensitive to culture medium containing hypoxanthine, aminopterin and thymidine ("HAT medium"). In some embodiments, the myeloma cells are negative for Epstein-Barr virus (EBV) infection. In preferred embodiments, the myeloma cells are HAT-sensitive, EBV negative and Ig expression negative. Any suitable myeloma may be used. Murine hybridomas may be generated using mouse myeloma cell lines (e.g., the P3-NS1/1-Ag4-1, P3-x63-Ag8.653 or Sp2/O-Ag14 myeloma lines). These murine myeloma lines are available from the ATCC. These myeloma cells are fused to the donor splenocytes polyethylene glycol ("PEG"), preferably 1500 molecular weight polyethylene glycol ("PEG 1500"). Hybridoma cells resulting from the fusion are selected in HAT medium which kills unfused and unproductively fused myeloma cells. Unfused splenocytes die over a short period of time in culture. In some embodiments, the myeloma cells do not express immunoglobulin genes.

[0093] Hybridomas producing a desired antibody which are detected by screening assays such as those described below, may be used to produce antibodies in culture or in animals. For example, the hybridoma cells may be cultured in a nutrient medium under conditions and for a time sufficient to allow the hybridoma cells to secrete the monoclonal antibodies into the culture medium. These techniques and culture media are well known by those skilled in the art. Alternatively, the hybridoma cells may be injected into the peritoneum of an unimmunized animal. The cells proliferate in the peritoneal cavity and secrete the antibody, which accumulates as ascites fluid. The ascites fluid may be withdrawn from the peritoneal cavity with a syringe as a rich source of the monoclonal antibody.

[0094] Another non-limiting method for producing human antibodies is described in U.S. Patent No. 5,789,650 which describes transgenic mammals that produce antibodies of another species (e.g., humans) with their own endogenous immunoglobulin genes being inactivated. The genes for the heterologous antibodies are encoded by human immunoglobulin genes. The transgenes containing the unrearranged immunoglobulin encoding regions are introduced into a non-human animal. The resulting transgenic animals are capable of functionally rearranging the transgenic immunoglobulin sequences and producing a repertoire of antibodies of various isotypes encoded by human immunoglobulin genes. The B-cells from the transgenic animals are subsequently immortalized by any of a variety of methods, including fusion with an immortalizing cell line (e.g., a myeloma cell).

[0095] In-out antibodies against endosialin may also be prepared *in vitro* using a variety of techniques known in the art. For example, but not by way of limitation, fully human monoclonal antibodies against endosialin may be prepared by using *in vitro*-primed human splenocytes (Boerner *et al.* (1991) *J. Immunol.* 147:86-95).

[0096] Alternatively, for example, the antibodies of the invention may be prepared by "repertoire cloning" (Persson *et al.* (1991) *Proc. Nat. Acad. Sci. USA* 88:2432-2436; and Huang and Stollar (1991) *J. Immunol. Methods* 141:227-236). Further, U.S. Patent No. 5,798,230 describes preparation of human monoclonal antibodies from human B antibody-producing B cells that are immortalized by infection with an Epstein-Barr virus that expresses Epstein-Barr virus nuclear antigen 2 (EBNA2). EBNA2, required for immortalization, is then inactivated resulting in increased antibody titers.

[0097] In another embodiment, in-out antibodies against endosialin are formed by *in vitro* immunization of peripheral blood mononuclear cells ("PBMCs"). This may be accomplished by any means known in the art, such as, for example, using methods described in the literature (Zafiropoulos *et al.* (1997) *J. Immunological Methods* 200:181-190).

[0098] Another strategy for generating in-out antibodies against endosialin involves immunizing animals with peptides corresponding to regions of the membrane bound form of endosialin that allow for internalization of antibodies that retain robust immune effector activity. Animals so immunized will produce antibodies against the protein. Standard methods are known for creating monoclonal antibodies including, but are not limited to, the hybridoma technique (see Kohler & Milstein, (1975) *Nature* 256:495-497); the trioma technique; the human B-cell hybridoma technique (see Kozbor *et al.* (1983) *Immunol. Today* 4:72) and the EBV hybridoma technique to produce human monoclonal antibodies (see Cole, *et al.* in MONOCLONAL ANTIBODIES AND CANCER THERAPY, Alan R. Liss, Inc., 1985, pp. 77-96).

[0099] In one embodiment of the invention, the procedure for *in vitro* immunization is supplemented with directed evolution of the hybridoma cells in which a dominant negative allele of a mismatch repair gene such as PMS1, PMS2, PMS2-134, PMSR2, PMSR3, MLH1, MLH2, MLH3, MLH4, MLH5, MLH6, PMSL9, MSH1, and MSH2 is introduced into the hybridoma cells after fusion of the splenocytes, or to the myeloma cells before fusion. Cells containing the dominant negative mutant will become hypermutable and accumulate mutations at a higher rate than untransfected control cells. A pool of the mutating cells may be screened for clones that produce higher affinity antibodies, or that produce higher titers of antibodies, or that simply grow faster or better under certain conditions. The technique for generating hypermutable cells using dominant negative alleles of mismatch repair genes is described in U.S. Patent No. 6,146,894, issued November 14, 2000. Alternatively, mismatch repair may be inhibited using the chemical inhibitors of mismatch repair described by Nicolaides *et al.* in WO 02/054856 "Chemical Inhibitors of Mismatch Repair" published July 18, 2002. The technique for enhancing antibodies using the dominant negative alleles of mismatch repair genes or chemical inhibitors of mismatch repair may be applied to mammalian expression cells expressing cloned immunoglobulin genes as well. Cells expressing the dominant negative alleles can be "cured" in that the dominant negative allele can be turned off, if inducible, eliminated from the cell and the like such that the cells become genetically stable once more and no longer accumulate mutations at the abnormally high rate.

Screening for in-out antibodies

[0100] Screening for in-out antibodies that specifically bind to endosialin may be accomplished using an enzyme-linked immunosorbent assay (ELISA), by screening antibodies for immune effector activity, and/or by assaying for internalization. Antibodies exhibiting immune effector activity may be identified using a standard immune effector assay to monitor antibody-dependent cellular cytotoxicity (ADCC) or complement-dependent cytotoxicity (CDC). Antibodies that can be internalized can be identified by conjugating the antibody with a detectable label, such as a fluorochrome or prodrug, to monitor ability to internalize by visualization or toxicity. One or more of these assays (ELISA, immune effector assay, and internalization assay) may be performed in any order to identify in-out antibodies of the invention.

[0101] For example, the ELISA may comprise coating microtiter plates with immunizing antigen (whole protein or peptides). Antibodies from positively reacting clones can be screened for reactivity in an ELISA-based assay to endosialin. Clones that produce antibodies

that are reactive to endosialin are selected for further expansion and development. Confirmation of endosialin-reactive antibodies exhibiting in-out activity may be accomplished, for example, using a standard immune effector assay to monitor antibody-dependent cellular cytotoxicity (ADCC) or complement-dependent cytotoxicity (CDC). Endosialin-specific antibodies exhibiting immune effector activity can then be conjugated with a fluorochrome or prodrug to monitor ability to internalize by visualization or toxicity that occurs when prodrug is internalized and liberated from the antibody leading to the presence of the toxin.

Pharmaceutical Compositions of Antibodies

[0102] Another aspect of the invention features a pharmaceutical composition of anti-endosialin antibodies of the invention. The pharmaceutical compositions may be used to inhibit or reduce growth of endosialin-positive cells in a patient. In certain embodiments, the pharmaceutical composition is formulated for administration by injection or infusion.

[0103] Pharmaceutical compositions of the invention may further comprise one or more biomolecules or chemotherapeutic agents. In some embodiments, the antibody is conjugated to the biomolecule or chemotherapeutic agent. Suitable chemotherapeutic agents include but are not limited to a radioisotope, including, but not limited to Lead-212, Bismuth-212, Astatine-211, Iodine-131, Scandium-47, Rhenium-186, Rhenium-188, Yttrium-90, Iodine-123, Iodine-125, Bromine-77, Indium-111, and fissionable nuclides such as Boron-10 or an Actinide. In other embodiments, the agent is a toxin or cytotoxic drug, including but not limited to ricin, modified *Pseudomonas* enterotoxin A, calicheamicin, adriamycin, 5-fluorouracil, and the like.

[0104] Pharmaceutical compositions of the invention may be formulated with a pharmaceutically acceptable carrier or medium. Suitable pharmaceutically acceptable carriers include water, PBS, salt solution (such as Ringer's solution), alcohols, oils, gelatins, and carbohydrates, such as lactose, amylose, or starch, fatty acid esters, hydroxymethylcellulose, and polyvinyl pyrrolidone. Such preparations can be sterilized, and if desired, mixed with auxiliary agents such as lubricants, preservatives, stabilizers, wetting agents, emulsifiers, salts for influencing osmotic pressure, buffers, and coloring. Pharmaceutical carriers suitable for use in the present invention are known in the art and are described, for example, in *Pharmaceutical Sciences* (17th Ed., Mack Pub. Co., Easton, PA).

Kits

[0105] According to yet another aspect of the invention, a kit is provided for inhibiting or reducing growth of endosialin-positive cells *in vivo* or *in vitro*. Also provided are kits for identifying the presence of endosialin-positive cells *in vitro* or *in vivo*.

[0106] The kits of the invention comprise antibody or an antibody composition of the invention and instructions for using the kit in a method for inhibiting or reducing growth of endosialin-positive cells *in vitro* or *in vivo* or in a method for identifying the presence of endosialin-positive cells, for example, in a biological sample. The kit may comprise at least one biomolecule or chemotherapeutic agent. The kit may comprise at least one diagnostic reagent. An example of a diagnostic reagent is a detectable label, for example but not limited to a radioactive, fluorescent, or chromophoric agent (*e.g.*, ^{111}In -DOTA). The detectable label may comprise an enzyme. The kit may comprise instructions and/or means for administering the antibody or antibody composition, for example, by injection or infusion.

Methods of Detecting an Endosialin-positive Cell

[0107] The methods of the invention include methods of detecting cells, such as dysplastic or neovascular cells, presenting endosialin on the surface, including but not limited to ovarian, pancreatic, or lung cancer cells. The method may be performed *in vitro* on a biological sample or *in vivo*. Methods of detecting endosialin-positive cells according to the invention comprise contacting anti-endosialin antibody of the invention with a biological sample or administering anti-endosialin antibody of the invention to a patient, wherein the antibody is labeled with a detectable label, for example but not limited to a radioactive, fluorescent, or chromophoric agent (*e.g.*, ^{111}In -DOTA), and determining binding of the antibody to cells. The detectable label may be an enzyme.

Methods of Reducing the Growth of Endosialin-Positive Cells

[0108] The in-out anti-endosialin antibodies of the invention are suitable for use in reducing the growth of endosialin-positive cells *in vitro* or *in vivo*. The methods of the invention are suitable for use in humans and non-human animals identified as having a neoplastic or neovascular condition associated with tissue containing cells expressing endosialin, preferably cells demonstrating increased expression of endosialin. Non-human animals which benefit from the invention include pets, exotic (*e.g.*, zoo animals) and domestic livestock. Preferably the non-human animals are mammals.

[0109] The invention is suitable for use in a human or animal patient that is identified as having a dysplastic disorder or neovascular disease that is marked by increased expression of endosialin in the neoplasm or neovascular tissue in relation to normal tissues. Once such a patient is identified as in need of treatment for such a condition, the method of the invention may be applied to effect treatment of the condition. Dysplastic or neovascular tissues that may be treated include, but are not limited to ovary, breast, colon, liver, brain, lung, pancreas, bone joints, bone, eye, nose, and prostate.

[0110] The antibodies and derivatives thereof for use in the invention may be administered orally in any acceptable dosage form such as capsules, tablets, aqueous suspensions, solutions or the like. The antibodies and derivatives thereof may also be administered parenterally. That is via the following routes of administration: subcutaneous, intravenous, intramuscular, intra-articular, intra-synovial, intrasternal, intranasal, topically, intrathecal, intrahepatic, intralesional, and intracranial injection or infusion techniques. Generally, the antibodies and derivatives will be provided as an intramuscular or intravenous injection.

[0111] The antibodies and derivatives of the invention may be administered alone or with a pharmaceutically acceptable carrier, including acceptable adjuvants, vehicles and excipients.

[0112] The antibodies of the invention may be administered before, after, or simultaneously with another therapeutic or diagnostic agent. For example, the in-out antibodies of the invention may be administered alone or with a cytotoxic agent such as but not limited to adriamycin, doxorubicin, gemcitabine, or 5-fluorouracil. The in-out antibodies of the invention may be administered alone or with a cytostatic agent such as but not limited to tarceva and avastin. The in-out antibodies and derivatives of the invention may be administered alone or with a vaccine agent. The in-out antibodies and derivatives of the invention may be administered alone or with another biomolecule such as but not limited to interleukin-2, interferon alpha, interferon beta, interferon gamma, rituxan, zevalin, herceptin, erbitux, avastin.

[0113] The in-out antibodies of the invention may be administered as a homogeneous mixture of unconjugated or conjugated antibody or as a heterogeneous mixture of unconjugated and conjugated in-out antibody.

[0114] The effective dosage will depend on a variety of factors and it is well within the purview of a skilled physician to adjust the dosage for a given patient according to various parameters such as body weight, the goal of treatment, the highest tolerated dose, the specific formulation used, the route of administration and the like. Generally, dosage levels of between

about 0.001 and about 100 mg/kg body weight per day of the antibody or derivative thereof are suitable. In some embodiments, the dose will be about 0.1 to about 50 mg/kg body weight per day of the antibody or derivative thereof. In other embodiments, the dose will be about 0.1 mg/kg body weight/day to about 20 mg/kg body weight/day. In still other embodiments, the dose will be about 0.1 mg/kg body weight/day to about 10 mg/kg body weight/day. Dosing may be as a bolus or an infusion. Dosages may be given once a day or multiple times in a day. Further, dosages may be given multiple times of a period of time. In some embodiments, the doses are given every 1-14 days. In some embodiments, the antibodies or derivatives thereof are given as a dose of about 3 to 1 mg/kg i.p. In other embodiments, the antibodies or derivatives thereof are provided at about 5 to 12.5 mg/kg i.v. In still other embodiments, the antibodies or derivatives thereof are provided such that a plasma level of at least about 1 ug/ml is maintained.

[0115] Effective treatment may be assessed in a variety of ways. In one embodiment, effective treatment is determined by a slowed progression of tumor growth or reduced symptoms in neovascular diseased tissue. In other embodiments, effective treatment is marked by shrinkage of the tumor (*i.e.*, decrease in the size of the tumor) or return of normal function in neovascular tissue. In other embodiments, effective treatment is marked by inhibition of metastasis of the tumor or improved normal function of the neovascular tissue. In still other embodiments, effective therapy is measured by increased well-being of the patient including such signs as weight gain, regained strength, decreased pain, improved eye sight, thriving, and subjective indications from the patient of better health and reduction of disease.

[0116] The following Examples are provided to illustrate the present invention, and should not be construed as limiting thereof.

EXAMPLES

Example 1 In-out antibodies that can bind to endosialin.

[0117] The monoclonal antibody ES-1 is a humanized antibody specific to endosialin. The antibody was shown to bind specifically to endosialin protein, cancer cells expressing endosialin, human embryonic endothelial cells, and leukocytes. To demonstrate endosialin-specific binding, whole cell ELISA were performed using endosialin-expressing cells in a 96-well format following methods used by those skilled in the art. Antibodies found to react by ELISA were further analyzed for endosialin binding using FACS analysis following the manufacturer's protocol. In-out antibodies can be identified by screening using immunohistochemistry (IHC). Use of IHC to detect antibodies that can bind to endosialin expressed on the cell surface was shown by immunohistochemistry of endothelial cells (ECs)

that express endosialin. The anti-endosialin or normal IgG antibody was applied to ECs concentrations (0.5 ug/mL and 2.5 ug/mL). Phosphate-buffered saline [PBS (0.15M NaCl, pH 7.2)] + 1% bovine serum albumin served as the diluent for the primary antibodies. Cells were plated onto slides and fixed in Tissue-Tek® O.C.T. medium. Slides were stored below -70°C until staining. Just prior to staining, slides were fixed for 10 seconds in 10% neutral-buffered formalin.

[0118] Slides were rinsed twice in phosphate-buffered saline (PBS [0.15M NaCl, pH 7.2]). Endogenous peroxidase was blocked by incubating the slides with the peroxidase solution provided in the Dako EnVision™ Kit for 5 minutes and rinsing twice in PBS (0.15M NaCl, pH 7.2). Next, the slides were treated with a protein block designed to reduce nonspecific binding for 20 minutes. The protein block was prepared as follows: PBS (0.15M NaCl, pH 7.2); 0.5% casein; 1% bovine serum albumin (BSA); and 1.5% normal goat serum. Following the protein block, the primary antibody (test article, negative control antibody, or none [buffer alone as the assay control]) was applied at room temperature for one hour. Next, the slides were rinsed two times with PBS (0.15M NaCl, pH 7.2), treated with the peroxidase-labeled goat anti-IgG polymer supplied in the Dako EnVision™ Kit for 30 minutes (EnVision™ polymer used at the concentration provided by manufacturer), rinsed two times with PBS (0.15M NaCl, pH 7.2), and treated with the substrate-chromogen (DAB) solution supplied in the Dako EnVision™ Kit for 8 minutes. All slides were rinsed in water, counterstained with hematoxylin, dehydrated and coverslipped for interpretation. Shown in Figure 1 are representative data of the IHC analysis whereby endosialin expressing cells were positive for ES-1 binding in contrast to null cells.

Example 2 Immune effector activity of ES-1

[0119] Immune effector activity was assessed by standard antibody-dependent cellular cytotoxicity (ADCC) assays on the endosialin-expressing Lu cell line. Briefly, Lu target cells are seeded in flat-bottom 96-well microplates in complete growth medium (RPMI-1640 containing 10% FBS, 2 mM L-glutamine). The following day, the complete medium is replaced with 100 ul of CHO-CD serum-free medium (Sigma) and 50 ul of antibody-containing conditioned medium is added to target cells and incubated for 20 minutes at 37°C. Subsequently, 100 ul of serum-free medium containing 2×10^5 effector cells are added to each well and cells are incubated for 5-6 hours at 37°C, 5% CO₂. Effector cells are derived from human peripheral blood mononuclear cells (PBMCs), isolated from healthy donors (purchased from Interstate Blood Bank). Prior to use in ADCC, PBMCs are activated by seeding PBMCs at 2.5×10^6 /ml in complete RPMI containing 10 ng/ml human recombinant interleukin 2 (R&D Systems) for 3

days at 37°C, 5% CO₂. Activated PBMCs are then added to OVCAR-3 cells at an effector:target cell ratio of 5:1 and cultures are incubated for 5-6 hours at 37°C, 5% CO₂. Supernatant is then collected from each well and transferred into ELISA plates and analyzed for ADCC as follows. ADCC is monitored by lactate dehydrogenase (LDH) release, an endogenous enzyme used to measure ADCC in standard assays. LDH is monitored by adding 100 ul of LDH substrate (Roche), a chemical that when converted by LDH is spectrophotometrically detectable at OD₄₉₀, to supernatant and incubated for 10 minutes at ambient temperature. LDH activity is proportional to the extent of the LDH enzyme released from lysed target cells. Optical density at 490 nm (OD₄₉₀) is obtained spectrophotometrically. 2% Triton X is added to effector cells alone as a “max” positive control, while target cells with PBMC and no antibody serve as the “spontaneous” negative control. LDH values are obtained and percent of cytotoxicity is determined with the formula: (sample value– spontaneous) / (max – spontaneous) x 100%, where ‘spontaneous’ = target cell lysis in absence of effector cells, and ‘max’ = target cell lysis in the presence of 2% Triton. Non-specific cytotoxicity will be monitored using 100 ng/ml of normal human IgG1 antibody. The ratio obtained by dividing the % cytotoxicity by the concentration of the antibody for each well/clone (i.e. ratio = 50(%) / 100(ng/ml) = 0.5) will be set as the criterion for selecting lead clones with potentially enhanced effector function.

[0120] Analysis of ES-1 shows the ability to enhance ADCC activity over cells incubated with control Ig or no antibody (Figure 2). Figure 2A illustrates non-denaturing Western blot of HMVEC cells showing the ability of ES-1 antibody to bind to endosialin while null melanoma cells were negative. The lower panel of Figure 2B shows target HMVEC cells (referred to as target) incubated with human PBLs alone (0 lane); or with increasing amount of with ES-1 (right bar) or control Ig (normal IgG-left bar). Cell cultures were assayed for killing by monitoring for lactate dehydrogenase (LDH) release that occurs upon cell lysis. As shown, ES-1 has ADCC activity on endosialin-expressing cells. The upper panel of Figure 2B shows human melanoma cells that are null for endosialin incubated with human PBLs alone (0 lane); or with increasing amount of with ES-1 (right bar) or control Ig (normal IgG-left bar). Cell cultures were assayed for killing by monitoring for lactate dehydrogenase (LDH) release that occurs upon cell lysis. As shown, ES-1 has no ADCC activity on endosialin null cells. These data support the finding that ES-1 has cytotoxic effects via immune effector function.

Example 3 ES-1 Antibody Internalization

[0121] ES-1 internalizes when bound to endosialin-expressing cells. This finding is shown in Figure 3 using the Hum-ZAP assay. Second immunotoxins are conjugations of a

secondary antibody to the ribosome inactivating protein saporin. If the primary antibody being tested is internalized, the saporin is transported into the cell via its binding to the secondary antibody. Once internalized saporin separates from its IgG conjugate, it inhibits protein synthesis and ultimately causes cell death. Hum-ZAP (Advanced Targeting Systems, cat# IT-22) is a secondary chemical conjugate of affinity purified goat anti-human IgG (mw 210kDa) that recognizes human monoclonal antibodies. The control molecule, Goat IgG-SAP (Advanced Targeting Systems cat#IT-19) is a conjugate of normal goat IgG and saporin. Briefly, cells are plated into flat-bottom 96 well tissue culture plates at 2500/well in 80ul of RPMI 1640 with 10% FCS, 2.0mM glutamine, 1.0mM sodium pyruvate, and 0.1mM MEM non-essential amino acids. Twenty-four hours later, 10ul of primary antibodies ES-1 or MORAb-A92 are added along with 10ul of Hum-ZAP or Goat IgG-SAP to bring the total volume to 100ul. Experiments are set up with antibody titrations and include primary and secondary antibodies alone as control. Four days later, cell viability is evaluated using Promega CellTiter® Cytotoxicity Assay (cat# G3581) which reads viable cell number by spectrophotometry. All tests are performed in triplicate. Data is evaluated by comparing treated and untreated wells and results are expressed as percent of control. As shown in Figure 3, ES-1 linked to saporin (diamond) kills Lu cells, which overexpress endosialin, in contrast to ES-1 antibody alone (not shown) while an isotype control antibody MORAb-A92 did not kill cells in conjugated toxin form (square). As control, cells not expressing endosialin were used and showed that ES-1 has no toxic effect in conjugated or unconjugated form (not shown). These data support the findings that ES-1 internalizes in endosialin-bearing cells.

DEMANDE OU BREVET VOLUMINEUX

LA PRÉSENTE PARTIE DE CETTE DEMANDE OU CE BREVET COMPREND PLUS D'UN TOME.

CECI EST LE TOME 1 DE 2
CONTENANT LES PAGES 1 À 35

NOTE : Pour les tomes additionels, veuillez contacter le Bureau canadien des brevets

JUMBO APPLICATIONS/PATENTS

THIS SECTION OF THE APPLICATION/PATENT CONTAINS MORE THAN ONE VOLUME

THIS IS VOLUME 1 OF 2
CONTAINING PAGES 1 TO 35

NOTE: For additional volumes, please contact the Canadian Patent Office

NOM DU FICHER / FILE NAME :

NOTE POUR LE TOME / VOLUME NOTE:

What is Claimed:

1. An antibody that (a) specifically binds to endosialin and (b) alternatively elicits an immune effector activity or internalizes within endosialin-bearing cells.
2. The antibody of claim 1 wherein said antibody binds endosialin with an affinity of at least about 1×10^{-7} M.
3. The antibody of claim 1 wherein said antibody binds endosialin with an affinity of at least about 1×10^{-8} M.
4. The antibody of claim 1 wherein said antibody binds endosialin with an affinity of at least about 1×10^{-9} M.
5. The antibody of claim 1 wherein said antibody binds endosialin with an affinity of at least about 1×10^{-10} M.
6. The antibody of claim 1 wherein said antibody is a chimeric antibody.
7. The antibody of claim 6 wherein said chimeric antibody is a human-mouse chimeric antibody.
8. The antibody of claim 1 wherein said antibody is a humanized antibody.
9. The antibody of claim 1 wherein said antibody is a fully human antibody.
10. The antibody of claim 1 wherein antibody is conjugated to a chemotherapeutic agent.
11. The antibody of claim 10 wherein said chemotherapeutic agent is a radionuclide.
12. The antibody of claim 1 wherein endosialin comprises an amino acid sequence of SEQ ID NO:2.
13. The antibody of claim 1 wherein endosialin is encoded by the nucleotide sequence of SEQ ID NO:1.
14. The antibody of claim 1, wherein the immune effector activity is antibody-dependent cellular cytotoxicity.
15. A polynucleotide encoding a heavy chain of the antibody of claim 1.
16. A polynucleotide encoding a light chain of the antibody of claim 1.
17. A polynucleotide encoding a heavy chain and a light chain of the antibody of claim 1.
18. A pharmaceutical composition comprising the antibody of claim 1.
19. The pharmaceutical composition of claim 18, wherein the antibody is conjugated to a chemotherapeutic agent.
20. The pharmaceutical composition of claim 19, wherein the chemotherapeutic agent is a radionuclide.

21. A vector comprising a polynucleotide encoding a heavy chain of the antibody of claim 1.
22. A vector comprising a polynucleotide encoding a light chain of the antibody of claim 1.
23. A vector comprising a polynucleotide encoding a heavy chain of the antibody of claim 1 and a light chain of the antibody of claim 1.
24. An expression cell comprising a polynucleotide encoding a heavy chain of the antibody of claim 1 and a polynucleotide encoding a light chain of the antibody of claim 1.
25. An expression cell comprising the vector of claim 23.
26. The expression cell of claim 25, wherein the cell is a mammalian cell.
27. The expression cell of claim 24 wherein the cell is a mammalian cell.
28. A cell that produces the antibody of claim 1.
29. The cell of claim 28, wherein the cell is a hybridoma.
30. A method of producing an in-out antibody that specifically binds to endosialin comprising the steps of culturing the cell of claim 28 and recovering the antibody from growth medium.
31. A method of inhibiting the growth of endosialin-positive cells comprising administering to a subject having said cells an in-out anti-endosialin antibody.
32. The method of claim 31 wherein said in-out anti-endosialin antibody is conjugated to a biomolecule.
33. The method of claim 31 wherein the endosialin-positive cells are dysplastic cells.
34. The method of claim 31 wherein the endosialin-positive cells are neovascular cells.
35. The method of claim 31 wherein the subject is a human.
36. The method of claim 31 wherein said antibody is conjugated to a chemotherapeutic agent.
37. The method of claim 36 wherein said chemotherapeutic agent is a radionuclide.
38. The method of claim 31 further comprising administering to said subject a cytotoxic agent.
39. The method of claim 31 further comprising administering to said subject a cytostatic agent.
40. The method of claim 31 further comprising administering to said subject a chemotherapeutic agent.

41. The method of claim 31 wherein the antibody is administered as an unconjugated antibody.
42. The method of claim 31 wherein the antibody is administered as a mixture of unconjugated antibody and antibody conjugated to a chemotherapeutic agent.
43. A kit comprising an in-out anti-endosialin antibody and instructions for using the kit in a method for inhibiting the growth of endosialin-positive cells in a subject.
44. The kit of claim 43 further comprising at least one chemotherapeutic agent.
45. The kit of claim 43 further comprising at least one diagnostic agent.
46. The kit of claim 43 further comprising means and instructions for administering the antibody to the subject.
47. A kit comprising an in-out andosialin antibody and instructions for using the kit in a method for identifying the presence of endosialin-bearing cells *in vitro* or *in vivo*.
48. The kit of claim 47 further comprising at least one diagnostic agent.

1/3

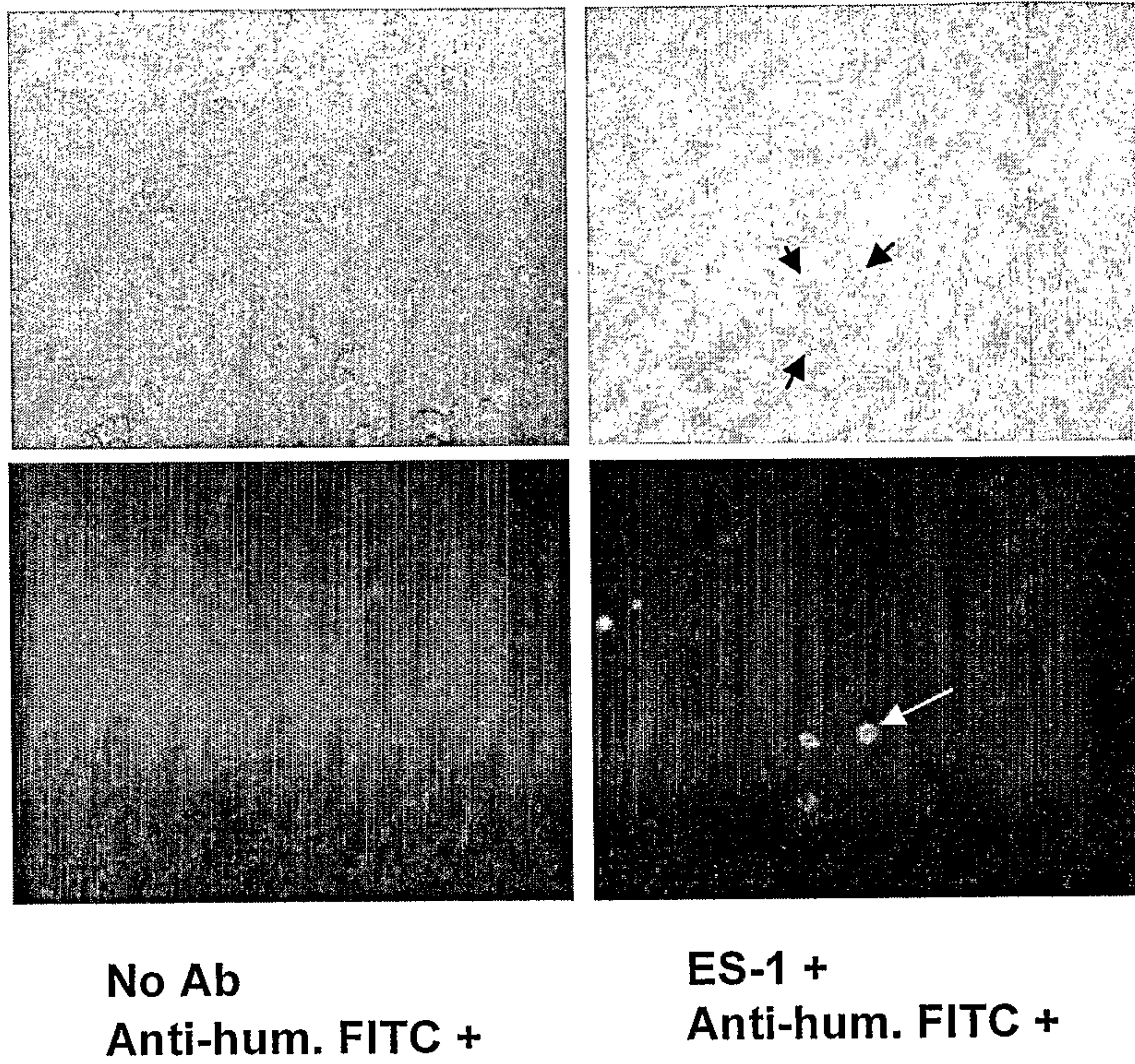
Figure 1

2/3

Figure 2A

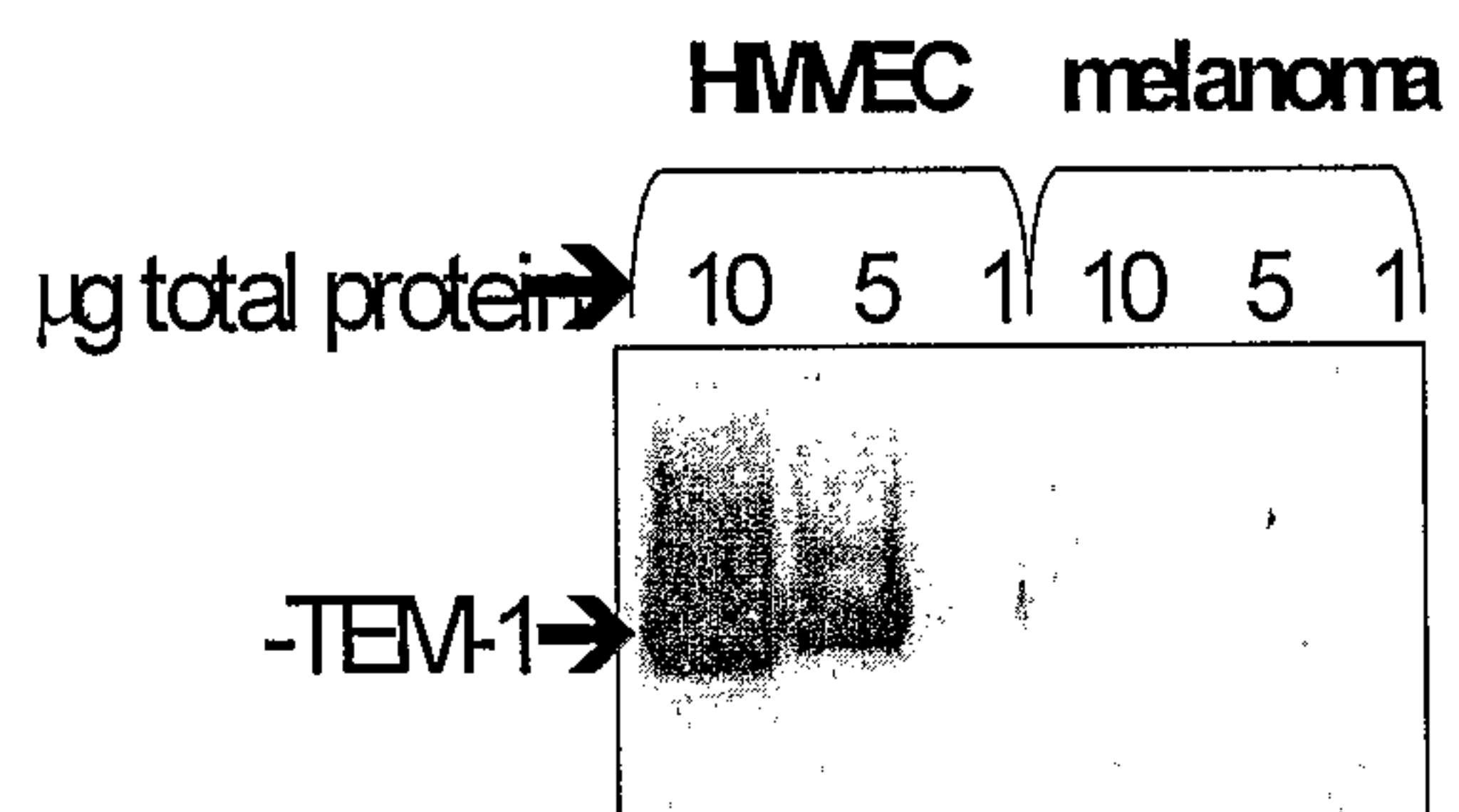
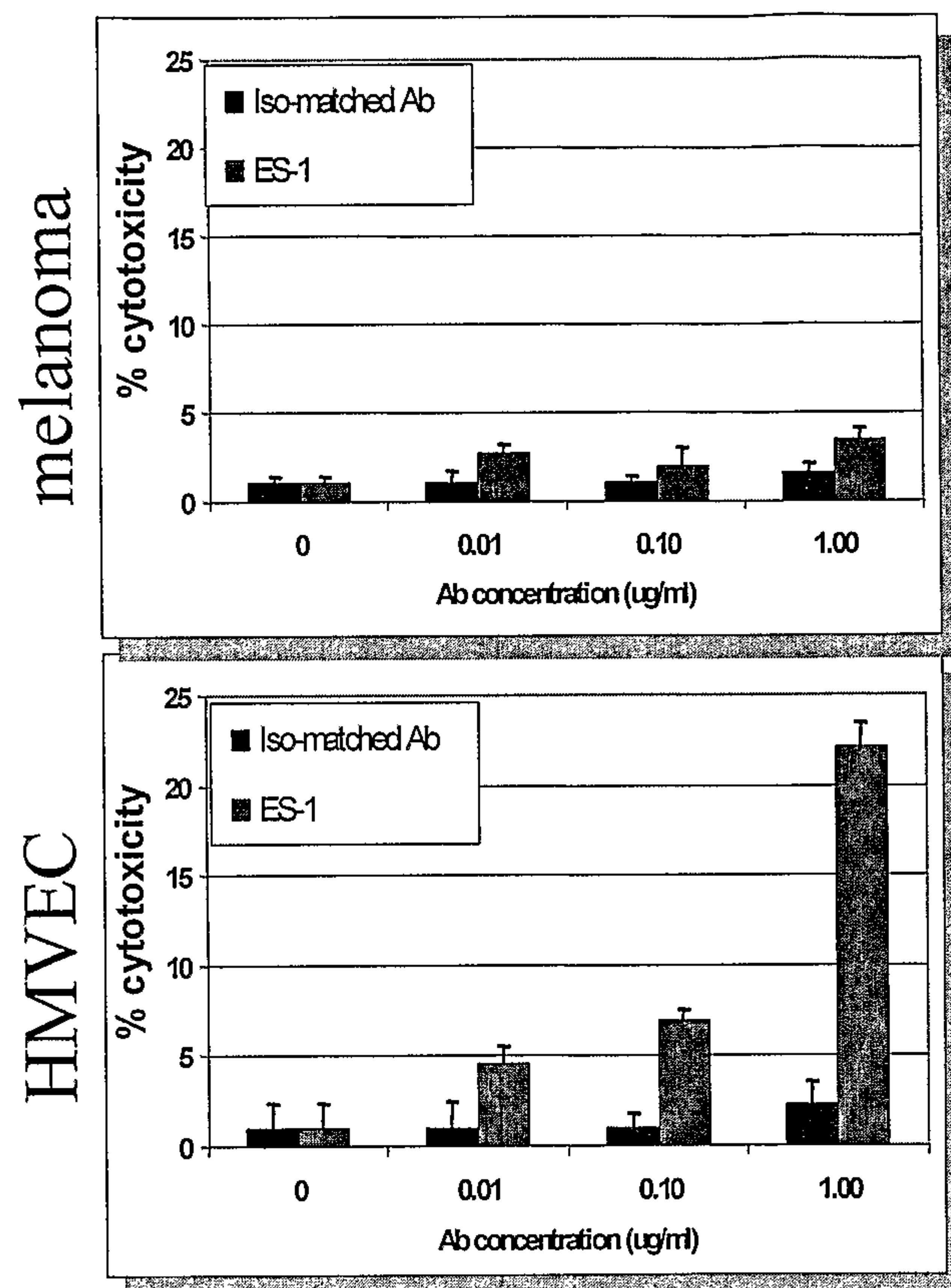

Figure 2B



3/3

Figure 3