



US00D512683S

(12) **United States Design Patent**
Dumigan et al.

(10) **Patent No.:** **US D512,683 S**

(45) **Date of Patent:** **** Dec. 13, 2005**

(54) **TIRE TREAD**

(75) Inventors: **Keith A. Dumigan**, Akron, OH (US);
James G. Guspodin, Akron, OH (US);
Timothy J. Lissan, Kent, OH (US)

(73) Assignee: **Bridgestone Firestone North**
American Tire, LLC, Nashville, TN
(US)

(**) Term: **14 Years**

(21) Appl. No.: **29/216,949**

(22) Filed: **Nov. 11, 2004**

(51) **LOC (6) Cl.** **12-15**

(52) **U.S. Cl.** **D12/589**; D12/586

(58) **Field of Search** D12/539, 541,
D12/544, 547, 548, 549, 550, 552, 553,
554, 555, 556, 558, 559, 560, 561, 563,
564, 565, 566, 567, 574, 576, 579, 580,
586, 588, 589, 590, 591, 602, 603, 604,
605; 152/209.01, 209.08, 209.09, 209.18,
209.25, 209.28

(56) **References Cited**

U.S. PATENT DOCUMENTS

D329,218 S	*	9/1992	Ohtsu	D12/589
D336,874 S		6/1993	Montag et al.		
D368,882 S		4/1996	Heinen et al.		
D387,715 S		12/1997	Miller et al.		
D390,820 S		2/1998	Guspodin et al.		
D400,136 S		10/1998	Heinen et al.		
D400,140 S		10/1998	Graas		
D400,831 S	*	11/1998	Blankenship et al.	D12/586
D403,629 S		1/1999	Guspodin et al.		
D416,217 S		11/1999	Guspodin et al.		
D417,420 S		12/1999	Villamizar et al.		
D419,500 S		1/2000	Edwards		
D419,927 S		2/2000	Edwards		

D421,943 S	*	3/2000	Fierro et al.	D12/586
D437,809 S	*	2/2001	Allison	D12/586
D445,377 S		7/2001	Fantanzio et al.		
D445,731 S		7/2001	Fantanzio et al.		
D449,800 S		10/2001	Fierro et al.		
D450,267 S		11/2001	Dixon et al.		
D451,455 S		12/2001	Helt		
D452,463 S		12/2001	Warchol		

(Continued)

OTHER PUBLICATIONS

Delta Esteem XLE Tire, 2003 Tread Design Guide, Jan. 2003, p. 21. 3/5.*

Continental Contitrac SUV Tire, 2003 Tread Design Guide, Jan. 2003, p. 72. 1/4.*

Primary Examiner—Robert M. Spear

(74) *Attorney, Agent, or Firm*—Meredith F. Palmer

(57) **CLAIM**

The ornamental design for a tire tread, as shown and described.

DESCRIPTION

FIG. 1 is a side perspective view of a tire tread showing our new design, it being understood that the tread pattern is repeated throughout the circumference of the tire tread, the opposite side being the same as that shown; FIG. 2 is a front elevational view thereof, the opposite side being identical thereto; and, FIG. 3 is a side elevational view of the right side thereof, the opposite side being identical thereto; and, FIG. 4 is an enlarged fragmentary front elevational view thereof.

The broken lines defining the tire sidewall, inner bead, and the peripheral boundary between the claimed tire tread and sidewall are for illustrative purposes only and form no part of the claimed design.

1 Claim, 4 Drawing Sheets

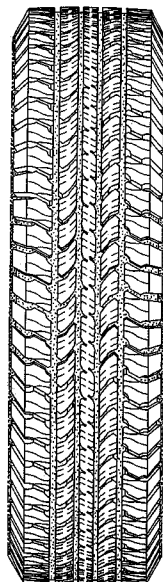

US D512,683 S

Page 2

U.S. PATENT DOCUMENTS

D458,588 S 6/2002 Welbes
D469,396 S 1/2003 Hutson et al.
D472,205 S 3/2003 Caretta et al.
D473,513 S 4/2003 Welbes
D479,189 S 9/2003 Hutz et al.
D483,007 S 12/2003 Brayer et al.
D483,008 S 12/2003 Heinen

D483,009 S 12/2003 Rayman
D483,319 S 12/2003 Abe
D487,054 S 2/2004 Welbes
D487,722 S 3/2004 Nonaka
D489,676 S * 5/2004 Okubo D12/590
D490,363 S 5/2004 Miyasaka et al.
D492,247 S * 6/2004 Schmalix et al. D12/588

* cited by examiner

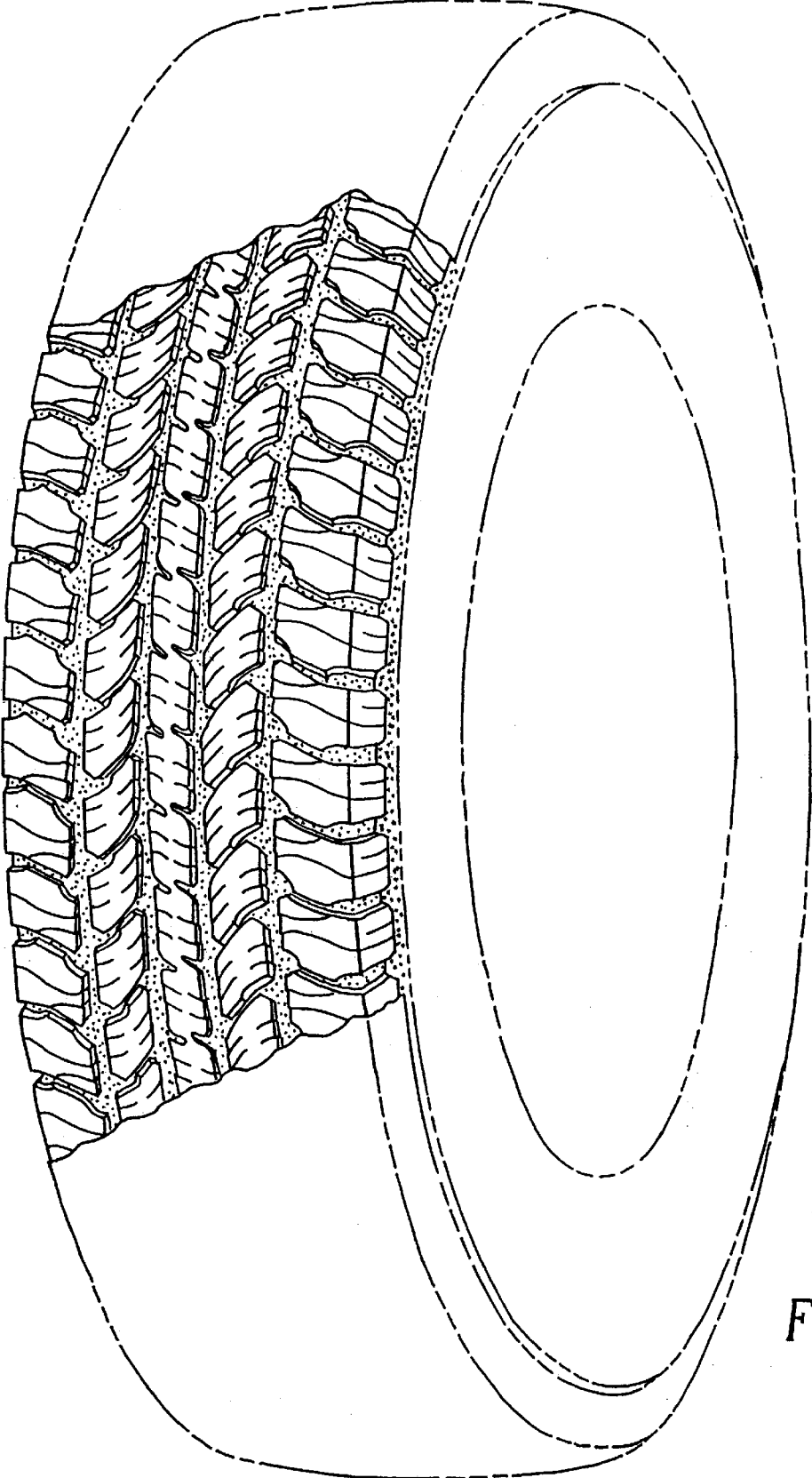

Fig. 1

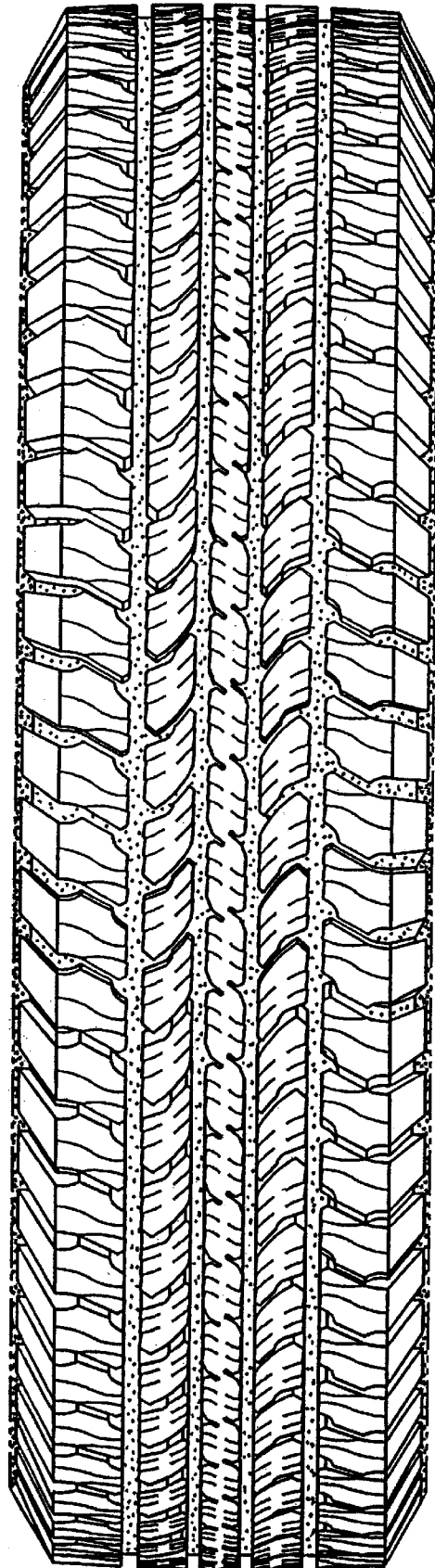

Fig. 2

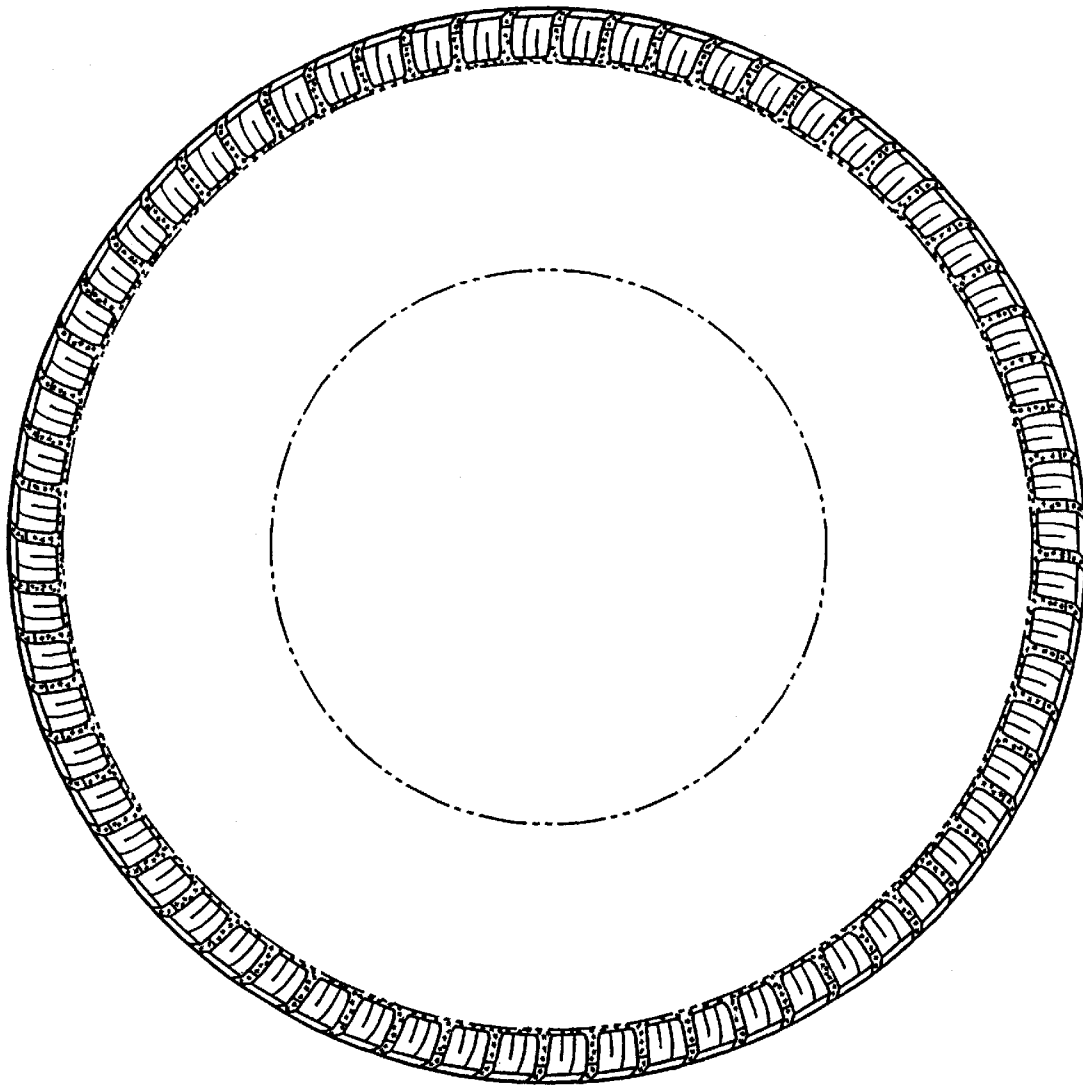

Fig. 3

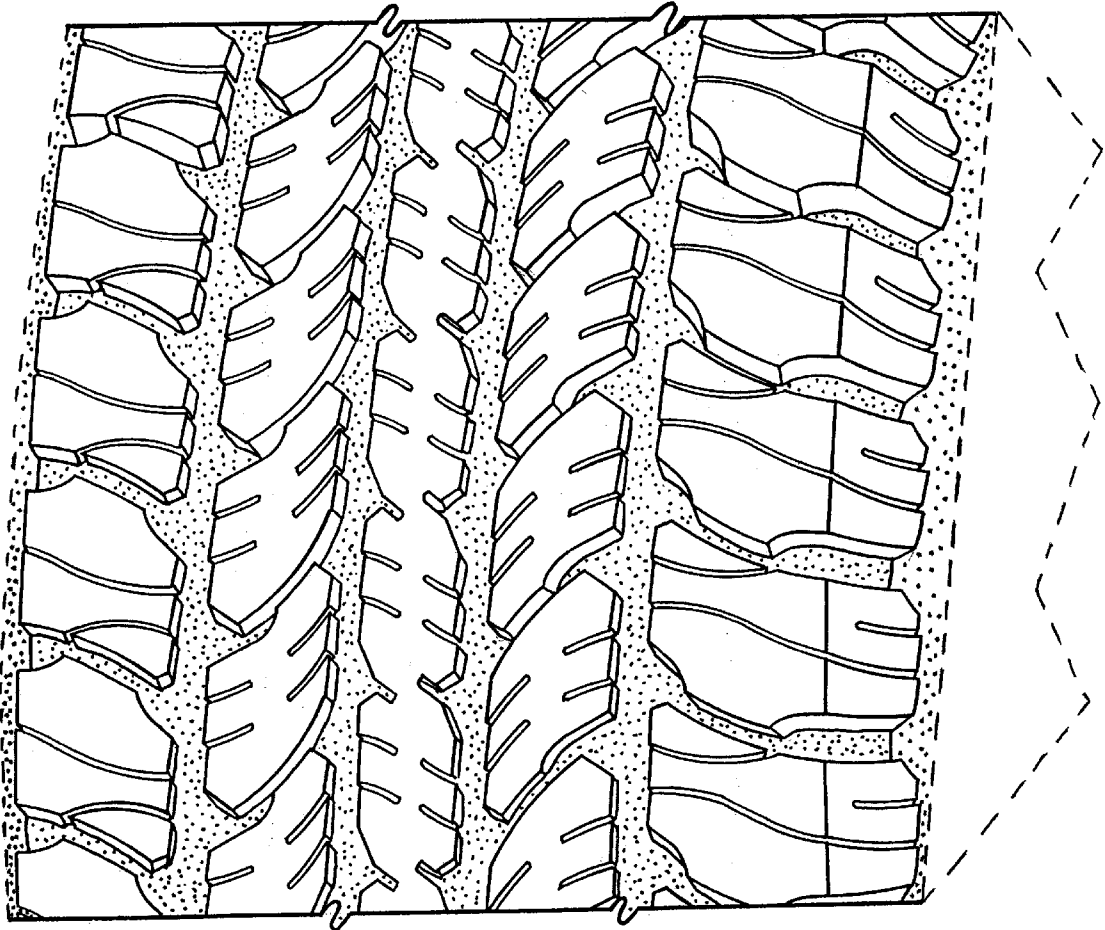

Fig. 4