

April 8, 1952

T. J. GRESSITT
EMBOSSED PLASTIC TABLE MAT

Des. 166,389

Filed June 15, 1951

FIG. 1.

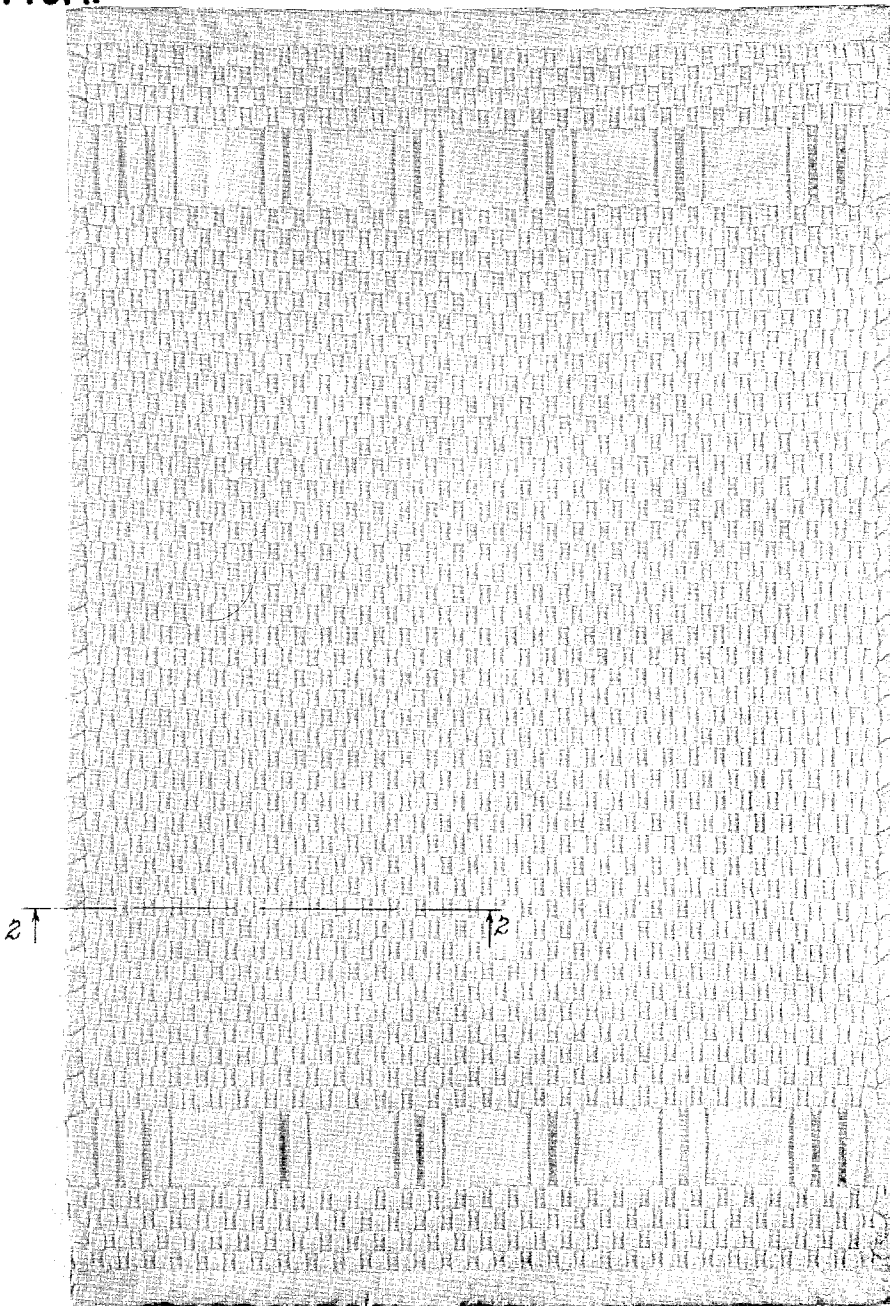

FIG. 2.

INVENTOR
TILLMAN J. GRESSITT

By

Wm. H. Kiser, F. H. Kiser & Wm. H. Kiser
ATTORNEYS

UNITED STATES PATENT OFFICE

166,389

EMBOSSSED PLASTIC TABLE MAT

Tillman J. Gressitt, Monkton, Md., assignor to
Hedwin Corporation, Baltimore, Md., a corpo-
ration of Maryland

Application June 15, 1951, Serial No. 15,561

Term of patent $3\frac{1}{2}$ years

(Cl. D92—26)

To all whom it may concern:

Be it known that I, Tillman J. Gressitt, a citizen of the United States, residing at Monkton, Maryland, have invented a new, original, and ornamental Design for an Embossed Plastic Table Mat, of which the following is a specification, reference being had to the accompanying drawing, forming part thereof.

Fig. 1 is a top view of an embossed plastic table mat showing my new design.

Fig. 2 is a cross-section of the embossed plastic table mat taken along the lines 2—2 of Fig. 1.

I claim:

The ornamental design for an embossed plastic table mat, as shown.

TILLMAN J. GRESSITT.

REFERENCES CITED

The following references are of record in the file of this patent:

Linens & Domestics, November 1948, page 21, upper left-hand towel.

Sears, Roebuck Catalog No. 200, Spring and Summer, 1950, page 478, #S.