

(12) STANDARD PATENT
(19) AUSTRALIAN PATENT OFFICE

(11) Application No. **AU 2004312069 B2**

(54) Title
System for detecting the status of a vent associated with a fluid supply upstream of an infusion pump

(51) International Patent Classification(s)
A61M 5/142 (2006.01) **A61M 5/168** (2006.01)

(21) Application No: **2004312069** (22) Date of Filing: **2004.12.31**

(87) WIPO No: **WO05/065750**

(30) Priority Data

(31) Number	(32) Date	(33) Country
10/749,367	2003.12.31	US

(43) Publication Date: **2005.07.21**

(44) Accepted Journal Date: **2010.11.11**

(71) Applicant(s)
CareFusion 303, Inc.

(72) Inventor(s)
Vanderveen, Timothy W.; Butterfield, Robert D.

(74) Agent / Attorney
Davies Collison Cave, 1 Nicholson Street, Melbourne, VIC, 3000

(56) Related Art
US 5211201
US 6423029
US 2003/0130625
US 6572604
US 4882575
US 2003/0069559

CORRECTED VERSION

(19) World Intellectual Property
Organization
International Bureau



(43) International Publication Date
21 July 2005 (21.07.2005)

PCT

(10) International Publication Number
WO 2005/065750 A1

- (51) International Patent Classification⁷: **A61M 5/168**, 5/142
- (21) International Application Number: PCT/US2004/043824
- (22) International Filing Date: 31 December 2004 (31.12.2004)
- (25) Filing Language: English
- (26) Publication Language: English
- (30) Priority Data: 10/749,367 31 December 2003 (31.12.2003) US
- (71) Applicant (for all designated States except US): **CARDINAL HEALTH 303, INC.** [US/US]; 10221 Wateridge Circle, San Diego, CA 92121 (US).
- (72) Inventors: **VANDERVEEN, Timothy, W.**; 13571 Summit, Poway, CA 92064 (US). **BUTTERFIELD, Robert, D.**; 13980 Poway Valley Road, Poway, CA 92064 (US).
- (74) Agents: **RUNK, Thomas, A.** et al.; Fulwider Patton Lee & Utecht, LLP, Howard Hughes Center, 6060 Center Drive, 10th Floor, Los Angeles, CA 90045 (US).
- (81) Designated States (unless otherwise indicated, for every kind of national protection available): AE, AG, AL, AM, AT, AU, AZ, BA, BB, BG, BR, BW, BY, BZ, CA, CH, CN, CO, CR, CU, CZ, DE, DK, DM, DZ, EC, EE, EG, ES, FI, GB, GD, GE, GH, GM, HR, HU, ID, IL, IN, IS, JP, KE, KG, KP, KR, KZ, LC, LK, LR, LS, LT, LU, LV, MA, MD, MG, MK, MN, MW, MX, MZ, NA, NI, NO, NZ, OM, PG, PH, PL, PT, RO, RU, SC, SD, SE, SG, SK, SL, SM, SY, TJ, TM, TN, TR, TT, TZ, UA, UG, US, UZ, VC, VN, YU, ZA, ZM, ZW.

[Continued on next page]

(54) Title: SYSTEM FOR DETECTING THE STATUS OF A VENT ASSOCIATED WITH A FLUID SUPPLY UPSTREAM OF AN INFUSION PUMP

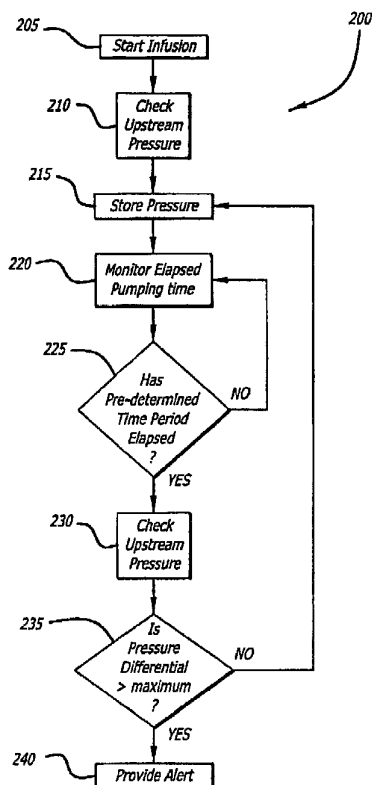

(57) Abstract: A system for determining whether the pressure in a fluid line upstream of an infusion pump is becoming lower as pumping draws fluid from the fluid line and fluid container due to a lack of proper venting. An initial pressure is sensed by an upstream pressure sensor at the start of an infusion. After a period of time, which may be determined either by monitoring infusion time or the number of pump cycles completed, a second pressure is sampled and compared to the initial pressure. Various analytical methods may be applied to the sensed pressures to determine upstream pressures or trends. Where an upstream pressure reading indicates a lack of proper venting, an alert signal is provided. Continuous monitoring may occur in which succeeding samples are compared to preceding samples to determine upstream pressures or trends.

WO 2005/065750 A1



(84) Designated States (*unless otherwise indicated, for every kind of regional protection available*): ARIPO (BW, GH, GM, KE, LS, MW, MZ, NA, SD, SL, SZ, TZ, UG, ZM, ZW), Eurasian (AM, AZ, BY, KG, KZ, MD, RU, TJ, TM), European (AT, BE, BG, CH, CY, CZ, DE, DK, EE, ES, FI, FR, GB, GR, HU, IE, IS, IT, LT, LU, MC, NL, PL, PT, RO, SE, SI, SK, TR), OAPI (BF, BJ, CF, CG, CI, CM, GA, GN, GQ, GW, ML, MR, NE, SN, TD, TG).

Published:

— with international search report

(48) Date of publication of this corrected version:

27 October 2005

(15) Information about Correction:

see PCT Gazette No. 43/2005 of 27 October 2005, Section II

For two-letter codes and other abbreviations, refer to the "Guidance Notes on Codes and Abbreviations" appearing at the beginning of each regular issue of the PCT Gazette.

2004312069 01 Sep 2010

- 1 -

SYSTEM FOR DETECTING THE STATUS OF A VENT ASSOCIATED WITH A FLUID SUPPLY UPSTREAM OF AN INFUSION PUMP

Field of the Invention

5 The present invention relates to a system for detecting the status of a vent associated with a fluid supply upstream of an infusion pump; a method of determining the status of a vent in a fluid line located upstream of a peristaltic infusion pump, the peristaltic infusion pump configured to pump fluid in a cyclical manner; and a system for detecting a change in
10 pressure in an infusion line upstream of an infusion pump. For example, the present invention relates generally to a system and method for detecting when a negative-going pressure exists in an infusion line or container upstream of an infusion pump during administration of an infusion fluid to a patient. More specifically, the present invention relates to a system incorporating a container-side pressure sensor for sensing negative-
15 going changes in the pressure within a fluid line, and for monitoring the container-side pressure to prevent negative-going pressure from developing due to an un-opened or blocked vent.

Background of the Invention

20 A common problem during infusion of therapeutic fluids into a patient occurs when the fluid to be infused is contained in burettes, bottles, or other non-flexible or partly flexible containers. When containers such as these are used as fluid reservoirs, they must be vented while the infusion is ongoing. If they are not vented, as fluid is drained from the bottle,
25 burette, or other relatively rigid container, negative pressure is created within the container. This negative pressure may cause a reduction in flow, leading to inaccurate delivery of the therapeutic fluid.

Where an infusion pump is used to infuse the therapeutic fluid, the negative pressure
30 building inside the container may also increase strain on the infusion pump, and may cause the pump to sound an alarm if the desired fluid infusion rate cannot be maintained. Another problem that can occur is that the negative pressure may result in air ingress into

2004312069 01 Sep 2010

- 2 -

the system, especially at joints in the infusion line before the infusion line enters the infusion pump. This may result in air being entrained in the therapeutic fluid, and subsequently infused into the patient. While many infusion pumps use various types of air-in-line sensors to detect such entrained air and either halt the infusion or sound an alarm
5 requiring attention by a care-giver before an amount of air that might injure the patient can be infused into the patient, prevention of such an occurrence is more cost-effective and efficient. Moreover, in cases where thin walled, yet rigid containers are used, the negative pressure may increase to such an extent that the thin walled containers collapse, possibly spilling their contents.

10

A vent is typically used in systems that will be infusing fluids from bottles, burettes, or other rigid or semi-rigid containers to prevent the build up of negative pressure as the fluid is drained from the container. However, if a care-giver forgets to open the vent or the particular drug or combination of drugs being infused wets the vent, the vent will not allow
15 passage of air, resulting in a progressively increasing negative pressure in the container and fluid line as the pump attempts to draw fluid from the container.

What has been needed, and heretofore unavailable, is a system and method for determining when a container that requires venting to function properly is not being vented
20 appropriately. Such a system would be able to detect the onset of negative pressure early enough so that a signal could be provided to care-givers before the infusion became inaccurate or damage was done to the pump. Moreover, such a system would be able to determine whether the intake or container-side pressure is not changing over time, indicating a stable infusion rate, or is decreasing as fluid is removed from the container,
25 indicating lack of proper venting requiring attention by the care-giver. The present invention satisfies these and other needs.

It is generally desirable to overcome or ameliorate one or more of the above described difficulties, or to at least provide a useful alternative.

30

2004312069 01 Sep 2010

- 3 -

Summary

- In accordance with one aspect of the present invention, there is provided a system for detecting the status of a vent associated with a fluid supply upstream of an infusion pump, comprising:
- a pressure sensor located upstream of an infusion pump, the pressure sensor configured to provide pressure signals representative of the pressure within a fluid line;
 - a processor configured to:
 - monitor a parameter representative of a status of the infusion pump,
 - compute a cycle-averaged pressure from the sampled pressure signals each time a selected number of pump cycles has been completed, and
 - provide an alert when the cycle-averaged pressure is building up in the upstream fluid line at a rate in excess of that expected under normal venting conditions.
- 15 In accordance with another aspect of the present invention, there is provided a method of determining the status of a vent in a fluid line located upstream of a peristaltic infusion pump, the peristaltic infusion pump configured to pump fluid in a cyclical manner, the method comprising:
- determining a value representative of the number of cycles that the have been completed by the infusion pump;
 - sampling signals provided by a pressure sensor configured to sense the pressure in a fluid line upstream of the infusion pump;
 - computing a cycle-averaged pressure from the sampled pressure signals each time a selected number of pump cycles has been completed, and
 - 25 providing an alert when the cycle-averaged pressure is building up in the upstream fluid line at a rate in excess of that expected under normal venting conditions.

- In accordance with another aspect of the present invention, there is provided a system for detecting a change in pressure in an infusion line upstream of an infusion pump, comprising:
- 30

2004312069 01 Sep 2010

- 4 -

a pressure sensor located upstream of an infusion pump adjacent an upstream infusion line, the pressure sensor configured to provide pressure signals representative of the pressure within the upstream fluid line; and

5 a processor programmed to monitor a parameter representative of a status of an infusion of fluid into a patient, the processor also programmed to sample pressure signals received from the pressure sensor as a function of the status of the infusion, to compute a cycle-averaged pressure from the sampled pressure signals each time a selected number of pump cycles has been completed, and to determine if the cycle-averaged pressure is building up in the upstream infusion line at a rate in excess of that expected under normal
10 venting conditions.

Briefly and in general terms, the present invention is preferably directed to a system and method for detecting when a container is not vented properly, leading to the formation of a reduced or negative-going pressure in a fluid line upstream of an infusion pump. In its
15 broadest aspect, the present invention is embodied in an infusion pump that includes a sensor for detecting the pressure of fluid in the intake fluid line upstream of the infusion pump.

In another preferred embodiment, the present invention comprises an infusion pump
20 system having a processor that monitors signals received from a sensor configured to monitor the pressure within the intake fluid line upstream of the infusion pump, and the processor also monitors a peristaltic pump within the infusion pump to track the status or position within its pumping cycle. In a further aspect, the processor samples the intake pressure multiple times each pumping cycle to compute a cycle-average, tracks the number
25 of pumping cycles completed by the peristaltic pump, and processes the cycle-average pressures after a predetermined number of pump cycles have been completed. In a further aspect, the cycle-average pressure is sampled each time a selected number of pump cycles have been completed. After sampling the signals from the upstream pressure sensor, the processor determines whether there is a negative-going pressure present in the upstream
30 infusion line.

2004312069 01 Sep 2010

- 5 -

In yet another preferred embodiment of the present invention, if the processor determines that a negative-going pressure is present in the upstream infusion line, the processor may direct that an alert be provided to care-givers notifying them that the infusion set-up requires attention. Such an alert may be visual, such as, for example, a message on a display, a blinking light, or a change in the color of text on a display. In another aspect, the alert may be auditory, such as an alarm. In still another aspect, the alert may take the form of a printed report. In still another detailed aspect, a combination of visual and auditory alerts may be provided. Where the infusion pump is in communication with other systems, such as an institution hospital administration system, patient monitoring system or the like, the alert may be recorded in a data base of alerts, and/or it may be associated and stored in a patient's medical administration record ("MAR").

In still another preferred embodiment of the present invention, the sensed intake pressure may be stored in a memory accessible by the processor. In yet a further aspect, the processor may wait a selected number of pump cycles, and, at the conclusion of the selected number of pump cycles, sample the cycle-average sensor signals and determine a second, later, cycle-average pressure value for the pressure in the upstream fluid line. The processor may then compare the second, later, cycle-average pressure value with the earlier pressure value to determine if there is a negative-going pressure in the fluid line. The processor may employ the slope of the cycle-average intake pressure signal versus time as well as its gauge value in determining whether a fault condition is present. The processor may then issue an alert indicating that attention to the infusion set-up is required.

In yet another preferred embodiment in accordance with the invention, a system for detecting the status of a vent associated with a fluid supply upstream of an infusion pump is provided, comprising an intake pressure sensor located upstream of an infusion pump, the intake pressure sensor configured to provide pressure signals representative of the pressure within the intake fluid line, and a processor configured to monitor a parameter representative of a status of the infusion pump such as the position of the mechanism within its pumping cycle and to sample the pressure signals received from the pressure sensor as a function of the status of the infusion pump, and, if the sampled signals indicate

2004312069 01 Sep 2010

- 5a -

a negative-going pressure in the fluid line, to provide an alert. In yet another aspect, the negative-going cycle averaged pressure is indicative of a vent problem.

5 In still another preferred embodiment, the present invention includes a system wherein the infusion pump is a peristaltic pump and the monitored parameter is both the position within the peristaltic mechanism cycle and a value of the number of pump cycles the peristaltic pump has completed. In yet another aspect, the processor samples the signals or the cycle-average of the pressure signals received from the pressure sensor when the value of the monitored parameter exceeds a predetermined number of pump cycles.

10

In a further preferred embodiment, the processor periodically samples the cycle-average pressure signal received from the pressure sensor after a predetermined number of pump cycles has occurred. In one embodiment, the predetermined number of pump cycles is three.

15

In another preferred embodiment, the present invention includes a method of determining the status of a vent in a fluid line located upstream of a peristaltic infusion pump, the peristaltic infusion pump configured to pump fluid in a cyclical manner, the method comprising determining a value representative of the number of cycles that the have been completed by the infusion pump, sampling cycle-averaged pressure signals provided by a pressure sensor configured to sense the pressure in a fluid line upstream of the infusion pump, processing the cycle-averaged pressure signals to determine a value for the pressure in the upstream fluid line, and providing an alert if the rate of change of the cycle-averaged pressure exceeds a limit which may be a fixed value or a function of the size and type of container provided to the pump's control system via the control interface. In another aspect, the sampling of the cycle-average pressure occurs only when a predetermined number of pump cycles have been completed.

20

25

30 In a further preferred embodiment of the present invention, the method includes storing the value of the cycle-average pressures in a memory, sampling the cycle-averaged pressures after a predetermined number of cycles have been completed, determining a second cycle-

2004312069 01 Sep 2010

- 5b -

averaged value for the pressure in the upstream fluid line, comparing the second value for the pressure to the first value for the pressure, and providing an alert signal if the second value is more negative than the first value by an amount either preset or a function of the container size and type provided to the pump's control system via the control interface.

5

In yet another preferred embodiment, the present invention is directed to a system for detecting a change in pressure in an infusion line upstream of an infusion pump, comprising a pressure sensor located upstream of an infusion pump adjacent an upstream infusion line, the pressure sensor configured to provide pressure signals representative of the pressure within the upstream fluid line, and a processor programmed to monitor a parameter representative of a status of an infusion of fluid into a patient, the processor also programmed to sample pressure signals-received from the pressure sensor as a function of the status of the infusion, and to analyze the sampled signals to determine if the pressure in the upstream fluid line is decreasing.

15

Brief Description of the Drawings

Preferred embodiments of the present invention are hereafter described, by way of non-limiting example only, with reference to the accompanying drawings, in which:

20

FIGURE 1 depicts an infusing set-up including a fluid source and an infusion pump for infusing fluid from the fluid source into a patient.

25

FIG. 2 is a side view of an exemplary peristaltic infusion pump including an upstream pressure sensor.

FIG. 3 is a schematic diagram of one embodiment of an infusion pump control system capable of being programmed to carry out the methods of preferred embodiments of the present invention.

- 5c -

FIG. 4 is a block diagram of an embodiment of the methods of the present invention directed to detecting a reduced pressure in an upstream fluid line or container.

FIG. 5 is a block diagram of an alternative embodiment of the methods of the present
5 invention directed to detecting a reduced pressure in an upstream fluid line or container.

2004312069 01 Sep 2010

Detailed Description of the Preferred Embodiments

Referring now to the drawings wherein like reference numerals among the drawing represent like or corresponding elements, there is shown in FIG. 1 an infusion pump set-up, generally designated by numeral 10, shown in use in its intended environment. In particular, the infusion pump set-up 10 is shown attached to an intravenous (I.V.) pole 12 on which a fluid source 14 containing an I.V. fluid is held. The fluid source 14 is connected in fluid communication with an upstream fluid line 16. The fluid line 16 is a conventional I.V. infusion-type tube typically used in a hospital or medical environment and is made of any type of flexible tubing appropriate for use to infuse therapeutic fluids into a patient, such as polyvinylchloride (PVC). A pumping tube segment 18 formed of flexible tubing is mounted in operative engagement with a peristaltic pump pumping apparatus 19, for pumping fluid through a downstream fluid line 20 into a patient's arm 22. It will be understood by those skilled in the art that the upstream fluid line 16, the flexible pumping portion 18, and the downstream fluid line 20 may be portions of a continuous length of flexible tubing, with the portions defined by the location of the peristaltic pump 19. For convenience, the entire length of tube shown in FIG. 1 is indicated by reference numeral 21. In this context, the term "upstream" refers to that portion of the flexible tubing 21 that extends between the fluid source 14 and the peristaltic pump 10, and the term "downstream" refers to that portion of the flexible tubing 21 that extends from the peristaltic pump 10 to the patient 22.

FIG. 2 depicts an enlarged view of the infusion pump 10 showing the interaction of the fluid line 21 with the elements of the peristaltic infusion pump. The fluid line 21 is disposed in the housing 30 of the pump 10 in such a manner that the flexible pumping portion 18 is in releasable contact with one or more pumping fingers 40 of the peristaltic infusion pump. Typically, such a peristaltic infusion pump utilizes a camshaft 35 with rotating cams, or other mechanism, to actuate one or more of the fingers 40 so that the fingers 40 sequentially press upon and squeeze the flexible portion 18 of the tube 21 to force fluid within the tube in a downstream direction. The operation of peristaltic mechanisms is well known to those skilled in the art and no further details are provided here.

An upstream intake pressure sensor or detector 50 is mounted in the housing 30 of the pump 10 to monitor the fluid pressure within the upstream, or container-side, tube 16. The upstream intake pressure sensor 50 may be any kind of detector known in the art that is capable of monitoring the fluid pressure within the tube 16 and providing signals that may be

received by suitable electronics, such as, for example an amplifier, A/D converter, digital storage medium, such as a flash memory, or other type of suitable storage medium for storing values representative of the signals provided by the sensor. The digitized signals may also be provided to a computer or microprocessor for analysis, display, or reporting. Examples of
5 pressure sensors or detectors suitable for monitoring the pressure within an upstream infusion line are capacitive, semiconductor, or resistive strain gauges, piezo-electric detectors, or other sensors or detectors known to those skilled in the art.

Those skilled in the art will also understand that the upstream intake pressure sensor and method embodied in the present invention are equally applicable to a rotary peristaltic or
10 other cyclic infusion pump mechanisms, and such is intended to be within the scope of the present invention. Moreover, while the present invention is described in relation to an infusion pump having a processor or computer associated with the pump, it is intended that the invention also include systems wherein the microprocessor or computer is remote from, but in communication with the pump.

15 Generally, as shown in FIG. 3, the infusion pump will include a control system 70 configured or programmed to control the operation of the peristaltic infusion pump so that a prescribed amount of medication or other therapeutic fluid is infused into the patient over a desired period of time. Such control systems typically include a microprocessor 75, a memory 80 associated with the microprocessor 75, one or more inputs 85 for inputting
20 signals to the microprocessor, and one or more outputs 90 for outputting signals from the microprocessor.

The control system 70 may also be in communication with information systems, such as a pharmacy information system, hospital administration system, or other such systems in the institution using an input/output port 92 and communication means 95. The input/output
25 port 92 may be any port configured to send and receive data using appropriate communication protocols, such as RS232 and the like. For example, the input/output port 92 may be a serial port, a parallel port, a USB, or other suitable port. It will also be understood that the input 85 and the output 90 may be combined in such a manner that all signals to and/or from the processor 75 are communicated through one or more input/output ports 92,
30 rather than through separate inputs and outputs.

The communication means 95 may be a hard wired or wireless connection to another computer, a local area network, a wide area network, a telephone line to a remote server or client system, or the internet. The communication means may include specialized connection devices for connecting to optical fiber, coaxial cable, Ethernet cabling, or other communication lines. Alternatively, wireless connections may be used, which may also include the use of suitable transmitters and receivers as is known in the art. Such wireless connectivity may include use of infra red, RF, Bluetooth, or WiFi (IEEE 802.11b) communication means and the like. Additionally, the microprocessor 75 is commonly programmed using either embedded programming instructions or suitable software so that the microprocessor can carry out the tasks desired of it.

In one embodiment of the system and method of the present invention, the microprocessor 75 is capable of receiving signals from an upstream intake pressure sensor 105 through the input 85. The upstream intake pressure sensor 105 is disposed adjacent an upstream infusion line so as to monitor the fluid pressure within the upstream infusion line, and provide signals representative of the sensed pressure within the infusion line to the microprocessor 75. The microprocessor 75, as described above, is programmed using appropriate software or embedded commands to analyze the signals received from the upstream pressure sensor 50. After the analysis of the received upstream pressure signals is completed, the processor may output a signal through the output 90. This signal may be directed to the pump motor 115 to control the infusion of fluid to the patient.

The signal may also be directed to a display 120 to inform an operator of the status of the pump and/or the pressure within the upstream infusion line. This display may also include a means of providing a visual alert, such as a flashing display, blinking light, or a change in text color on the display to alert an operator that the infusion set-up requires attention.

The signal may also be directed to an alert module 125. This alert module may be a separate module of the processor that is controlling the pump, or it may be located at a location remote from the pump, and/or associated and in communication with a separate processor remote from the pump. The alert module 125 may be configured to provide visual, auditory, or a combination of visual and auditory notifications to care givers to alert the care giver that attention must be given to the infusion system. The alert module may produce signals that are communicated to consoles at the bed side, the nurse station, or a centrally

located monitoring system. Additionally, various combinations of display changes and auditory alerts may be used to signify a priority of an alert, so that alerts which do not require immediate attention are less noticeable than alerts that require immediate attention to correct a problem before harm to the patient being infused can occur.

5 The alert module 125 may also provide signals representing the progress of the infusion, including any alerts generated due to a sensed reduced or negative pressure in the upstream infusion line, to a data base where the information is stored for later inspection and analysis. The data base may be associated with the pump, or the data base may be remote from the pump 10. For example, where the pump is controlled by a remote control system,
10 the data base may be located and associated with the remote control system. In another embodiment, the data base may be part of an institutional information system which may be part of an enterprise wide network.

 In another embodiment, the microprocessor 75 may also be configured to receive signals from a pump mechanism position sensor 110 through the input 85. In this
15 embodiment, the processor 75 may monitor the function of the pump 10, collecting, analyzing, and storing information related to the infusion, such as, for example, the start time and completion time of the infusion, the amount of fluid infused, and the number of pump cycles that have been completed since the start of the infusion or since a selected time in the past and the intake pressure values at each of a plurality of corresponding pump mechanism
20 positions. This information may be stored in the memory 80 for later retrieval and analysis, or the information may be communicated to another, remote, system using the communication means 95.

 FIG. 4 is a schematic block diagram 200 illustrating one embodiment of the method of the present invention performed by the processor to determine the pressure in an upstream
25 infusion line and to determine whether an alert should be given signifying that a negative pressure is building up in the upstream infusion line at a rate in excess of that expected under normal venting conditions. As discussed above, the processor is programmed to perform, among other processes, the steps set forth in FIG. 4. When the care-giver or operator starts the infusion by activating the infusion pump in box 205, the processor samples the signals
30 representative of the pressure within the upstream infusion line provided by an upstream pressure sensor (FIG. 2) in box 210, converts the sampled signals into a pressure, and stores

the pressure and the associated mechanism position (typically represented as an index, a step number or a rotational angle) in a memory associated with the processor (FIG. 3) in box 215.

The processor then computes the cycle-average pressure from the plurality of samples obtained from each individual cycle, monitors the elapsed pumping time in box 220 and waits
5 for a selected period of time, which may be determined by the processor as being the time necessary for a selected number of processor clock cycles to occur, or some other measure of time determined from the operational characteristics of the processor, based on, for example, the clock speed of the processor as is well known in the art. After the pre-determined time period has elapsed or a specific movement of the mechanism detected, as determined in box
10 225, the processor may again sample the signals from the upstream pressure sensor in box 230, convert the sampled signals into a pressure value, convert these samples to a cycle-average pressure and compare the second cycle-average pressure value with the stored cycle-average pressure value in box 235 to determine if there has been an change in the pressure present in the upstream infusion line. If the predetermined period of time or movement has
15 not elapsed or occurred, the processor continues to monitor the elapsed pumping time or motion, as depicted in box 220.

If the second cycle-averaged pressure value is less than the first cycle-averaged pressure value by more than a predetermined value or a value associated with the size and type of container as entered from the pump's user interface, the processor determines that an
20 alert should be given to the care-giver, and provides that alert in box 240 by providing a visual or auditory alarm or notice that a fault condition exists and that the care-giver should inspect the infusion set-up and take appropriate corrective action, such as opening or unblocking a vent in upstream infusion line or container. If the comparison of the latter cycle-average pressure to the earlier cycle-average pressure does not indicate an excess
25 reduction of pressure in the upstream infusion line, the processor returns to box 215 and stores the latest cycle-average pressure in the memory.

The processor may be programmed so that the process described above is carried out continuously throughout the infusion, providing a fail safe system to ensure proper venting of the upstream infusion line and fluid container. In such an embodiment, after the latest
30 pressure value is stored in the memory in box 215, the processor continues to monitor the elapsed pumping time for an additional period, carrying out the remaining steps as set forth above for each pumping time interval.

When the latest cycle-average value of the upstream pressure is stored in the memory, the memory of the earlier value or values may simply be overwritten, or alternatively, the memory may be configured to store all of the pressure values determined during the infusion for later analysis. Multiple sequential cycle-average values may be used in conjunction with
5 a digital weighting algorithm to compute an optimized slope of the cycle-average pressure signal which spans more than two cycles and thereby is more resistant to the effects of movement and other types of environmental artifact. Where all, or at least a portion, of the pressure values are stored, they are stored in a manner such that they are available to the processor in sequential order, so that the processor may compare the latest pressure value to
10 the next earlier pressure value and/or perform more complex slope analysis as discussed above.

In another embodiment of the present invention, as depicted in FIG. 5, the processor may determine the time frame for sampling the signals from the upstream pressure sensor by monitoring the number of pump cycles completed by the infusion pump. When the care-
15 giver or operator starts the infusion by activating the infusion pump in box 255, the processor samples the signals representative of the pressure within the upstream infusion line provided by an upstream pressure sensor in box 260, converts the sampled signals into a pressure, averages multiple pressure samples associated with a mechanism cycle, and stores the cycle-average pressure in a memory associated with the processor in box 265.

20 The processor then monitors the number of pump cycles in box 270. If the pump has completed a selected number "N" cycles, as determined in box 275, then the program branches to box 280, and the signals from the upstream pressure sensor are again sampled, and the new cycle-average pressure value is compared to latest stored cycle-average pressure value in box 285 to determine the difference. If the selected number of cycles has not been
25 completed, the program returns to box 270 and continues to monitor the number of pump cycles until the selected number of cycles is completed, then branching to box 280.

If the pressure sampled in box 280 is determined in box 285 to be less than the stored pressure value by more than an allowed maximum, the processor directs that an alert signal be provided in box 290. If the comparison in box 285 indicates that the latest sampled
30 pressure is equal to or greater than the stored pressure, indicating that the pressure in the upstream line is stable or not reduced, then the program branches to box 265, stores the latest

2004312069 01 Sep 2010

- 12 -

sampld pressure in the memory, and continues to monitor the number of pump cycles in box 270 until the next time that the upstream pressure should be sampled.

Alternatively, the processor may sample the cycle-averaged pressure difference values stored in the memory over a selected period of time and calculate, for example, an average value over the period of time to compare with the latest pressure value. One example of an analysis of this type is commonly called a moving average, which may be weighted or un-weighted, as those terms are understood in the art. In this manner, momentary changes in pressure, or errors in the signals provided by the upstream pressure sensor, may be filtered out to prevent unnecessary alarms. Other analysis methods, such as trend analysis or other methods may be utilized to ensure that alerts due to insignificant pressure changes or erroneous signals from the upstream pressure sensor are minimized while still providing protection from significantly reduced or negative pressure in the upstream infusion line.

While several particular forms of the invention have been illustrated and described, it will be apparent that various modifications can be made without departing from the spirit and scope of the invention.

Throughout this specification and the claims which follow, unless the context requires otherwise, the word "comprise", and variations such as "comprises" and "comprising", will be understood to imply the inclusion of a stated integer or step or group of integers or steps but not the exclusion of any other integer or step or group of integers or steps.

The reference in this specification to any prior publication (or information derived from it), or to any matter which is known, is not, and should not be taken as an acknowledgment or admission or any form of suggestion that that prior publication (or information derived from it) or known matter forms part of the common general knowledge in the field of endeavour to which this specification relates.

THE CLAIMS DEFINING THE INVENTION ARE AS FOLLOWS:

1. A system for detecting the status of a vent associated with a fluid supply upstream of an infusion pump, comprising:
 - 5 a pressure sensor located upstream of an infusion pump, the pressure sensor configured to provide pressure signals representative of the pressure within a fluid line;
 - a processor configured to:
 - monitor a parameter representative of a status of the infusion pump,
 - compute a cycle-averaged pressure from the sampled pressure signals each time a
 - 10 selected number of pump cycles has been completed, and
 - provide an alert when the cycle-averaged pressure is building up in the upstream fluid line at a rate in excess of that expected under normal venting conditions.
2. The system of claim 1 wherein the infusion pump is a peristaltic pump and the
- 15 monitored parameter is a value of the number of pump cycles the peristaltic pump has completed.
3. The system of claim 2 wherein the processor samples the signals received from the pressure sensor when the value of the monitored parameter exceeds a predetermined
- 20 number of pump cycles.
4. The system of claim 2 wherein the processor periodically samples the signals received from the pressure sensor after a predetermined number of pump cycles have occurred.
- 25
5. The system of claim 4 wherein the predetermined number of pump cycles is three.
6. A method of determining the status of a vent in a fluid line located upstream of a peristaltic infusion pump, the peristaltic infusion pump configured to pump fluid in a
- 30 cyclical manner, the method comprising:

2004312069 01 Sep 2010

2004312069 01 Sep 2010

- 14 -

determining a value representative of the number of cycles that the have been completed by the infusion pump;

sampling signals provided by a pressure sensor configured to sense the pressure in a fluid line upstream of the infusion pump;

5 computing a cycle-averaged pressure from the sampled pressure signals each time a selected number of pump cycles has been completed, and

providing an alert when the cycle-averaged pressure is building up in the upstream fluid line at a rate in excess of that expected under normal venting conditions.

10 7. The method of claim 6 wherein sampling occurs only when a predetermined number of pump cycles have been completed.

8. The method of claim 6 further comprising:
storing the value for the pressure in a memory;

15 sampling the signals after and predetermined number of cycles have been completed;

determining a second value for the pressure in the upstream fluid line;
comparing the second value for the pressure to the first value for the pressure; and
providing an alert signal if the second value is more negative than the first value.

20

9. A system for detecting a change in pressure in an infusion line upstream of an infusion pump, comprising:

a pressure sensor located upstream of an infusion pump adjacent an upstream infusion line, the pressure sensor configured to provide pressure signals representative of
25 the pressure within the upstream fluid line; and

a processor programmed to monitor a parameter representative of a status of an infusion of fluid into a patient, the processor also programmed to sample pressure signals received from the pressure sensor as a function of the status of the infusion, to compute a cycle-averaged pressure from the sampled pressure signals each time a selected number of
30 pump cycles has been completed, and to determine if the cycle-averaged pressure is building up in the upstream infusion line at a rate in excess of that expected under normal

2004312069 01 Sep 2010

- 15 -

venting conditions.

10. A system for detecting the status of a vent associated with a fluid supply upstream of an infusion pump substantially as hereinbefore described, with reference to the
5 accompanying drawings.

11. A method of determining the status of a vent in a fluid line located upstream of a peristaltic infusion pump, the peristaltic infusion pump configured to pump fluid in a cyclical manner substantially as hereinbefore described, with reference to the
10 accompanying drawings.

12. A system for detecting a change in pressure in an infusion line upstream of an infusion pump substantially as hereinbefore described, with reference to the accompanying drawings.

1/5

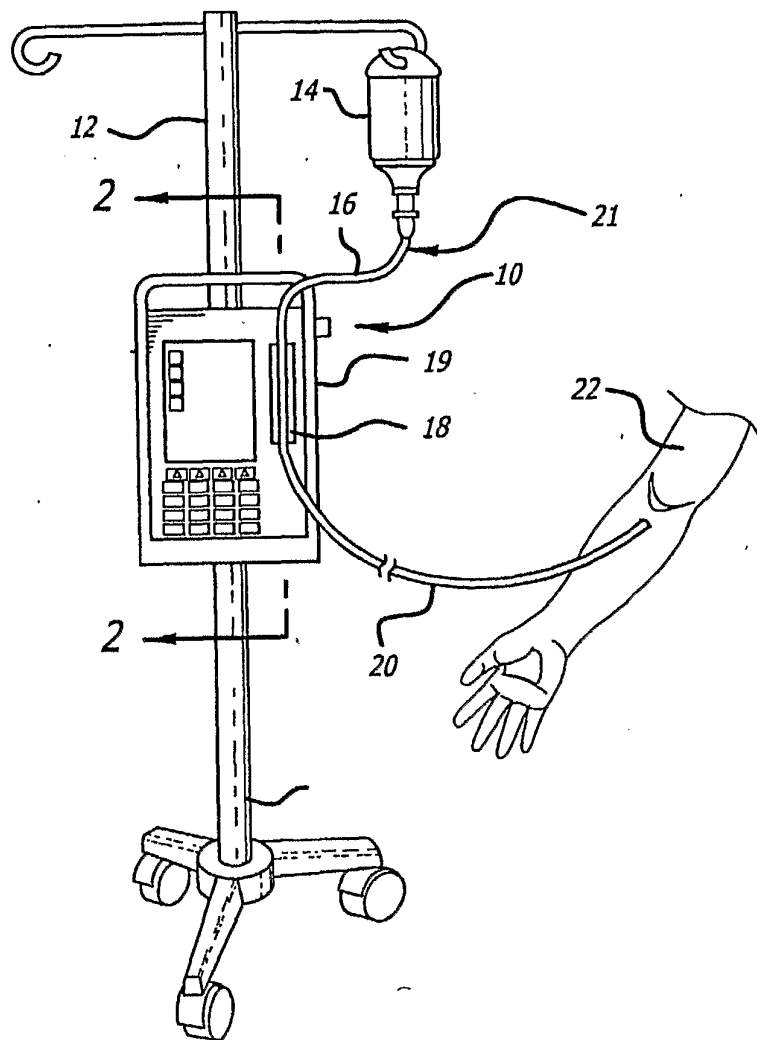

FIG. 1

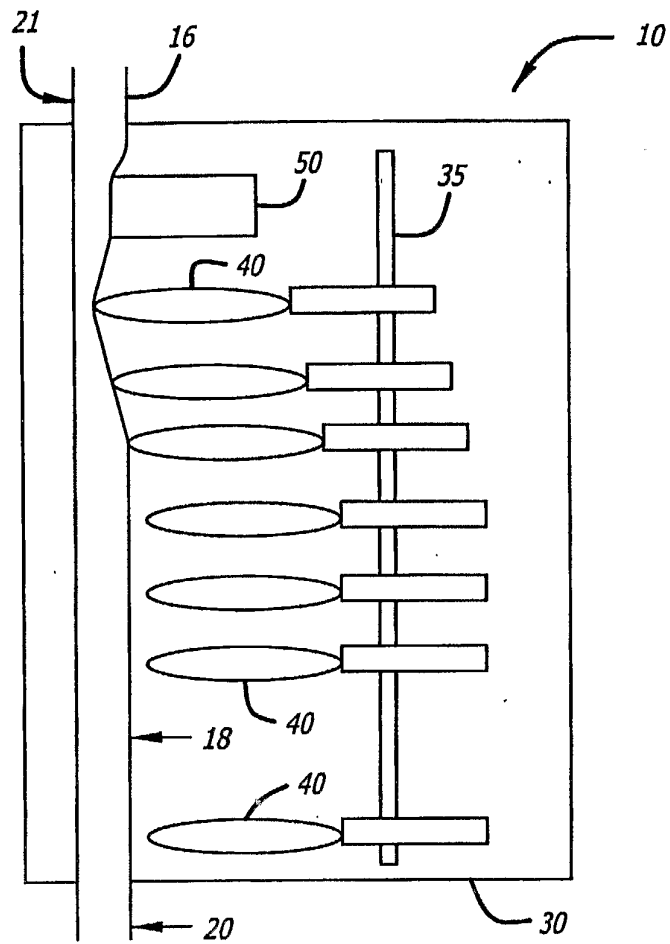

FIG. 2

3/5

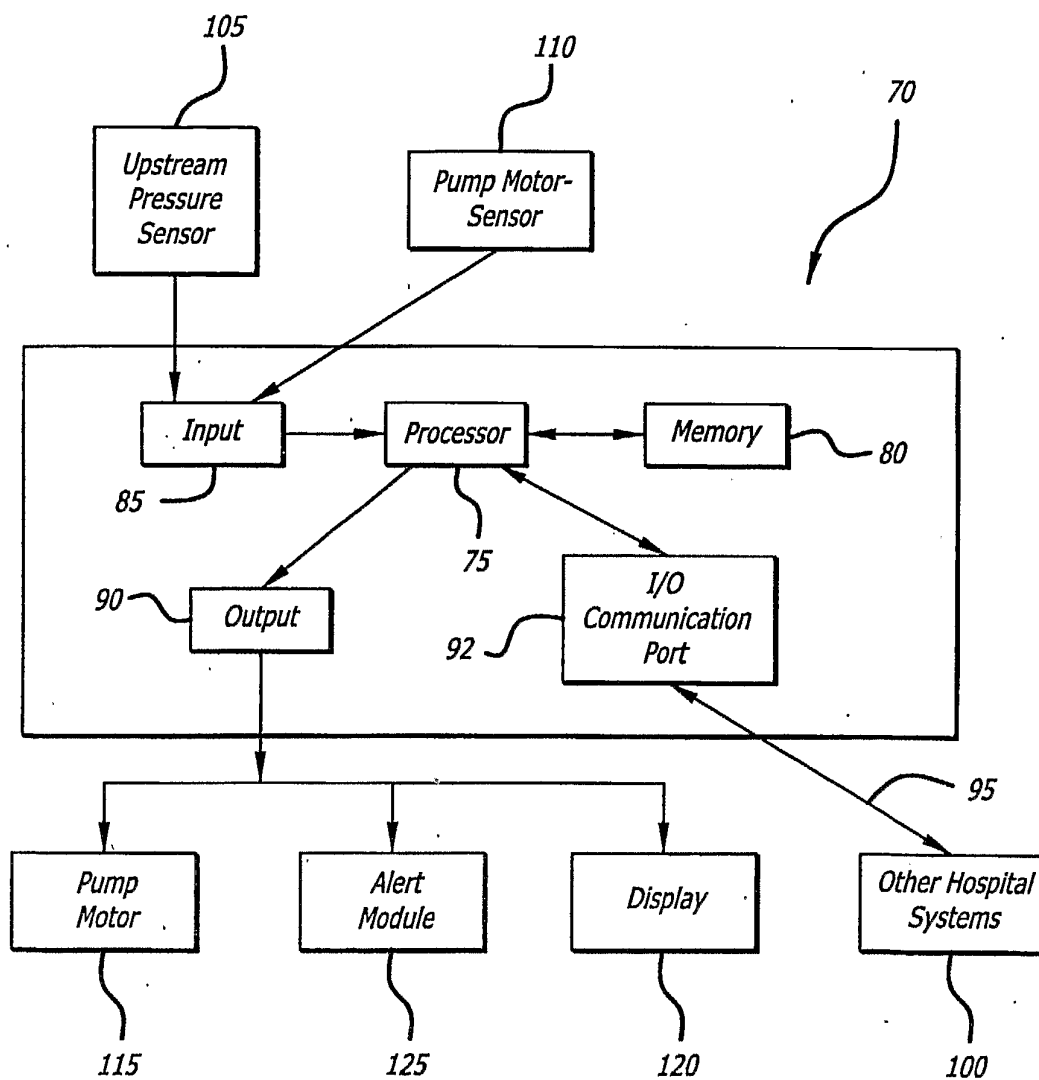

FIG. 3

4/5

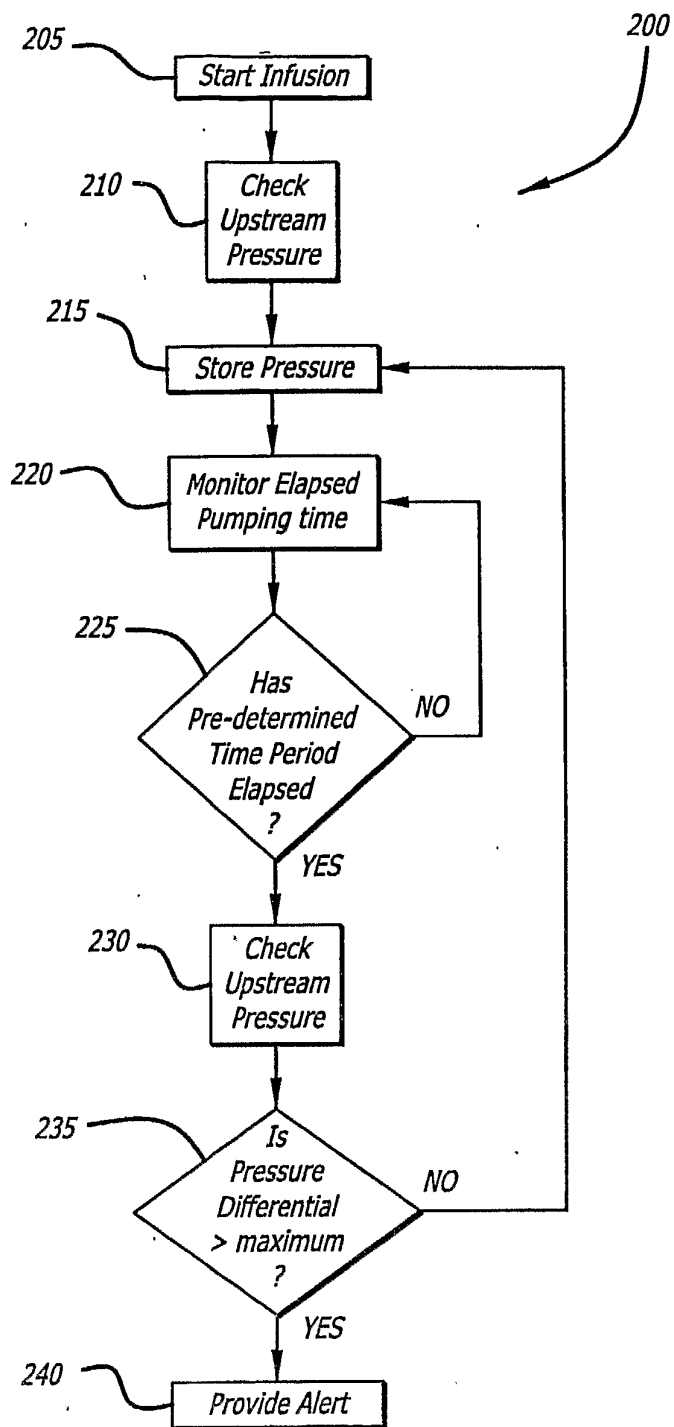

FIG. 4

5/5

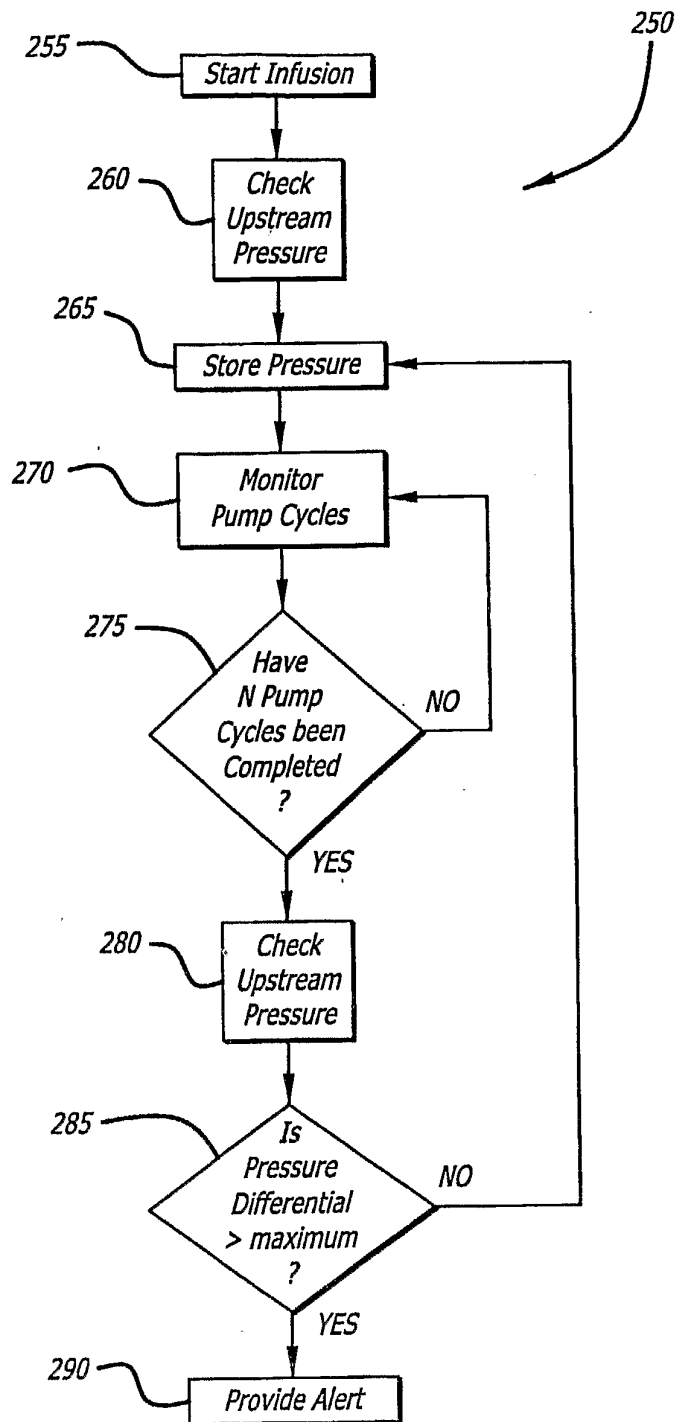

FIG. 5