

[19] Patents Registry  
The Hong Kong Special Administrative Region  
香港特別行政區  
專利註冊處

[11] 1237107 B  
EP 3174018 B1

[12]

STANDARD PATENT SPECIFICATION  
標準專利說明書

[21] Application no. 申請編號  
17110694.9

[51] Int. Cl.  
G07D 11/00 (2006.01) G07F 19/00 (2006.01)

[22] Date of filing 提交日期  
20.10.2017

[54] LINKAGE DEVICE  
一種聯動裝置

[30] Priority 優先權  
23.07.2014 CN 201410353372.2

[43] Date of publication of application 申請發表日期  
06.04.2018

[45] Date of publication of grant of patent 批予專利的發表日期  
08.11.2019

[86] International application no. 國際申請編號  
PCT/CN2015/083646

[87] International publication no. and date 國際申請發表編號及日期  
WO2016/011896 28.01.2016

EP Application no. & date 歐洲專利申請編號及日期  
EP 15824266.9 09.07.2015

EP Publication no. & date 歐洲專利申請發表編號及日期  
EP 3174018 31.05.2017

Date of grant in designated patent office 指定專利當局批予專利日期  
24.10.2018

[73] Proprietor 專利所有人  
GRG Banking Equipment Co., Ltd.  
廣州廣電運通金融電子股份有限公司  
9 Kelin Road  
Science City, Luogang District, Guangzhou, Guangdong  
510663  
CHINA  
中國  
廣東省廣州市蘿崗區科學城  
科林路 9 號

[72] Inventor 發明人  
ZHAO, Sheng 趙勝  
GUO, Meng 郭孟  
JIANG, Zhuang 蔣壯  
TAN, Dong 譚棟

[74] Agent and / or address for service 代理人及/或送達地址  
集佳知識產權有限公司  
香港九龍旺角  
洗衣街 39-55 號  
金雞廣場 12 層 1201 室

(19)



(11)

**EP 3 174 018 B1**

(12)

**EUROPEAN PATENT SPECIFICATION**

(45) Date of publication and mention of the grant of the patent:  
**24.10.2018 Bulletin 2018/43**

(51) Int Cl.:  
**G07D 11/00 (2006.01) G07F 19/00 (2006.01)**

(21) Application number: **15824266.9**

(86) International application number:  
**PCT/CN2015/083646**

(22) Date of filing: **09.07.2015**

(87) International publication number:  
**WO 2016/011896 (28.01.2016 Gazette 2016/04)**

**(54) LINKAGE DEVICE**

VERBINDUNGSVORRICHTUNG

DISPOSITIF À TRINGLERIE

(84) Designated Contracting States:  
**AL AT BE BG CH CY CZ DE DK EE ES FI FR GB GR HR HU IE IS IT LI LT LU LV MC MK MT NL NO PL PT RO RS SE SI SK SM TR**

- **JIANG, Zhuang**  
Guangzhou  
Guangdong 510663 (CN)
- **TAN, Dong**  
Guangzhou  
Guangdong 510663 (CN)

(30) Priority: **23.07.2014 CN 201410353372**

(43) Date of publication of application:  
**31.05.2017 Bulletin 2017/22**

(74) Representative: **Maiwald Patent- und Rechtsanwalts-gesellschaft mbH**  
Elisenhof  
Elisenstraße 3  
80335 München (DE)

(73) Proprietor: **GRG Banking Equipment Co., Ltd.**  
Guangzhou, Guangdong 510663 (CN)

- (72) Inventors:
- **ZHAO, Sheng**  
Guangzhou  
Guangdong 510663 (CN)
  - **GUO, Meng**  
Guangzhou  
Guangdong 510663 (CN)

(56) References cited:  
**WO-A1-2012/123601 WO-A1-2014/103531**  
**CN-A- 102 436 691 CN-A- 103 400 442**  
**CN-A- 104 077 838 CN-U- 203 260 107**  
**CN-U- 203 276 392 DE-A1- 19 748 864**  
**US-A1- 2008 156 614 US-B1- 7 793 827**

**EP 3 174 018 B1**

Note: Within nine months of the publication of the mention of the grant of the European patent in the European Patent Bulletin, any person may give notice to the European Patent Office of opposition to that patent, in accordance with the Implementing Regulations. Notice of opposition shall not be deemed to have been filed until the opposition fee has been paid. (Art. 99(1) European Patent Convention).

**Description****FIELD**

**[0001]** The present application relates to the field of machinery, and particularly relates to a linkage device.

**BACKGROUND**

**[0002]** In conventional devices for processing paper currencies, especially an automatic teller machine (abbreviated as ATM), a device at a banknote dealing port having a banknote input function and a banknote output function is required to be equipped for achieving the function of paper currency exchanging between users and the devices.

**[0003]** Currently, a device at the banknote dealing port, which stacks banknotes by an impeller wheel, is adopted in the ATM, and separately designed banknote separating mechanism and impeller wheel type banknote stacking mechanism are adopted, thus there are two banknote dealing ports: a banknote deposit port and a banknote withdrawal port. If the banknote deposit port and the banknote withdrawal port are integrated into one opening (i.e., corresponding to one shutter position), it is necessary to use a banknote pressing plate to separate a banknote input area from a banknote output area at the banknote dealing port.

**[0004]** However, integrating the banknote dealing port corresponding to the banknote separating mechanism and the banknote dealing port corresponding to the banknote stacking mechanism into one opening is apt to cause problems that the banknote separating mechanism and the impeller wheel type banknote stacking mechanism are exposed outside when not needed, and therefore are possibly blocked by foreign matters disposed in the opening, a customer is apt to incorrectly place the banknotes to a fault position when depositing banknotes, and the impeller wheel, the banknote separating wheel and other structures inside the banknote dealing port are apt to be damaged due to being exposed outside. Therefore, a device which allows the banknote separating mechanism and the impeller wheel type banknote stacking mechanism to be integrated to work normally without causing exposure of the internal structures is urgently required.

**SUMMARY**

**[0005]** A linkage device is provided according to the present application, which can avoid causing problems such as blockage caused by foreign matters and damage of internal structures due to being exposed outside, and can improve safety of the internal structures of an ATM and allow the ATM to be friendly to use.

**[0006]** The linkage device according to the present application includes: a banknote stacking plate, a cover plate, a transmission mechanism, and a driving mechanism.

nism.

**[0007]** A first transmission component is mounted on the banknote stacking plate, and configured to drive the banknote stacking plate to rotate.

**[0008]** A second transmission component and a spring are mounted on the cover plate, and the second transmission component is configured to drive the cover plate to rotate.

**[0009]** A torque limiter is mounted on the first transmission component.

**[0010]** A one-way bearing is mounted on the second transmission component.

**[0011]** The transmission mechanism is mounted between the first transmission component and the second transmission component, and is configured to provide a medium for a transmission between the first transmission component and the second transmission component.

**[0012]** The driving mechanism is configured to provide a rotation power to the first transmission component.

**[0013]** After the banknote stacking plate rotates by a certain angle to cover a banknote separating mechanism under the action of a rotation power provided by the driving mechanism, the banknote stacking plate is maintained under the protection of the torque limiter, and the cover plate continues to rotate by a certain angle to cover an impeller wheel type banknote stacking mechanism under the action of a transmission force provided by the transmission mechanism; and

after the banknote stacking plate reversely rotates by a certain angle to uncover the banknote separating mechanism under the action of a reverse rotation power provided by the driving mechanism, the banknote stacking plate is maintained under the protection of the torque limiter, and the one-way bearing releases the action on a shaft due to the reverse rotation of the transmission mechanism, and the cover plate reversely rotates by a certain angle to uncover the impeller wheel type banknote stacking mechanism under the action of the spring.

**[0014]** Optionally, the first transmission component is a banknote stacking plate gear, and the second transmission component is a cover plate gear.

**[0015]** Optionally, the driving mechanism includes a motor and an output gear; the motor is configured to provide power; and the output gear fit the banknote stacking plate gear by engaging and is configured to transmit the power outputted by the motor to the banknote stacking plate gear.

**[0016]** Optionally, the transmission mechanism includes N gears, with N being an even number; and the N gears fit each other by engaging.

**[0017]** Optionally, the output gear, the banknote stacking plate gear, the N gears and the cover plate gear fit by engaging in the listed sequence.

**[0018]** Optionally, the linkage device further includes a support frame; the support frame is configured to support the linkage device;

the support frame includes a first side plate and a second side plate, the banknote stacking plate is mounted be-

tween the first side plate and the second side plate, and the cover plate is mounted between the first side plate and the second side plate; and the driving mechanism, the first transmission component, the transmission mechanism and the second transmission component are each mounted on the second side plate.

**[0019]** Optionally, the support frame further includes a position-limiting structure; and

the position-limiting structure is configured to limit a rotation angle of the banknote stacking plate when the banknote stacking plate rotates by a certain angle to cover the banknote separating mechanism under the action of the rotation power provided by the driving mechanism.

**[0020]** Optionally, the linkage device further includes: a foil detector, which is mounted on the cover plate and configured to trigger a sensor, and the sensor, which is mounted on the support frame, used comparatively with the foil detector, and configured to send an electrical signal to the linkage device when the foil detector triggers the sensor.

**[0021]** Optionally, when the cover plate continues to rotate by a certain angle to cover the impeller wheel type banknote stacking mechanism under the action of the transmission force provided by the transmission mechanism, the foil detector triggers the sensor, and after the linkage device receives the electrical signal, the driving mechanism is maintained and does not rotate.

**[0022]** Optionally, the sensor is a U-shaped sensor, and one torsion spring is mounted on a cover plate shaft at one end of the cover plate.

**[0023]** As illustrated in the above technical solutions, the embodiments of the present application have the following advantages.

**[0024]** In the embodiments of the present application, the linkage device includes: the banknote stacking plate, the cover plate, the transmission mechanism, and the driving mechanism. The first transmission component is mounted on the banknote stacking plate, and configured to drive the banknote stacking plate to rotate. The second transmission component and a spring are mounted on the cover plate, and the second transmission component is configured to drive the cover plate to rotate. The torque limiter is mounted on the first transmission component. The one-way bearing is mounted on the second transmission component. The transmission mechanism is mounted between the first transmission component and the second transmission component, and is configured to provide the medium for the transmission between the first transmission component and the second transmission component. The driving mechanism is configured to provide the rotation power to the first transmission component. After the banknote stacking plate rotates by a certain angle to cover the banknote separating mechanism under the action of a rotation power provided by the driving mechanism, the banknote stacking plate is maintained under the protection of the torque limiter, and the cover plate continues to rotate by a certain angle to

cover the impeller wheel type banknote stacking mechanism under the action of a transmission force provided by the transmission mechanism. After the banknote stacking plate reversely rotates by a certain angle to uncover the banknote separating mechanism under the action of a reverse rotation power provided by the driving mechanism, the banknote stacking plate is maintained under the protection of the torque limiter, and the one-way bearing releases the action on the shaft due to the reverse rotation of the transmission mechanism, and the cover plate reversely rotates by a certain angle to uncover the impeller wheel type banknote stacking mechanism under the action of the spring. In the embodiments of the present application, when it needs to place banknotes and the shutter is in an opened state, the banknote separating mechanism is already covered by the banknote stacking plate, and meanwhile the impeller wheel type banknote stacking mechanism is already covered by the cover plate. In this state, the banknote dealing port has only one area enclosed by the banknote stacking plate, the cover plate, a banknote pressing plate and the left side plate and the right side plate, which may prevent a customer from placing banknotes into a fault position when depositing the banknotes, and may also avoid issues of the internal structures such as the banknote separating mechanism, the impeller wheel type banknote stacking mechanism exposed being blocked by foreign matters disposed, or being damaged due to other reasons, thus improving safety of the internal structures of the ATM, and allowing the ATM to be friendly to use.

## BRIEF DESCRIPTION OF THE DRAWINGS

### [0025]

Figure 1 is a schematic view showing the structure of a linkage device according to an embodiment of the present application;

Figure 2 is a view showing the structure the structure of a linkage device according to another embodiment of the present application;

Figure 3 is a schematic view showing partial structure of the linkage device according to the present application;

Figure 4 is a schematic view showing the structures of an output gear, a banknote stacking plate gear, and a cover plate gear;

Figure 5 is a schematic view showing the structure of the output gear, the banknote stacking plate gear, a transmission mechanism, and the cover plate gear which are fit by engaging;

Figure 6 is a perspective view of Figure 5;

Figure 7 is a view showing the overall structure of an ATM with the linkage device according to the present application being provided;

Figure 8 is a schematic view showing the structure of the linkage device in a state of a shutter of the ATM being opened;

Figure 9 is a schematic view showing the structure of the linkage device in a state of the shutter of the ATM being closed; and

Figure 10 is a bottom view of Figure 2.

## DETAILED DESCRIPTION

**[0026]** It is provided according to the present application a linkage device, configured to avoid causing issues, such as, blockage by foreign matters, damage of internal structures due to being exposed, to improve safety of the internal structures of an ATM, and also enable the ATM to be friendly to use.

**[0027]** For making the objects, features and advantages of the present application clearer and easier to be understood, the technical solutions according to the present application are described in detail hereinafter in conjunction with the drawings in the embodiments of the present application. Apparently, the embodiments described hereinafter are only a part of the embodiments of the present application, rather than all embodiments. Based on the embodiments in the present application, all of other embodiments, made by those skilled in the art without any creative efforts, fall into the scope of the present application.

**[0028]** Referring to Figure 1, a linkage device according to an embodiment of the present application includes: a banknote stacking plate 101, a cover plate 102, a transmission mechanism 103 and a driving mechanism 104.

**[0029]** A first transmission component 105 is mounted on the banknote stacking plate 101, and is configured to drive the banknote stacking plate 101 to rotate.

**[0030]** A second transmission component 106 and a spring 107 are mounted on the cover plate 102, and the second transmission component 106 is configured to drive the cover plate 102 to rotate.

**[0031]** A torque limiter 108 is mounted on the first transmission component 105.

**[0032]** A one-way bearing 109 is mounted on the second transmission component 106.

**[0033]** The transmission mechanism 103 is mounted between the first transmission component 105 and the second transmission component 106, and is configured to provide a medium for the transmission between the first transmission component 105 and the second transmission component 106.

**[0034]** The driving mechanism 104 is configured to provide a rotation power to the first transmission component 105.

**[0035]** After the banknote stacking plate 101 rotates by a certain angle to cover a banknote separating mechanism 110 under the action of the rotation power provided by the driving mechanism 104, the banknote stacking plate 101 is maintained under the protection of the torque limiter 108, and the cover plate 102 continues to rotate by a certain angle to cover an impeller wheel type banknote stacking mechanism 111 under the action of a transmission force provided by the transmission mechanism 103.

**[0036]** The banknote stacking plate 101, after reversely rotating by a certain angle under the action of a reverse rotation power provided by the driving mechanism 104, opens the banknote separating mechanism 110, the banknote stacking plate 101 is maintained under the protection of the torque limiter, and the one-way bearing 109 releases an action to a shaft due to the reverse rotation of the transmission mechanism, and the cover plate 102 reversely rotates by a certain angle to uncover the impeller wheel type banknote stacking mechanism 111 under the action of the torsion spring 107.

**[0037]** In this embodiment, operating steps of the linkage device described before are as follows. The driving mechanism 104 provides a rotation power to the first transmission component 105, and the first transmission component 105 drives the banknote stacking plate 101 to rotate. After the banknote stacking plate 101 rotates by a certain angle to cover the banknote separating mechanism 110 under the action of the rotation power provided by the driving mechanism 104, the banknote stacking plate 101 is maintained under the protection of the torque limiter 108. The first transmission component 105 drives the second transmission component 106 via the transmission mechanism 103. Driven by the second transmission component 106, the cover plate 102 rotates by a certain angle to cover the impeller wheel type banknote stacking mechanism 111 under the action of the transmission force provided by the transmission mechanism 103. After the banknote stacking plate 101 rotates by a certain angle to open the banknote separating mechanism 110 under the action of the rotation power provided by the driving mechanism 104, the banknote stacking plate 101 is maintained under the protection of the torque limiter. The one-way bearing 109 releases the action to the shaft due to the reverse rotation of the transmission mechanism. The cover plate 102 reversely rotates by a certain angle to uncover the impeller wheel type banknote stacking mechanism 111 under the action of the torsion spring 107. In this embodiment, when banknotes are required to be placed and a shutter is in an opened state, the banknote separating mechanism 110 is already covered by the banknote stacking plate 101, and meanwhile the impeller wheel type banknote stacking mechanism is already covered by the cover plate 102. In this state, an banknote dealing port only has one area enclosed by the banknote stacking plate, the cover plate, a banknote pressing plate and a left side plate and a right side plate, which may prevent a customer from placing

banknotes into a fault position when the banknotes are deposited, and may also avoid problems of the impeller wheel type banknote stacking mechanism and other internal structures exposed outside being blocked by foreign matters disposed in the banknote separating mechanism, or being damaged due to other reasons, thus improving safety of the internal structures of the ATM, and allowing the ATM to be friendly to use.

**[0038]** For ease of understanding, the linkage device according to the present application is described in detail hereinafter. Referring to Figure 2, a linkage device according to another embodiment of the present application includes: a support frame 1, a banknote stacking plate 2, a cover plate 3, a transmission mechanism 6, and a driving mechanism 7.

**[0039]** Referring to Figure 2, the support frame 1 is configured to support the whole linkage device, and the support frame 1 includes a first side plate 11 and a second side plate 12. The banknote stacking plate 2 is mounted between the first side plate 11 and the second side plate 12, and the cover plate 3 is mounted between the first side plate 11 and the second side plate 12. The support frame 1 further includes a position-limiting structure 13, which is configured to limit a rotation angle of the banknote stacking plate 2 when the banknote stacking plate 2 rotates by a certain angle to cover a banknote separating mechanism 4 under the action of the rotation power provided by the driving mechanism 7. Each of the first side plate 11 and the second side plate 12 may be provided with the position-limiting structure 13. A sensor 14 may be further provided on the support frame 1, and the sensor 14 specifically may be mounted on an inner side of the first side plate 11, and may also be mounted on an inner side of the second side plate 12. Figure 10 is a top view of Figure 2.

**[0040]** Referring to Figures 2 and 4a, the banknote stacking plate 2 is provided with a fixed shaft 21, and a banknote stacking plate gear 22 is mounted on the fixed shaft 21. The banknote stacking plate 2 is movably mounted between the first side plate 11 and the second side plate 12 by the fixed shaft 21, and is rotatable about the fixed shaft 21. A torque limiter 23 is mounted on the banknote stacking plate gear 22. The banknote stacking plate gear 22 is engaged with an output gear 72. When the output gear 72 rotates clockwise, the banknote stacking plate gear 22 rotates counterclockwise; and when the output gear 72 rotates counterclockwise, the banknote stacking plate gear 22 rotates clockwise.

**[0041]** Referring to Figures 2, 3, and 4b, the cover plate 3 is provided with a cover plate shaft 31, and a cover plate gear 32 is mounted on the cover plate shaft 31. The cover plate 3 is movably mounted between the first side plate 11 and the second side plate 12 by the cover plate shaft 31, and is rotatable about the cover plate shaft 31. A one-way bearing 33 is provided on the cover plate gear 32 and is located between the cover plate shaft 31 and the cover plate gear 32. A spring 34 and a foil detector 35 are provided on the cover plate 1, and the foil detector

35 and the sensor 14 on the support frame 1 are used cooperatively. After the foil detector 35 triggers the sensor 14, the sensor 14 transmits an electrical signal to the linkage device.

**[0042]** Referring to Figures 5 and 6, the transmission mechanism 6 is mounted between the banknote stacking plate gear 22 and the cover plate gear 32, and is configured to provide a medium for transmission between the banknote stacking plate gear 22 and the cover plate gear 32. As illustrated in Figures 5 and 6, the output gear 72, the banknote stacking plate gear 22, N gears and the cover plate gear 32 fit each other by engaging in the listed sequence. The transmission mechanism 6 may specifically include N gears 61, and N is an even number. These N gears 61 are fit by engaging in order. Through the transmission of the gears 61 of even number, the cover plate gear 32 may rotate counterclockwise when the banknote stacking plate gear 22 rotates clockwise, and may rotate clockwise when the banknote stacking plate gear 22 rotates counterclockwise. It should be noted that, the transmission mechanism 6 may also be a transmission track.

**[0043]** Referring to Figure 4a, the driving mechanism 7 is configured to provide a rotation power to the banknote stacking plate gear 22. The driving mechanism 7 specifically includes: a motor 71 and the output gear 72. The motor 71 is configured to provide power, and the output gear 72 fits the banknote stacking plate gear 22 by engaging, and is configured to transmit the power outputted by the motor 71 to the banknote stacking plate gear 22, to allow the banknote stacking plate gear 22 to rotate.

**[0044]** Reference is made to Figure 7, which is a view showing the overall structure of an ATM where the linkage device is located. Positions of a shutter 8, the cover plate 3, the banknote stacking plate 2, the banknote separating mechanism 4 and an impeller wheel type banknote stacking mechanism 5 are shown in Figure 7.

**[0045]** The driving mechanism 7, the banknote stacking plate gear 22, the transmission mechanism 6 and the cover plate gear 32 may all be mounted on the second side plate 12.

**[0046]** When banknote is deposited and before the shutter at the banknote dealing port is opened, after the banknote stacking plate 2 rotates by a certain angle to cover the banknote separating mechanism 4 under the action of the rotation power provided by the driving mechanism 7, the banknote stacking plate 2 is maintained by protection of the torque limiter 23, and the cover plate 3 continues to rotate by a certain angle under the action of the transmission force continuously provided by the transmission mechanism 6, to cover, together with a banknote pressing plate 73, the impeller wheel type banknote stacking mechanism 5. It may be appreciated that, in this way, when the shutter at the banknote dealing port is opened, there may be only one area for placing banknotes, and the customer may not place the banknotes in a fault position, and the banknote separating mechanism and the impeller wheel type banknote stacking mechanism are both covered, and may also not be dam-

aged.

**[0047]** After the banknotes are placed, the shutter at the banknote dealing port is closed, the banknote stacking plate 2 reversely rotates by a certain angle to uncover the banknote separating mechanism 4 under the action of the reverse rotation power provided by the driving mechanism 7. The banknote stacking plate 2 is maintained under the protection of the torque limiter 23, and the one-way bearing 33 releases the action on the cover plate shaft 31 due to the reverse rotation of the transmission mechanism, the cover plate 3 reversely rotates by a certain angle to uncover the impeller wheel type banknote stacking mechanism 5 (i.e., return to an upper side of the impeller wheel) under the action of the torsion spring 34. At this time, the banknote dealing port is divided into a banknote separating area and a banknote outputting area by the banknote pressing plate 73, and the banknote separating mechanism 4 may just start to separate the banknotes to deposit the banknotes into a cashbox, and meanwhile, the impeller wheel banknote stacking mechanism 5 may also return unqualified banknotes to the banknote outputting area at the banknote dealing port.

**[0048]** When the cover plate 3 continues to rotate by a certain angle to cover the impeller wheel type banknote stacking mechanism 5 under the action of the transmission force provided by the transmission mechanism 6, the foil detector 35 triggers the sensor 14. After the linkage device receives an electrical signal from the sensor 14, the driving mechanism 7 is maintained and does not rotate. It is to be noted that the driving mechanism 7 being maintained means a state in which the motor 71 does not rotate, and the output gear 72 is locked and cannot rotate.

**[0049]** Preferably, the spring 34 is a torsion spring, and one torsion spring is mounted on the cover plate shaft 31 at one end of the cover plate 3, which facilitates space saving.

**[0050]** Preferably, the sensor 14 is a U-shaped sensor. The U-shaped sensor facilitates the entering of foil detector 35 into the U-shaped sensor to trigger. Further, the U-shaped sensor has a small volume, thus is convenient to install.

**[0051]** Preferably, the spring 34 may be a torsion spring as shown in Figure 3.

**[0052]** The state and process of working of the linkage device in the ATM is described in detail hereinafter, reference is made to Figures 2, 8 and 9.

**[0053]** The linkage device has two states respectively: a state of the shutter 8 being opened, and a state of the shutter 8 being closed.

**[0054]** When the linkage device is in the state of the shutter 8 being opened, referring to Figure 8, the shutter 8 of the ATM is opened, at this time, the output gear 72 is maintained, and the banknote stacking plate 2 is limited by the position-limiting structure 13 and the banknote stacking plate 2 covers the banknote separating mechanisms 4, the cover plate 3 is rotated to cover the impeller

wheel type banknote stacking mechanisms 5 at the banknote dealing port. At this time, the foil detector 35 enters the U-shaped sensor, and the torque limiter 23 is in a slipping state.

**[0055]** When the linkage device is in the state of the shutter 8 being closed, referring to Figure 9, the shutter 8 of the ATM is closed, at this time, the motor 71 is de-energized, the banknote stacking plate 2 leaves the position-limiting structure 13 and uncovers a banknote dealing port of the banknote separating mechanism 4, and the cover plate 3 also uncovers the impeller wheel type banknote stacking mechanism 5 at the banknote dealing port, and the foil detector 35 leaves the U-shaped sensor.

**[0056]** The process in which the linkage device is switched from the state of the shutter 8 being opened to the state of the shutter 8 being closed is as follows. The motor 71 works, to allow the output gear 72 to rotate counterclockwise. Since the output gear 72 is engaged with the banknote stacking plate gear 22, the banknote stacking plate gear 22 rotates clockwise, and drives the banknote stacking plate 2 to rotate clockwise. The banknote stacking plate 2 leaves the position-limiting structure 13, and uncovers the banknote dealing port of the banknote separating mechanism 4. Besides, due to the clockwise rotation of the banknote stacking plate gear 22, the cover plate gear 22 is driven by the transmission mechanism 6 to rotate counterclockwise, and the cover plate 3 may not rotate counterclockwise along with the cover plate gear 32 due to the action of the one-way bearing 33. The one-way gear 33 loosens the cover plate shaft 31, thus allowing the cover plate 3 to rotate counterclockwise under the action of a restoring force of the spring 34 to uncover the impeller wheel type banknote stacking mechanism 5. The motor 71 may be de-energized automatically under a time delay control of the ATM after the process finishes.

**[0057]** The process in which the linkage device is switched from the state of the shutter 8 being closed to the state of the shutter 8 being opened is as follows. The motor 71 works, to allow the output gear 72 to rotate clockwise. Since the output gear 72 is engaged with the banknote stacking plate gear 22, the banknote stacking plate gear 22 rotates counterclockwise, and drives the banknote stacking plate 2 to rotate counterclockwise. The banknote stacking plate 2 comes into contact with the position-limiting structure 13, and is limited by the position-limiting structure 13 such that the banknote stacking plate 2 cannot continue to rotate counterclockwise. Under the protection of the torque limiter 23, the banknote stacking plate gear 22 continues to rotate counterclockwise and the banknote stacking plate 2 keeps still. At the same time, since the counterclockwise rotation of the banknote stacking plate gear 22, the cover plate gear 32 is driven by the transmission mechanism 6 to rotate clockwise. Since the one-way bearing 33 may be set to be locked when rotating clockwise, the cover plate 3 may be driven to rotate clockwise when the cover plate gear 32 rotates clockwise. During clockwise rotation

of the cover plate 3, the foil detector 35 enters the U-shaped sensor, then the linkage device receives an electrical signal from the U-shaped sensor, the motor 71 is maintained, and the output gear 72 is maintained and does not rotate. At this time, after the cover plate 3 rotates, the cover plate 3 covers the impeller wheel type banknote stacking mechanism 5 at the banknote dealing port, and after the shutter 8 is opened, the motor 71 is de-energized.

**[0058]** In this embodiment, the linkage device may avoid causing issues, such as the banknote separating mechanism 4 and the impeller wheel type banknote stacking mechanism 5 are exposed outside when not needed and are therefore locked by foreign matters placed therein, customers are apt to place the banknotes to a fault position when depositing the banknotes, and the impeller wheel, the banknote separating wheel and other internal structures inside the banknote dealing port are easily damaged due to being exposed externally, thus improving the safety of the internal structures of the ATM, and also allowing the ATM to be friendly to use.

**[0059]** It can be clearly understood by those skilled in the field that, for convenience and concision of the description, the specific operating process of the system, device and unit described above may refer to the corresponding process in the embodiment of the method described above, which will not be described herein again.

**[0060]** In the several embodiments of the present application, it should be appreciated that, the system, the device and the method disclosed herein may be implemented in other manners. For example, the embodiments of the device described above are only schematic. For example, the division of the units is only a division according to logical function, and there may be other division modes in the practical implementation, for instance, multiple units or components may be combined, or may be integrated into another system; and some features may be omitted or may not be performed. In addition, the coupling between the components, direct coupling or communication connection displayed or discussed above may be realized by some interfaces, or indirect coupling or communication connection of devices or units, and may be electrical, mechanical or of other forms.

**[0061]** The above unit described as a separate component may be or may be not physically separate. The component displayed as a unit may be or may be not a physical unit, that is, may be located at one place or may be distributed on multiple network units. The object of the solution of the embodiment may be achieved by selecting a part or all of the units according to the actual requirements.

**[0062]** Furthermore, various function units in the embodiments of the present application may be integrated in one processing unit; or each of the function units may exist in a single physical unit; or two or more function units are integrated in one unit. The above integrated unit may be realized in the form of hardware or in the form of

software function unit.

**[0063]** In the case that the integrated unit is implemented in the form of software function unit and is sold or used as a separate product, it can also be stored in a computer readable storage medium. Based on such understanding, the essence, or the part that contributes to the conventional technology of the technical solutions of the present application, or, a part or whole of the technical solutions may be embodied in the form of a software product. The computer software product is stored in a storage medium, and includes several instructions configured to allow a computer device (which may be a personal computer, a server, or a network device, and etc.) to execute all or part of the steps of the method of each embodiment of the present application. The storage medium described above includes various media capable of storing program codes, such as a USB flash disk, a movable hard disk, a Read-Only Memory (ROM), a Random Access Memory (RAM), a magnetic disc or an optical disc.

**[0064]** The above description and the above embodiments are only intended to illustrate the technical solutions of the present application, and should not be interpreted as a limitation to the technical solutions of the present claims.

## Claims

### 1. A linkage device, comprising:

- a banknote stacking plate (101),
- a cover plate (102), a transmission mechanism (103), and
- a driving mechanism (104), wherein,
- a first transmission component (105) is mounted on the banknote stacking plate (101) and configured to drive the banknote stacking plate (101) to rotate;
- a second transmission component (106) and a spring (107) are mounted on the cover plate (102), and the second transmission component (106) is configured to drive the cover plate (102) to rotate;
- a torque limiter (108) is mounted on the first transmission component (105);
- a one-way bearing (109) is mounted on the second transmission component (106);
- the transmission mechanism (103) is mounted between the first transmission component (105) and the second transmission component (106), and is configured to provide a medium for a transmission between the first transmission component (105) and the second transmission component (106);
- the driving mechanism (104) is configured to provide a rotation power to the first transmission component (105);
- the banknote stacking plate (101), after rotating

- by a certain angle to cover a banknote separating mechanism (110) under the action of a rotation power provided by the driving mechanism (104), is maintained under the protection of the torque limiter (108), and the cover plate (102) continues to rotate by a certain angle to cover an impeller wheel type banknote stacking mechanism (111) under the action of a transmission force provided by the transmission mechanism (103); and the banknote stacking plate (101), after reversely rotating by a certain angle to uncover the banknote separating mechanism (110) under the action of a reverse rotation power provided by the driving mechanism (104), is maintained under the protection of the torque limiter, and the one-way bearing (109) releases the action on a shaft due to the reverse rotation of the transmission mechanism, and the cover plate (102) reversely rotates by a certain angle to uncover the impeller wheel type banknote stacking mechanism (111) under the action of the spring (107).
2. The linkage device according to claim 1, wherein the first transmission component is a banknote stacking plate gear, and the second transmission component is a cover plate gear.
  3. The linkage device according to claim 2, wherein the driving mechanism comprises: a motor and an output gear; the motor is configured to provide power; and the output gear fits the banknote stacking plate gear by engaging, and is configured to transmit the power outputted by the motor to the banknote stacking plate gear.
  4. The linkage device according to claim 3, wherein the transmission mechanism comprises N gears with N being an even number, and the N gears fit each other by engaging.
  5. The linkage device according to claim 4, wherein the output gear, the banknote stacking plate gear, the N gears and the cover plate gear fit each other by engaging in the listed sequence.
  6. The linkage device according to claim 1, further comprising a support frame, wherein, the support frame is configured to support the linkage device; the support frame comprises a first side plate and a second side plate, the banknote stacking plate is mounted between the first side plate and the second side plate, and the cover plate is mounted between the first side plate and the second side plate; and the driving mechanism, the first transmission component, the transmission mechanism and the second transmission component are each mounted on the second side plate.
  7. The linkage device according to claim 6, wherein the support frame further comprises a position-limiting structure, and the position-limiting structure is configured to limit a rotation angle of the banknote stacking plate when the banknote stacking plate rotates by a certain angle to cover the banknote separating mechanism under the action of the rotation power provided by the driving mechanism.
  8. The linkage device according to claim 1, further comprising: a foil detector mounted on the cover plate and configured to trigger a sensor; and the sensor, which is mounted on the support frame, used cooperatively with the foil detector, and configured to send an electrical signal to the linkage device when the foil detector triggers the sensor.
  9. The linkage device according to claim 8, wherein the foil detector triggers the sensor when the cover plate continues to rotate by a certain angle to cover the impeller wheel type banknote stacking mechanism under the action of the transmission force provided by the transmission mechanism, and the driving mechanism is maintained and does not rotate after the linkage device receives the electrical signal.
  10. The linkage device according to claim 9, wherein the sensor is a U-shaped sensor, and one torsion spring is mounted on a cover plate shaft at one end of the cover plate.

#### Patentansprüche

1. Verbindungsvorrichtung, umfassend: eine Banknoten-Stapelplatte (101), eine Abdeckplatte (102), einen Übertragungsmechanismus (103) und einen Antriebsmechanismus (104), wobei eine erste Übertragungskomponente (105) an der Banknoten-Stapelplatte (101) angebracht ist und konfiguriert ist, um die Banknoten-Stapelplatte (101) zum Drehen anzutreiben; eine zweite Übertragungskomponente (106) und eine Feder (107) sind an der Abdeckplatte (102) angebracht, und die zweite Übertragungskomponente (106) ist konfiguriert, um die Abdeckplatte (102) zum Drehen anzutreiben; ein Drehmomentbegrenzer (108) ist an der ersten Übertragungskomponente (105) angebracht; ein Einweg-Lager (109) ist an der zweiten Übertragungskomponente (106) angebracht; der Übertragungsmechanismus (103) ist zwischen

- der ersten Übertragungskomponente (105) und der zweiten Übertragungskomponente (106) angebracht und ist konfiguriert, um ein Medium für eine Übertragung zwischen der ersten Übertragungskomponente (105) und der zweiten Übertragungskomponente (106) bereitzustellen;
- der Antriebsmechanismus (104) ist konfiguriert, um der ersten Übertragungskomponente (105) eine Drehkraft bereitzustellen;
- die Banknoten-Stapelplatte (101) wird nach dem Drehen um einen bestimmten Winkel zum Abdecken eines Banknoten-Trennmechanismus (110) unter der Einwirkung einer von dem Antriebsmechanismus (104) bereitgestellten Drehkraft unter dem Schutz des Drehmomentbegrenzers (108) gehalten, und die Abdeckplatte (102) dreht sich weiter um einen bestimmten Winkel, um einen Banknoten-Stapelmechanismus (111) des Laufrad-Typs unter der Wirkung einer durch den Übertragungsmechanismus (103) bereitgestellten Übertragungskraft abzudecken; und die Banknotenstapelplatte (101) wird nach dem Rückwärtsdrehen um einen bestimmten Winkel, um den Banknoten-Trennmechanismus (110) unter der Wirkung einer durch den Antriebsmechanismus (104) bereitgestellten Rückwärtsdrehkraft freizulegen, unter dem Schutz des Drehmomentbegrenzers gehalten, und das Einweg-Lager (109) löst die Wirkung auf eine Welle aufgrund der Rückwärtsdrehung des Übertragungsmechanismus aus, und die Abdeckplatte (102) dreht sich um einen bestimmten Winkel rückwärts, um den Banknoten-Stapelmechanismus (111) des Flügelrad-Typs unter der Wirkung der Feder (107) freizulegen.
2. Verbindungsvorrichtung nach Anspruch 1, wobei die erste Übertragungskomponente ein Banknoten-Stapelplattenzahnrad ist und die zweite Übertragungskomponente ein Abdeckplattenzahnrad ist.
  3. Verbindungsvorrichtung nach Anspruch 2, wobei der Antriebsmechanismus umfasst: einen Motor und ein Ausgabezahnrad; der Motor ist so konfiguriert, dass er Energie liefert; und das Ausgabezahnrad fügt sich durch Ineinandergreifen in das Banknoten-Stapelplattenzahnrad ein und ist konfiguriert, um die von dem Motor ausgegebene Energie zu dem Banknoten-Stapelplattenzahnrad zu übertragen.
  4. Verbindungsvorrichtung nach Anspruch 3, wobei der Übertragungsmechanismus N Zahnräder umfasst, wobei N eine gerade Zahl ist und die N Zahnräder sich gegenseitig durch Ineinandergreifen einfügen.
  5. Verbindungsvorrichtung nach Anspruch 4, wobei das Ausgabezahnrad, das Banknoten-Stapelplattenzahnrad, die N Zahnräder und das Abdeckplattenzahnrad sich gegenseitig durch Ineinandereifen in der aufgelisteten Reihenfolge einfügen.
6. Verbindungsvorrichtung nach Anspruch 1, ferner umfassend einen Stützrahmen, wobei der Stützrahmen konfiguriert ist, um die Verbindungsvorrichtung zu tragen;
    - 5 der Trägerrahmen eine erste Seitenplatte und eine zweite Seitenplatte umfasst, wobei die Banknoten-Stapelplatte zwischen der ersten Seitenplatte und der zweiten Seitenplatte angebracht ist, und die Abdeckplatte zwischen der ersten Seitenplatte und der zweiten Seitenplatte angebracht ist; und
    - 10 der Antriebsmechanismus, die erste Übertragungskomponente, der Übertragungsmechanismus und die zweite Übertragungskomponente jeweils an der zweiten Seitenplatte angebracht sind.
  7. Verbindungsvorrichtung nach Anspruch 6, wobei der Stützrahmen ferner eine positionsbegrenzende Struktur umfasst, und
    - 20 die positionsbegrenzende Struktur so konfiguriert ist, dass sie einen Drehwinkel der Banknoten-Stapelplatte begrenzt, wenn sich die Banknoten-Stapelplatte um einen bestimmten Winkel dreht, um den Banknoten-Trennmechanismus unter der Wirkung der von dem Antriebsmechanismus bereitgestellten Drehkraft abzudecken.
    - 25
  8. Verbindungsvorrichtung nach Anspruch 1, ferner umfassend:
    - 30 einen Foliendetektor, der an der Abdeckplatte angebracht und konfiguriert ist, um einen Sensor auszulösen; und
    - der Sensor, der an dem Stützrahmen angebracht ist, mit dem Foliendetektor zusammenwirkend verwendet wird und konfiguriert ist, um ein elektrisches Signal an die Verbindungsvorrichtung zu senden, wenn der Foliendetektor den Sensor auslöst.
    - 35
  9. Verbindungsvorrichtung nach Anspruch 8, wobei der Foliendetektor den Sensor auslöst, wenn sich die Abdeckplatte weiter um einen bestimmten Winkel dreht, um den Banknoten-Stapelmechanismus des Flügelrad-Typs unter der Wirkung der durch den Übertragungsmechanismus bereitgestellten Übertragungskraft abzudecken, und der Antriebsmechanismus beibehalten wird und sich nicht dreht, nachdem die Verbindungsvorrichtung das elektrische Signal empfangen hat.
  10. Verbindungsvorrichtung nach Anspruch 9, wobei der Sensor ein U-förmiger Sensor ist und eine Torsionsfeder an einer Abdeckplattenwelle an einem Ende der Abdeckplatte angebracht ist.
  - 55

## Revendications

### 1. Un dispositif de liaison, comprenant :

une plaque (101) d'empilement de billets de banque,  
 une plaque de recouvrement (102), un mécanisme de transmission (103), et un mécanisme d'entraînement (104), un premier composant de transmission (105) étant monté sur la plaque (101) d'empilement de billets de banque et configuré pour entraîner la plaque (101) d'empilement de billets de banque à tourner ;  
 un deuxième composant de transmission (106) et un ressort (107) étant montés sur la plaque de recouvrement (102), et le deuxième composant de transmission (106) étant configuré pour entraîner la plaque de recouvrement (102) à tourner ;  
 un limiteur de couple (108) étant monté sur le premier composant de transmission (105) ;  
 un palier unidirectionnel (109) étant monté sur le deuxième composant de transmission (106) ; le mécanisme de transmission (103) étant monté entre le premier composant de transmission (105) et le deuxième composant de transmission (106), et étant configuré pour fournir un moyen pour une transmission entre le premier composant de transmission (105) et le deuxième composant de transmission (106) ;  
 le mécanisme d'entraînement (104) étant configuré pour fournir une énergie de rotation au premier composant de transmission (105) ;  
 la plaque (101) d'empilement de billets de banque, après avoir tourné sur un certain angle pour recouvrir un mécanisme de séparation des billets de banque (110) sous l'action d'une énergie de rotation fournie par le mécanisme d'entraînement (104), est maintenue sous la protection du limiteur de couple (108), et la plaque de recouvrement (102) continue à tourner d'un certain angle pour recouvrir un mécanisme (111) d'empilement de billets de banque du type à roue à aubes sous l'action d'une force de transmission fournie par le mécanisme de transmission (103) ; et  
 la plaque (101) d'empilement de billets de banque, après avoir tourné en sens inverse sur un certain angle pour découvrir le mécanisme (110) de séparation de billets de banque sous l'action d'une énergie de rotation inverse fournie par le mécanisme d'entraînement (104), est maintenue sous la protection du limiteur de couple, et le palier unidirectionnel (109) libère l'action sur un arbre en raison de la rotation inverse du mécanisme de transmission, et la plaque de recouvrement (102) tourne en sens inverse d'un cer-

tain angle pour découvrir le mécanisme (111) d'empilement de billets de banque du type à roue à aubes sous l'action du ressort (107).

2. Le dispositif de liaison selon la revendication 1, dans lequel le premier composant de transmission est un engrenage de plaque d'empilement de billets de banque, et le deuxième composant de transmission est un engrenage de plaque de recouvrement.
3. Le dispositif de liaison selon la revendication 2, dans lequel le mécanisme d'entraînement comprend : un moteur et un engrenage de sortie ; le moteur est configuré pour fournir une énergie d'actionnement ; et l'engrenage de sortie vient en coopération avec l'engrenage de plaque d'empilement de billets de banque par engagement, et est configuré pour transmettre l'énergie délivrée par le moteur à l'engrenage de la plaque d'empilement de billets de banque.
4. Le dispositif de liaison selon la revendication 3, dans lequel le mécanisme de transmission comprend N engrenages avec N étant un nombre pair, et les N engrenages sont en coopération les uns avec les autres par engagement.
5. Le dispositif de liaison selon la revendication 4, dans lequel l'engrenage de sortie, l'engrenage d'empilement de billets de banque, les N engrenages et l'engrenage de la plaque de recouvrement viennent en engagement les uns avec les autres dans l'ordre indiqué.
6. Le dispositif de liaison selon la revendication 1, comprenant en outre un châssis de support, dans lequel le châssis de support est configuré pour supporter le dispositif de liaison ; le châssis de support comprend une première plaque latérale et une deuxième plaque latérale, la plaque d'empilement de billets de banque est montée entre la première plaque latérale et la deuxième plaque latérale, et la plaque de recouvrement est montée entre la première plaque latérale et la deuxième plaque latérale ; et le mécanisme d'entraînement, le premier composant de transmission, le mécanisme de transmission et le deuxième composant de transmission sont montés chacun sur la deuxième plaque latérale.
7. Le dispositif de liaison selon la revendication 6, dans lequel le châssis de support comprend en outre une structure de limitation de position, et la structure de limitation de position est configurée pour limiter un angle de rotation de la plaque d'empilement de billets de banque lorsque la plaque d'empilement de billets de banque tourne d'un certain angle pour recouvrir le mécanisme de séparation de billets de banque sous l'action de l'énergie

de rotation fournie par le mécanisme d'entraînement.

8. Le dispositif de liaison selon la revendication 1, comprenant en outre : 5
- un détecteur de feuille monté sur la plaque de recouvrement et configuré pour déclencher un capteur ; et 10
- le capteur, qui est monté sur le châssis de support, utilisé en coopération avec le détecteur de feuille, et configuré pour envoyer un signal électrique au dispositif de liaison lorsque le détecteur de feuille déclenche le capteur. 15
9. Le dispositif de liaison selon la revendication 8, dans lequel le détecteur de feuille déclenche le capteur lorsque la plaque de recouvrement continue à tourner d'un certain angle pour recouvrir le mécanisme d'empilement de billets de banque de type roue à aubes sous l'action de la force de transmission fournie par le mécanisme de transmission, et le mécanisme d'entraînement est maintenu et ne tourne pas après que le dispositif de liaison ait reçu le signal électrique. 20 25
10. Le dispositif de liaison selon la revendication 9, dans lequel le capteur est un capteur en forme de U, et un ressort de torsion est monté sur un arbre de plaque de recouvrement à une extrémité de la plaque de recouvrement. 30

35

40

45

50

55

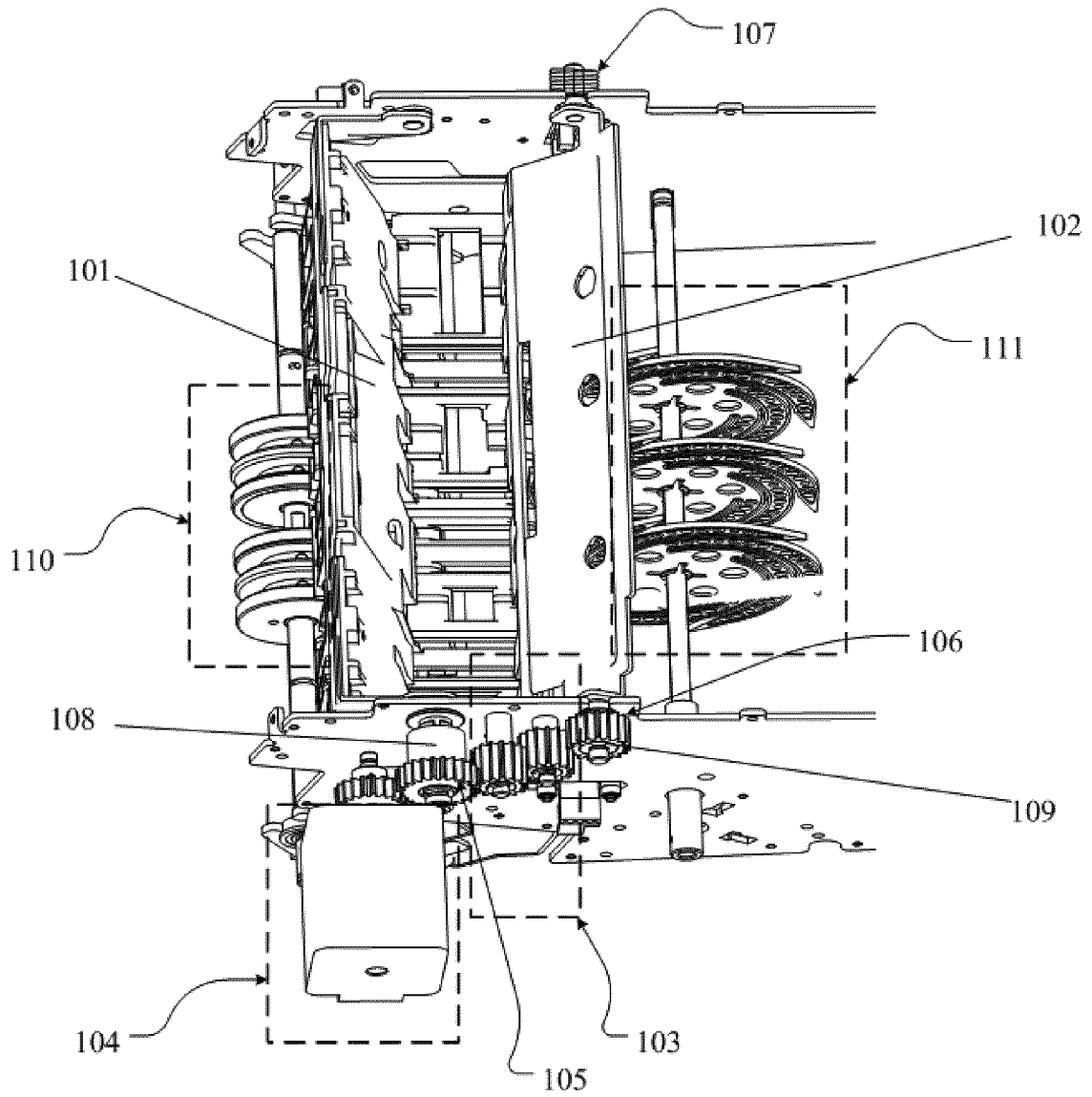

Figure 1

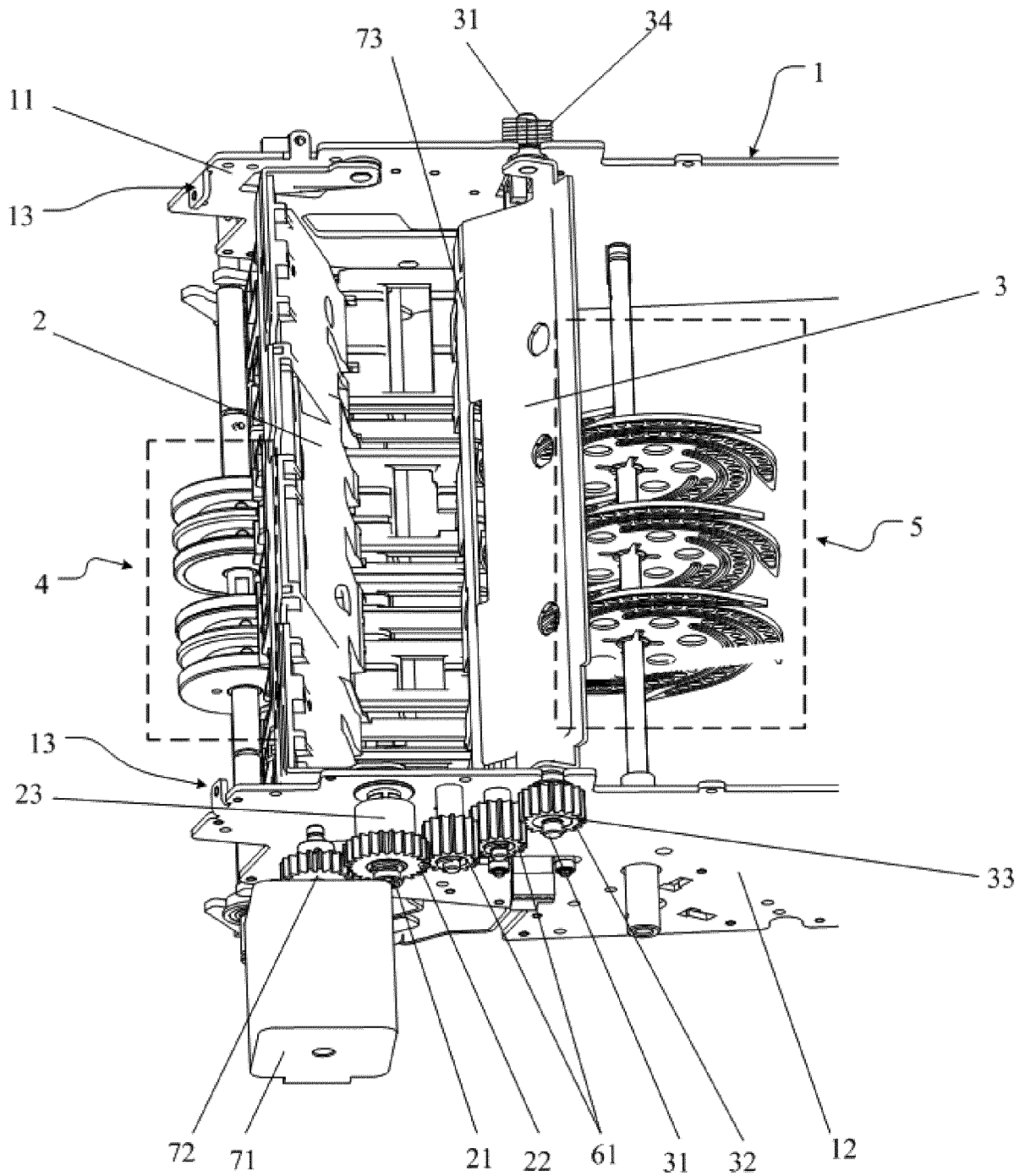
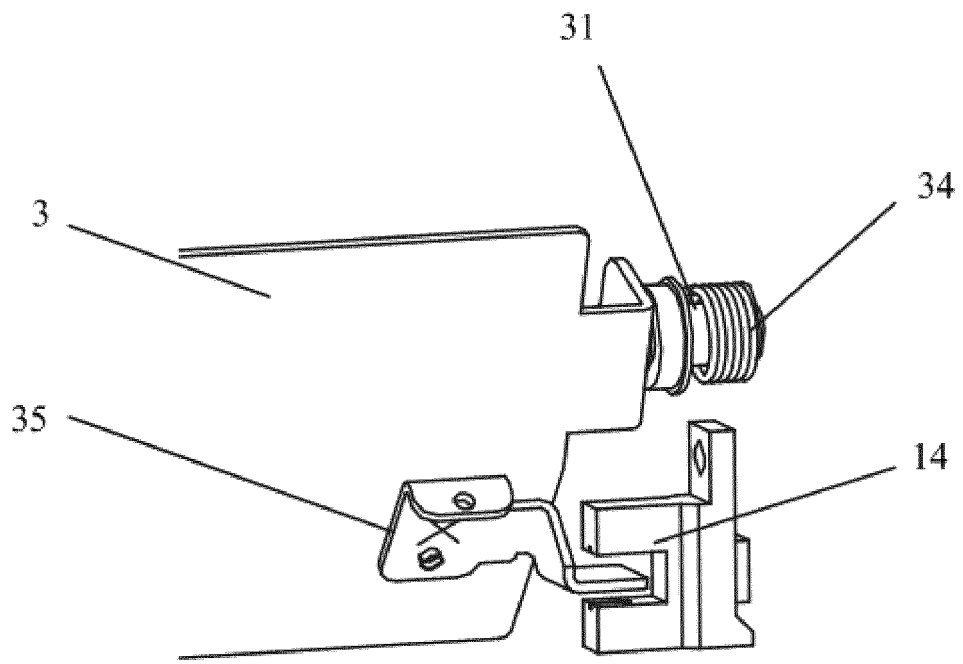

Figure 2



**Figure 3**

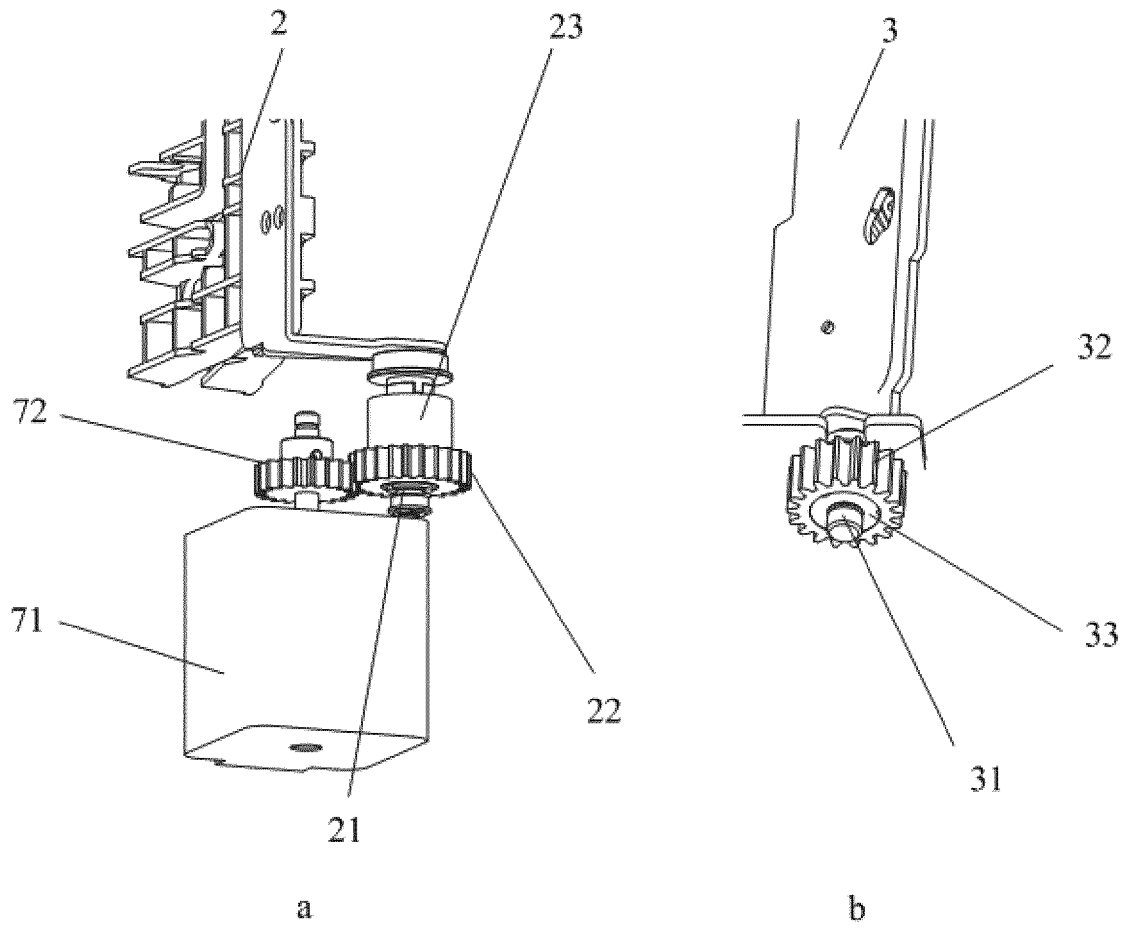
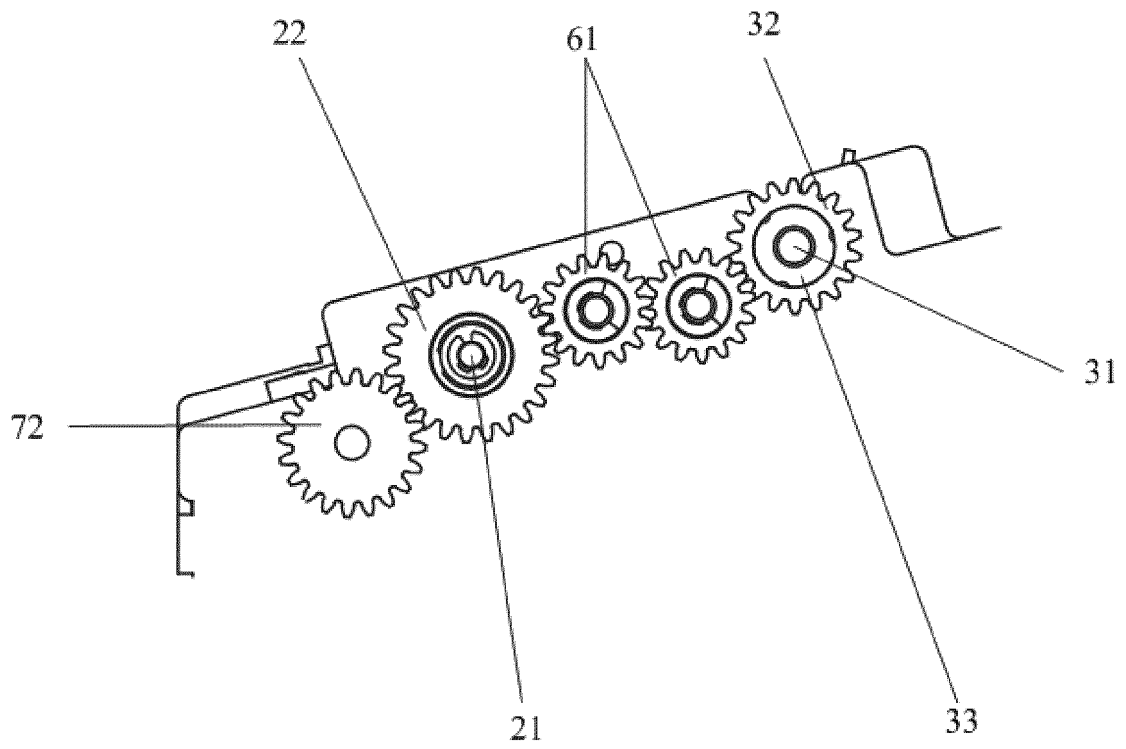

Figure 4



**Figure 5**

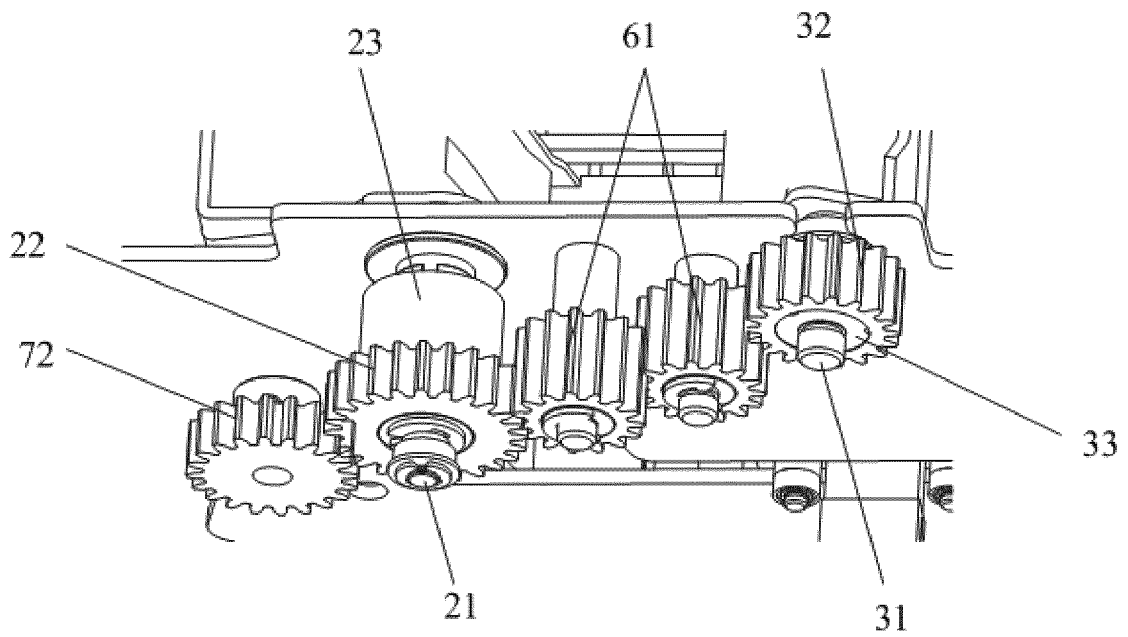

Figure 6

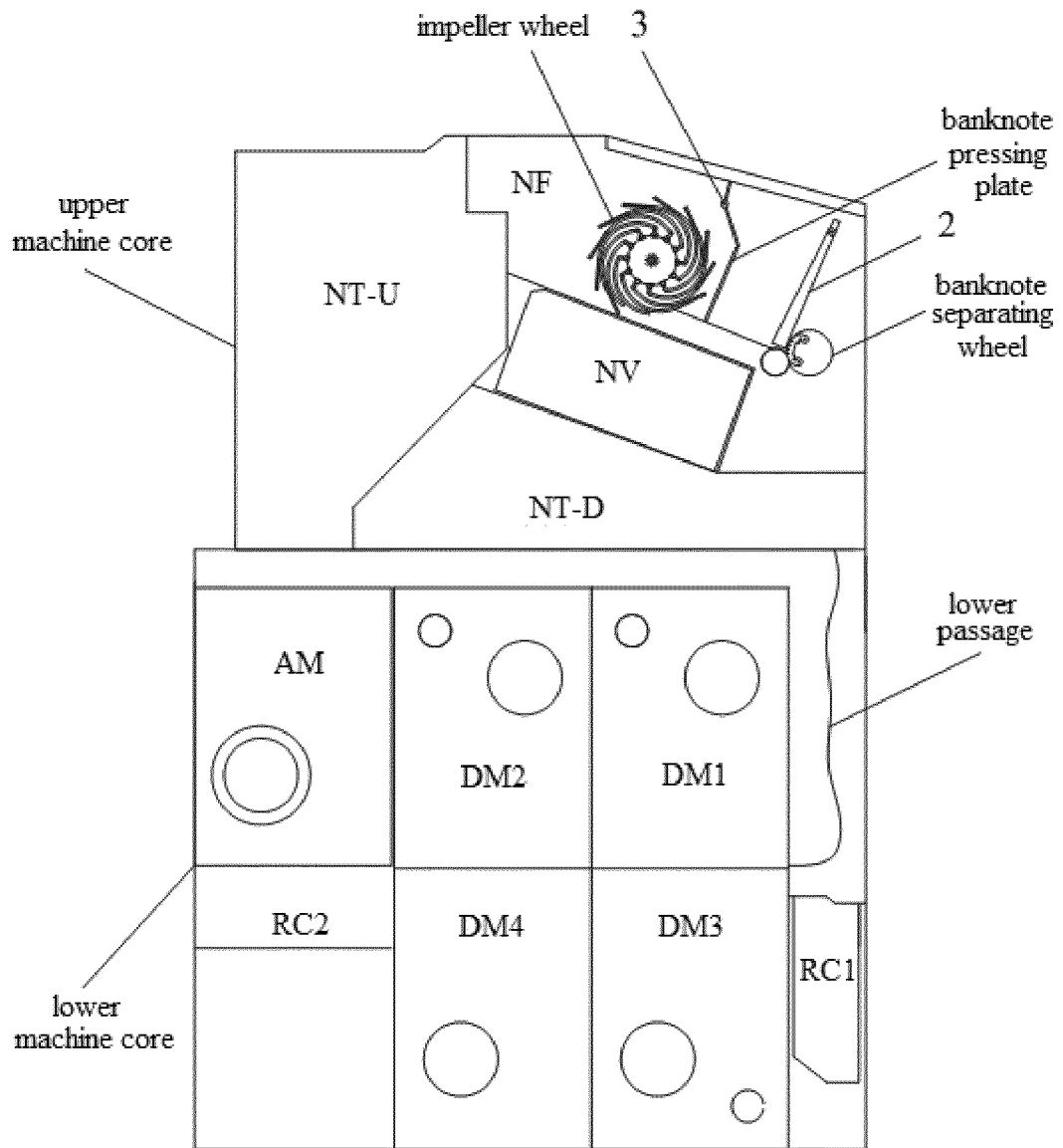

Figure 7

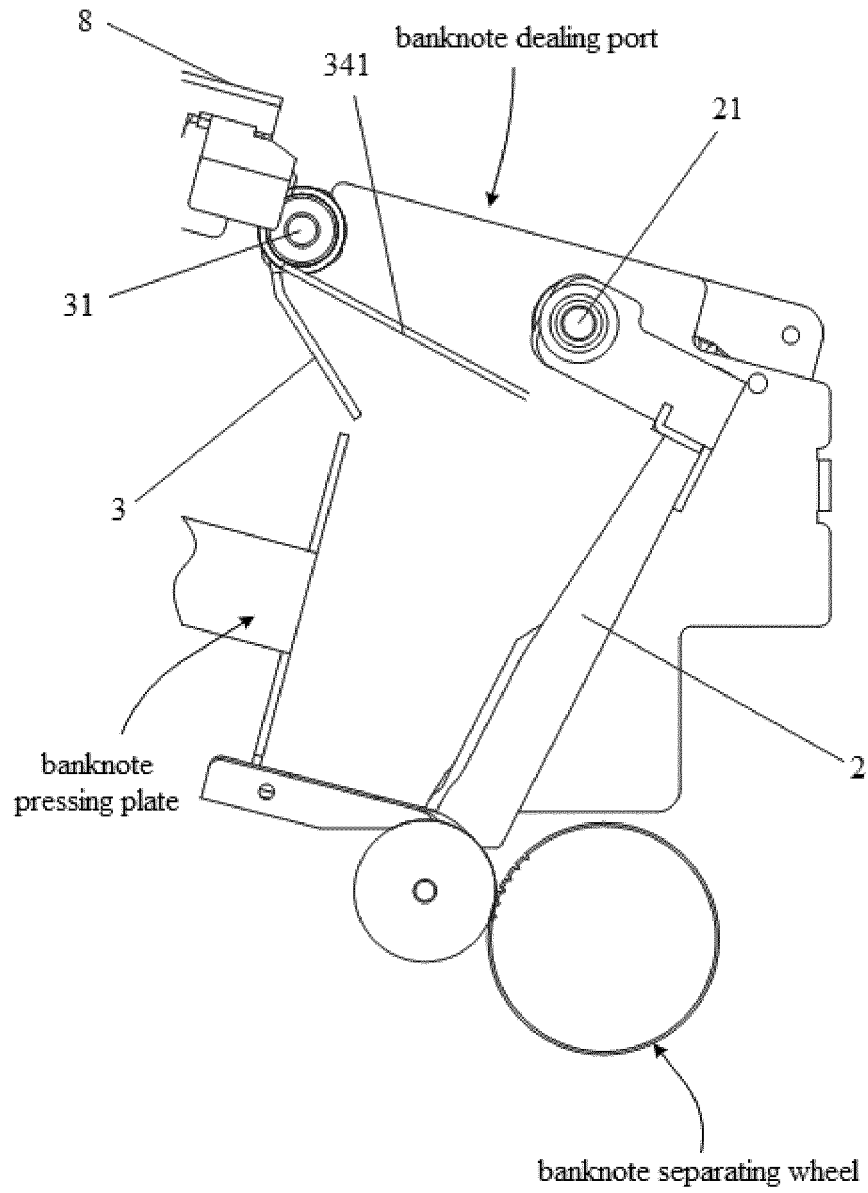

Figure 8

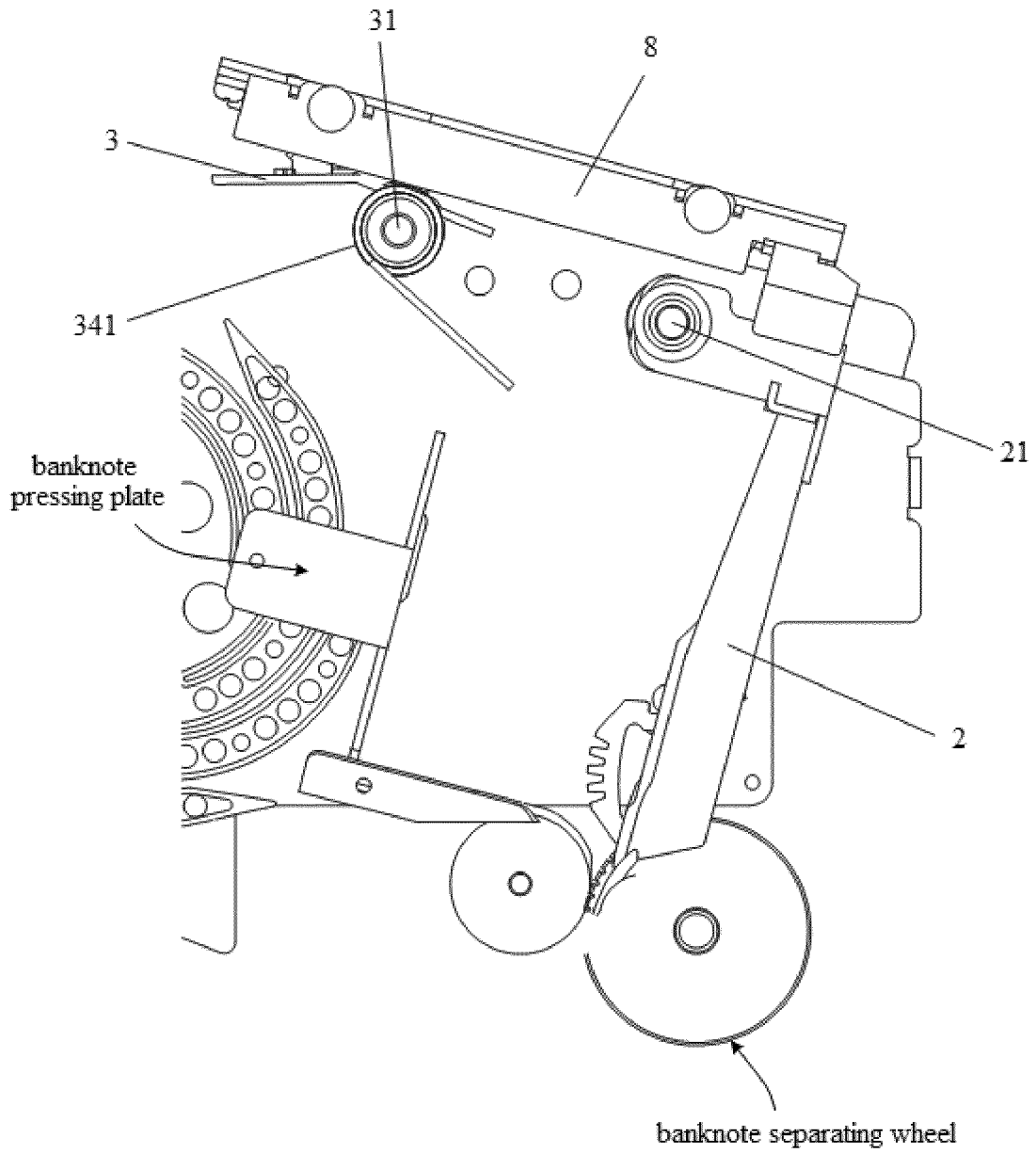

Figure 9

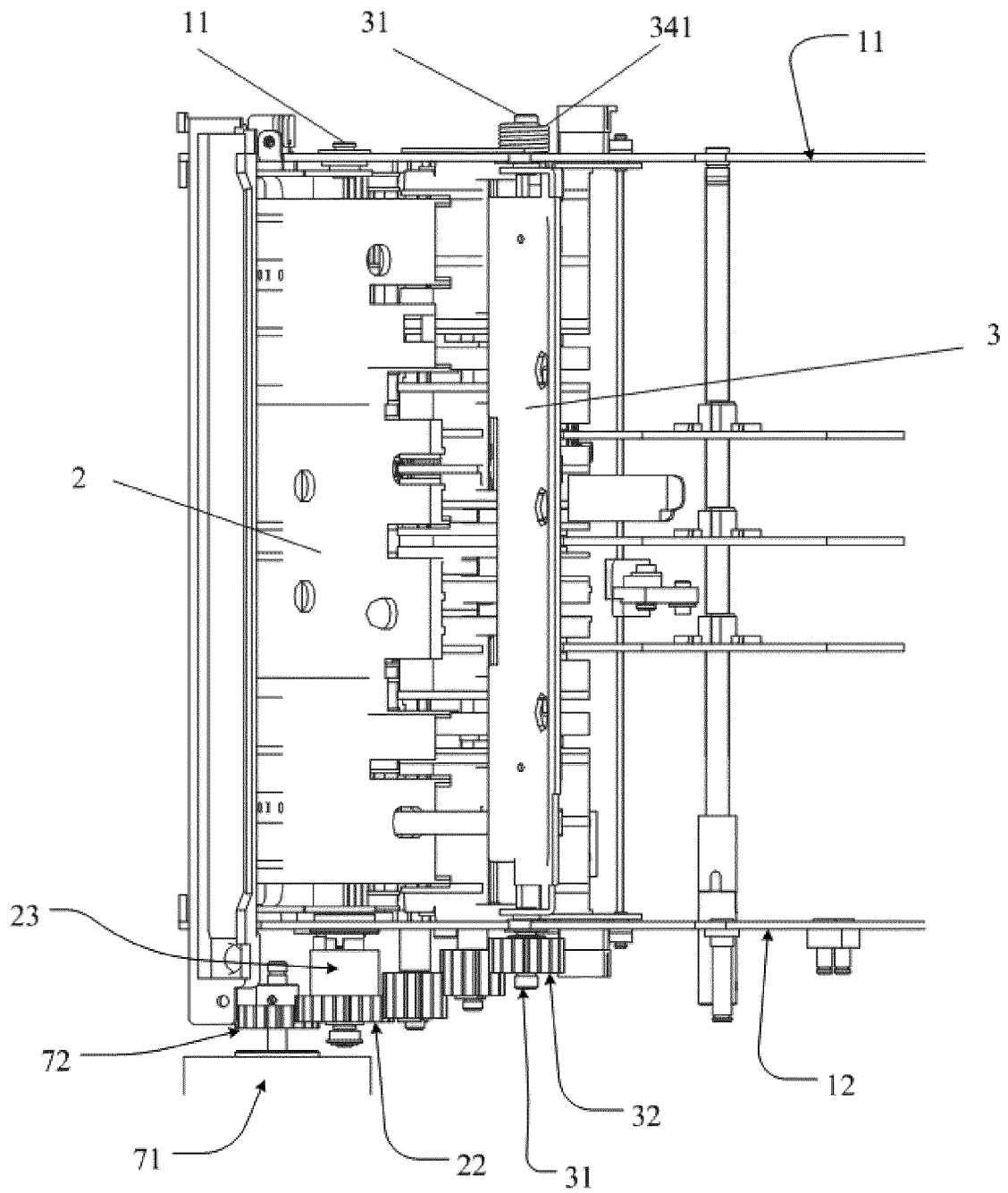

Figure 10