

(19) World Intellectual Property Organization
International Bureau



(43) International Publication Date
22 September 2005 (22.09.2005)

PCT

(10) International Publication Number
WO 2005/088431 A3

(51) International Patent Classification⁷: **G06F 3/023**

KG, KP, KR, KZ, LC, LK, LR, LS, LT, LU, LV, MA, MD, MG, MK, MN, MW, MX, MZ, NA, NI, NO, NZ, OM, PG, PH, PL, PT, RO, RU, SC, SD, SE, SG, SK, SL, SM, SY, TJ, TM, TN, TR, TT, TZ, UA, UG, US, UZ, VC, VN, YU, ZA, ZM, ZW.

(21) International Application Number:
PCT/IB2005/000614

(22) International Filing Date: 11 March 2005 (11.03.2005)

(25) Filing Language: English

(26) Publication Language: English

(30) Priority Data:
10/800,204 12 March 2004 (12.03.2004) US

(71) Applicant and

(72) Inventor: VAN DER HOEVEN, Steve [BE/MC]; 7/9 Avenue de Grande Bretagne, 98000 Monaco (MC).

(84) Designated States (unless otherwise indicated, for every kind of regional protection available): ARIPO (BW, GH, GM, KE, LS, MW, MZ, NA, SD, SL, SZ, TZ, UG, ZM, ZW), Eurasian (AM, AZ, BY, KG, KZ, MD, RU, TJ, TM), European (AT, BE, BG, CH, CY, CZ, DE, DK, EE, ES, FI, FR, GB, GR, HU, IE, IS, IT, LT, LU, MC, NL, PL, PT, RO, SE, SI, SK, TR), OAPI (BF, BJ, CF, CG, CI, CM, GA, GN, GQ, GW, ML, MR, NE, SN, TD, TG).

Published:
— with international search report

(81) Designated States (unless otherwise indicated, for every kind of national protection available): AE, AG, AL, AM, AT, AU, AZ, BA, BB, BG, BR, BW, BY, BZ, CA, CH, CN, CO, CR, CU, CZ, DE, DK, DM, DZ, EC, EE, EG, ES, FI, GB, GD, GE, GH, GM, HR, HU, ID, IL, IN, IS, JP, KE,

(88) Date of publication of the international search report:
16 February 2006

For two-letter codes and other abbreviations, refer to the "Guidance Notes on Codes and Abbreviations" appearing at the beginning of each regular issue of the PCT Gazette.

(54) Title: APPARATUS METHOD AND SYSTEM FOR A DATA ENTRY INTERFACE

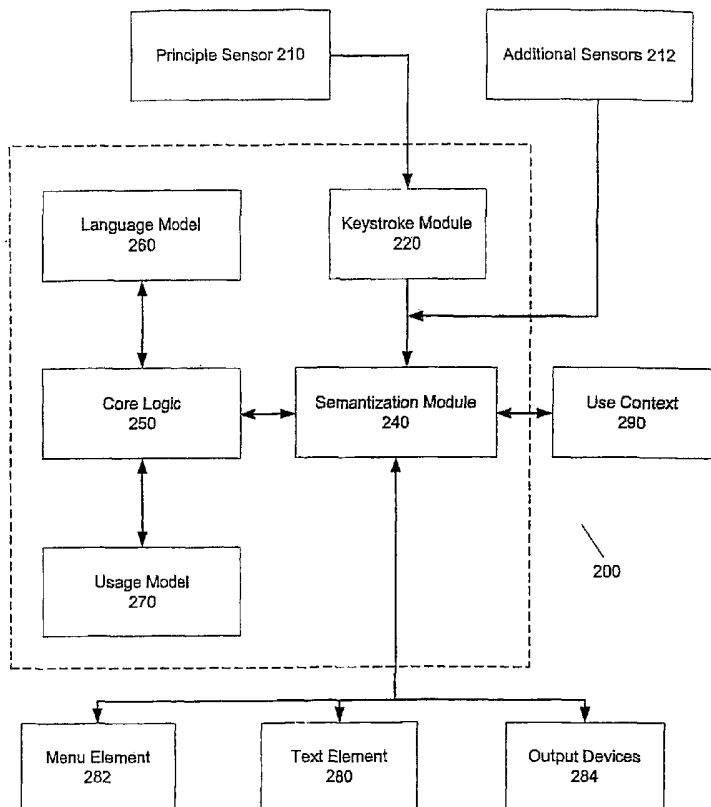

(57) Abstract: Apparatuses, methods and systems for the efficient entry of data on a device with a restricted set of input channels are disclosed. These apparatuses, systems and methods may employ a user interface which allows efficient entry of input. This interface may be tailored according to the device with which it is used, and the semantic meaning associated with the interface. To assist in the efficient entry of data, these apparatuses, systems and methods may disambiguate user input, provide an efficient way to specify the input exactly, or predict user input. These apparatuses, systems and methods may also adapt to the proclivities of a certain user, and incorporate user defined abbreviations and synonyms for frequently used inputs.

WO 2005/088431 A3

INTERNATIONAL SEARCH REPORT

International Application No
PCT/IB2005/000614

A. CLASSIFICATION OF SUBJECT MATTER
IPC 7 G06F3/023

According to International Patent Classification (IPC) or to both national classification and IPC

B. FIELDS SEARCHED

Minimum documentation searched (classification system followed by classification symbols)
IPC 7 G06F

Documentation searched other than minimum documentation to the extent that such documents are included in the fields searched

Electronic data base consulted during the international search (name of data base and, where practical, search terms used)

EPO-Internal, PAJ, WPI Data

C. DOCUMENTS CONSIDERED TO BE RELEVANT

Category °	Citation of document, with indication, where appropriate, of the relevant passages	Relevant to claim No.
X	US 6 104 317 A (PANAGROSSI ET AL) 15 August 2000 (2000-08-15) column 2, line 32 - column 3, line 50 figures 1-6	1-23
X	US 6 378 234 B1 (LUO CHING-HSING) 30 April 2002 (2002-04-30) column 3, line 48 - column 4, line 39 column 7, line 46 - column 8, line 35 column 9; figures 1-16	1-23
X	US 6 286 064 B1 (KING MARTIN T ET AL) 4 September 2001 (2001-09-04) column 5, line 66 - column 6, line 12 column 32, line 58 - column 33, line 52	1-23
	----- -/-- -----	

Further documents are listed in the continuation of box C.

Patent family members are listed in annex.

° Special categories of cited documents :

- "A" document defining the general state of the art which is not considered to be of particular relevance
- "E" earlier document but published on or after the international filing date
- "L" document which may throw doubts on priority claim(s) or which is cited to establish the publication date of another citation or other special reason (as specified)
- "O" document referring to an oral disclosure, use, exhibition or other means
- "P" document published prior to the international filing date but later than the priority date claimed

- "T" later document published after the international filing date or priority date and not in conflict with the application but cited to understand the principle or theory underlying the invention
- "X" document of particular relevance; the claimed invention cannot be considered novel or cannot be considered to involve an inventive step when the document is taken alone
- "Y" document of particular relevance; the claimed invention cannot be considered to involve an inventive step when the document is combined with one or more other such documents, such combination being obvious to a person skilled in the art.
- "&" document member of the same patent family

Date of the actual completion of the international search

15 September 2005

Date of mailing of the international search report

21/09/2005

Name and mailing address of the ISA
European Patent Office, P.B. 5818 Patentlaan 2
NL - 2280 HV Rijswijk
Tel. (+31-70) 340-2040, Tx. 31 651 epo nl,
Fax: (+31-70) 340-3016

Authorized officer

Schofield, C

INTERNATIONAL SEARCH REPORT

International Application No
PCT/IB2005/000614

C.(Continuation) DOCUMENTS CONSIDERED TO BE RELEVANT		
Category *	Citation of document, with indication, where appropriate, of the relevant passages	Relevant to claim No.
X	WO 02/095524 A (KONINKLIJKE PHILIPS ELECTRONICS N.V) 28 November 2002 (2002-11-28) page 5, line 26 - line 30 page 6, line 18 - line 30 figure 3	1-23
A	----- DE 100 12 671 A1 (GUETTER, HANS-PETER) 27 September 2001 (2001-09-27) column 1, line 21 - line 29; figure 1	4,15
A	----- CLEARY J G ET AL: "DATA COMPRESSION USING ADAPTIVE CODING AND PARTIAL STRING MATCHING" IEEE TRANSACTIONS ON COMMUNICATIONS, IEEE INC. NEW YORK, US, vol. COM-32, no. 4, April 1984 (1984-04), pages 396-403, XP000938651 ISSN: 0090-6778 cited in the application the whole document	1-23

INTERNATIONAL SEARCH REPORT

Information on patent family members

International Application No
PCT/IB2005/000614

Patent document cited in search report	Publication date	Patent family member(s)	Publication date
US 6104317	A	15-08-2000 NONE	
US 6378234	B1	30-04-2002 WO 03001680 A1	03-01-2003
US 6286064	B1	04-09-2001 AT 225534 T AU 727539 B2 AU 6037998 A BR 9807002 A CA 2278549 A1 CN 1248333 A CN 1591298 A CN 1550966 A DE 69808498 D1 DE 69808498 T2 DK 1010057 T3 EP 1010057 A1 ES 2186124 T3 JP 2001509290 T PT 1010057 T RU 2206118 C2 WO 9833111 A1 US 5953541 A	15-10-2002 14-12-2000 18-08-1998 07-08-2001 30-07-1998 22-03-2000 09-03-2005 01-12-2004 07-11-2002 12-06-2003 03-02-2003 21-06-2000 01-05-2003 10-07-2001 28-02-2003 10-06-2003 30-07-1998 14-09-1999
WO 02095524	A	28-11-2002 CN 1524212 A US 2003064736 A1	25-08-2004 03-04-2003
DE 10012671	A1	27-09-2001 NONE	