

Sept. 17, 1940.

L. H. GOELTZ
BATHTUB

Des. 122,594

Filed July 21, 1939

Fig. 1.

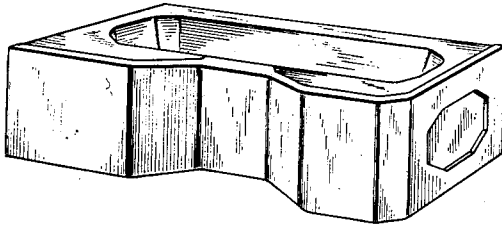

Fig. 4.

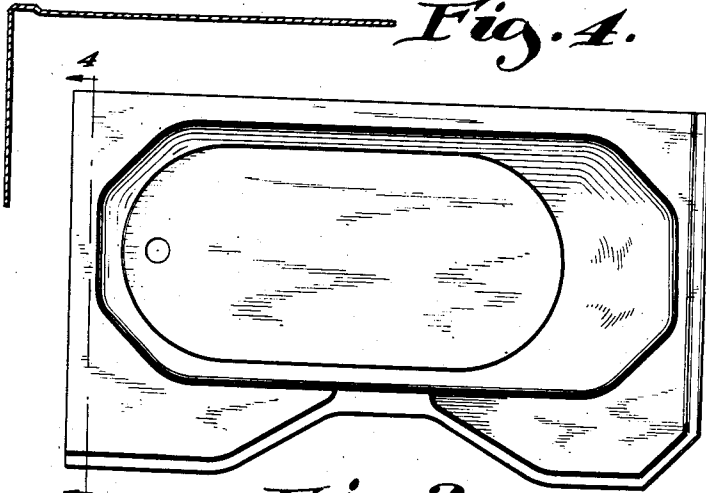

Fig. 2.

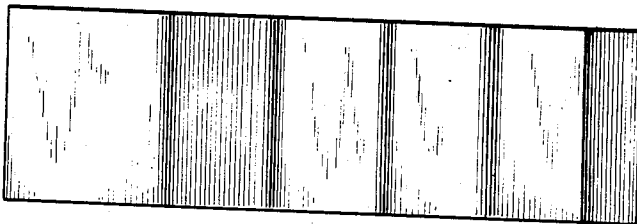

Fig. 3.

INVENTOR
LOUIS H. GOELTZ.
BY *John W. Michael*
ATTORNEY

Patented Sept. 17, 1940

Des. 122,594

UNITED STATES PATENT OFFICE

122,594

DESIGN FOR A BATHTUB

Louis H. Goeltz, Milwaukee, Wis.

Application July 21, 1939, Serial No. 86,157

Term of patent $3\frac{1}{2}$ years

To all whom it may concern:

Be it known that I, Louis H. Goeltz, a citizen of the United States, residing at Milwaukee, in the county of Milwaukee and State of Wisconsin, have invented a new, original, and ornamental Design for a Bathtub, of which the following is a specification, reference being had to the accompanying drawing, forming a part thereof, and in which:

Figure 1 is a perspective view of a bathtub showing my new design;

Figure 2 is a top plan view of the bathtub shown in Figure 1;

Figure 3 is a view thereof in front elevation; and

Figure 4 is a view in transverse vertical cross section taken on line 4—4 of Figure 2.

I claim:

The ornamental design for a bathtub, as shown.

LOUIS H. GOELTZ.