

(19) World Intellectual Property Organization
International Bureau



(43) International Publication Date
8 January 2009 (08.01.2009)

PCT

(10) International Publication Number
WO 2009/006064 A3

- (51) **International Patent Classification:**
G06F 17/00 (2006.01)
- (21) **International Application Number:**
PCT/US2008/067845
- (22) **International Filing Date:** 23 June 2008 (23.06.2008)
- (25) **Filing Language:** English
- (26) **Publication Language:** English
- (30) **Priority Data:**
11/824,146 29 June 2007 (29.06.2007) US
- (71) **Applicant (for all designated States except US): MICROSOFT CORPORATION [US/US];** One Microsoft Way, Redmond, Washington 98052-6399 (US).
- (72) **Inventors: HAO, Eilene;** c/o Microsoft Corporation, International Patents, One Microsoft Way, Redmond, Washington 98052-6399 (US). **MALEK, Alex;** c/o Microsoft Corporation, International Patents, One Microsoft Way, Redmond, Washington 98052-6399 (US).
- (81) **Designated States (unless otherwise indicated, for every kind of national protection available):** AE, AG, AL, AM,

AO, AT, AU, AZ, BA, BB, BG, BH, BR, BW, BY, BZ, CA, CH, CN, CO, CR, CU, CZ, DE, DK, DM, DO, DZ, EC, EE, EG, ES, FI, GB, GD, GE, GH, GM, GT, HN, HR, HU, ID, IL, IN, IS, JP, KE, KG, KM, KN, KP, KR, KZ, LA, LC, LK, LR, LS, LT, LU, LY, MA, MD, ME, MG, MK, MN, MW, MX, MY, MZ, NA, NG, NI, NO, NZ, OM, PG, PH, PL, PT, RO, RS, RU, SC, SD, SE, SG, SK, SL, SM, SV, SY, TJ, TM, TN, TR, TT, TZ, UA, UG, US, UZ, VC, VN, ZA, ZM, ZW.

(84) **Designated States (unless otherwise indicated, for every kind of regional protection available):** ARIPO (BW, GH, GM, KE, LS, MW, MZ, NA, SD, SL, SZ, TZ, UG, ZM, ZW), Eurasian (AM, AZ, BY, KG, KZ, MD, RU, TJ, TM), European (AT, BE, BG, CH, CY, CZ, DE, DK, EE, ES, FI, FR, GB, GR, HR, HU, IE, IS, IT, LT, LU, LV, MC, MT, NL, NO, PL, PT, RO, SE, SI, SK, TR), OAPI (BF, BJ, CF, CG, CI, CM, GA, GN, GQ, GW, ML, MR, NE, SN, TD, TG).

Declarations under Rule 4.17:
— as to applicant's entitlement to apply for and be granted a patent (Rule 4.17(ii))

[Continued on next page]

(54) Title: DECLARATIVE WORKFLOW DESIGNER

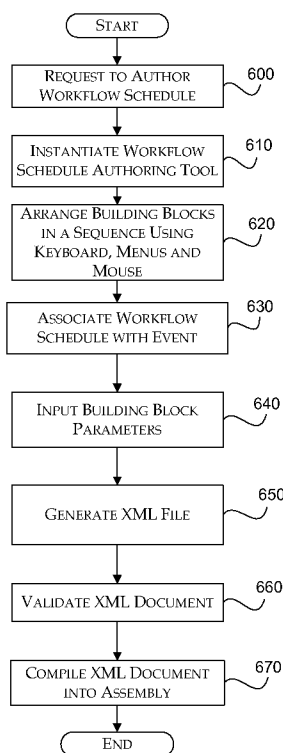

Fig. 6

(57) **Abstract:** A workflow designer enables a user to author a workflow by arranging building blocks in a particular order using a combination of a graphical designer and a rules based editor. The building blocks are encapsulated and displayed graphically to the user. The building blocks may correspond to events, conditions or actions that may include complex logic, sub steps, looping and parallel branching. Each building block is associated with source code that defines an action to be taken when the building block is processed. The workflow designer may be used to implement logic to provide flexibility and customization for the workflow schedule. Validation may also be performed to determine that all the required parameters have been properly set for the building blocks as well as to determine whether the building blocks are properly arranged.

WO 2009/006064 A3



— *as to the applicant's entitlement to claim the priority of the earlier application (Rule 4.17(iii))* — *before the expiration of the time limit for amending the claims and to be republished in the event of receipt of amendments*

Published:

— *with international search report*

(88) Date of publication of the international search report:

26 February 2009

A. CLASSIFICATION OF SUBJECT MATTER**G06F 17/00(2006.01)i**

According to International Patent Classification (IPC) or to both national classification and IPC

B. FIELDS SEARCHED

Minimum documentation searched (classification system followed by classification symbols)

IPC 8 G06F 17/00

Documentation searched other than minimum documentation to the extent that such documents are included in the fields searched

Korean utility models and applications for utility models since 1975.
Japanese utility models and applications for utility models since 1975

Electronic data base consulted during the international search (name of data base and, where practicable, search terms used)

e-KIPASS "workflow design, rule based editor, design surface, building blocks, conditional blocks, mark-up language document, xml"

C. DOCUMENTS CONSIDERED TO BE RELEVANT

Category*	Citation of document, with indication, where appropriate, of the relevant passages	Relevant to claim No.
Y	JP 2002041744 A (RANSEPUTO KK) 08 February 2002 See abstract; figures 1-4; pages 2-3; claims 1-8	1-20
Y	KR 1020060087997 A (MICROSOFT CORP.) 03 August 2006 See abstract; figures 1-4; pages 2-5; claims 1-20	1-20
A	US 06424948 B1 (Dong; Guozhu et al.) 23 July 2002 See abstract; figures 1-2; columns 1-2; claims 1-28	1-20
A	KR 1020070011973 A (SAMSUNG S.D.S CO., LTD.) 25 January 2007 See abstract; figures 1-10; pages 2-4; claims 1-18	1-20

 Further documents are listed in the continuation of Box C. See patent family annex.

* Special categories of cited documents:

"A" document defining the general state of the art which is not considered to be of particular relevance

"E" earlier application or patent but published on or after the international filing date

"L" document which may throw doubts on priority claim(s) or which is cited to establish the publication date of citation or other special reason (as specified)

"O" document referring to an oral disclosure, use, exhibition or other means

"P" document published prior to the international filing date but later than the priority date claimed

"T" later document published after the international filing date or priority date and not in conflict with the application but cited to understand the principle or theory underlying the invention

"X" document of particular relevance; the claimed invention cannot be considered novel or cannot be considered to involve an inventive step when the document is taken alone

"Y" document of particular relevance; the claimed invention cannot be considered to involve an inventive step when the document is combined with one or more other such documents, such combination being obvious to a person skilled in the art

"&" document member of the same patent family

Date of the actual completion of the international search

09 JANUARY 2009 (09.01.2009)

Date of mailing of the international search report

09 JANUARY 2009 (09.01.2009)

Name and mailing address of the ISA/KR

Korean Intellectual Property Office
Government Complex-Daejeon, 139 Seonsa-ro, Seo-gu,
Daejeon 302-701, Republic of Korea

Facsimile No. 82-42-472-7140

Authorized officer

KYE, Won Ho

Telephone No. 82-42-481-8375



INTERNATIONAL SEARCH REPORT

Information on patent family members

International application No.

PCT/US2008/067845

Patent document cited in search report	Publication date	Patent family member(s)	Publication date
JP 2002-041744 A	08.02.2002	JP 2002-041744	08.02.2002

KR 10-2006-0087997 A	03.08.2006	CN 1766835 A EP 1643429 A1 JP 2006-107481 JP 2006-107481 A US 2006-074733 A1	03.05.2006 05.04.2006 20.04.2006 20.04.2006 06.04.2006

US 6424948 B1	23.07.2002	US 6424948	23.07.2002

KR 10-2007-0011973 A	25.01.2007	KR 10-2007-0011973	25.01.2007