



- (51) International Patent Classification: Not classified
- (21) International Application Number: PCT/NO2012/050166
- (22) International Filing Date: 5 September 2012 (05.09.2012)
- (25) Filing Language: English
- (26) Publication Language: English
- (30) Priority Data: 61/532,770 9 September 2011 (09.09.2011) US
- (71) Applicant (for all designated States except US): NATIONAL OILWELL VARCO NORWAY AS [NO/NO]; Serviceboks 401, N-4604 Kristiansand S (NO).
- (72) Inventor; and
- (75) Inventor/Applicant (for US only): ROSANO, Hugo, Leonardo [IT/NO]; Heietun 51, N-4619 Kristiansand (NO).
- (74) Agent: HÅMSØ PATENTBYRÅ ANS; Postboks 171, N-4302 Sandnes (NO).
- (81) Designated States (unless otherwise indicated, for every kind of national protection available): AE, AG, AL, AM,

AO, AT, AU, AZ, BA, BB, BG, BH, BN, BR, BW, BY, BZ, CA, CH, CL, CN, CO, CR, CU, CZ, DE, DK, DM, DO, DZ, EC, EE, EG, ES, FI, GB, GD, GE, GH, GM, GT, HN, HR, HU, ID, IL, IN, IS, JP, KE, KG, KM, KN, KP, KR, KZ, LA, LC, LK, LR, LS, LT, LU, LY, MA, MD, ME, MG, MK, MN, MW, MX, MY, MZ, NA, NG, NI, NO, NZ, OM, PE, PG, PH, PL, PT, QA, RO, RS, RU, RW, SC, SD, SE, SG, SK, SL, SM, ST, SV, SY, TH, TJ, TM, TN, TR, TT, TZ, UA, UG, US, UZ, VC, VN, ZA, ZM, ZW.

- (84) Designated States (unless otherwise indicated, for every kind of regional protection available): ARIPO (BW, GH, GM, KE, LR, LS, MW, MZ, NA, RW, SD, SL, SZ, TZ, UG, ZM, ZW), Eurasian (AM, AZ, BY, KG, KZ, RU, TJ, TM), European (AL, AT, BE, BG, CH, CY, CZ, DE, DK, EE, ES, FI, FR, GB, GR, HR, HU, IE, IS, IT, LT, LU, LV, MC, MK, MT, NL, NO, PL, PT, RO, RS, SE, SI, SK, SM, TR), OAPI (BF, BJ, CF, CG, CI, CM, GA, GN, GQ, GW, ML, MR, NE, SN, TD, TG).

Published:

- without international search report and to be republished upon receipt of that report (Rule 48.2(g))

(54) Title: A DIE RETAINER SYSTEM FOR A CLAMP DIE AND METHOD OF OPERATION OF SAME

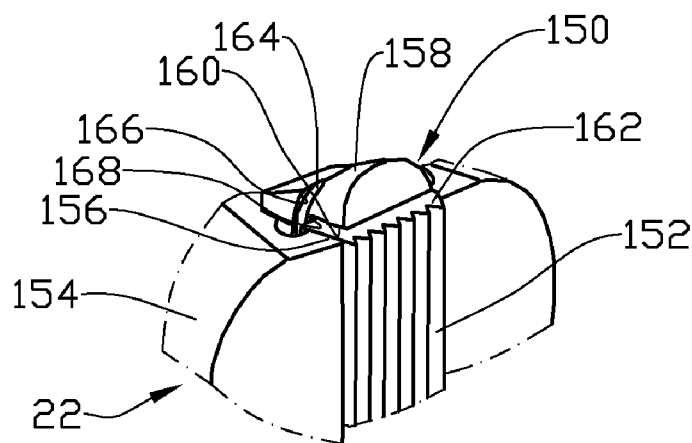

Fig. 16

(57) Abstract: A die retainer system and method for a clamp die (152) that is included in a torque devise (1) for oil field use where the clamp die (152) is positioned in a clamp fixture (154), wherein the clamp die (152) is movable in its axial direction relative the clamp fixture (154) and retained in the axial direction by a die retainer (150) that is compliant or compliantly suspended.



A DIE RETAINER SYSTEM FOR A CLAMP DIE AND METHOD OF OPERATION OF SAME

There is provided a die retainer system for a clamp die. More
5 precisely there is provided a die retainer system for a clamp die that is included in a torque device for oil field use where the clamp die is positioned in a clamp fixture. There is also provided a method for operation of die retainer system for a clamp die.

10 In this document that is related to onshore and offshore oilfield equipment and methods, the word pipe is used to describe elongate elements in general. Depending on the operation in question the elongate element may be a tubular or nontubular, a tool or any related item that is associated
15 with a tool joint.

Background of the invention

A typical powered torque device used for making up or breaking out pipe connections in oilfield-related applications includes a pair of torque device members, here
20 termed "first torque device member" and "second torque device member", but often referred to as "power tong" and "backup tong". In use, the power tong rotates a first pipe relative to a second pipe while the backup tong holds the second pipe relatively stationary. Typically, each of these tongs has a

set of clamp bodies that normally includes clamp dies for engaging the pipe when the pipe is received in the tong slot.

Prior art powered torque devices often have rigid means of retaining dies in place within the clamping body. There is
5 often a slight amount of vertical slack that enables a relatively small amount of vertical die movement where vertical forces overcome the friction between the rear face of the die and the clamp body. Normally the die will drop under gravity when inoperative. The available movement will
10 thus be in one direction only.

Typical situations where vertical load may be transferred across the die/clamp body interface will include:

- Vertical movement of upper first relative to lower second tong body unit as a result of screwing in or unscrewing of
15 the pipe connection. This will always occur if the tong bodies are unable to move vertically relative to one another. An example is if there is metal to metal contact face between upper first and lower second tong.
- Dropping of the stick-up within the slips. This does
20 occur, however the movement distance is generally small; in the order of a few millimeters. The stick up is the upper end of the drill string which may weigh hundreds of tons. A completely rigid connection between dies and tong system may potentially impose massive structural loads. In
25 reality the tong and it's associated support system has some degree of flexibility which will tend to minimize the consequences of this occurrence.
- Vertical loads that may occur during tong rotation as a consequence of angular misalignment between pipe axis and
30 clamp system vertical axis.

- Upper first tong body accidentally being lifted upward pipe handling/racking equipment lifting an unconnected pipe or stand relative to the stick-up or bit breaker.
- Top drive lifting the entire tong system due to failure of the tong to unclamp. An example is in case of failure of control system interlocks.

The object of the invention is to remedy or reduce at least one of the disadvantages of the prior art.

The object is achieved according to the invention by virtue of the features disclosed in the description below and in the subsequent claims.

Brief description of the invention

According to a first aspect of the invention there is provided a die retainer system for a clamp die that is included in a torque device for oil field use where the clamp die is positioned in a clamp fixture, wherein the clamp die is movable in its axial direction relative the clamp fixture and retained in the axial direction by a die retainer that is compliant or compliantly suspended.

Although vertical movement of the clamp die in the clamp fixture tend to be opposed by friction between the clamp die and the clamp fixture, in some cases the friction will be overcome and cause the die retainer to deflect, thus relieving the torque device from substantial vertical loads. The clamp die would be returned to its initial position in the clamp fixture when the clamp die is unclamped.

The die retainer may be solid and retained by an elastic body. The die retainer may be made from metal or another solid material, while the elastic body may be in the form of

an elastic band made from natural or artificial elastic material.

The die retainer may be compressible, and made from natural or artificial elastic material. Polyurethane has been found
5 to function well.

The compressible die retainer may be positioned between the clamp die and a housing. This position allows for a simple and suitable design where the die retainer may be well protected during normal operations.

10 The die retainer may be resilient. A typical example will be a formed spring like example made from a metallic material.

The resilient die retainer may also be positioned between the clamp die and a housing.

The die retainer may be biased towards the clamp die by an
15 elastic body. In addition to being resilient in it self, the die retainer may be kept in position by an additional elastic body.

According to a second aspect of the invention there is provided a method of retaining a clamp die that is included
20 in a torque devise for oil field use where the clamp die is positioned in a clamp fixture, wherein the method includes:
- letting the clamp die be movable in its axial direction relative the clamp fixture; and
- retaining the clamp die in the axial direction by a die
25 retainer that is compliant or compliantly suspended.

The method may further include retaining a solid die retainer by an elastic body.

The method may further include selecting a die retainer that is compressible.

The method may further include positioning the compressible die retainer between the clamp die and a housing.

The method may further include selecting a die retainer that is resilient.

5 The method may further include positioning the resilient die retainer between the clamp die and a housing.

The method may further include biasing the die retainer towards the clamp die by an elastic body.

10 The die retainer system and method according to the invention render it possible to relieve the torque device from substantial axial loads by letting the clamp die deflect in its clamp fixture.

Brief description of the figures

15 Below, an example of a preferred device and method is explained under reference to the enclosed drawings, where:

Fig. 1 shows a perspective view of a torque device according to the invention;

Fig. 2 shows a section I-I in fig 1;

Fig. 3 shows a section II-II in fig. 2;

20 Fig. 4 shows a perspective view of a torque device in a different embodiment;

Fig. 5 shows a side view of a support pad;

25 Fig. 6 shows a perspective view of the torque device in fig. 4 where different degrees of freedom are indicated;

Fig. 7 shows a hydraulic control circuit for the torque

device.

Fig. 8 shows the control circuit in fig. 7 in normal torque make up mode;

Fig. 9 shows the control circuit in fig. 7 in high torque make up mode;

Fig. 10 shows a side view of the torque device;

Fig. 11 shows the same as in fig.1, but with the first torque device member and the torque actuators removed;

Fig. 12 shows a perspective view from a lower side of the first torque device member;

Fig. 13 shows a section X-X in fig. 10.

Fig. 14 shows the same as in fig. 13, but with clamp bodies activated;

Fig. 15 shows the same as in fig. 13, but with the first torque device member at a different angle of rotation;

Fig. 16 shows a perspective view of a first clamp body with a compliant die retainer;

Fig. 17 shows a section of compliant die retainer system in another embodiment;

Fig. 18 shows a perspective view of a die retainer;

Fig. 19 shows a section with the die retainer in fig. 18 in a die retainer system in yet another embodiment;

Fig. 20 shows a clamp die in an offset engagement with the first pipe;

- Fig. 21 shows a sketch of a first pipe at different positions relative the first torque device member;
- Fig. 22 shows a graph of the ratio of different clamp body travel distances;
- 5 Fig. 23 shows a simplified diagram of speed control;
- Fig. 24 shows a sketch of resultant positions of different pipes in the first clamp device member as a result of passive compensation;
- Fig. 25 shows in a larger scale a perspective view of a clamp pin arrangement;
- 10 Fig. 26 shows the same as fig. 2, but with the clamp bodies in an active engaged position;
- Fig. 27 shows a graph where change in torque is plotted against rotational angle of the torque device;
- 15 Fig. 28 shows details regarding a first and a second pipe;
- Fig. 29 shows a principle drawing of a tool joint finder;
- Fig. 30 shows a graph where a tip position is plotted against axial distance;
- Fig. 31 shows a principle drawing of a tool joint finder in another embodiment;
- 20 Fig. 32 shows a principle drawing of a tool joint finder in yet another embodiment; and
- Fig. 33 shows a block diagram related to a pipe tally system.

25 **Detailed description of the invention**

It should be noted that the figures, in order to better disclose the inventive features, generally only show features necessary for the disclosure. This implies that a number of necessary items such as fixings, power supplies, control
5 cables and equipment are not shown. These items and their function are however known to a skilled person.

In the figures the reference number 1 denotes a powered torque device for making up or breaking out a connection tool joint 2 between a first pipe 4 and a second pipe 6. The
10 torque device 1, see fig. 1, includes a first torque device member 10 that has a torque device member body 12.

The torque device member body 12 is in this embodiment made up of an upper part 14 and a lower part 16 where both parts 14, 16 have "U" formed slots 18 for placing the first pipe 4.
15 The upper and lower parts 14, 16 are spaced apart and joined by side parts 20. Upper and lower refer to operational positions of the torque device 1.

The first torque device member 10 has three clamp bodies 22, 24, 26 that are designed to move between a retracted passive
20 position and an active extended position where the clamp bodies 22, 24, 26 are in contact with the first pipe 4. Of these clamp bodies 22, 24, 26, the first clamp body 22 includes a clamp arm extension 27 that hinges on a first clamp pin 28, see fig. 2, the second clamp body 24 includes a
25 clamp arm extension 29 that hinges on a second clamp pin 30, while the third clamp body 26 is linearly movable in a guide 32, see fig. 3. The clamp pins 28, 30 are in this embodiment fixed to the torque device member body 12.

A coordinate XYZ system is shown in fig. 1. The Z-axis is
30 orthogonal to the XY plane. The torque device 1 has an operational axis of rotation 34 that extends in the Z

direction. The operational axis 34 normally coincides with a centre axis of the first pipe 4 when the torque device 1 is clamped on to the first pipe 4.

The first torque device member body 12 that rests on a
5 structure not shown, is slidable in the XY plane.

When viewed from the opposite side relative to the "U" formed slot 18, see fig. 2, the first clamp body 22 is positioned on the left hand side of the operational axis 34, the second clamp body 24 is positioned on the right hand side of the
10 operational axis 34, while the third clamp body 26 is positioned between the first and second clamp bodies 22, 24. The clamp bodies 22, 24, 26 are here movable inside the torque device member body 12 in a plane parallel to the XY plane.

15 The first, second and third clamp bodies 22, 24, 26 are coupled to and moved by a first clamp actuator 36, a second clamp actuator 38 and a third clamp actuator 40 respectively. The clamp actuators 36, 38, 40 are fitted to the side part 20 of the torque device member body 12 and are connected to their respective clamp bodies 22, 24, 26 by intermediate struts 43.

A first torque actuator 42 is pivotably connected to the first torque device member 10 at a first actuator fixture 44 and at a first radial distance 46 from a centre line 48 of
25 the first torque device member 10. When the first torque device member 10 is at its mid position, the centre line 48 is parallel with the X direction. A rod 50 is pivotably connected to the first torque device member 10 at a second actuator fixture 52 at a second radial distance 54 from the
30 centre line 48. The first and second radial distances 46, 54 are on opposite sides relative the centre line 48. The

connections of the first torque actuator 42 and the rod 50 at the first actuator fixture 44 and the second actuator fixture 52 respectively may be in the form of ball type connections as often used on actuators.

5 The first actuator 42 is also pivotably connected to a first portion 56 of an actuator support 58, while the rod 50 is pivotably connected to a second portion 60 of the actuator support 58. The first and second portions 56, 60 of the actuator support 58 are here fork formed.

10 As shown inn fig. 2 there is a variable clearance 62 between the third clamp actuator 40 and the actuator support 58.

The actuator support 58 is movable in the X direction which is the radial direction relative the operational axis 34 of the first torque device member 10. The actuator support 58 is
15 however restrained from rotating in the XY plane that is perpendicular to the operational axis 34.

In fig. 1 the actuator support 58 is shown movable in a guide member 64 that is fixed to a structure not shown.

During normal operations the centre line 48 is perpendicular
20 to the operational axis 34. Due to a possible imperfect clamping position of the first pipe 4 relative the first torque device member 10, the operational axis 34 may or may not intercept the centre line 48.

When a torque is to be applied to the first pipe 4, the first
25 pipe 4 is positioned in the "U"-formed slot 18 of the first torque device member 10. The clamp bodies 22, 24, 26 are moved by their respective clamp actuators 36, 38, 40 to their active positions engaging the first pipe 4. As the first torque device member 10, prior to being clamped to the first
30 pipe 4, apart from being connected to the first torque

actuator 42 and the rod 50 , is free to move in the XY plane, the first torque device member 10 will, when the clamp bodies 22, 24, 26 engage the first pipe 4, position itself on first pipe 4, the centre axis of the first pipe 4 thus becoming the
5 operational axis 34 of the torque device 1.

In the embodiment shown in fig. 1 the second pipe 6 is fixed to a structure not shown at least in the directions perpendicular to the operational axis 34. As the first actuator 42 extends or retracts, a torque is set up in the
10 first pipe 4 about the operational axis 34. The actuator support 58 is moved by the rod 50 in the X direction, which is in the radial direction relative the operational axis 34, thus setting up a torque in the first pipe 4 without inducing radial forces in the first pipe 4 in the XY plane.

15 The rod 50 may be exchanged for a second torque actuator 66 as shown in fig. 4.

In one embodiment as shown in fig. 4, the torque device 1 includes the first torque device member 10 and a second torque device member 68 that is positioned below the first
20 torque device member 10.

The second torque device member 68 is similar in design to the first torque device member 10 and includes a torque device member body 70 with an upper part 72.

A yoke 74 extends in the X direction from the second torque
25 device member 68 and to below the actuator support 58. The actuator support 58 is connected to the yoke 74 via a pivot bearing 76 that pivots about a pivot axis 77 that is parallel to the Y direction. The actuator support 58 may pivot freely in the pivot bearing 76 to move in the radial direction to
30 and from the first torque device member 10, see figs. 10 and

11, where the first torque device member 10 and the torque actuators 42, 66 are not shown.

In the embodiment shown in fig. 4, the first portion 56 and the second portion 60 of the actuator support 58 are

5 pivotably connected to the actuator support 58 and may pivot about an support axis 78 that extends between the first and second portion 56, 60. The support axis 78 is parallel with the Y direction. The first and second portions 56, 60 are thus free to pivot about the support axis 78 when the

10 actuator support 58 pivots on the pivot bearing 76. The first and second portions 56, 60 may alternatively be formed as cardan or gimbal connections not shown.

If the torque device 1 is to be used for making up the tool joint 2, see fig. 1 and 4, the second torque device member 68
15 is clamped to the second pipe 6 and the first torque device member 10 is clamped to the first pipe 4. If the first actuator 42 extends at the same rate as the second torque actuator 66 retracts, the actuator support 58 will remain stationary while applying torque to the tool joint 2. Any
20 discrepancy in the rate of movement between the two torque actuators 42, 66 will result in a movement of the actuator support 58 in the guide member 64, respectively about the pivot bearing 76 and pivot axis 77.

Fig. 5 shows a support pad 80 having a top layer 82 and a
25 bottom layer 84. The top layer 82 may be laminated to the bottom layer 84 by any suitable means such as, but not limited to, bonding. The support pad 80 may have a disc shape. The top layer 82 is the layer that is in contact with the first torque device member 10. The top layer 82 is made
30 of a low-friction, wear-resistant material, which would allow the upper first torque device member 10 to slide freely relative to the second torque device member 68. The bottom

layer 84 is the layer that is in contact with the upper part 72 of the second torque device member body 70.

The bottom layer 84 is made of a compressible, spring material that allows a small amount of compression without permanent deformation in order to sustain a relative movement
5 along the operational axis 34 between the first torque device member 10 and the second torque device member 68. The material of the bottom layer 84 is compressed against the second torque device member 68 by the weight of the first
10 torque device member 10 and by the first torque device member 10 moving a physical distance, not shown, while being rotated through a rotation angle to make-up a connection tool joint 2. The compressibility of the material of the bottom layer 84 is chosen to support the first torque device member 10 a
15 sufficient distance above the second torque device member 68 and to allow sufficient movement of the first torque device member 10 along the operational axis 34 while making up a connection tool joint 2, thereby preventing other physical contact between the first torque device member 10 and the
20 second torque device member 68.

Possible movements of the first torque device member 10 are indicated in fig. 6. An arrow shows the rotational position 86 of the first torque device member 10 about the operational axis 34, arrows show the possible movements 88 of the first
25 torque device member 10 in the XY plane, arrows show the possible actuator support movement 90 of the actuator support 58 about the pivot axis 77. Arrows show torque actuators 42, 66 pivot movements 92 at their respective connections.

The torque device 1 may be controlled by a power circuit 100
30 as shown in fig 7.

The first torque actuator 42 shown in fig. 7 has a first plus chamber 102 and a first minus chamber 104. The second torque actuator 66 has a second plus chamber 106 and a second minus chamber 108.

5 When hydraulic fluid is supplied to the plus chambers 102, 106, the respective torque actuators 42, 66 extend, while they retract if hydraulic fluid is supplied to the minus chambers 104, 108.

Pressurized hydraulic fluid is in the normal way supplied to
10 the pump port P (P port) of a direction valve 110, and hydraulic fluid is drained from the direction valve 110 through a drainage port T (T port). A first plus line 112 connects a make port M (M port) on the direction valve 110 to the first plus chamber 102 and to a first closable valve 114.
15 A second plus line 116 connects a break port B (B port) of the direction valve 110 to the second plus chamber 106 and to a second closable valve 118. A first minus line 120 connects the first minus chamber 104 with a third closable valve 122 and the second closable valve 118. A second minus line 124
20 connects the second minus chamber 108 with the first and third closable valves 114, 122.

The torque device 1 has two modes of operation: a normal mode and a high torque mode. When making up a tool joint 2 in normal mode, see fig. 8, the direction valve 110 is activated
25 to flow pressurized hydraulic fluid through the M port and through the first plus line 112 to the first plus chamber 102 of the first torque actuator 42. The first closable valve 114 is closed. As the first torque actuator 42 is extending, fluid present in the first minus chamber 104 is flowing
30 through the first minus line 120, the third closable valve 122 and the second minus line 124 to the second minus chamber 108. The second closable valve 118 is closed.

The flow from the first minus chamber 104 to the second minus chamber 108 causes the second torque actuator 66 to retract. As the second torque actuator 66 retracts, fluid from the second plus chamber 106 flows via the second plus line 116 to the B port and then to the T port of the direction valve 110.

In one embodiment, see fig. 7, the pump port P of the direction valve 110 is connected to a pressure regulating valve 126.

When making up a tool joint 2 in high torque mode, see fig. 9, the direction valve 110 is activated to flow pressurized hydraulic fluid through the M port and through the first plus line 112 to the first plus chamber 102 of the first torque actuator 42. The first closable valve 114 is closed. As the first torque actuator 42 is extending, fluid present in the first minus chamber 104 is flowing through the first minus line 120, the second closable valve 118 and the second plus line 116 to the B port and then to the T port of the direction valve 110. The first and third closable valves 114 and 122 are closed. No fluid may flow from the second minus chamber 108. The second torque actuator 66 is thus restrained from extending.

The normal and high torque modes when breaking up a tool joint 2 are similar to those explained above for the making up of the tool joint. Such operations may also be utilized for the return idle movement of the torque actuators 42, 66. Table 1 shows the valve positions at different modes of operation.

As explained above, the first torque device 10 is free to slide in the XY plane, while the actuator support 58 may, to a limited extent illustrated by reference numeral 90 in fig. 6, move freely about the pivot bearing 76. At least a

component of this movement is in the X direction, which is in the radial direction relative the operational axis 34.

In order to explain the torque difference between the normal mode and the high torque mode, the operation of make up of the tool joint 2 is chosen. The first and second radial distances 46, 54, see fig. 1, are of equal length L. Further, at a certain fluid pressure supplied to the first plus chamber 102 the force exerted in the extending direction of the first torque actuator 42 is F.

In normal mode, when the first torque actuator 42 extends, fluid is flowing from the first minus chamber 104 of the first torque actuator 42, and to the second minus chamber 108 of the retracting second torque actuator 66. The force in the two torque actuators 42, 66 are equal but acting in opposite directions in order to keep the actuator support 58, that is freely movable in that direction, stationary. The forces from the two torque actuators 42, 66 forms a force couple. The hydraulic pressure is shared by the two torque actuators 42, 66. The resulting forces that are equal but acting in opposite directions are each equal to f.

The resulting force in the first torque actuator 42 is also equal to $F-f$. As the two torque actuators 42, 66 are equal in dimensions; the force in the first torque actuator 42 is reduced by the same amount that is transferred to the second torque actuator 66. Thus, as $F-f=f$, the force acting in each torque actuator 42, 66 in normal mode is half that acting in the first torque actuator 42 at high torque mode.

In make up normal mode the torque exerted on the first pipe 4 is the sum of the force from the first torque actuator 42 ($f=0,5F$) multiplied with the first radial distance 46 (L),

and the force from the second torque actuator 66 ($f=0,5F$) multiplied with the second radial distance 54 (L).

$$0,5F*L+0,5F*L= FL$$

In make up high torque mode the first minus chamber 102 is drained to the T port. The force from the first torque actuator 42 is F. The second torque actuator 66 is restrained from moving and the reaction force in this is also F. Total torque acting on the first pipe 4 in high torque mode is thus

$$F*L+F*L= 2FL$$

At the same hydraulic fluid pressure, the torque at high torque mode is twice that at normal mode.

The operational "band width" of the torque device 1 is thus increased by utilizing the control circuit 100.

The second torque actuator 66, being restrained from extending during high torque make up, will move the actuator support 58 a distance during the high torque operation.

Table 1

Powered Torque Device Function	Torque Mode	Valve 110	Valve 114	Valve 118	Valve 122
Make	normal	Make	closed	closed	open
Break	normal	Break	closed	closed	open
Make	high	Make	closed	open	closed
Break	high	Break	open	closed	closed

The torque device 1 is equipped with a guide system 130 for aligning the first torque device member 10 to the second torque device member 68, see fig. 10. The guide system 130 includes a guide ring 132 that is fixed to one of the first or second torque device members 10, 68. The guide ring 132 is here split into a first guide ring section 134, a second guide ring section 136 and a third guide ring section 138, see fig. 11. The three guide ring sections 134, 136, 138 are here positioned on and fixed to the upper part 72 of the second torque device member 68.

The guide system 130 also includes a first guide element 140, a second guide element 142 and a third guide element 144 that are movably connected to the other of the first or second torque device members 10, 68, here to the first torque device member 10 and moves with its respective first clamp body 22, second clamp body 24 and third clamp body 26, see fig. 12. The third guide element 144 extends through an elongate slot 146 in the lower part 16 of the torque device member body 12.

In fig. 13 the clamp bodies 22, 24, 26 are positioned in their retracted positions. The first, second and third guide elements 140, 142, 144, that move with their respective clamp bodies 22, 24, 26, are close to the first guide ring section 134, the second guide ring section 136 and the third guide ring section 138 respectively. The guide elements 140, 142, 144 do not retract sufficiently for simultaneously being in contact with their respective guide ring sections 134, 136, 138. Only two of the guide elements 140, 142, 144 are in contact with their guide ring sections 134, 136, 138 at any time to avoid undue friction forces developing between the guide elements 140, 142, 144 and their respective guide ring sections 134, 136, 138. The centre of rotation, not shown will be approximately at the centre of the guide ring 132.

In fig. 14 the clamp bodies 22, 24, 26 are shown in their active position clamping on the first pipe 4. In this position the guide elements 140, 142, 144 are moved away from the guide ring sections 134, 136, 138. No friction forces may develop in the guide system 130 when the clamp bodies 22, 24, 26 are clamped on and aligned along the operational axis 34.

When the clamp bodies 22, 24, 26 are in their retracted position, the guide system 130 will guide the first and second torque device member 10, 68 relative each other during the return stroke of the first and second torque actuators 42, 66 as the rotational position 86 of the first torque device member 10 is altered, see fig. 15.

It should be noted that the support pads 80 as well as the first, second and third guide ring sections 134, 136, 138 as shown in figs. 13, 14 and 15 are fixed to the second torque device member 68, see fig. 11, and are not fixed to the first torque device member 10 that is shown in figs. 13, 14 and 15.

As the first torque device member 10 is free to slide in the XY plane, the guide system 130 safeguards that the first torque device member 10 is roughly aligned with the second torque device member 68 when the first torque device member 10 is unclamped from the first pipe 4. Still, the guide system 130 is not engaged when the clamp bodies 22, 24, 26 of the first torque device member 10 are in their extended active position.

A compliant die retainer 150 is shown in fig. 16. The purpose of the compliant die retainer 50 is to allow the clamp die 152 a limited movement in the clamp fixture 154, during occasions as those listed under background for the invention.

A clamp die 152 is axially, that is in the general Z direction, movably positioned in a clamp fixture 154. A

dovetail connection 156 is often utilized for retaining the clamp die 152 to the clamp fixture 154. The clamp fixture 154 is part of the first clamp body 22. The other clamp bodies 24, 26 may also be of the same design.

5 In fig. 16 a die retainer 158 in the form of a body has a first surface 160 that is abutting the clamp die 152 at its end surface 162. An elastic body 164 in the form of a band that is positioned in a groove 166 in the die retainer 158 is biasing the die retainer 158 towards the clamp die 152. As a
10 second surface 168 of the die retainer abuts the clamp die 152, the die retainer 158 is prevented from moving out of position. There may also be a die retainer 158 at an opposite end portion of the clamp die 152.

In fig. 17 the die retainer 158 is shown in another
15 embodiment where die retainer 158 are positioned at each end of the clamp die 152. The die retainers 158 are here made from resilient material such as rubber or polyurethane. In fig. 17 the die retainers 158 are positioned between the clamp body 22 and the clamp die 152.

20 In another embodiment, see figs. 18, 19 the die retainer 158 has the form of a formed spring plate. A groove portion 170 is positioned between a first bent portion 172 and a second bent portion 174.

As shown in fig. 19, the first bent portion 172 abuts the end
25 surface 162 of the clamp die 152 and the second bent portion 174 abuts a hosing 176 of the clamp body 22 as well as the clamp fixture 154.

The die retainer 158 as shown in fig. 19 is functional in itself, but the elastic body 164 may be positioned in the
30 groove portion 170 to further secure that the die retainer 158 is kept in position.

A not shown end stop may be provided to limit the movement of the clamp die 152 in the clamp fixture 154.

When a force is moving the clamp die 152 in the clamp fixture 154 as shown in fig. 16, the elastic body 164 is somewhat stretched. When said force is removed, the elastic body 164 returns the clamp die 152 to its initial position.

Similarly, when the clamp die 152 is moved a distance 178, see fig. 17, the material of the die retainer 158 is compressed. The clamp die 152, when offloaded, is returned to its initial position by the expansion of the die retainer 158.

As a similar movement occurs in the embodiment shown in fig. 19, the die retainer 158 is bent as indicated by the dashed lines. The clamp die 152 when offloaded, is returned to its initial position by the spring action of the die retainer 158 and the elastic body 164.

In fig. 20 the clamp die 152 is shown in an engaged, offset position relative the first pipe 4, resulting in a offset distance 180 between a centre line 182 of the clamp die 152 and the operational axis 34 of the first pipe 4.

Fig 21 shows a system sketch where the first clamp body 22 with its clamp arm extension 27 is hinged about the first clamp pin 28 as shown in fig. 2. The first pipe 4 is shown in three different dimensions as a larger diameter pipe 186, a medium diameter pipe 188 and a smaller diameter pipe 190.

During a clamping operation, the first clamp body 22 and the second clamp body 24, see fig. 2, moves from opposite sides of the first pipe 4 at equal speeds. The first pipe 4 is thus centred at the centre line 48 regardless of its diameter when clamped. The clamp bodies 22, 24, 26 include the clamp die

152. The positions of the first clamp body 22 shown in fig. 21 are also applicable for the second clamp body 24.

As the position of the first clamp pin 28 in this embodiment is fixed relative the first torque device member 10, the
5 centre line 182 of the clamp die 152 intersects a larger pipe centre position 192 at a larger pipe tangent position 194, a medium pipe centre position 196 at a medium pipe tangent position 198 and a smaller pipe centre position 200 at a smaller pipe tangent position 202.

10 The centre positions 192, 198, 200 that are different, correspond with the operational axis 34 for larger diameter pipe 186, the medium diameter pipe 188 and the smaller diameter pipe 190 respectively.

The third clamp body 24, see also fig. 2, engages the larger
15 diameter pipe 186 at a larger pipe contact position 204, the medium diameter pipe 188 at a medium pipe contact position 206 and the smaller diameter pipe 190 at a smaller pipe contact position 208.

The distance I, II the first and second clamp bodies 22, 24
20 need to move to achieve alignment of the different pipes 186, 188, 190 are different from the distance III the third clamp body 26 must move. The relationship between the equal distances I, II and the distance III is not linear. However, by using a first order approximation as shown in fig. 22, the
25 offset distance 180 is reduced substantially; say by a factor of ten compared to a non compensated system.

In fig. 22, the travel distance III of the third clamp body 26 is set out along the abscissa, while the corresponding travel equal distances I, II of the first and second clamp
30 bodies 22, 24 are set out along the ordinate. A line 210 shows the relationship between the travel distances I, II

versus III. The travel speed of the first and second clamp bodies 22, 24 is adjusted so as they travel a first and second travel distance I, II between the larger pipe tangent position 194 and the smaller pipe tangent position 202 in the same time as the third clamp body 26 travels a third distance III between the larger pipe contact position 204 and the smaller pipe contact position 208.

As the travel speed of the clamp bodies 22, 24, 26 in one embodiment are constant; the retracted positions of the respective clamp bodies 22, 24, 26 are on the line 210 at a first and second retracted position 212 and a third retracted position 214 respectively. The positions 212 and 214 are also indicated in fig. 21.

Fig. 23 shows the basic hydraulic unit to achieve the difference in travel speed of the clamping strokes. The first, second and third clamp actuators 33, 38, 40, here in the form of hydraulic rams, see fig. 2, are connected to a first flow control valve 216, a second flow control valve 218 and a third flow control valve 220 respectively. The flow control valves 216, 218, 220 are designed to operate over a range of differential pressures. Inside this range, the flow is maintained around a set value. Flow control valves 216, 218 are calibrated to the same flow value, and the third flow control valve 220 is calibrated to a lower flow rate than the first and second flow control valves 216, 218. The ratio between the flow to the third actuator 40 and the flow in the first and second actuators 36, 34 is determined by the geometry of the clamping mechanism and given by the slope and form of the line 210, see fig. 22. After the flow valves 216, 218, 220 have been adjusted once, they do not need further impending adjustment.

As explained above, the third clamp body 26 has to start at the third retracted position 214 that is closer to the first pipe 4 than the first and second clamp bodies 22, 24 that are at the first and second retracted position 212.

5 The flow valves 216, 218, 220 are supplied with hydraulic fluid through a supply line 222 that receives fluid through a pressure reducing valve 224. The clamping sequence terminates when no flow is detected through the pressure reducing valve 224. The pressure set at the reduction valve 224 and present
10 after the flow control valves 216, 218, 220 is equivalent to the desired clamp force.

This allows for detection of when flow is still going through the reducing valve 224 and thus to monitor if clamping has finished or not. The first pipe 4 will be clamped also when
15 off-centered relative to the first torque device member 10 because the clamp bodies 22, 24, 26 will continue to move until they all make contact with the first pipe 4. The set pressure has to be above the minimum value that would allow the flow valves 216, 218, 220 to be within the operational
20 range; otherwise, the clamp bodies 22, 24, 26 may move at unpredictable speeds.

Fig. 24 shows the result of passive pipe centre compensation using differential clamping stroke speeds. The position of the larger pipe centre 192 is further away from a bottom 226
25 of the "U" formed slot 18, see also figs. 1 and 2, than the medium pipe centre 196. There is thus no need to remove the same amount of material from the bottom 226 of the "U"-formed slot 18 as if the large pipe centre 192 should be positioned in the same position as the medium pipe centre 196. A line
30 228 indicates the bottom of the "U"-formed slot 18 of an uncompensated system.

The system is applicable to both the first torque device member 10 and the second torque device member 68.

In fig. 25 an adjustable clamp pin arrangement is shown. In this embodiment the first clamp pin 28, which has a clamp pin axis 230, is coupled to the first torque device member body 12 via turnable bearings 232, here in the form of discs. The bearings 232 have a bearing axis 234 that is eccentric relative the clamp pin axis 230.

In one embodiment the first clamp pin 28 has a lock 236 that includes a lock pin 238. The lock pin 238 may be inserted into any of a number of lock apertures 240 in the first torque device member body 12.

By turning the clamp pin 28 with the bearings 232 in the first torque device member body 12, the position of the first clamp body 22 relative the first torque device member 10 may be adjusted, see fig. 26.

In fig 26 a first pipe 4 of a diameter corresponding to the smaller diameter pipe 190 in figs. 21 and 24 is positioned in the first torque device member 10.

The centre line 182 of the clamp die 152 in the second clamp body 24 has an offset distance 180 relative the small pipe centre position 200 that corresponds with the operational axis 34.

By turning the first clamp pin 28 through an angle 242 as shown on the left hand side of the fig. 26, the centre line 182 of the clamp 152 in the first clamp body 22 is aligned with the centre 200 of the smaller diameter pipe 190.

An arrow 244 shows the present relative position of the first clamp pin 28.

The system is applicable to both the first torque device member 10 and the second torque device member 68.

In one embodiment shown in fig. 6, the first torque actuator 42 is equipped with a first position sensor 250 that is
5 designed to give signal that reflects the stroke position of the first torque actuator 42. The second torque actuator 66 is equipped with a second position sensor 252. The actuator support 58 has an actuator support position sensor 254.

In one embodiment a position sensor 255 may be contact less
10 relative the first torque device member 10.

The first torque actuator 42 has a first force sensor 256 that is designed to give a signal that reflects the force exerted by the first torque actuator 42. In an embodiment where the first torque actuator is electrically driven, the
15 first force sensor 256 may be positioned at the first portion 56 of the actuator support 58; alternatively it may measure the power. In an embodiment where the first torque actuator 42 is fluid driven, the first force sensor 256 may be in the form of a fluid pressure sensor. The force may then be
20 calculated.

Similarly the second torque actuator 66 has a second force sensor 258.

In one embodiment the torque may be measured by use of a third force sensor 259 positioned in the actuator support 58.

25 The sensors 250, 252, 254, 255, 256, 256, 258 and 259 may be of any suitable design as known to a skilled person.

The sensors 250, 252, 254, 256, 256, 258 and 259 are connected to a torque control system 260 by wires 262.

The torque control system 260 is programmed to calculate torque or torque-turn data. The torque-turn data is determined by relating a torque value to the actual turn position of the first torque device member (10). It is thus possible to relate the actual torque exerted on the first pipe 4 by the first torque device member 10 to the actual rotational position 86 of the first torque device member 10.

In one embodiment the torque control system 260 is equipped with memory 264 for storing at least said information.

As the first torque device member 10 alter its rotational position 86, see fig. 15, the length of a moment arm 266 between the operational axis 34 and a centre line of the first and second actuators 42, 66 alter. The length of the moment arm 266 varies approximately sinusoidal as indicated by a curve 268 in fig. 27 as the first torque device 10 pivots. In fig. 27 the abscissa shows the rotational position 86 of the first torque device 10 and the ordinate shows the uncompensated torque in percent. The torque reduction is typically in the region of 7% for a variation of rotational position 86 of ± 30 degrees.

This change in moment arm 266 length may be compensated by a change in torque actuator force.

In the case of fluid driven first and second torque actuators 42, 66, the fluid pressure may be adjusted. The adjustable pressure regulating valve 126 of the control circuit 100 for the first and second torque actuators 42, 66 is shown in fig. 7.

In an embodiment where the first and second torque actuators 42, 66 are electric, the supply current or/and the voltage may be altered as the length of the moment arm 266 changes in

order to keep the torque of the first torque device member 10 constant or in line with a preset torque-turn curve.

A typical box connection 270 of the tool joint 2 is shown in fig. 28. The box connection 270, which during normal use is positioned at the top of the second pipe 6, has a cylindrical face 272 of diameter \varnothing_t with a so called hard band 274 close to the connection upset 276. The first pipe 4 has a pin connection 278 at its lower end. The box connection 270 and the pin connection 278 together form the tool joint 2. The box connection 270 has a box tool joint shoulder 280 and the pin connection 278 has a pin tool joint shoulder 282. At make up of the tool joint 2 the shoulders 280, 282 abut each other.

As the box connection 270 is pipe formed, it is exposed to deformation from the clamp bodies 22, 24, 26 particularly if gripped close to the box tool joint shoulder 280 of the box connection 270, see fig. 26. Such deformation may mask the torque reading during make up and break out of the tool joint 2.

The second pipe 6 has a pipe diameter \varnothing_p while the overall shoulder to shoulder length is G. The box connection 270 has connection upset to box tool joint shoulder distance A and a cylindrical face distance B. Further, the box connection 270 has a base hardband 274 to box tool joint shoulder distance C and a top hardband 274 to box tool joint shoulder distance D.

The hard band 274 has the form of a protruding ring that is made of a relatively hard wearing material. The clamp dies 152 of the torque device 1 should not grip on the hard band 274 as the clamp dies 152 by doing so may be damaged. The clamp dies 152 should preferably grip the box connection 270 as close as possible to the hard band 274 and as far away

from the box joint shoulder 280 in order to avoid or reduce the above mentioned deformation. A clamp die 152 is shown in fig. 20.

Fig. 29 shows an apparatus, here termed Tool Joint Finder (TJF) 290 for reading the relative surface position of the pipes 4, 6. The TJF 290 includes a sensor tip 292 that is connected to a linear sensor 294 via a guide 296 in the form of a measuring rod. A signal from the linear sensor 294 is transmitted via a cable 298 to a measuring control system 300 that is programmed to at least transform the signal from the linear sensor 294 into a readable graph 302 shown in fig. 30.

In fig. 30, that shows a measured profile of the box connection 270 in fig. 28, the abscissa shows the position of the sensor tip 292 while the axial distance of the box connection 270 is plotted along the ordinate. The contour of the hard band 274 is clearly visible on a curve 302.

The sensor tip 292 is in one embodiment biased against the first pipe 6 by a tip actuator 304, here in the form of a fluid driven ram. The tip actuator 304 may in one embodiment be connected to the measuring tip 222 via a tip spring 306 as shown in fig. 31. When activating the TJF 290, the tip actuator 304 moves the tip spring 306 to a predetermined position or a position determined by help of the linear sensor 294. The radial movement of the sensor tip 292 relative the box connection 270 during the measuring operation is taken up by the tip spring 306.

In one embodiment as shown in fig. 32 the tip actuator 304 is pushing against the box connection 270 of the first pipe 4 preferably with a constant force. If an external force exceeds the force from the tip actuator 304, the tip actuator 304 will yield.

In fig. 32 the sensor tip 292 is shown connected to the tip actuator 304 by a hinge 308 that allows the sensor tip 292 to locally move back and forth.

A sensor spring 310 in the linear sensor 294 is biasing the
5 guide 296 towards the sensor tip 292 with a relatively small force. The linear sensor 294 is thus only marginally influenced by the movement of the tip actuator 304.

The TJF 290 is in one embodiment positioned on one of the torque device members 10, 68 of the torque device 1. As the
10 torque device 1 is vertically moved relative the tool joint 2, the TJF 290 will read the surface of at least a part of the first or second pipes 4, 6. The position of the hard band 274 of the box connection 270 is determined and the clamp dies 152 of the second torque device member 68 positioned as
15 close to the hard band 274 as desirable.

A datum point 312 may be chosen on the box joint shoulder 280 in order to overcome some reference drawbacks of certain TJF 290.

A pipe tally system 320, as known from oilfield use, includes
20 a database 322, see fig. 33, typically in the form of an electronic database. The tally system 320 often includes such information as the identity of pipes, here exemplified by the first and second pipes 4, 6, the so-called shoulder to shoulder length G and the weight of each of the pipes 4, 6.

25 As the identity of the pipes 4, 6 are identified when built into a string, not shown, the length and weight of said string may be updated by the prior art tally system as new pipes are added.

The torque device 1 and the TJF 290 may have separate or a
30 common control system 324 that in one embodiment at least

includes one of the torque control system 260, or the measuring control system 300.

The control system 324 is connected to the torque device 1 and the TJF 290. Such connections include necessary not shown
5 power cables or hydraulic lines as well as control cables.

Pipes 4, 6 and tool joint 2 data stored in the tally system that in one embodiment are utilized by the torque device 1 and profile sensing/mapping tool joint finder (TJF) 290 could include, but not be limited to, the following:

10 General data:

Pipe 4,6 identity

Box connection 270 identity

Pin connection 278 identity

Pipe/connection type

15 Hardbanding yes/no/type

Calibration factor(s)

Dimensional data for pipe 4, 6 and tool joint 2:

Dimensions may be generic for pipe type and/or specific to actual pipe/tool joints in current condition as tool joints
20 may be re-machined, hardbanding re-applied etc. Tool joint dimensions can be for box connection and pin connection as required.

G - overall shoulder to shoulder length

$\emptyset t$ - diameter tool joint

25 $\emptyset p$ - diameter pipe

A - upset to shoulder distance

B - cylindrical face distance

C - base of hardbanding to shoulder

D - top hardbanding to shoulder

30 Derived dimensions that may be calculated in the torque device 1/ TJF 290 control system 324:

Width hardbanding = C - D

Upset slope = $(\varnothing_t - \varnothing_p) / (A - B)$

E = Datum distance for the TJF 290 = A - (Register offset * upset slope)

5 Register offset: As certain tool joint finders may have a "deadband" F distance within which profile changes will not be registered, a register offset is thus associated with that particular TJF 290. This and any other torque device 1 or TJF 290 specific information would likely but stored in, or input
10 into the torque device 1 or TJF 290 control system 324 rather than in the tally database 322.

Torque data to be stored in the database 322:

Torque operation date and time tagged.

Well data as required.

15 Maximum, minimum and recommended make -up torque values for the tool joints 2. These may be stored in tally database 322 and output to torque device 1 control system 324 or be directly input by operator 326 to control system 324.

20 Target torque from operator 326 input may be stored in the torque device 1 control system 324 or in tally database 322.

Generally, inputs may be supplied by an operator 326 or read from an available source such as a radio frequency identification (RFID) reader 328 placed at the torque device 1 or at the TJF 290.

25 The control system 322 receives information of actual torque and related rotational position 86 of the first torque device member 10 as mentioned above. Measured torque-turn information is in one embodiment stored in the tally database 320 and related to the actual tool joint 2.

Data from measurements that may be stored in the tally database 320:

Actual make-up torque that are registered by the torque control system 260 and output to a historical tool joint database that may be part of the tally database 322 or could
5 be a separate database not shown.

Expected or optimal break-out torque may be stored as an absolute value or as a derived function of actual make-up torque.

10 Actual break-out torque as registered by the torque control system 260 and output to the historical connection database. Optimal torque/turn curves may be stored in tally system database if the associated torque device 1 is torque/turn capable.

15 Actual torque/turn curves may be stored in tally historical database.

Out of range warnings may be logged.

Pipe profile data to be stored in the database 322:

- Measurement operation date.
- 20 - Generic and joint specific dimensional information as listed above.
- Measured dimensional information as listed above from the TJF 290.

Based on available information to the control system 324, the
25 control system may in one embodiment produce outputs to the operator 326. The output may include: actual torque compared with baseline torque, warnings, tong status, TJF 290 output and tool joint diagnosis.

Actual torque turn curves may be processed within tong
30 control system in real time and out of range warnings given.

Tally historical database information may be output to and utilized by a maintenance planning system.

Additional benefits and possible uses of the integration of torque-turn and profile information in the pipe tally system
5 320 are discussed in the general part of the description.

C l a i m s

1. A die retainer system for a clamp die (152) that is included in a torque devise (1) for oil field use where the clamp die (152) is positioned in a clamp fixture (154), c h a r a c t e r i z e d i n that the clamp die (152) is movable in its axial direction relative the clamp fixture (154) and retained in the axial direction by a die retainer (150) that is compliant or compliantly suspended.
- 10 2. A die retainer system according to claim 1, c h a r a c t e r i z e d i n that the die retainer (150) is solid and retained by an elastic body (164).
3. A die retainer system according to claim 1, c h a r a c t e r i z e d i n that the die retainer (150) is compressible.
- 15 4. A die retainer system according to claim 3, c h a r a c t e r i z e d i n that the compressible die retainer (150) is positioned between the clamp die (152) and a housing (176).
- 20 5. A die retainer system according to claim 1, c h a r a c t e r i z e d i n that the die retainer (150) is resilient.
6. A die retainer system according to claim 5, c h a r a c t e r i z e d i n that the resilient die retainer (150) is positioned between the clamp die (152) and a housing (176).
- 25 7. A die retainer system according to claim 1, c h a r a c t e r i z e d i n that the die retainer

(150) is biased towards the clamp die (152) by an elastic body (164).

8. Method of retaining a clamp die (152) that is included in a torque devise (1) for oil field use where the clamp die (152) is positioned in a clamp fixture (154),
5 c h a r a c t e r i z e d i n t h a t t h e m e t h o d i n c l u d e s :
- letting the clamp die (152) be movable in its axial direction relative the clamp fixture (154); and
10 - retaining the clamp die (152) in the axial direction by a die retainer (150) that is compliant or compliantly suspended.
9. Method according to claim 8, c h a r a c t e r i z e d i n t h a t t h e m e t h o d f u r t h e r i n c l u d e s r e t a i n i n g a d i e r e t a i n e r (150) that is solid by an elastic body (164).
15
10. Method according to claim 8, c h a r a c t e r i z e d i n t h a t t h e m e t h o d f u r t h e r i n c l u d e s s e l e c t i n g a d i e r e t a i n e r (150) that is compressible.
11. Method according to claim 10, c h a r a c t e r i z e d i n t h a t t h e m e t h o d f u r t h e r i n c l u d e s p o s i t i o n i n g t h e c o m p r e s s i b l e d i e r e t a i n e r (150) between the clamp die (152) and a housing (176).
20
12. Method according to claim 8, c h a r a c t e r i z e d i n t h a t t h e m e t h o d f u r t h e r i n c l u d e s s e l e c t i n g a d i e r e t a i n e r (150) that is resilient.
25
13. Method according to claim 12, c h a r a c t e r i z e d i n t h a t t h e m e t h o d f u r t h e r i n c l u d e s p o s i t i o n i n g t h e r e s i l i e n t d i e r e t a i n e r (150) between the clamp die (152) and a housing (176).

14. Method according to claim 8, characterized in that the method further includes biasing the die retainer (150) towards the clamp die (152) by an elastic body (164).

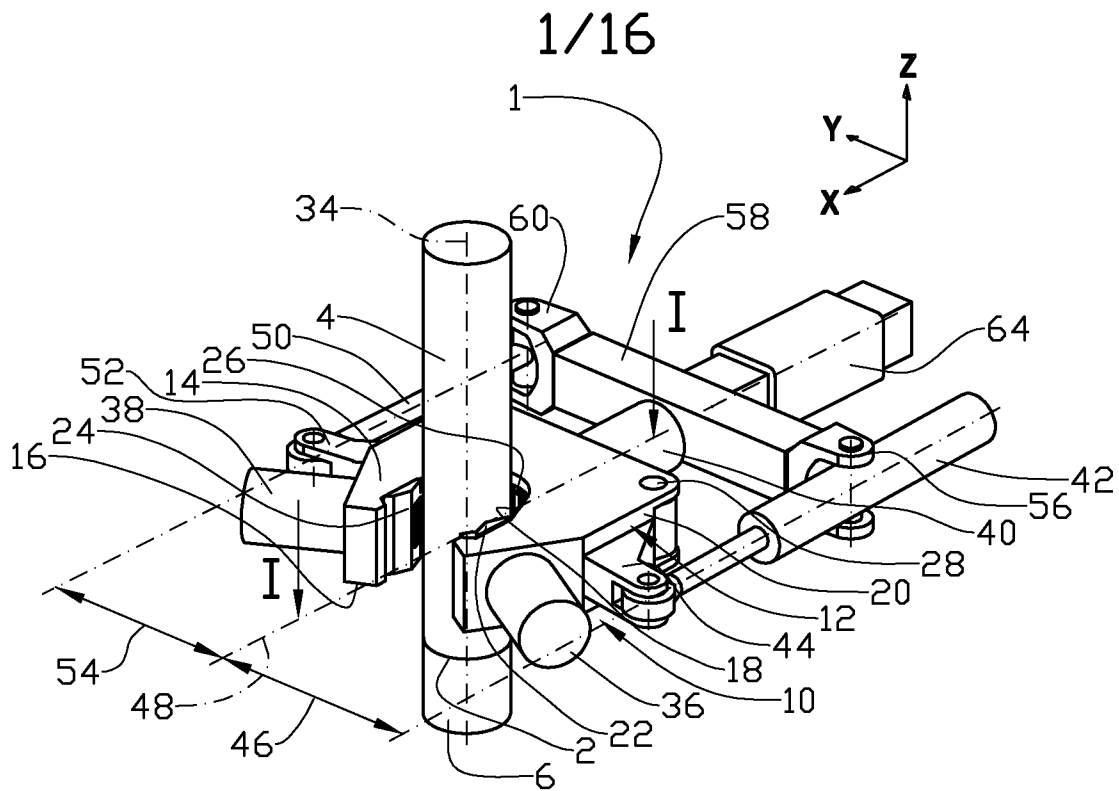

Fig. 1

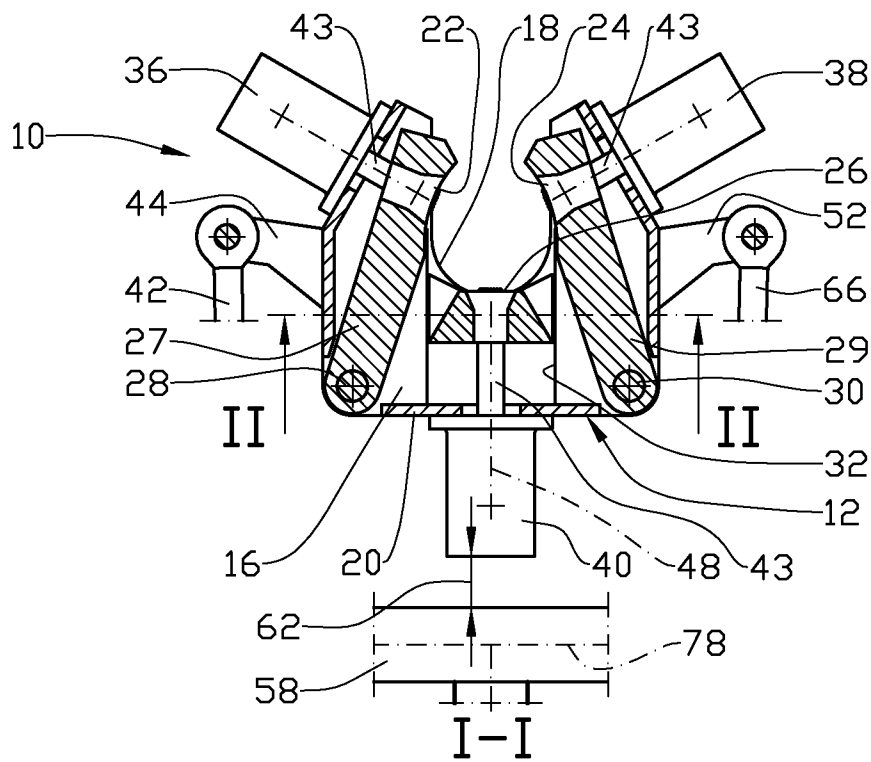
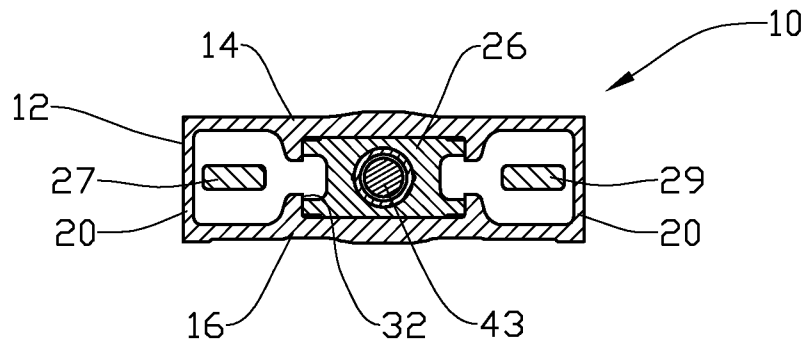

Fig. 2

2/16



II-II

Fig. 3

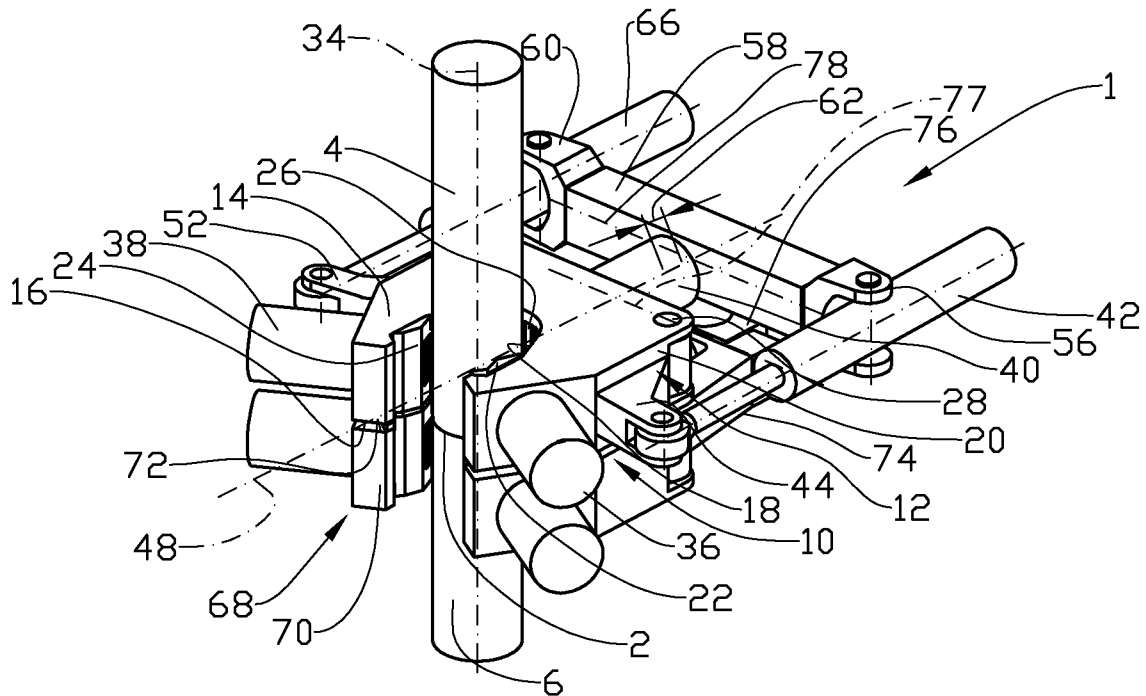

Fig. 4

3/16

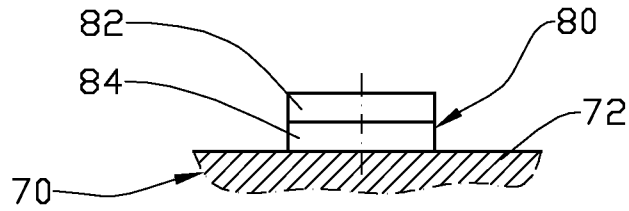

Fig. 5

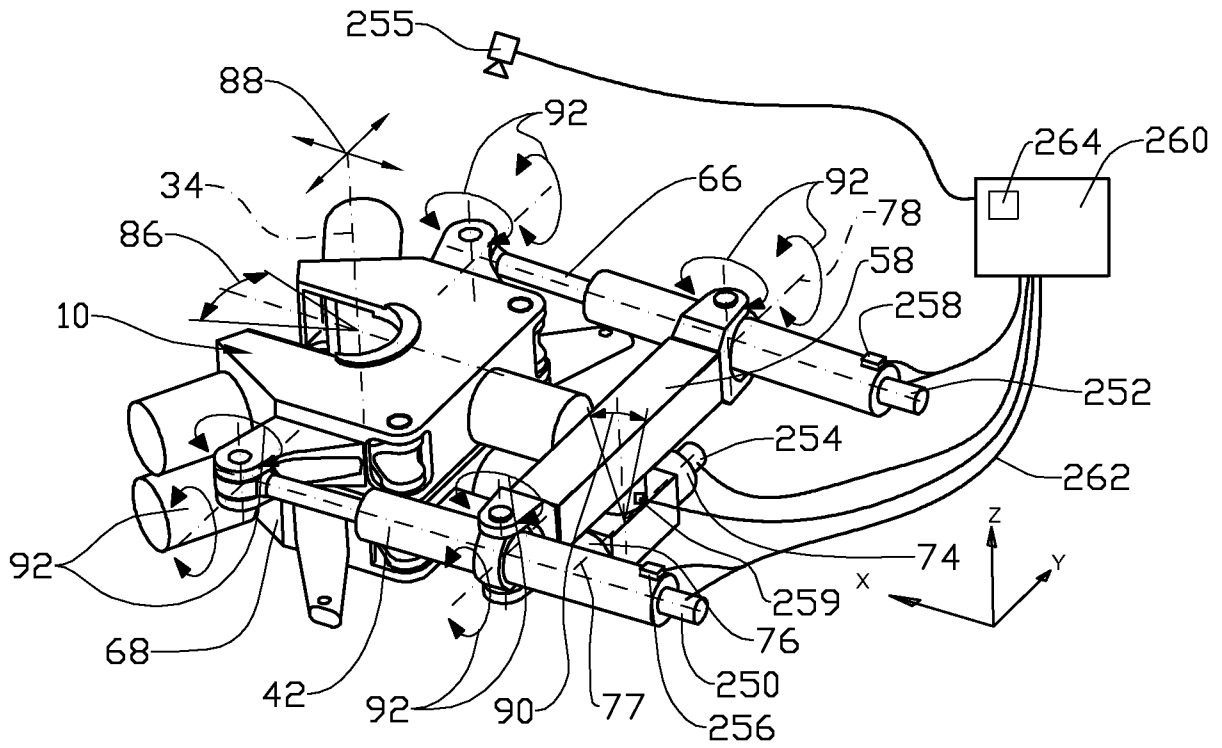

Fig. 6

4/16

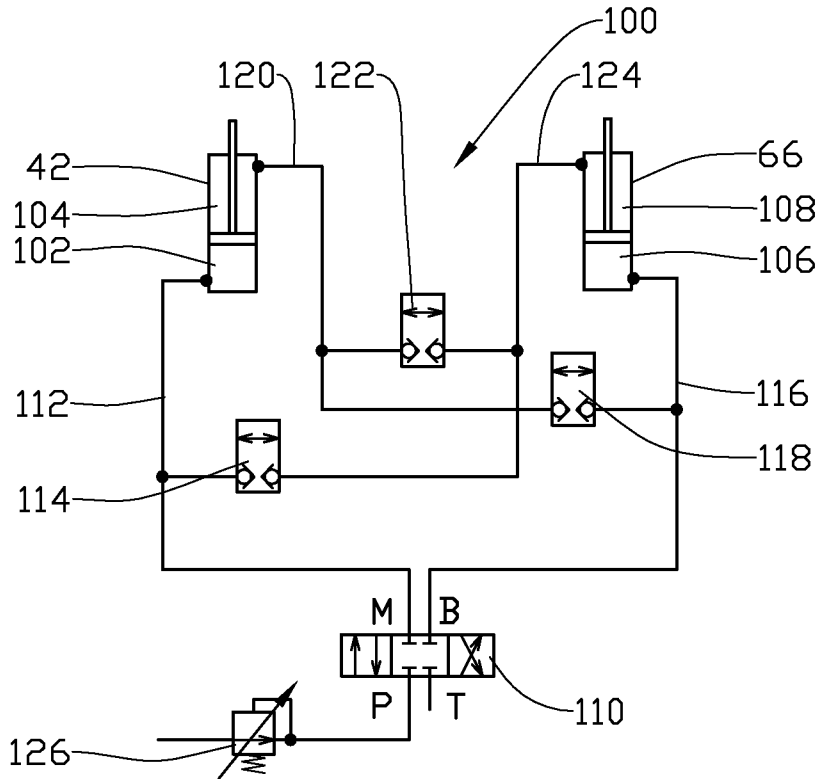

Fig. 7

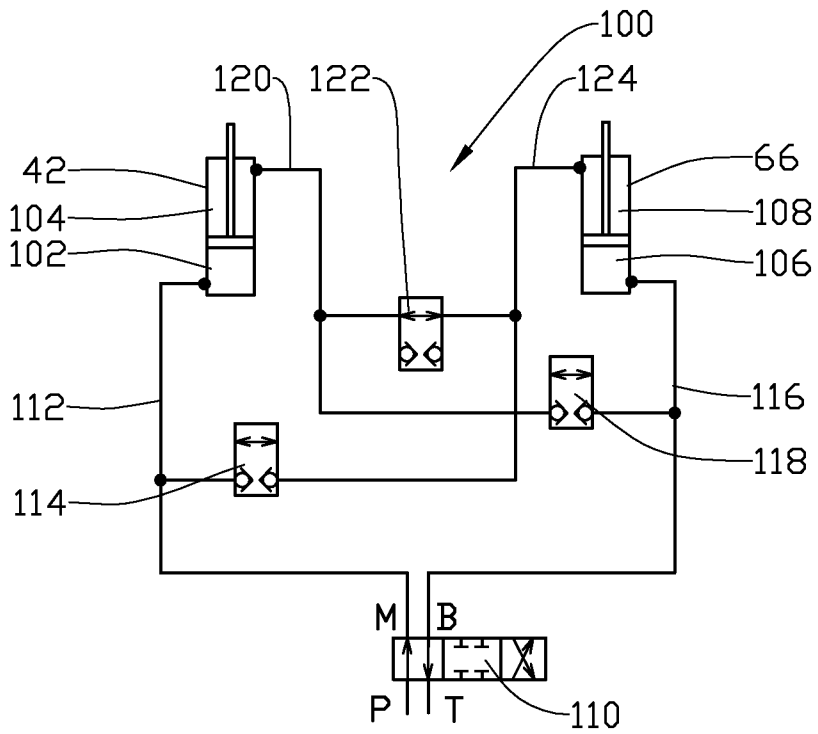

Fig. 8

5/16

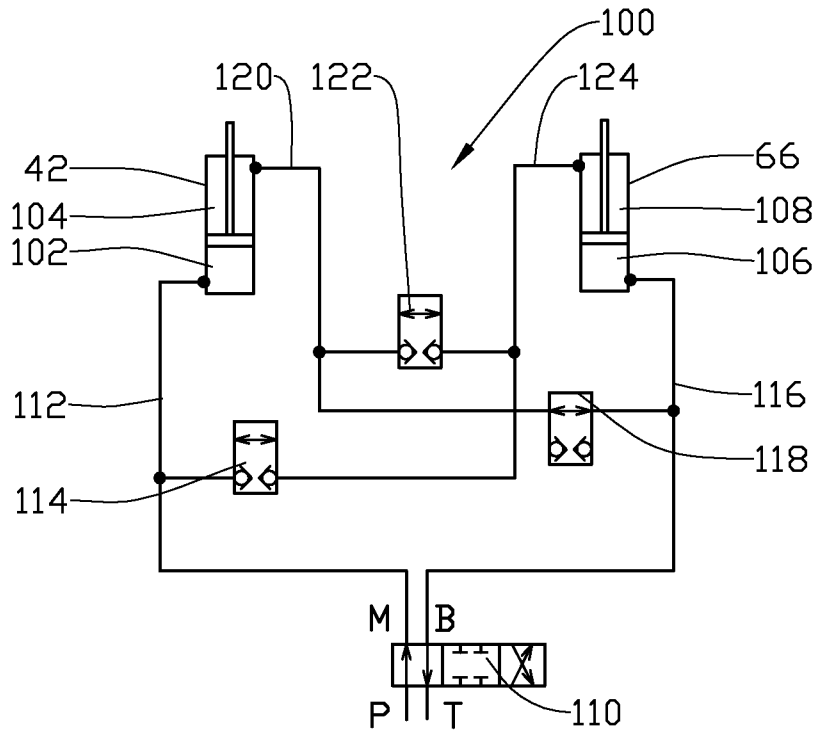

Fig. 9

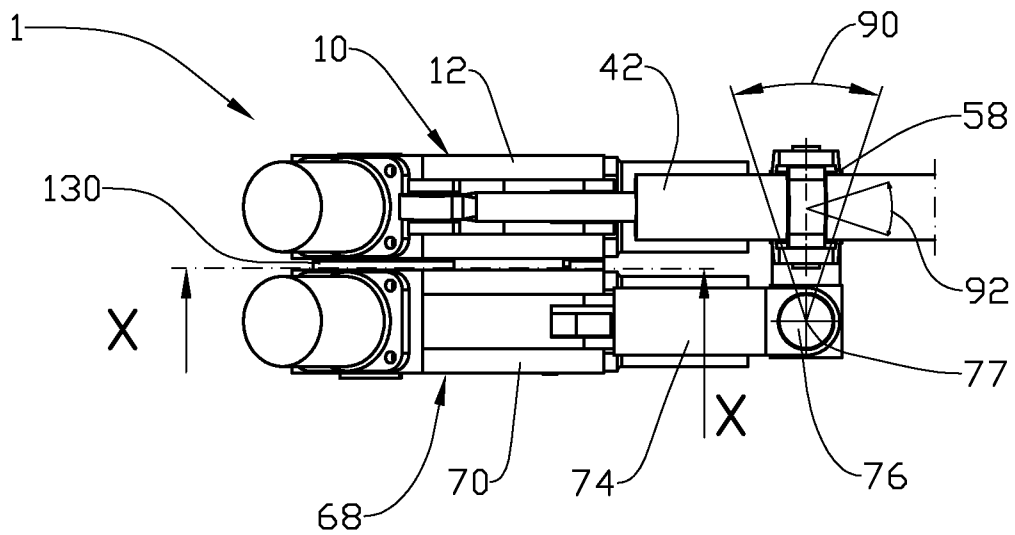

Fig. 10

6/16

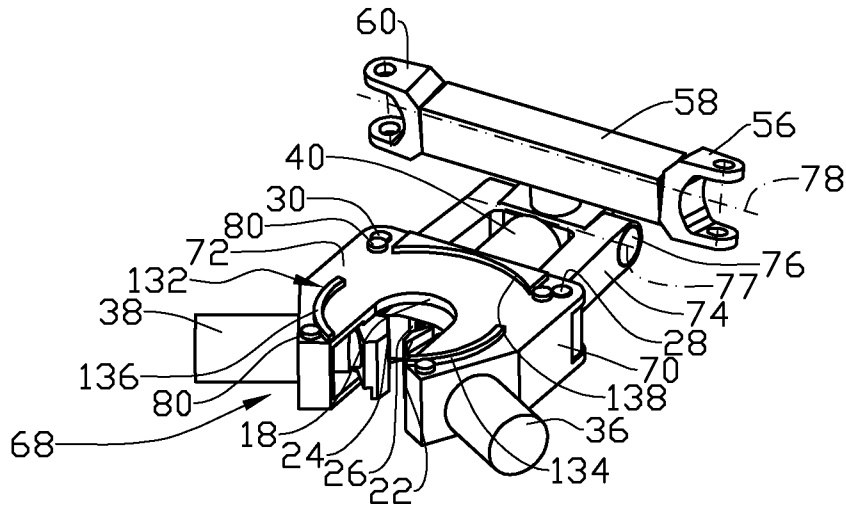

Fig. 11

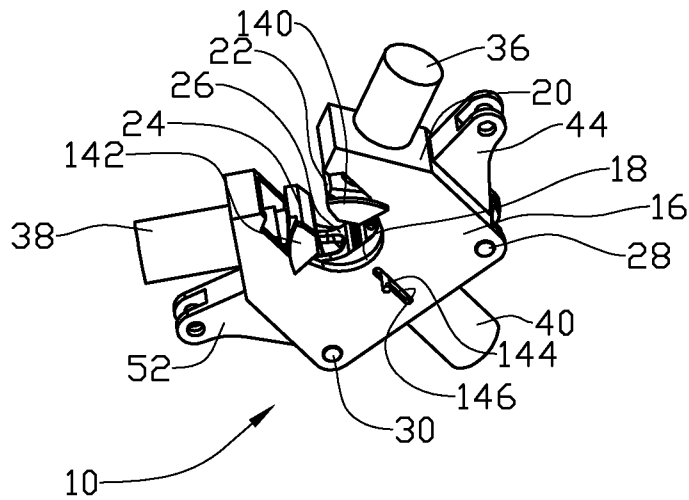

Fig. 12

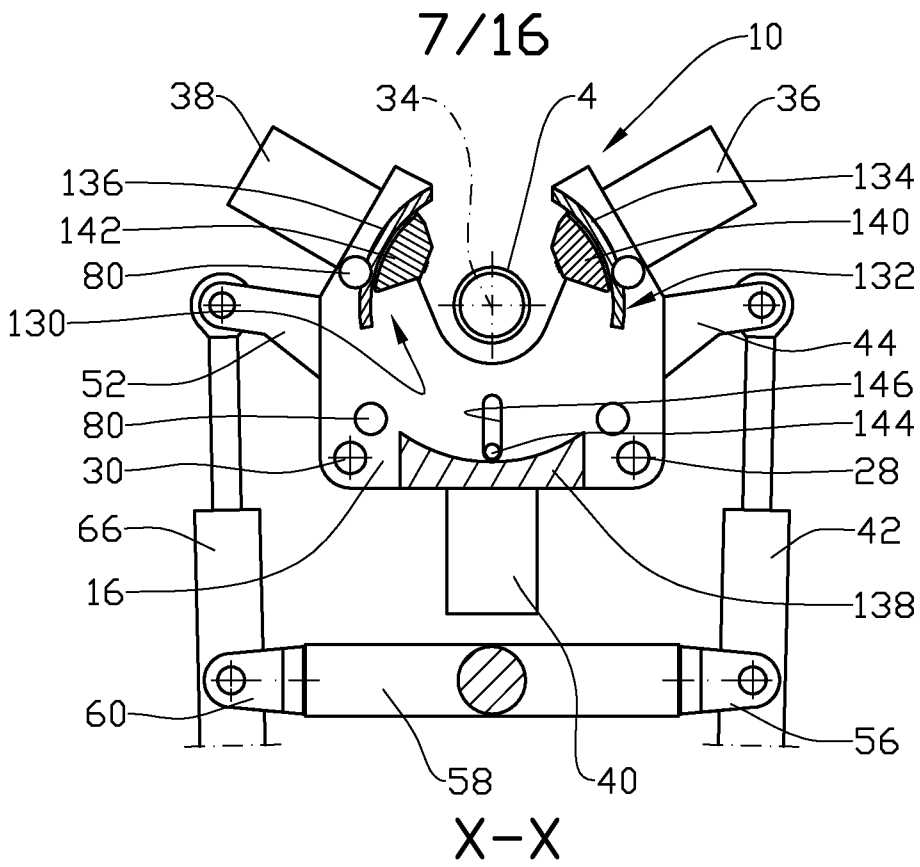

Fig. 13

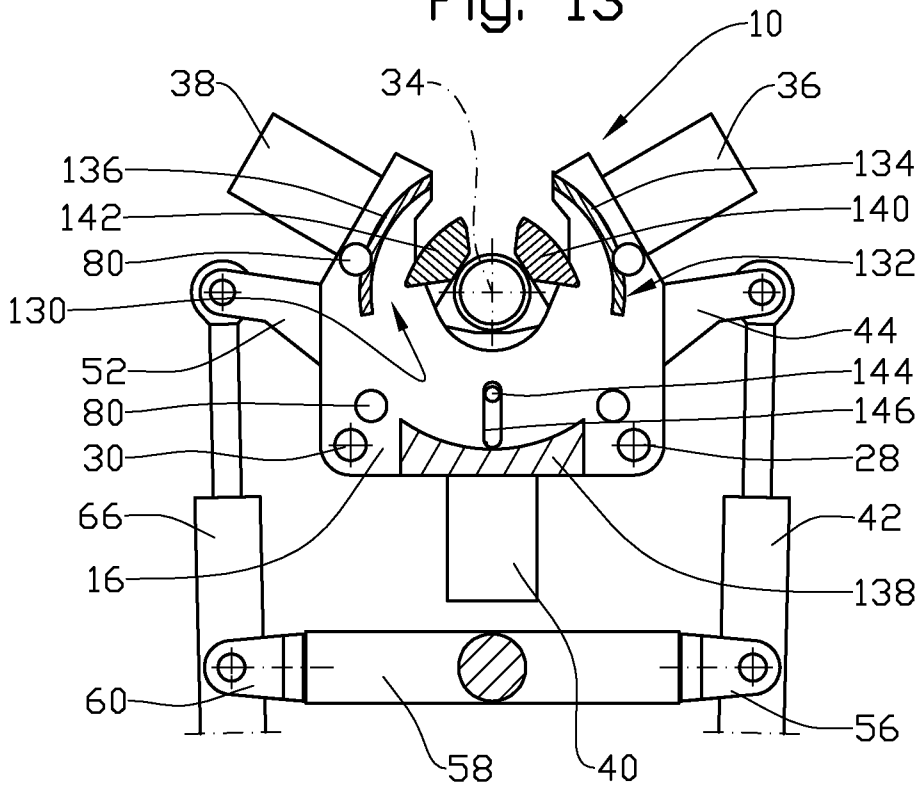

Fig. 14

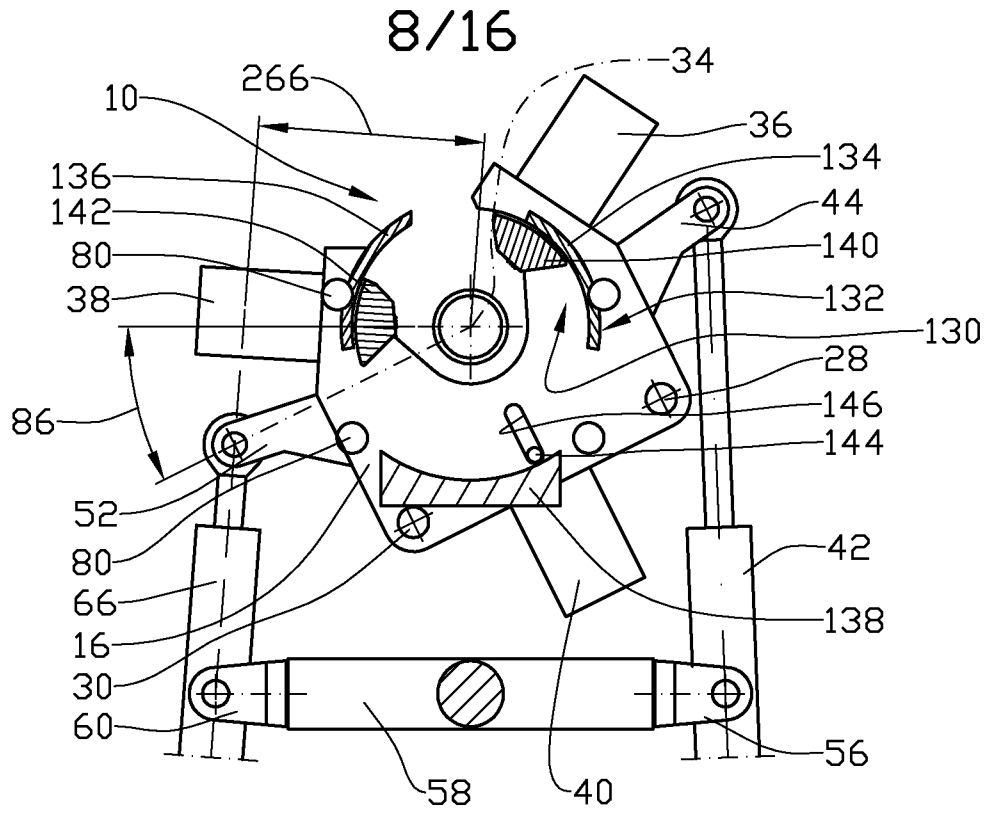

Fig. 15

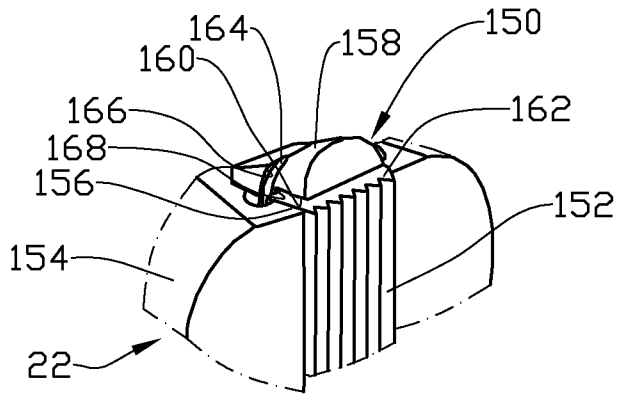

Fig. 16

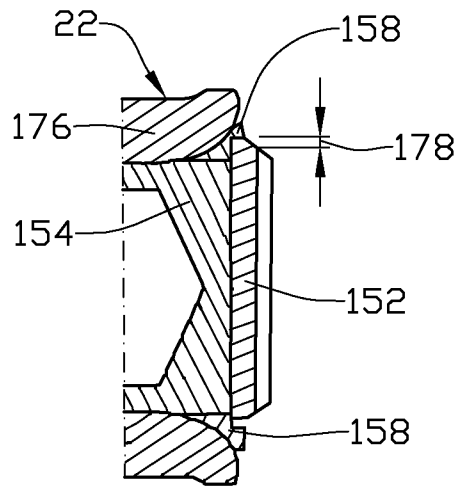

Fig. 17

9/16

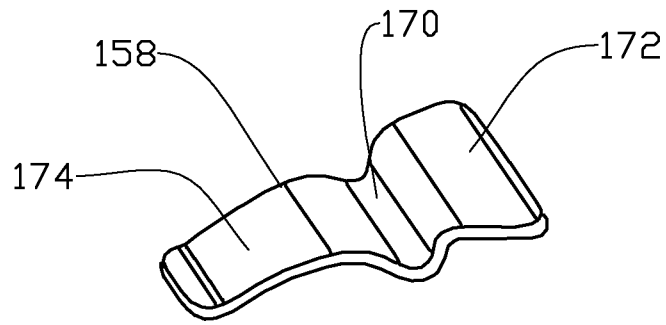

Fig. 18

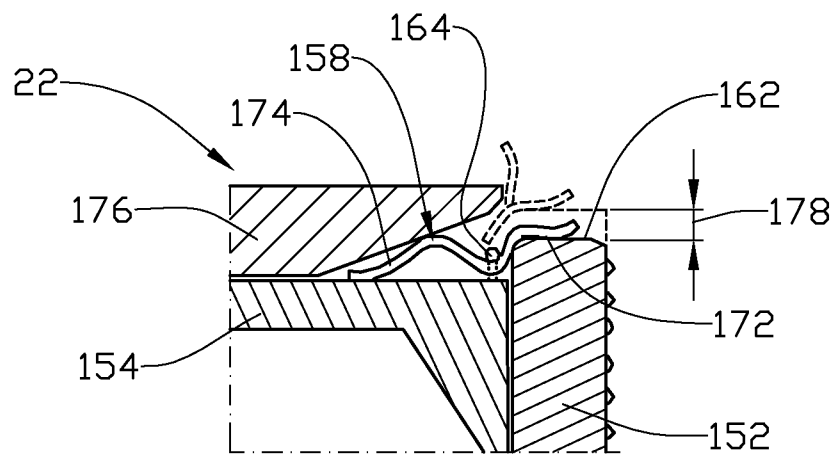

Fig. 19

10/16

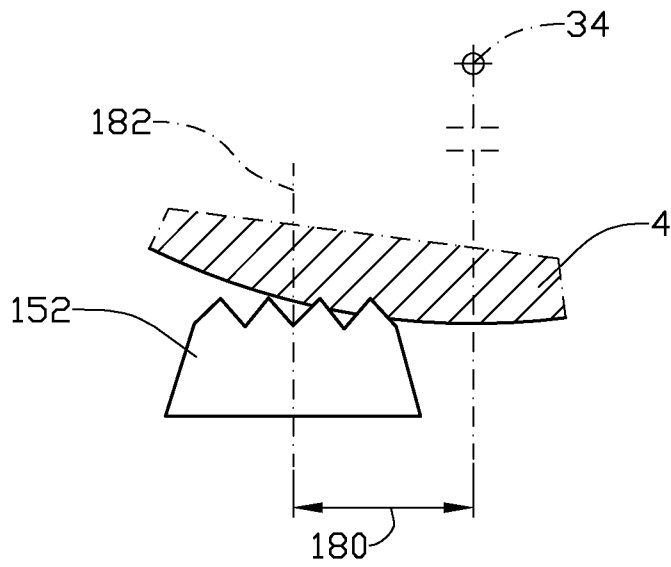

Fig. 20

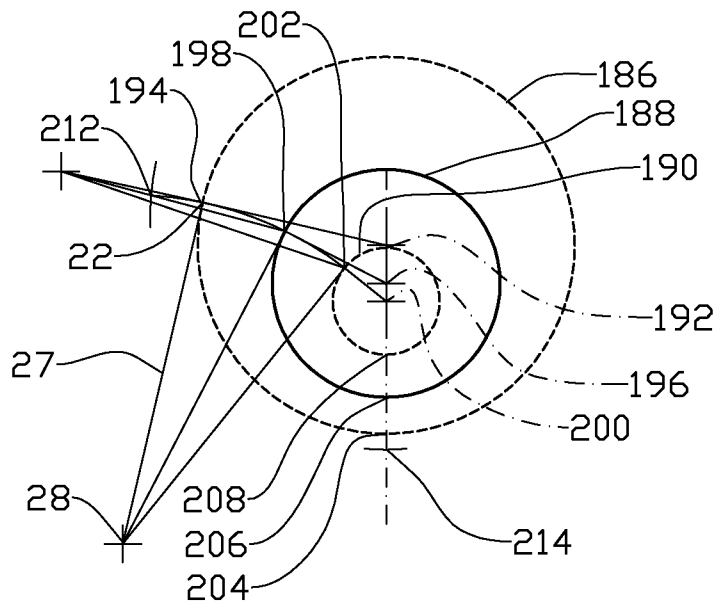

Fig. 21

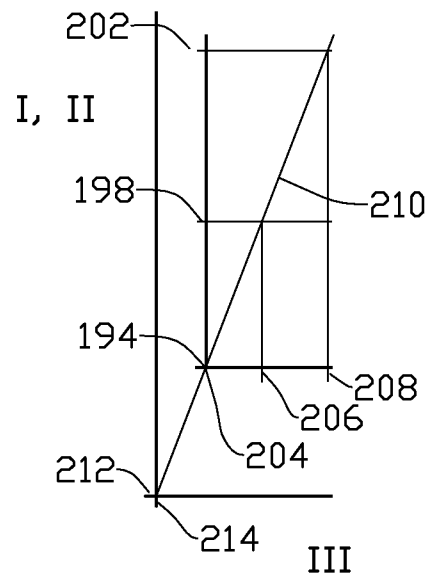

Fig. 22

11/16

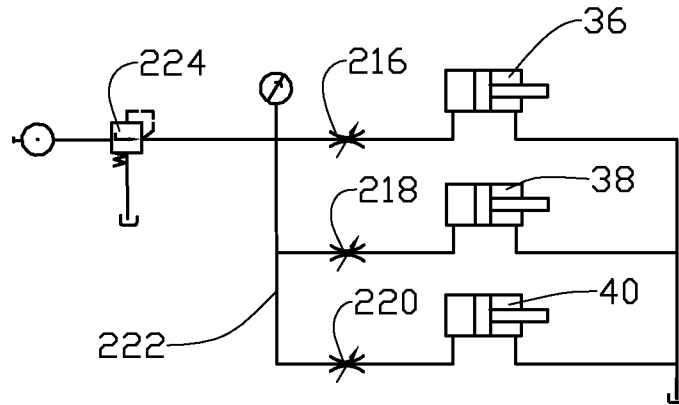

Fig. 23

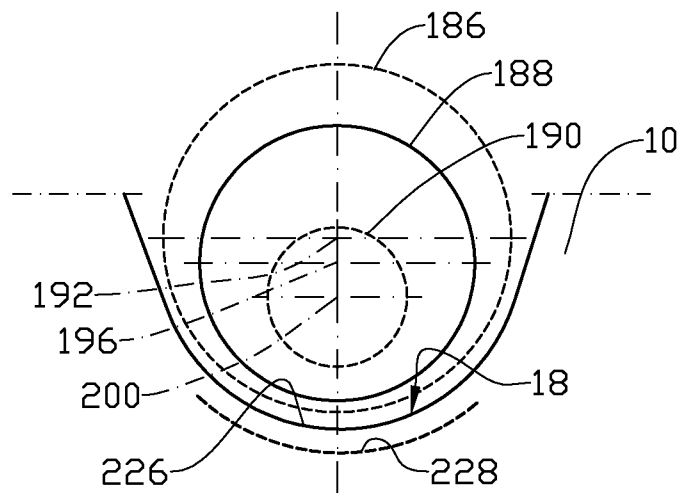

Fig. 24

12/16

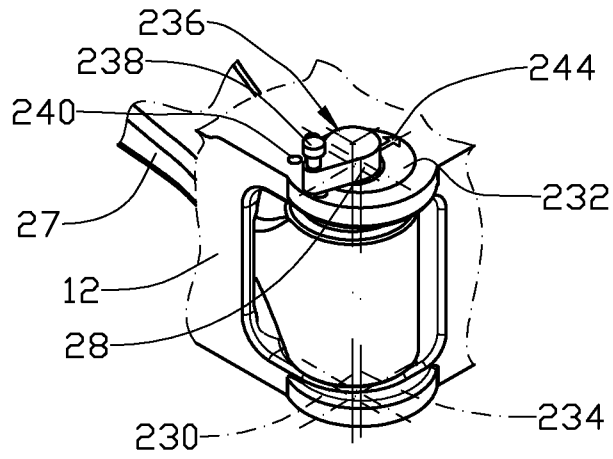

Fig. 25

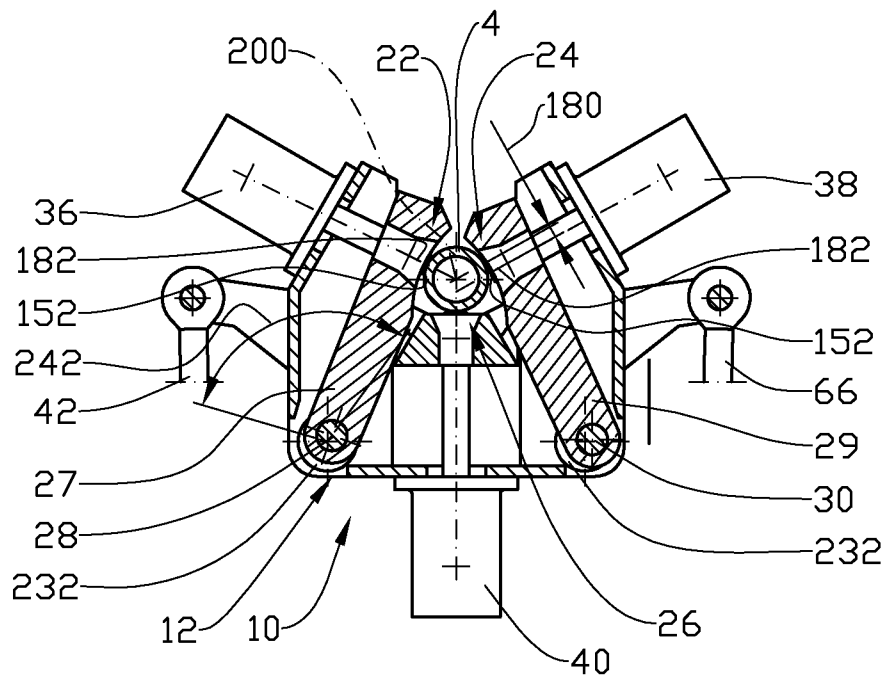

Fig. 26

13/16

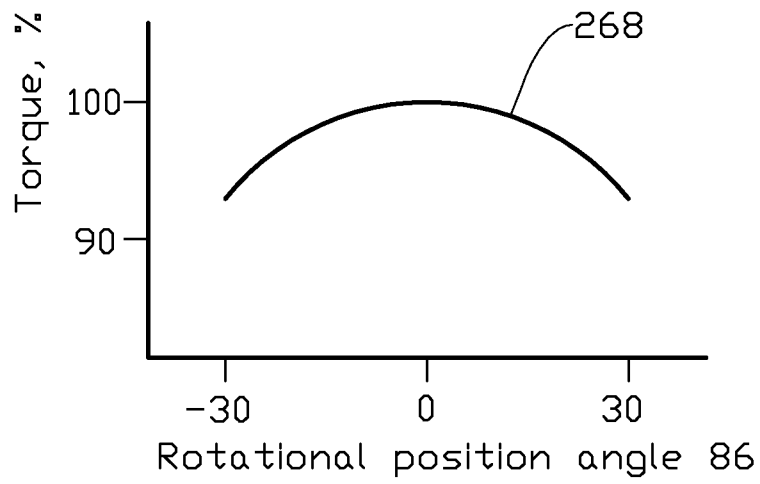

Fig. 27

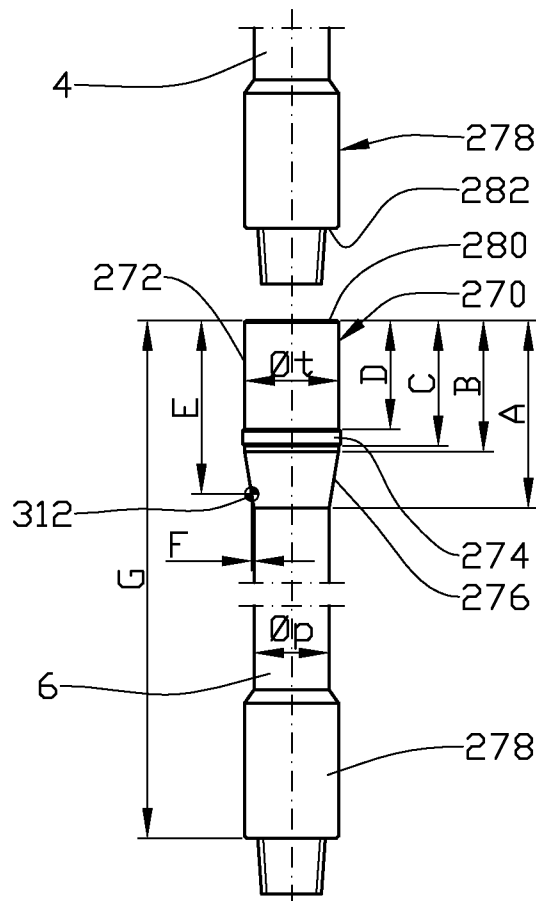

Fig. 28

14/16

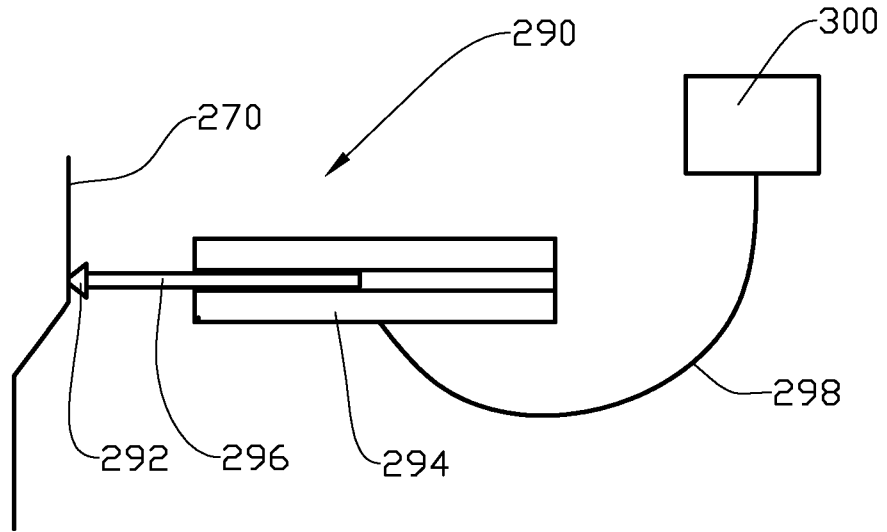

Fig. 29

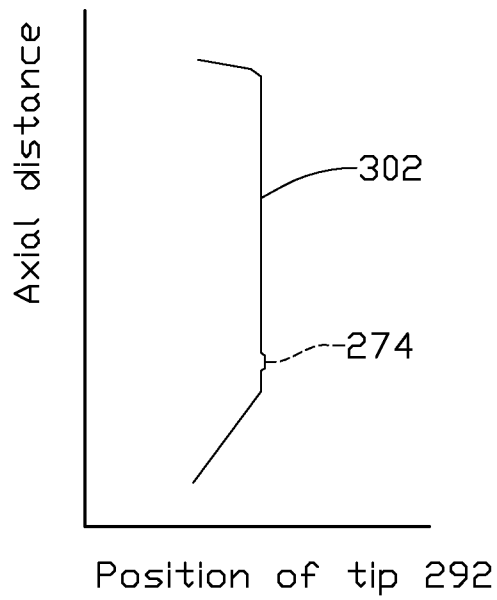

Fig. 30

15/16

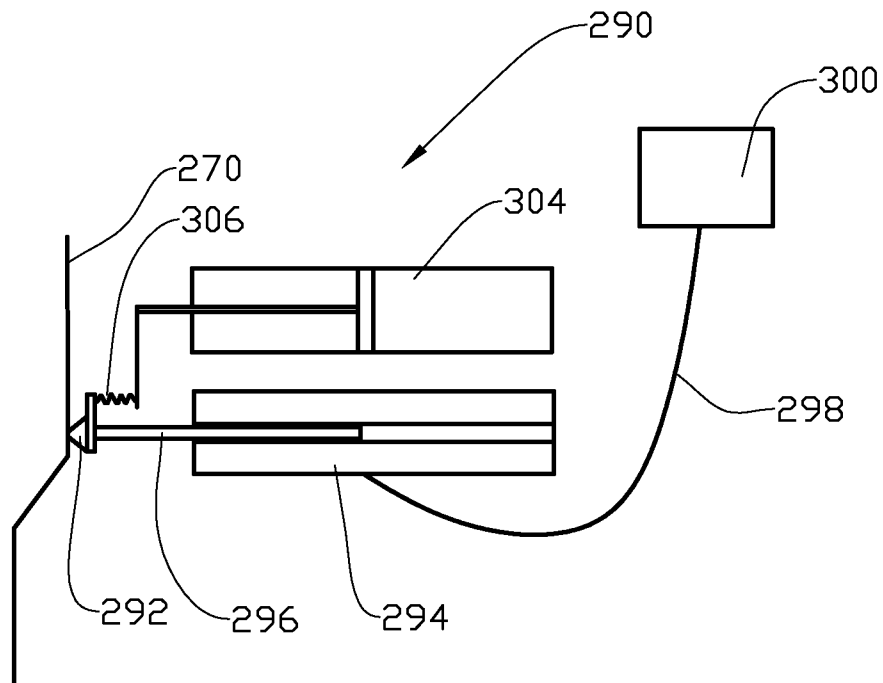

Fig. 31

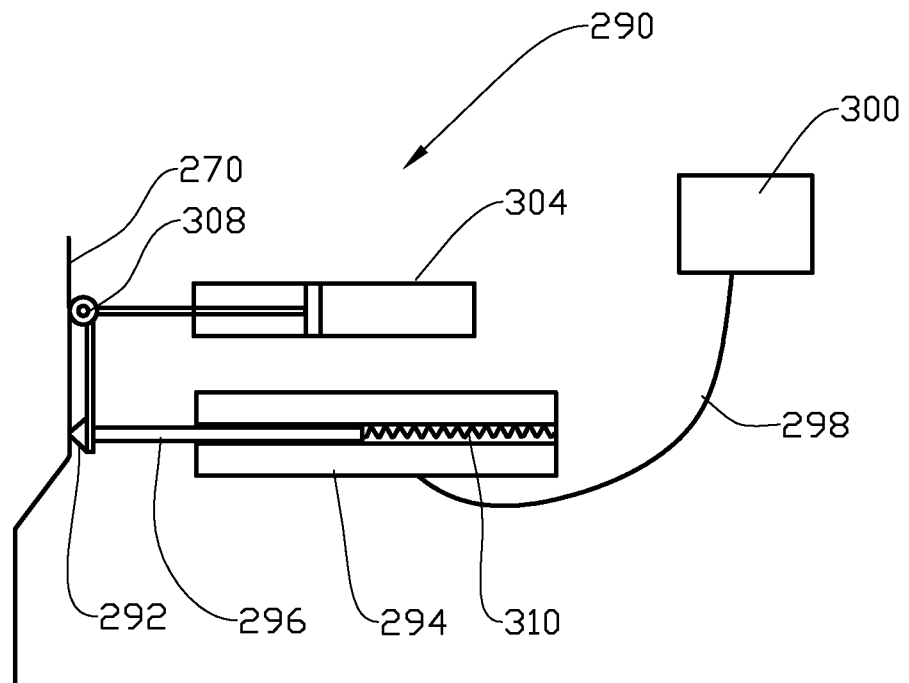

Fig. 32

16/16

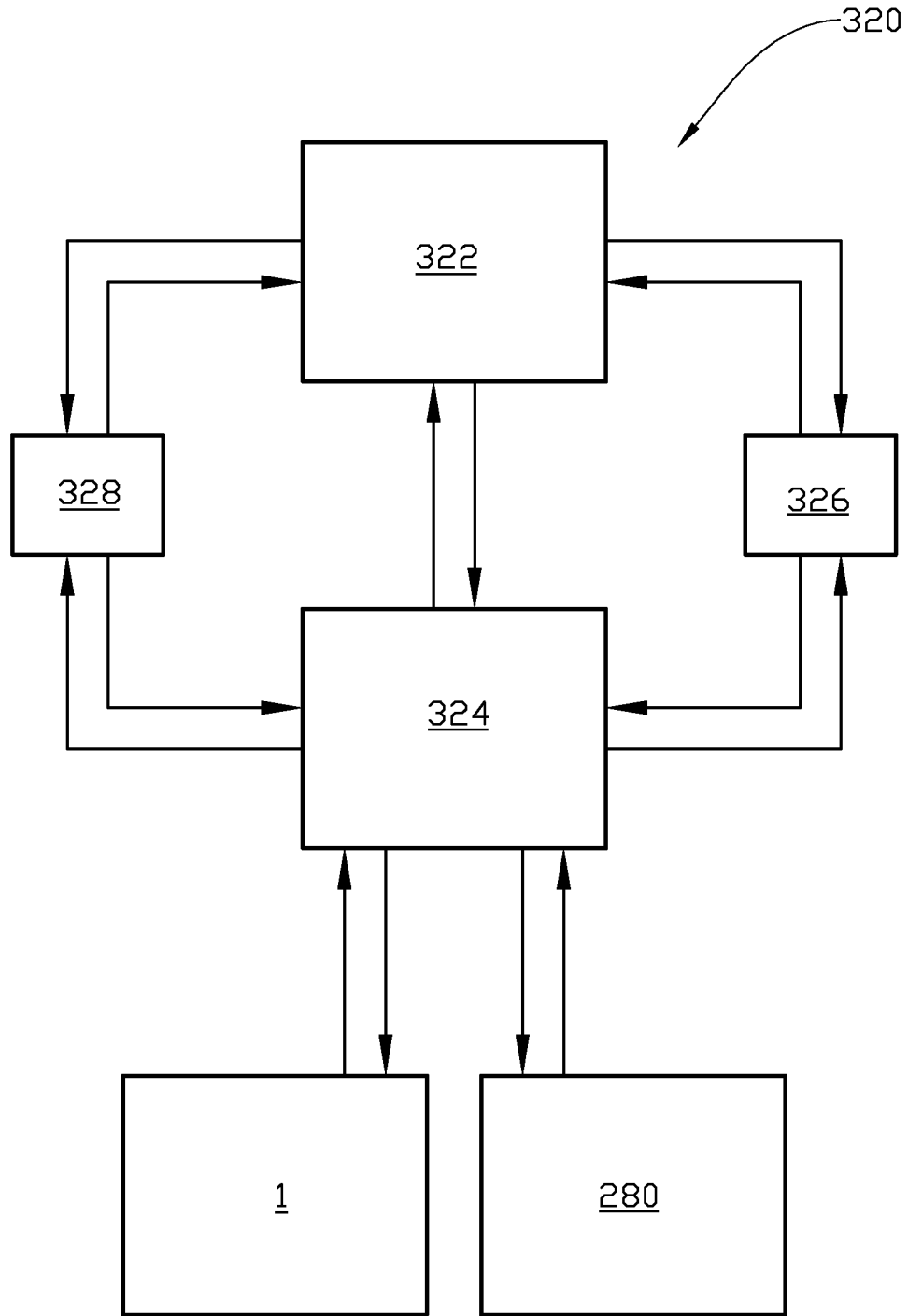

Fig. 33