

(19) World Intellectual Property Organization  
International Bureau



(43) International Publication Date  
25 May 2001 (25.05.2001)

PCT

(10) International Publication Number  
WO 01/36108 A1

(51) International Patent Classification<sup>7</sup>: B05B 12/14, 7/32

(21) International Application Number: PCT/US00/30763

(22) International Filing Date:  
8 November 2000 (08.11.2000)

(25) Filing Language: English

(26) Publication Language: English

(30) Priority Data:  
09/440,367 15 November 1999 (15.11.1999) US

(71) Applicant: PPG INDUSTRIES OHIO, INC. [US/US];  
3800 West 143rd Street, Cleveland, OH 44111 (US).

(72) Inventor: DATTILO, Vincent, P.; 10405 Mataire Lane,  
Strongsville, OH 44136 (US).

(74) Agents: ALTMAN, Deborah M.; PPG Industries, Inc.,  
One PPG Place, Pittsburgh, PA 15272 et al. (US).

(81) Designated States (*national*): AE, AG, AL, AM, AT, AU, AZ, BA, BB, BG, BR, BY, BZ, CA, CH, CN, CR, CU, CZ, DE, DK, DM, DZ, EE, ES, FI, GB, GD, GE, GH, GM, HR, HU, ID, IL, IN, IS, JP, KE, KG, KP, KR, KZ, LC, LK, LR, LS, LT, LU, LV, MA, MD, MG, MK, MN, MW, MX, MZ, NO, NZ, PL, PT, RO, RU, SD, SE, SG, SI, SK, SL, TJ, TM, TR, TT, TZ, UA, UG, UZ, VN, YU, ZA, ZW.

(84) Designated States (*regional*): ARIPO patent (GH, GM, KE, LS, MW, MZ, SD, SL, SZ, TZ, UG, ZW), Eurasian patent (AM, AZ, BY, KG, KZ, MD, RU, TJ, TM), European patent (AT, BE, CH, CY, DE, DK, ES, FI, FR, GB, GR, IE, IT, LU, MC, NL, PT, SE, TR), OAPI patent (BF, BJ, CF, CG, CI, CM, GA, GN, GW, ML, MR, NE, SN, TD, TG).

**Published:**  
— With international search report.  
— With amended claims.

For two-letter codes and other abbreviations, refer to the "Guidance Notes on Codes and Abbreviations" appearing at the beginning of each regular issue of the PCT Gazette.

(54) Title: METHOD AND APPARATUS FOR DYNAMICALLY COATING A SUBSTRATE

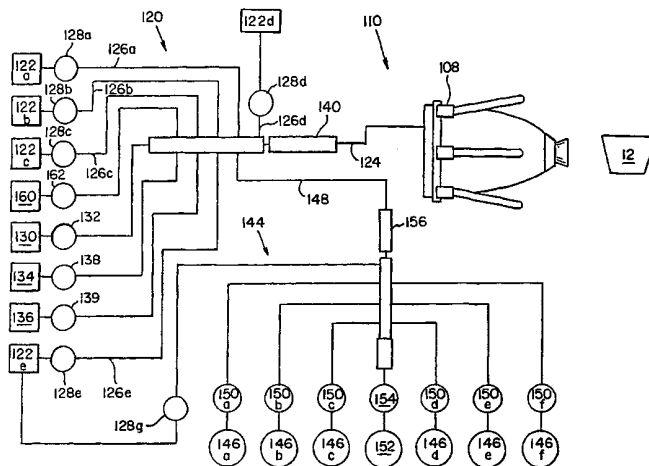

(57) Abstract: A coating apparatus is provided having a first dynamic mixing system (120) including a plurality of first coating supplies (122a, 122e) having a plurality of first coating components of differing color. A bell applicator is in flow communication with the first dynamic mixing system (120). A mixer (140) is in flow communication with the first conduit (124) and a bell applicator is in flow communication with the first conduit (124) downstream of the mixer (140). A second conduit (148) is in flow communication with the first conduit (124). A plurality of waterborne effect pigment sources are in flow communication with the second conduit and a second waterborne base material is also in flow communication with the second conduit. A bell applicator is provided for receiving the mixed coating composition from the mixer (140) and applying the mixed coating composition over a substrate. A method of applying a basecoat over an automotive substrate includes providing a plurality of waterborne primary color components and a first base material and dynamically blending at least one of the primary color components and the first base material to form a first basecoat material of a selected color. The first basecoat material is applied over the substrate by a bell applicator.



WO 01/36108 A1

METHOD AND APPARATUS FOR  
DYNAMICALLY COATING A SUBSTRATE

5

CROSS-REFERENCE TO RELATED APPLICATIONS

This patent application is related to U.S. Patent Application Serial No. 09/\_\_\_\_\_ entitled "Method and Apparatus for Applying a Polychromatic Coating Onto a Substrate" ; and U.S. Patent Application Serial No. 09/\_\_\_\_\_ entitled "Method and Apparatus for Applying a Coating onto a Substrate" , each of Vincent P. Dattilo and each filed concurrently with the present application, each of which is herein incorporated by reference.

15

Field of the Invention

This invention relates to a method of applying a basecoat over an automotive substrate and, more particularly, to an apparatus and method for dynamically blending a basecoat material before application of the basecoat material over the automotive substrate.

BACKGROUND OF THE INVENTION

Today's automobile bodies are treated with multiple layers of coatings which not only enhance the appearance of the automobile, but also provide protection from corrosion, chipping, ultraviolet light, acid rain and other environmental conditions which can deteriorate the coating appearance and underlying car body.

The various automotive coatings, for example primer, basecoat and topcoat, are applied onto the automotive substrate at different coating stations as the substrate moves along a coating line. This procedure requires a great deal of floor space to accommodate each of the separate coating stations as well as a number of different coating devices,

- 2 -

such as bell and gun applicators, to apply the different coatings onto the substrate. Examples of known coating systems are disclosed, for example, in U.S. Patent Nos. 4,714,044; 4,532,148 and 4,539,932, which are herein incorporated by  
5 reference.

However, known coating methods and devices are not well adapted to permit efficient changes in color from one automotive substrate to another. For example, in conventional coating systems, the applicators for formation of the basecoat  
10 are typically connected to separate coating supply systems which provide the applicators with the same coating material, e.g. premixed, color pigmented and fully effect-pigmented coating material. Thus, if a red substrate is desired, fully color pigmented and effect pigmented premixed red coating  
15 material is supplied to each applicator. If the next substrate in the coating system is desired to be blue, for example, the red coating sources must be disconnected and the coating lines and applicators flushed with air and/or a cleaning solvent to remove the previous red coating material. A  
20 premixed fully effect pigmented blue coating material is then connected to each applicator for coating the next substrate. If the next substrate is to be painted a different color, this purging and cleaning cycle must again be conducted. Such conventional color change and cleaning systems are described,  
25 for example, in U.S. Patent Nos. 4,902,352; 4,881,563; and 4,728,034, which are herein incorporated by reference.

In these known systems, the premixed coating materials must be agitated and/or circulated to prevent the pigments from settling. Therefore, for typical automotive painting  
30 operations, the number of coating colors available for application must necessarily be limited due to the storage and circulation requirements for the coatings. It is not unusual for an automobile manufacturer to limit the color selection

- 3 -

for a particular automotive model to only six or seven colors. However, if one of these colors should prove unpopular with consumers, the manufacturer may be forced to discontinue the use of this color, resulting in a financial burden caused by  
5 the storage and/or disposal costs for the undesired color.

Further, known coating methods and devices are typically designed for the application of a single type of coating material from each applicator. They are not configured for the application of different coating materials, e.g., primer,  
10 basecoat, and/or clearcoat materials, from the same applicator.

As will be appreciated by one of ordinary skill in the automotive coating art, it would be advantageous to provide coating methods and apparatus which increase the usual color  
15 availability for an automaker without unduly increasing storage costs. It would also be advantageous to provide a coating system and/or method that reduces the required number of coating stations as well as the number of coating applicators needed to apply one or more coatings over an  
20 automotive substrate.

#### SUMMARY OF THE INVENTION

A coating apparatus is provided having a first dynamic mixing system comprising a plurality of first coating supplies  
25 comprising a plurality of first coating components of differing color. A bell applicator is in flow communication with the first dynamic mixing system.

Another aspect of the present invention is a coating apparatus comprising a first conduit, a plurality of  
30 waterborne coating sources in flow communication with the first conduit and a first waterborne base supply in flow communication with the first conduit. A mixer is in flow communication with the first conduit and a bell applicator is

- 4 -

in flow communication with the first conduit downstream of the mixer. A second conduit is in flow communication with the first conduit. A plurality of waterborne effect pigment sources are in flow communication with the second conduit and a second waterborne base supply also is in flow communication with the second conduit.

An additional coating application system of the invention includes at least one mixer for receiving and dynamically mixing components of a first coating composition which is substantially free of effect pigment and received from a first supply or components of a second coating composition which comprises effect pigment received from a second supply to form a mixed coating composition. A bell applicator is provided for receiving the mixed coating composition from the mixer and applying the mixed coating composition over a substrate.

A method of applying a basecoat over an automotive substrate includes providing a plurality of waterborne primary color components and a first base material and dynamically blending at least one of the primary color components and the first base material to form a first basecoat material of a selected color. The first basecoat material is applied over the substrate by a bell applicator.

A complete understanding of the invention will be obtained from the following description when taken in connection with the accompanying drawing figures wherein like reference characters identify like parts throughout.

#### BRIEF DESCRIPTION OF THE DRAWINGS

Fig. 1 is a schematic block diagram (not to scale) of a coating system according to the present invention;

Fig. 2 is a schematic block diagram (not to scale) of an alternative embodiment of a coating system according to the present invention;

- 5 -

Fig. 3 is a schematic diagram of an exemplary dynamic coating device according to the present invention;

Fig. 4 is a schematic block diagram (not to scale) of an alternative embodiment of a coating system according to the invention;

Fig. 5 is a schematic diagram of a dynamic coating device according to the present invention; and

Fig. 6 is a side elevational view of a dynamic coating system according to the present invention.

10

#### DESCRIPTION OF THE PREFERRED EMBODIMENTS

For purposes of the description herein, the term "over" means above but not necessarily adjacent to. Other than in the operating examples, or where otherwise indicated, all numbers expressing quantities of ingredients, reaction conditions, and so forth used in the specification and claims are to be understood as being modified in all instances by the term "about". Also, as used herein, the term "polymer" is meant to refer to oligomers, homopolymers and copolymers.

Fig. 1 schematically depicts a coating system 10 incorporating features of the invention. This system 10 is suitable for coating metal or polymeric substrates in a batch or continuous method. In a batch method, the substrate is stationary during each treatment step, whereas in a continuous method the substrate is in continuous movement along an assembly line. The present invention will be discussed generally in the context of coating a substrate in a continuous assembly line, although the method is also useful for coating substrates in a batch method.

Useful substrates that can be coated according to the method of the present invention include metal substrates, polymeric substrates, such as thermoset materials and thermoplastic materials, and combinations thereof.

- 6 -

Preferably, the substrates are used as components to fabricate automotive vehicles, including but not limited to automobiles, trucks and tractors. The substrates can have any shape, but are preferably in the form of automotive body components such as bodies (frames), hoods, doors, fenders, 5 bumpers and/or trim for automotive vehicles.

The present invention will be discussed generally in the context of coating a metallic automobile body substrate. One skilled in the art would understand that the methods and 10 devices of the present invention also are useful for coating non-automotive metal and/or polymeric substrates, such as motorcycles, bicycles, appliances, and the like.

With reference to Fig. 1, a metal substrate 12 can be cleaned and degreased and a pretreatment coating, such as 15 CHEMFOS 700® zinc phosphate or BONAZINC® zinc-rich pretreatment (each commercially available from PPG Industries, Inc. of Pittsburgh, Pennsylvania), can be deposited over the surface of the metal substrate 12 at a pretreatment zone 14. Alternatively or additionally, one or more electrodepositable 20 coating compositions (such as POWER PRIME® coating system commercially available from PPG Industries, Inc. of Pittsburgh, Pennsylvania) can be electrodeposited upon at least a portion of the metal substrate 12 at an electrodeposition zone 16. Useful electrodeposition methods 25 and electrodepositable coating compositions include conventional anionic or cationic electrodepositable coating compositions, such as epoxy or polyurethane-based coatings. Suitable electrodepositable coatings are discussed in U.S. Patent Nos. 4,933,056; 5,530,043; 5,760,107 and 5,820,987, 30 which are incorporated herein by reference.

The coated substrate 12 can be rinsed, heated and cooled and then a primer layer can be applied to the substrate 12 at a primer zone 18 before subsequent rinsing, baking, cooling,

- 7 -

sanding and sealing operations. The primer coating composition can be liquid, powder slurry or powder (solid), as desired. The liquid or powder slurry primer coating can be applied to the surface of the substrate 12 by any suitable coating method well known to those skilled in the automotive coating art, for example by dip coating, direct roll coating, reverse roll coating, curtain coating, spray coating, brush coating and combinations thereof. Powder coatings are generally applied by electrostatic deposition. The method and apparatus for applying the primer composition to the substrate 12 is determined in part by the configuration and type of substrate material.

Non-limiting examples of useful primers are disclosed in U.S. Patent Nos. 4,971,837; 5,492,731 and 5,262,464, which are incorporated herein by reference. The amount of film-forming material in the primer generally ranges from about 37 to about 60 weight percent on a basis of total resin solids weight of the primer coating composition.

In an important aspect of the present invention, the basecoat is applied over the substrate 12 in a multi-step method at a basecoat zone 20 comprising one or more basecoat application stations. For example, a first basecoat station 22 has one or more applicators, e.g., bell applicators 24, in flow communication with a first basecoat material supply 26 which supplies at least one first basecoat material or component to the bell applicator(s) 24. A second basecoat station 28 has one or more applicators, e.g., bell applicators 30, in flow communication with a second basecoat material supply 32 which supplies at least one second basecoat material or component to the bell applicator(s) 30.

As described more fully below, the first basecoat material can be applied, e.g., sprayed, over the substrate 12 by one or more bell applicators 24 at the first basecoat



- 8 -

station 22 in one or more spray passes to form a first basecoat layer over the substrate 12 and the second basecoat material can be sprayed over the first basecoat material at the second basecoat station 28 by one or more bell applicators 5 30 in one or more spray passes to form a second basecoat layer. A composite basecoat of the invention is thus formed by one or more second basecoat layers applied over one or more first basecoat layers. As used herein, the terms "layer" or "layers" refer to general coating regions or areas which can 10 be applied by one or more spray passes but do not necessarily mean that there is a distinct or abrupt interface between adjacent layers, i.e., there can be some migration of components between the first and second basecoat layers.

In a preferred aspect of the present invention, both the 15 first and second basecoat materials are liquid, preferably waterborne, coating materials. As used herein, the term "waterborne" means that the solvent or carrier fluid for the coating material primarily or principally comprises water. The first basecoat material generally comprises a film-forming 20 material or binder, volatile material and is substantially free of effect pigment. Preferably, the first basecoat material comprises a crosslinkable coating composition comprising at least one thermosettable film-forming material, such as acrylics, polyesters (including alkyds), polyurethanes 25 and epoxies, and at least one crosslinking material. Thermoplastic film-forming materials such as polyolefins also can be used. The amount of film-forming material in the liquid basecoat material generally ranges from about 40 to about 97 weight percent on a basis of total weight solids of 30 the basecoat material. The components of the basecoat materials will be discussed in detail below.

The solids content of the liquid basecoat material generally ranges from about 15 to about 60 weight percent, and

- 9 -

preferably about 20 to about 50 weight percent. In an alternative embodiment, the first basecoat material can be formulated from functional materials, such as primer components, which provide, for example, chip resistance to provide good chip durability and color appearance, possibly eliminating the need for a separate spray-applied primer.

With reference to Fig. 1, the first basecoat material is preferably applied over the substrate 12 at the first basecoat station 22 using one or more bell applicators 24. The first basecoat layer is applied to a thickness of about 5 to about 30 microns, and more preferably about 8 to about 20 microns. If multiple bell applicators 24 are used in the first basecoat station 22, the atomization for each of the bell applicators 24 is controlled as described more fully in co-pending U. S. Application No. 09/\_\_\_\_\_, entitled "Method and Apparatus for Applying a Polychromatic Coating onto a Substrate", which has been incorporated by reference herein.

As will be understood by one of ordinary skill in the automotive coating art, bell applicators typically include a body portion or bell having a rotating cup. The bell is connected to a high voltage source to provide an electrostatic field between the bell and the substrate. The electrostatic field shapes the charged, atomized coating material discharged from the bell into a cone-shaped pattern, the shape of which can be varied by shaping air ejected from a shaping air ring on the bell. Non-limiting examples of suitable conventional bell applicators include Eco-Bell or Eco-M Bell applicators commercially available from Behr Systems Inc. of Auburn Hills, Michigan; Meta-Bell applicators commercially available from ABB/Ransburg Japan Limited of Tokyo, Japan; G-1 Bell applicators commercially available from ABB Flexible Automation of Auburn Hills, Michigan; or Sames PPH 605 or 607 applicators commercially available from Sames of Livonia,

- 10 -

Michigan; or the like. The structure and operation of bell applicators will be understood by one of ordinary skill in the art and hence will not be discussed in further detail herein.

The first basecoat material can be a premixed, waterborne material substantially free of effect pigment as described above and supplied to the one or more bell applicators 24 in the first basecoat station 22 in conventional manner, e.g., by metering pumps. However, in an important aspect of the invention, the first basecoat material applied over the substrate 12 at the first basecoat station 22 can be dynamically mixed from two or more individual components during the coating method. As used herein, "dynamically mixed" means mixing or blending two or more components to form a mixed or blended material as the components flow toward an applicator, e.g., a bell applicator, during the coating process.

To better understand the dynamic mixing concept of the invention, an exemplary dynamic coating device 86 according to the present invention (shown in Fig. 3) will now be discussed. The coating device 86 comprises a plurality of coating component supplies, such as a first component supply 76 containing a first coating component, a second component supply 80 containing a second coating component and a third coating component supply 88 containing a third coating component, each of which is in flow communication with an applicator conduit 90 via respective coating conduits 92. A transport device, such as a fixed or variable displacement pump 94, can be used to move one or more selected components through the conduits 90, 92. A mixer 96, e.g., a conventional dynamic flow mixer such as a pipe mixer (part no. 511-353) commercially available from Graco Equipment, Inc. of Minneapolis, Minnesota, is located in the applicator conduit 90 and at least one applicator, e.g. a bell applicator 98, is

- 11 -

located downstream of the mixer 96. A conventional color change apparatus 100 or similar control device, such as a Moduflow Colorchange Stack commercially available from Sames of Livonia, Michigan can be used to control the flow rate of the various coating components received from the supplies 76, 80 and/or 88. While the dynamic mixing concept of the invention is described herein with reference to supplying the mixed material to one or more bell applicators, the dynamic mixing method of the present invention is not limited to use with bell applicators but could be used to supply other types of applicators, such as one or more gun applicators.

For purposes of the present discussion regarding application of the first basecoat layer at the first basecoat station 22, the first, second and third coating component supplies 76, 80 and 88 may each comprise a waterborne coating component substantially free of effect pigment and each preferably of a differing primary color such that the color of the first coating material applied over the substrate 12 can be varied by changing the amounts of the selected coating components supplied to the bell applicator 98. Additional examples of dynamic coating devices of the invention which are also suitable for application of the first and/or second basecoat layers over the substrate 12 are discussed below.

With continued reference to Fig. 1, the first basecoat material can be applied over the substrate at the first basecoat station 22 utilizing a conventional spraybooth having an environmental control system designed to control one or more of the temperature, relative humidity, and/or air flow rate in the spraybooth. However, as discussed below, in the preferred practice of the invention, special temperature or humidity controls generally are not required during the spray application of the first basecoat layer at the first basecoat station 22.

With reference to suitable basecoat components, suitable acrylic polymers include copolymers of one or more of acrylic acid, methacrylic acid and alkyl esters thereof, such as methyl methacrylate, ethyl methacrylate, hydroxyethyl methacrylate, butyl methacrylate, ethyl acrylate, hydroxyethyl acrylate, butyl acrylate and 2-ethylhexyl acrylate, optionally together with one or more other polymerizable ethylenically unsaturated monomers including vinyl aromatic compounds such as styrene and vinyl toluene, nitriles such as acrylonitrile and methacrylonitrile, vinyl and vinylidene halides, and vinyl esters such as vinyl acetate. Other suitable acrylics and methods for preparing the same are disclosed in U.S. Patent No. 5,196,485 at column 11, lines 16-60, which are incorporated herein by reference.

Polyesters and alkyds are other examples of resinous binders useful for preparing the basecoating composition. Such polymers can be prepared in a known manner by condensation of polyhydric alcohols, such as ethylene glycol, propylene glycol, butylene glycol, 1,6-hexylene glycol, neopentyl glycol, trimethylolpropane and pentaerythritol, with polycarboxylic acids such as adipic acid, maleic acid, fumaric acid, phthalic acids, trimellitic acid or drying oil fatty acids.

Polyurethanes also can be used as the resinous binder of the basecoat. Useful polyurethanes include the reaction products of polymeric polyols such as polyester polyols or acrylic polyols with a polyisocyanate, including aromatic diisocyanates such as 4,4'-diphenylmethane diisocyanate, aliphatic diisocyanates such as 1,6-hexamethylene diisocyanate, and cycloaliphatic diisocyanates such as isophorone diisocyanate and 4,4'-methylene-bis(cyclohexyl isocyanate).

Suitable crosslinking materials include aminoplasts, polyisocyanates, polyacids, polyanhydrides and mixtures thereof. Useful aminoplast resins are based on the addition products of formaldehyde, with an amino- or amido-group

- 13 -

carrying substance. Condensation products obtained from the reaction of alcohols and formaldehyde with melamine, urea or benzoguanamine are most common. Useful polyisocyanate crosslinking materials include blocked or unblocked polyisocyanates such as those discussed above for preparing the polyurethane. Examples of suitable blocking agents for the polyisocyanates include lower aliphatic alcohols such as methanol, oximes such as methyl ethyl ketoxime and lactams such as caprolactam. The amount of the crosslinking material in the basecoat coating composition generally ranges from about 5 to about 50 weight percent on a basis of total resin solids weight of the basecoat coating composition.

Although the first basecoat material is preferably a waterborne coating material, the first basecoat material also can comprise one or more other volatile materials such as organic solvents and/or amines. Non-limiting examples of useful solvents which can be included in the basecoat material, in addition to any provided by other coating components, include aliphatic solvents such as hexane, naphtha, and mineral spirits; aromatic and/or alkylated aromatic solvents such as toluene, xylene, and SOLVESSO 100; alcohols such as ethyl, methyl, n-propyl, isopropyl, n-butyl, isobutyl and amyl alcohol, and m-pyrol; esters such as ethyl acetate, n-butyl acetate, isobutyl acetate and isobutyl isobutyrate; ketones such as acetone, methyl ethyl ketone, methyl isobutyl ketone, diisobutyl ketone, methyl n-amyl ketone, and isophorone, glycol ethers and glycol ether esters such as ethylene glycol monobutyl ether, diethylene glycol monobutyl ether, ethylene glycol monohexyl ether, propylene glycol monomethyl ether, propylene glycol monopropyl ether, ethylene glycol monobutyl ether acetate, propylene glycol monomethyl ether acetate, and dipropylene glycol monomethyl ether acetate. Useful amines include alkanolamines.

Other additives, such as UV absorbers, rheology control agents or surfactants can be included in the first basecoat material, if desired. Additionally, the first basecoat material can include color (non-effect) pigments or coloring

- 14 -

agents to provide the first basecoat material with a desired color. Non-limiting examples of useful color pigments include iron oxides, lead oxides, carbon black, titanium dioxide and colored organic pigments such as phthalocyanines. As  
5 discussed above, the first basecoat material is substantially free of effect pigments, such as mica flakes, aluminum flakes, bronze flakes, coated mica, nickel flakes, tin flakes, silver flakes, copper flakes and combinations thereof. As used  
10 herein, "substantially free of effect pigment" means that the basecoat material comprises less than about 3% by weight of effect pigment on a basis of total weight of the first basecoat material, more preferably less than about 1% by weight, and most preferably is free of effect pigment.

After the first basecoat layer is applied at the first  
15 basecoat station 22, the coated substrate 12 preferably enters a first flash chamber 40 in which the air velocity, temperature and humidity are controlled to control evaporation from the deposited first basecoat layer to form a first  
20 basecoat layer with sufficient moisture content or "wetness" such that a substantially smooth, substantially level film of substantially uniform thickness is obtained without sagging.

Preferably within about 15 to about 45 seconds after completion of the application of the first basecoat layer, the substrate 12 is positioned at the entrance of the first flash  
25 chamber 40 and slowly moved therethrough in assembly-line manner at a rate which promotes the volatilization and stabilization of the first basecoat layer. The rate at which the substrate 12 is moved through the first flash chamber 40 depends in part on the length and configuration of the first  
30 flash chamber 40 but the substrate 12 is preferably in the first flash chamber 40 for about 10 to about 180 seconds, preferably about 20 to about 60 seconds. The air is preferably supplied to the first flash chamber 40 by a blower or dryer 62. A non-limiting example of a suitable blower is  
35 an ALTIVARR 66 blower commercially available from Square D Corporation. The air is circulated at about 20 FPM (0.10 m/s) to about 150 feet per minute (FPM) (0.76 meters/second) air

- 15 -

velocity at the surface of the coating, preferably about 50 FPM (0.25 m/s) to about 80 FPM (0.41 meters/sec) air velocity, and is heated to a temperature of about 50°F (10.0°C) to about 90°F (32.5°C), preferably about 70°F (21.1°C) to about 80°F  
5 (26.7°C) and more preferably about 75°F (24.0°C) and relative humidity of about 40% to about 80%, preferably about 60% to about 70%, and more preferably about 65% relative humidity. The air can be recirculated through the first flash chamber 40  
10 since it is not located in a spray zone and therefore is essentially free of paint particulates. While in the preferred embodiment described above the substrate 12 moves through the flash chamber 40, it is to be understood that the substrate 12 also can be stopped in the flash chamber 40.

Contrary to previous thinking, it is believed that the  
15 quality of a deposited coating material is more a function of the atomization method and drying conditions subsequent to spray application than the temperature and humidity within a conventional spray booth during application of the coating. It now has been determined that the evaporation rate from the  
20 surface of the applied film can be a significant factor in deposited droplet film knit and coalescence. The coating method of the invention, utilizing a flash chamber 40 of the invention between basecoat layer applications, focuses on temperature and humidity control of the wet droplet applied  
25 film rather than on environmental control during the spray process itself, contrary to previous coating methods. Utilizing the flash chamber 40 in accordance with the invention eliminates the need for a conventional  
environmentally controlled spraybooth at the first basecoat  
30 station 22 when applying the first basecoat layer.

The substrate 12 is conveyed from the flash chamber 40 and the second, effect pigment-comprising basecoat layer is applied over the first basecoat layer at the second basecoat station 28 by one or more bell applicators 30, preferably  
35 utilizing the atomizer control process described above to maximize atomization and optimize droplet size and wetness.



- 16 -

The second basecoat material can be a premixed, effect pigment-comprising waterborne coating material as described above. Alternatively the second basecoat material can be dynamically mixed using a coating device similar to the  
5 coating device 86 discussed above but in which one or more of the coating components in the coating component supplies 76, 80 or 88 comprise effect pigment or effect-pigmented and/or colored coating components which can be dynamically mixed to form the second basecoat material. The thickness of the  
10 second basecoat layer is preferably about 3 to about 15 microns, more preferably about 5 to about 10 microns.

The second basecoat material contains similar components (such as film forming material and crosslinking material) to the first basecoat material but further comprises one or more  
15 effect pigments. Non-limiting examples of effect pigments useful in the practice of the invention include mica flakes, aluminum flakes, bronze flakes, coated mica, nickel flakes, tin flakes, silver flakes, copper flakes and combinations thereof. The specific pigment to binder ratio can vary widely  
20 so long as it provides the requisite hiding at the desired film thickness and application solids and desired polychromatic effect. The amount of effect pigment in the second basecoat material is that which is sufficient to produce a desired polychromatic effect. Preferably, the  
25 amount of effect pigment ranges from about 0.5 to about 40 weight percent on a basis of total weight of the second basecoat material, and more preferably about 3 to about 15 weight percent.

Examples of waterborne basecoat materials suitable for  
30 use as first and/or second basecoat materials include those disclosed in U.S. Patent Nos. 4,403,003; 5,401,790 and 5,071,904, which are incorporated by reference herein. Also, waterborne polyurethanes such as those prepared in accordance with U.S. Patent No. 4,147,679 can be used as the resinous  
35 film former in the basecoat materials, which is incorporated by reference herein. Suitable film formers for organic solvent-based base coats are disclosed in U.S. Patent No.

- 17 -

4,220,679 at column 2, line 24 through column 4, line 40 and U.S. Patent No. 5,196,485 at column 11, line 7 through column 13, line 22, which are incorporated by reference herein.

One skilled in the art would understand that multiple layers of the first and/or second basecoat materials can be applied, if desired. Also, alternating layers can be applied. The thickness of the composite basecoat, i.e., the combined thickness of the first and second basecoat layers applied to the substrate 12, can vary based upon such factors as the type of substrate and intended use of the substrate, i.e., the environment in which the substrate is to be placed and the nature of the contacting materials. Generally, the thickness of the overall basecoat ranges from about 10 to about 38 microns, and preferably about 12 to about 30 microns. While the second basecoat material can be applied in a conventional spraybooth, in a preferred practice of the invention special temperature or humidity controls generally are not required.

Applying the effect pigment-containing second basecoat layer over the first basecoat layer after stabilization of the first basecoat material in the flash chamber 40 has been found to permit the effect pigment in the second basecoat layer to correctly orient to provide the desired polychromatic effect even when using bell applicators for the application of both basecoat layers.

The first basecoat layer can be applied as a full-opaque functional coat or a semi-opaque color pigmented coat. The method of the invention provides a deep, color-rich base to which the metallic second basecoat layer can be applied. In the composite basecoat of the present invention, the effect pigment provided in the second basecoat layer preferably is present only in about the outer 60%, more preferably the outer 40% of the total composite basecoat thickness. This coating procedure thus utilizes less effect pigment than conventional basecoats which use effect pigment throughout the entire basecoat thickness and hence is more economically desirable to automakers.

- 18 -

With continued reference to Fig. 1, although not preferred, after application of the second basecoat layer, the composite basecoat can be flashed in a flash chamber 40 as described above before further processing. However, it is preferred that the composite basecoat formed over the surface of the substrate 12 is dried or cured at a conventional drying station 44 after application of the second basecoat layer. For waterborne basecoats, "dry" means the almost complete absence of water from the composite basecoat. Drying the basecoat enables application of a subsequent protective clearcoat, as described below, such that the quality of the clearcoat will not be adversely affected by further drying of the basecoat. If too much water is present in the basecoat, the subsequently applied clearcoat can crack, bubble or "pop" during drying of the clearcoat as water vapor from the basecoat attempts to pass through the clearcoat.

The drying station 44 can comprise a conventional drying oven or drying apparatus, such as an infrared radiation oven commercially available from BGK-ITW Automotive Group of Minneapolis, Minnesota. Preferably, the basecoat is dried to form a film which is substantially uncrosslinked, i.e., is not heated to a temperature sufficient to induce significant crosslinking, and there is substantially no chemical reaction between the thermosettable film-forming material and the crosslinking material.

After the basecoat on the substrate 12 has been dried (and cured and/or cooled, if desired) in the drying station 44, a clearcoat is applied over the basecoat at a clearcoat zone 46 comprising at least one clearcoat station, e.g., first and second clearcoat stations 48 and 50, respectively, each having one or more bell applicators 52 in flow communication with a supply 54a and 54b, respectively, of clearcoat material to apply a composite clearcoat over the dried basecoat. The clearcoat materials in the supplies 54a and 54b can be different or the same material. A second flash chamber 56 (similar to flash chamber 40) can be positioned between the first and second clearcoat stations 48 and 50 so that the

- 19 -

clearcoat material applied at the first clearcoat station 48 can be flashed under similar conditions as described above before application of clearcoat material at the second clearcoat station 50.

5           The clearcoat can be applied by conventional electrostatic spray equipment such as high speed (e.g., about 30,000-60,000 rpm) rotary bell applicators 52 at a high voltage (about 60,000 to 90,000 volts) to a total thickness of about 40-65 microns in one or more passes. The clearcoat  
10 material can be liquid, powder slurry (powder suspended in a liquid) or powder (solid), as desired. Preferably, the clearcoat material is a crosslinkable coating comprising one or more thermosettable film-forming materials and one or more crosslinking materials such as are discussed above. Useful  
15 film-forming materials include epoxy-functional film-forming materials, acrylics, polyesters and/or polyurethanes, as well as thermoplastic film-forming materials such as polyolefins can be used. The clearcoat material can include additives such as are discussed above for the basecoat, but preferably  
20 not effect pigments. If the clearcoat material is a liquid or powder slurry, volatile material(s) can be included. The clearcoat material may be a "tinted" material, e.g., comprising about 3 to about 5 weight percent of coloring pigment on a basis of the total weight of the clearcoat  
25 material.

          Preferably, the clearcoat material is a crosslinkable coating comprising at least one thermosettable film-forming material and at least one crosslinking material, although thermoplastic film-forming materials such as polyolefins can be  
30 used. A non-limiting example of a waterborne clearcoat is disclosed in U.S. Patent No. 5,098,947 (incorporated by reference herein) and is based on water-soluble acrylic resins. Useful solvent borne clearcoats are disclosed in U.S. Patent Nos. 5,196,485 and 5,814,410 (incorporated by reference  
35 herein) and include epoxy-functional materials and polyacid curing agents. Suitable powder clearcoats are described in U.S. Patent No. 5,663,240 (incorporated by reference herein)

- 20 -

and include epoxy functional acrylic copolymers and polycarboxylic acid crosslinking agents, such as dodecanedioic acid. The amount of the clearcoat material applied to the substrate can vary based upon such factors as the type of substrate and intended use of the substrate, i.e., the environment in which the substrate is to be placed and the nature of the contacting materials.

In a preferred embodiment, the method of the present invention further comprises curing the applied liquid clearcoat material at a drying station 58 after application over the dried basecoat. As used herein, "cure" means that any crosslinkable components of the material are substantially crosslinked. This curing step can be carried out by any conventional drying technique, such as hot air convection drying using a hot air convection oven (such as an automotive radiant wall/convection oven which is commercially available from Durr, Haden or Thermal Engineering Corporation) or, if desired, infrared heating, such that any crosslinkable components of the liquid clearcoat material are crosslinked to such a degree that the automobile industry accepts the coating method as sufficiently complete to transport the coated automobile body without damage to the clearcoat. Generally, the liquid clearcoat material is heated to a temperature of about 120°C to about 150°C (184-238°F) for a period of about 20 to about 40 minutes to cure the liquid clearcoat.

Alternatively, if the basecoat was not cured prior to applying the liquid clearcoat material, both the basecoat and the liquid clearcoat material can be cured together by applying hot air convection and/or infrared heating using conventional apparatus to individually cure both the basecoat and the liquid clearcoat material. To cure the basecoat and the liquid clearcoat material, the substrate 12 is generally heated to a temperature of about 120°C to about 150°C (184-238°F) for a period of about 20 to about 40 minutes.

- 21 -

The thickness of the dried and crosslinked composite clearcoat is generally about 12 to about 125 microns, and preferably about 20 to about 75 microns.

An alternative embodiment of a coating system 70 incorporating further aspects of the present invention is shown in Fig. 2. In this system 70, the composite basecoat is applied to the substrate 12 at a single basecoat station 72. Prior to application of the composite basecoat, the substrate 12 can be pretreated, electrocoated and/or primed as described above. The basecoat station 72 can include one or more applicators, for example, one bell applicator 74 can be connected to a supply 76 of first basecoat material, e.g., a waterborne coating material substantially free of effect pigment, and another bell applicator 78 can be connected to a supply 80 of second basecoat material, e.g., a waterborne coating material comprising effect pigment. In this system 70, the bell applicator 74 applies the first basecoat material over the substrate 12 in one or more spray passes to produce a substantially non-effect pigment containing first basecoat layer over the substrate. The first basecoat layer can be flashed, dried or partially dried by the application of heated air over the substrate 12 at the basecoat station 72. The second basecoat material is applied over the first basecoat layer in one or more spray passes by the bell applicator 78 to provide a polychromatic, composite basecoat as described above. The composite basecoat then can be dried in a drying station 44 and clearcoated in a clearcoat zone 46 before curing in a drying station 58, all substantially as described above.

In the modified system 70 described above, separate bell applicators were connected to the first and second basecoat material supplies 76 and 80. However, in the practice of the invention, a single bell applicator could also be used to apply primer, first and second basecoat materials and/or clearcoat over the substrate 12. Any or each of these coating materials can be mixed dynamically before application over the substrate. For example, a selected conventional waterborne

color formulation can comprise at least two coating components, a first component having color pigment but which is substantially free of effect pigment and a second, effect-pigmented component. With reference to Fig. 3, these two  
5 components, along with a conventional clear blending base, can be contained in the first component supply 76, second component supply 80 and third component supply 88, respectively, of the coating device 86.

Referring to Fig. 3, predetermined amounts of the  
10 substantially effect pigment-free first component (in supply 76) and the base (in supply 88) can be pumped through the applicator conduit 90 and dynamically mixed in the mixer 96 to form the first coating material. The first coating material can be applied onto the substrate 12 in one or more spray  
15 passes by flow through the bell applicator 98 to form the first basecoat layer. After application of the first basecoat layer, the flow of the first component (in supply 76) can be stopped and the flow of the second component (in supply 80) started to mix the second component and the base material in  
20 the mixer 96 to form the effect pigment-containing second basecoat material, which is then sprayed over the first basecoat material in one or more spray passes to form the second basecoat layer.

An alternative embodiment of a coating system 104  
25 incorporating additional features of the invention is shown in Fig. 4. The coating system 104 replaces the basecoat zone 20 and clearcoat zone 46 in Figs. 1 and 2 with a multi-dynamic coating zone 106. As explained below, in the multi-dynamic coating zone 106 the substrate 12 can be coated with a primer  
30 or functional primer (if desired), a basecoat of a selected color and/or effect and a clearcoat by using a single applicator, e.g., bell applicator 108, connected to a dynamic coating system, e.g., coating system 110 shown in Fig. 5 and discussed further below.

35 With reference to Fig. 5, the dynamic coating system 110 comprises a first dynamic mixing system 120 having a plurality of coating supplies 122a-122e each containing waterborne,

- 23 -

substantially non-effect pigmented coating components preferably of different primary colors, such as red 122a, yellow 122b, blue 122c, white 122d, and black 122e. A separate coating conduit 126a-126e is connected between each coating supply 122 and a conventional transport device, such as pumps 128a-128e, to transport selected coating components from the individual coating supplies 122a-122e through a first mixer 140 and a first conduit 124 to an applicator, such as a bell applicator 108. As described more fully below, the first mixer 140 can be used to mix one or more of the coating components from selected coating supplies 122a-122e and/or a first waterborne base component from a first base supply 130 to form a coating material of a selected color. The pumps 128a-128e can be fixed, positive displacement or variable displacement pumps, such as 0.6 to 3.0 cc/revolution positive displacement flushable-face gear pumps commercially available from Behr Systems Inc. of Auburn Hills, Michigan.

The first base supply 130 is in flow communication with the first conduit 124 through a first base pump 132. Additional coating component supplies, such as a weathering component supply 134 or flexibility component supply 136 can also be in flow communication with the first conduit 124 via pumps 138 and 139, respectively. Examples of suitable flexibility and weathering components include ultraviolet absorbers, hindered amine light stabilizers or antioxidants. Additionally, one or more primer component supplies 160 containing primer component(s) for application onto the substrate prior to basecoating can be in flow communication with the first conduit 24 by a primer pump 162. Examples of suitable primer components are discussed above.

In a preferred embodiment, the dynamic coating system 110 further comprises a second dynamic mixing system 144 which can be in flow communication with the first dynamic mixing system 120. The second dynamic mixing system 144 can include a plurality of different effect pigment component supplies 146a-146f. For example, supply 146a can contain red mica flakes, supply 146b can contain blue mica flakes, supply 146c can



- 24 -

contain green mica flakes, supply 146d can contain yellow mica flakes, supply 146e can contain coarse aluminum flakes, and supply 146f can contain fine aluminum flakes, in flow communication with a second conduit 148 through respective effect pigment pumps 150a-150f. For example, yellow and blue mica flakes can be mixed to form a green tinted material.

The system 144 can further comprise a second base supply 152 containing a second waterborne base component preferably having a different, preferably lower, viscosity than the first base component. The second base supply 152 is in flow communication with the second conduit 148 via a second base pump 154. An optional second mixer 156 is in flow communication with the second conduit 148 upstream of the position at which the second conduit 148 communicates with the first conduit 124 and can be used to mix one or more of the effect pigment containing components from the supplies 146a-146f with the second base component before entering the first conduit 124. As shown in Fig. 5, one or more of the first supplies 122, e.g., supply 122e, also can be in flow communication with the second conduit 148 by an auxiliary pump 128g to pump one or more selected waterborne coating components directly into the second conduit 148, if desired.

With the dynamic coating system 110, the first basecoat material can be mixed dynamically from one or more of the primary-colored coating components received from the first supplies 122a-122e to produce a first basecoat material of a desired color. For example, selected individual primary-colored coating components can be pumped from selected first supplies 122a-122e into the first conduit 124 and dynamically mixed in the first mixer 140 to provide the first basecoat material of a desired color before entering the bell applicator 108 and being sprayed onto the substrate 12 in one or more spray passes to form the first basecoat layer. The amount of each coating component and/or first base component, and hence the final color of the first basecoat material, can be controlled using a conventional electronic or computerized control device (not shown) or proportioning valve system such

- 25 -

as an RCS (ratio control system) device commercially available from ITW Ransburg or ITW Finishing Systems of Indianapolis, Indiana; or conventional specialized multiple valve control systems commercially available from Behr Systems Inc. of  
5 Auburn Hills, Michigan.

After application of the first basecoat layer is complete or nearly complete, selected effect pumps 150a-150f and the second base pump 154 are started to blend one or more selected effect pigment containing components from selected effect  
10 pigment supplies 146a-146f with the second base component from the second base supply 152. This effect pigment-containing composition can be mixed with selected coating components from the first supplies 122a-122e in the second mixer 156 and enters the first conduit 124 upstream of the first mixer 140  
15 to produce an effect pigment-containing second basecoat material which is sprayed over the first basecoat material in one or more spray passes to form the second basecoat layer. The effect pigment-containing second basecoat material pushes any remaining first basecoat material out of the first conduit  
20 124 through the bell applicator 108, thus lessening or ameliorating the need for a purging of the bell applicator 108 before application of the second basecoat material. Although in the preferred embodiment described above the mixed second basecoat material passes through the first mixer 140 before  
25 entering the bell applicator 108, it should be understood that the second conduit 148 alternatively could be connected directly to the bell applicator 108 such that the mixed second basecoat material would not pass through the first mixer 140 before entering the bell applicator 108. Alternatively, the  
30 second mixer 156 can be deleted and all of the components mixed by the first mixer 140.

In the method described above, both the first and second basecoat materials were colored materials, i.e., formed with an amount of a color pigmented coating component from the  
35 coating supplies 122a-122e. However, it should be understood that the second mixing system 144 can be used to apply a transparent or semi-transparent second basecoat layer onto the

- 26 -

substrate 12 by pumping clear or tinted basecoat component from the second base supply 152 and selected effect pigment-containing components into the first conduit 124 after application of the first basecoat layer(s).

5           Fig. 6 is a side elevational view of the multi-dynamic coating zone 106 showing the bell applicator 108 mounted on a movable robot arm 116 to permit the bell applicator 108 to move in x, y and/or z directions to coat all or substantially all of the substrate 12 surface. As will be understood of one  
10 of ordinary skill of the automotive coating art, this dynamic coating system 110 can be used to apply a plurality of coating materials, such as functional primers, flexibility coats, weathering coats, clear coats, etc. in series, as desired, onto the substrate 12. Thus, the system 110 could operate to  
15 apply substantially all sprayable coatings onto an automotive substrate 12 after an electrodeposition coat or corrosion coat, such as coil-coated BONAZINC, is applied.

For example, with reference to Figs. 5 and 6, a substrate, such as an electrodeposition coated substrate 12,  
20 can be moved into the multi-dynamic coating zone 106 where a functional coating, such as functional primer, can be supplied using the system 110 shown in Fig. 5. The primer component from the primer supply 160 can be pumped by the primer pump 162 into the first conduit 124 and applied by the bell  
25 applicator 108 over the substrate. The primer pump 162 can be stopped and selected coating pumps 128a-128e and the first base pump 132 started to apply the first basecoat material of a selected color over the substrate. The first basecoat material pushes the remaining primer coating material ahead of  
30 it as it is mixed in the first mixer 140 and out of the bell applicator 108. The bell applicator 108 can be traversed around the substrate 12 by the robot arm 116 to apply the first basecoat layer onto the substrate 12. The second basecoat material can then be provided by starting the second  
35 base pump 154 and selected effect pumps 150a-150f and optionally stopping or slowing the coating pumps 128a-128e and/or first base pump 132. The second basecoat material

- 27 -

pushes the remaining first basecoat material ahead of it and out of the bell applicator 108.

To apply a clearcoat over the basecoat, the effect pumps 150a-150f can be stopped and one or both of the first and  
5 second base pumps 132 and 154 started. The second base component is preferably of a different, e.g., lower, viscosity than the first base component and can be used as a clearcoat base. The viscosity of the clearcoat, or any of the other  
10 coating material supplied by the dynamic coating system 110, can be varied by the addition of different amounts of the two base components to the dynamically blended coating material. It is to be understood that between the applications of the different coating materials in the coating zone 106, the substrate can be flashed, dried or partially dried or cured in  
15 the coating zone 106, for example, by the application of heated air.

After the application of the desired coatings, e.g. primer, basecoat(s) and/or clearcoat(s) in the multidynamic coating zone 106, the substrate 12 may optionally be  
20 transported through a flash chamber 112 (similar to flash chamber 40 as described above) and/or through a drying station 114 (similar to drying station 44 described above) for final curing.

#### EXAMPLE 1

25 In this example, a dynamically mixed coating material is formed according to the present invention.

A steel test panel was coated with commercially available waterborne liquid basecoat and liquid clearcoat materials as described below and was used as a color, appearance, and  
30 process "control" . The basecoat was applied using a conventional bell/reciprocator gun basecoat process. A clearcoat was applied over the basecoat using a conventional bell application process.

- 28 -

More specifically, the test substrate was an ACT cold rolled steel panel size 10.2 cm by 30.5 cm (4 inch by 12 inch) electrocoated with a cationically electrodepositable primer commercially available from PPG Industries, Inc. of  
5 Pittsburgh, Pennsylvania as ED-5000. A waterborne, effect-pigment containing basecoat material (DHWB74101 commercially available from PPG Industries, Inc.) was spray applied in two coating steps. The first basecoat layer was applied by automated bell spray with 60 seconds spraybooth ambient flash  
10 and the second basecoat layer was applied by automated gun spray. The composite basecoat film thickness was about 20 microns with a distribution of approximately 60% bell and 40% gun by volume. Spraybooth conditions of  $22^{\circ}\text{C} \pm 2^{\circ}\text{C}$  ( $72^{\circ}\text{F} \pm 2^{\circ}\text{F}$ ) and  $65\% \pm 5\%$  relative humidity were used. Following basecoat  
15 application, the basecoated panel was dehydrated using an infrared radiation oven commercially available from BGK-ITW Automotive Group of Minneapolis, Minnesota. The panel was heated to a peak metal temperature of  $41^{\circ}\text{C} \pm 2^{\circ}\text{C}$  ( $110^{\circ}\text{F} \pm 2^{\circ}\text{F}$ ) within three minutes exposure time to infrared radiation. The  
20 panel was allowed to cool to ambient condition then clearcoated with liquid DIAMOND COAT® DCT-5002 coating material (commercially available from PPG Industries, Inc.) and cured for 30 minutes at  $141^{\circ}\text{C}$  ( $285^{\circ}\text{F}$ ) using hot air convection. The overall film thickness, i.e. basecoat and clearcoat, of this  
25 " control" panel was approximately 110 to 130 microns.

A first panel coated according to the present invention (Example A) was prepared in a similar manner to the control panel, but with the following exceptions: the commercially available basecoat composition DHWB 74101 was manufactured as  
30 three separate coating components. The first component was similar to conventional DHWB 74101 but had all metallic effect pigment (mica flakes and aluminum flakes) removed. The second component was unmodified DHWB 74101 as is commercially

- 29 -

available, i.e., containing mica flake and aluminum flake effect pigments. The third component was a non-pigmented clear base component commercially available from PPG Industries, Inc. as HWB 5000. The components were dynamically mixed as described below using a spray device similar to the coating device 86 shown in Fig. 3 and were applied by bell applicator onto the steel test panels.

The first basecoat material was formed by dynamically mixing the first component (DHWB 74101 substantially free of effect pigment) with the third component (HWB 5000) using a commercially available Static-Mixing Tube, available from ITW Automotive Group of Indianapolis, Indiana. The ratio of the first to the third component was about 65%/35% volume percent and was controlled by commercially available manual flow-control valves of needle and seat design. This dynamically blended first basecoat material was applied using a Behr bell atomizer (Behr Eco-Bell and 55mm Eco-M Style Cup commercially available from Behr Systems Inc., of Auburn Hills, Michigan) to approximately 12 microns thickness on the panel. This first basecoat layer was flashed for 60 seconds at ambient booth conditions.

A layer of second basecoat material consisting of the second component (DHWB 74101) was applied over the first basecoat material at a thickness of approximately 8 microns using the Behr bell atomizer. The basecoated panel was dehydrated, cooled, clearcoated, and baked to full cure in similar manner to the control panel.

A second panel (Example B) was coated using the same dynamic mixing system and coating components as described above for Example A but the second basecoat layer was applied using a conventional reciprocating gun applicator rather than a bell applicator.

A third panel (Example C) (comparative) was prepared (which was not dynamically mixed) by applying only the control DHWB 74101 effect-pigmented basecoat over the substrate in two layers in a bell/bell application process.

- 30 -

A fourth panel (Example D) was prepared in similar manner to Example A but using a 50%/50% volume ratio of the first and third components which were dynamically blended to form the first basecoat material.

5           The color and appearance of the coated panels were measured using the following conventional automotive industry tests: Autospect appearance (Gloss + DOI + Orange Peel (OP) = Overall Rating(CO)), and X-Rite Instrumental Color. The Orange Peel rating, Specular Gloss and Distinction of Image  
10 ("DOI") were determined by scanning a 9375 square mm sample of panel surface using an Autospect QMS BP surface quality analyzer device that is commercially available from Perceptron of Ann Arbor, Michigan. The overall appearance rating was determined by adding 40% of the Orange Peel rating, 20% of the  
15 Gloss rating and 40% of the DOI rating. The X-Rite color measure was determined by scanning multiple 2580 square mm areas of the panel using an MA68 five angle color instrument commercially available from X-Rite Instruments, Inc.

          Table I provides the measured films, flow rates and  
20 Autospect Values for the above panels. As will be understood by one of ordinary skill in the automotive coating art, in Table I the "L" values relate to the lightness or darkness of the tested panels using the control panel as a base reference (i.e., 0 value). Positive numbers indicate that the tested  
25 panel was lighter than the control and negative values indicate that the tested panel was darker than the control. The "a" values relate to color based on a red/green scale and the "b" values relate to color based on a yellow/blue scale. The listed film thickness are in mils (microns) and the listed  
30 flow rates are in cc/min.

Table I

Test Runs								
	Gloss	DOI	OP	CO				
Control	46.5	58.5	65.5	58.9				
Example A	52.7	62.6	62	60.4				
Example B	46.3	57.3	49.9	52.1				
Example C	43.4	55.7	62.3	55.8				
Example D	54	65.8	67.8	65				
	Films				Flow Rates			
	1 <sup>st</sup> Bell	Recip.	2 <sup>nd</sup> Bell	Total	1 <sup>st</sup> Bell	Recip.	2 <sup>nd</sup> Bell	Total
Control	0.5 (12.7)	0.25 (6.35)		0.75 (19.1)	140	220		360
Example A	0.45 (11.43)		0.35 (8.89)	0.8 (20.3)	100		140	240
Example B	0.51 (12.95)	0.25 (6.35)		0.76 (19.3)	140	220		360
Example C	0.52 (13.2)		0.29 (7.4)	0.81 (20.6)	130		140	270
Example D	0.51 (12.95)		0.31 (7.9)	0.82 (20.1)	150		150	300

As shown in Table I, the substrates coated with dynamically blended coatings (Examples A, B and D) according to the present invention demonstrated generally better Autospect appearance values compared to the conventionally coated control panel. Further, comparison of overall film builds and flow rates demonstrate that the dynamic mixing process of the invention utilizing a bell/bell application process can improve relative transfer efficiency as generally lesser flow rate was required to achieve similar film builds.

Table II provides the X-Rite values for the coated panels discussed above at differing angles of observation.



Table II

	Angle	L	a	b	$\Delta L$	$\Delta a$	$\Delta b$
Control	25°	34.7897	43.302	16.8694			
	45°	22.2395	35.552	18.2556			
	75°	16.7968	31.307	18.6413			
Example B	25°	32.6606	41.983	16.8072	-2.1291	-1.3193	-0.0622
	45°	20.6871	33.566	17.7494	-1.5524	-1.986	-0.5062
	75°	15.9603	30.042	17.926	-0.8365	-1.2655	-0.7153
Example A	25°	33.9612	43.174	17.1287	-0.8285	-0.1282	0.2593
	45°	22.0118	35.633	18.1016	-0.2277	0.0801	-0.154
	75°	16.9036	31.469	18.6956	0.1068	0.1621	0.0543
Example C	25°	29.8612	42.975	16.9268	-4.9285	-0.3272	0.0574
	45°	21.8167	34.897	18.2786	-0.4228	-0.6559	0.023
	75°	16.5402	30.985	18.2657	-0.2566	-0.3217	-0.3756
Example D	25°	33.5815	44.149	17.77	-1.2082	0.8465	0.9000
	45°	21.7508	35.09	18.163	-0.4887	-0.4626	-0.092
	75°	16.5716	30.761	18.59	-0.2252	-0.5466	-0.0512

As shown in Table II, the dynamically mixed coatings, particularly Example A, demonstrate generally acceptable color compared to the "control" panel.

EXAMPLE 2

This Example illustrates the advantages of using the flash chamber of the present invention on the overall coating process.

Steel test panels were coated with commercially available waterborne liquid basecoat and liquid clearcoat materials as described below and were used as the control. The basecoat was applied using a conventional bell/reciprocator gun application process. The clearcoat was applied over the basecoat using a bell applicator process. The test substrate was an ACT cold rolled steel panel size 10.2 cm by 30.5 cm (4 inch by 12 inch) electrocoated with a cationically electrodepositable primer commercially available from PPG Industries, Inc. of Pittsburgh, Pennsylvania as ED-5000.

A waterborne, effect pigment-containing basecoat material (HWBS-28542 for Controls 1 and 3 and DHWB74101 for Control 2, each commercially available from PPG Industries, Inc.) was spray applied in two coating steps. The first basecoat layer was applied by automated bell spray with 60 seconds spraybooth ambient flash and the second basecoat layer was applied by automated gun spray. The composite basecoat film thickness

- 33 -

was about 20 microns with a distribution of approximately 60% bell and 40% gun by volume. Spraybooth conditions of  $22^{\circ}\text{C} \pm 2^{\circ}\text{C}$  ( $73^{\circ}\text{F} \pm 2^{\circ}\text{F}$ ) and  $65\% \pm 5\%$  relative humidity were used.

Following basecoat application, the basecoated panels were dehydrated using an infrared radiation oven commercially available from BGK-ITW Automotive Group of Minneapolis, Minnesota. The panels were heated to a peak metal temperature of  $41^{\circ}\text{C} \pm 2^{\circ}\text{C}$  ( $110^{\circ}\text{F} \pm 2^{\circ}\text{F}$ ) within three minutes exposure time to infrared radiation. The panels were allowed to cool to ambient conditions then clearcoated with liquid DIAMOND COAT® DCT-5002 coating material (commercially available from PPG Industries, Inc.) and cured for 30 minutes at  $141^{\circ}\text{C}$  ( $285^{\circ}\text{F}$ ) using hot air convection. The overall film thickness, i.e. basecoat and clearcoat, of these "control" panels was approximately 110 to 130 microns.

"Experimental" panels 1A, 2A and 3A similar to the controls 1, 2 and 3 were coated using an identical spray process with the following noted exceptions. The spraybooth conditions were adjusted to  $29^{\circ}\text{C} \pm 2^{\circ}\text{C}$  ( $85^{\circ}\text{F} \pm 2^{\circ}\text{F}$ ) and either  $55\% \pm 5\%$  ("dry") (panel 1A) or  $40\% \pm 5\%$  ("very dry") (panels 2A and 3A) relative humidity as indicated in Table III. Additional test panels 1B, 2B and 3B were coated identically to the panels 1A, 2A and 3A above, with one important exception. The 60-second flash between first and second basecoat layer applications was not performed in the spraybooth but rather was performed in a flash chamber (box) of the present invention in which the following conditions:  $22^{\circ}\text{C} \pm 2^{\circ}\text{C}$  ( $72^{\circ}\text{F} \pm 2^{\circ}\text{F}$ ) and  $65\% \pm 5\%$  relative humidity with a downdraft velocity corresponding to an air velocity at the surface of the coating of less than about 0.4 m/sec were established.

All panels (control and experimental) for each respective basecoat, were measured for color and appearance using the following tests which were discussed above: Autospect appearance, X-Rite instrumental color, and profilometer. The profilometer value was determined by scanning a 2 mm by 2 cm

- 33 -

was about 20 microns with a distribution of approximately 60% bell and 40% gun by volume. Spraybooth conditions of  $22^{\circ}\text{C} \pm 2^{\circ}\text{C}$  ( $73^{\circ}\text{F} \pm 2^{\circ}\text{F}$ ) and  $65\% \pm 5\%$  relative humidity were used.

Following basecoat application, the basecoated panels  
5 were dehydrated using an infrared radiation oven commercially available from BGK-ITW Automotive Group of Minneapolis, Minnesota. The panels were heated to a peak metal temperature of  $41^{\circ}\text{C} \pm 2^{\circ}\text{C}$  ( $110^{\circ}\text{F} \pm 2^{\circ}\text{F}$ ) within three minutes exposure time to infrared radiation. The panels were allowed to cool to  
10 ambient conditions then clearcoated with liquid DIAMONDCOAT® DCT-5002 coating material (commercially available from PPG Industries, Inc.) and cured for 30 minutes at  $141^{\circ}\text{C}$  ( $285^{\circ}\text{F}$ ) using hot air convection. The overall film thickness, i.e. basecoat and clearcoat, of these "control" panels was  
15 approximately 110 to 130 microns.

"Experimental" panels 1A, 2A and 3A similar to the controls 1, 2 and 3 were coated using an identical spray process with the following noted exceptions. The spraybooth conditions were adjusted to  $29^{\circ}\text{C} \pm 2^{\circ}\text{C}$  ( $85^{\circ}\text{F} \pm 2^{\circ}\text{F}$ ) and either  
20  $55\% \pm 5\%$  ("dry") (panel 1A) or  $40\% \pm 5\%$  ("very dry") (panels 2A and 3A) relative humidity as indicated in Table III. Additional test panels 1B, 2B and 3B were coated identically to the panels 1A, 2A and 3A above, with one important exception. The 60-second flash between first and second  
25 basecoat layer applications was not performed in the spraybooth but rather was performed in a flash chamber (box) of the present invention in which the following conditions:  $22^{\circ}\text{C} \pm 2^{\circ}\text{C}$  ( $72^{\circ}\text{F} \pm 2^{\circ}\text{F}$ ) and  $65\% \pm 5\%$  relative humidity with a downdraft velocity corresponding to an air velocity at the  
30 surface of the coating of less than about 0.4 m/sec were established.

All panels (control and experimental) for each respective basecoat, were measured for color and appearance using the following tests which were discussed above: Autospect  
35 appearance, X-Rite instrumental color, and profilometer. The profilometer value was determined by scanning a 2 mm by 2 cm

- 34 -

path with a contact probe that is automatically dragged across the cured basecoat surface of the panel and a direct reading of surface smoothness value in micro-inches is provided. The profilometer is commercially available from Taylor-Hobson  
5 instruments.

Table III provides the respective measured color and appearance values (Delta L, Delta a and Delta b) for each panel. The profilometer readings are in micro-inches (microns).

10

TABLE III

Panel	Autospec			Profil	X-Rite Color													
	Gloss	DOI	OP		Overall	$\Delta L$			$\Delta a$			$\Delta b$						
						25	45	75	25	45	75	25	45	75				
HWBS-28542																		
Control 1																		
1A	48.3	60.5	51	53.9														
1B	41	54.4	45.2	47.8														
	45.6	58.8	48	51.5														
DHWB-74101																		
Control 2																		
2A	46.1	58.8	61.1	58.1	19 (483)													
2B	39.3	56.1	64.7	57.9	18 (457)	1.43	1.08	0.42	-0.58	0.79	0.51	-1.05	-0.34	0.66				
	46.5	60.2	63.3	59.7	21 (533)	0.74	0.48	0.16	-0.07	0.28	0.13	-0.12	0.00	0.04				
HWBS-28542																		
Control 3																		
3A	38.3	56.2	61.1	56	22 (559)													
3B	22.2	41	35.4	35.4	31 (787)	-0.70	0.37	0.16	0.31	0.21	0.18	1.09	0.86	0.59				
	34.1	55.1	59	53.9	20 (508)	0.78	0.38	0.17	-0.15	-0.10	-0.13	-0.62	-0.47	-0.39				

- 36 -

As shown in Table III, the panels 1A, 2A and 3A, i.e., those flashed within the spraybooth, exhibited generally lower Autospect values, color change and/or X-Rite values than the panels 1B, 2B and 3B formed using the flash chamber of the invention. The panels 1B, 2B and 3B, (those sprayed identical to the "dry or very dry" control but flashed in the flash chamber of the invention), exhibited values which compare favorably with Controls 1, 2 and 3.

The coating and drying process utilizing the flash chamber of the present invention appears to promote improved physical appearance and color even for waterborne basecoat coatings applied under atypical spraybooth conditions, i.e., a temperature of  $22^{\circ}\text{C} \pm 2^{\circ}\text{C}$  ( $72^{\circ}\text{F} \pm 2^{\circ}\text{F}$ ). It is believed that use of the flash chamber of the present invention would also be useful for replacing existing solventborne coating application processes, which traditionally do not have the application latitude necessary for waterborne coating application, with waterborne coatings without the installation of additional spraybooth climate controls. In the process of the invention, installing a lower cost flash chamber between the first and second basecoat applications, or between subsequent clearcoats, can help promote acceptable droplet coalescence to provide a more desirable coating film. The control climate of the flash chamber can be adjusted easily based on the need to increase or decrease the "wetness" or "dryness" of the droplet deposited film to improve overall coatings film properties both in the wet or as cured.

### EXAMPLE 3

This Example illustrates the usefulness of the dynamic mixing process of the present invention not only for blending effect-pigmented and substantially non-effect-pigmented components, but also for dynamically blending different colored components to form a coating of a desired color or shade.

Nine steel test panels were coated with commercially available waterborne liquid basecoat and liquid clearcoat

- 37 -

materials as described below (controls 1-9). The test substrates were ACT cold rolled steel panels size 25cm by 25cm (10 inch by 10 inch) electrocoated with a cationically electrodepositable primer commercially available from PPG Industries, Inc. as ED-5000. The commercial waterborne basecoat was a laboratory blend of two materials (HWB9517 Black & HWB 90394 White) both commercially available from PPG Industries, Inc.) In the laboratory, the basecoats were blended manually in the volumetric ratios shown in Table IV to produce nine different gray basecoat colors.

TABLE IV

White	White/Gray			Gray	Gray/Black			Black
100%	95/5%	85/15%	75/25%	50/50%	25/75%	15/85%	5/95%	100%

The materials were applied using a Behr Eco-Bell applicator with a 65mm Eco-M smooth edged cup, all commercially available from Behr Systems Inc., of Auburn Hill, Michigan. The color blends were applied by automated bell spray in one coat to a coating film thickness of about 13 microns. Following basecoat application, the basecoated panels were dehydrated in a convection oven such that peak metal temperature of  $41^{\circ}\text{C} \pm 2^{\circ}\text{C}$  ( $110^{\circ}\text{F} \pm 2^{\circ}\text{F}$ ) within five minutes within the oven was achieved. The panels were allowed to cool to ambient condition then clearcoated with liquid DIAMOND COAT<sup>®</sup> DCT-5002 coating (commercially available from PPG Industries, Inc.) and cured for 30 minutes at  $141^{\circ}\text{C}$  ( $285^{\circ}\text{F}$ ) using hot air convection. The overall film thickness of these "control" panels was approximately 90 to 100 microns.

Nineteen "experimental" test panels (panels E1-E9 and MD1-MD10) were produced, with panels E1-E9 coated using an identical coating application process as described immediately above for control panels 1-9 with the following noted exceptions. A dynamic coating device as described above was used to dynamically blend the black and white coating components to form varying gray shades.

- 38 -

In the spraying of these nine test panels E1-E9, the mixing process was performed dynamically at the atomizer by control programming of the individual metering pumps to provide the blend ratios listed in Table IV. All other spray and drying process parameters were the same as for the control panels 1-9.

The color of each panel was measured using an X-Rite MA68 five angle color instrument commercially available from X-Rite Instruments, Inc. Color measures were determined by scanning multiple 2580 square mm areas of the panels and using lightness/darkness measure (L value) for the 25°, 45°, and 75° angle. Table V shows that the dynamically-mixed coatings for panels E1-E9 compare favorably to the manually blended coatings of controls 1-9. Some color differences were present for extreme dynamic blends (95% to 5% blends), which are most color sensitive.



TABLE V

Trial	Blend % white/black	Angle	L value		Blend % white/black	Angle	L value
Control 1	100% White	25°	88.27	Control 6	25% W/75% Blk	25°	25.291
		45°	88.14			45°	24.727
		75°	88.58			75°	26.365
Panel (E1)	100% White	25°	88.48	Panel (E6)	25% W/75% Blk	25°	26.022
		45°	88.41			45°	25.44
		75°	88.87			75°	26.951
Control 2	95%W/5% Blk	25°	71.78	Control 7	15% W/85% Blk	25°	17.55
		45°	71.51			45°	16.91
		75°	72.36			75°	18.63
Panel (E2)	95%W/5% Blk	25°	73.12	Panel (E7)	15% W/85% Blk	25°	17.669
		45°	73.93			45°	16.976
		75°	74.72			75°	18.434
Panel (E2) Repeat	95%W/5% Blk	25°	72.90	Control 8	5% W/95% Blk	25°	8.189
		45°	72.65			45°	7.693
		75°	73.45			75°	9.0357
Control 3	85%W/15% Blk	25°	59.39	Panel (E8)	5% W/95% Blk	25°	10.874
		45°	59.03			45°	10.346
		75°	60.18			75°	11.672

TABLE V (Cont'd)

Panel (E3)	85% W/15% Blk	25°	61.88	Panel (E8) Repeat	5% W/95% Blk	25°	9.629
		45°	61.54			45°	9.043
		75°	62.61			75°	10.349
Control 4	75% W/5% Blk	25°	51.46	Control 9	100% Black	25°	2.1411
		45°	51.04			45°	1.9522
		75°	52.39			75°	1.9712
Panel (E4)	75% W/5% Blk	25°	51.74	Panel (E9)	100% Black	25°	1.9643
		45°	51.36			45°	1.7794
		75°	52.61			75°	1.7419
Control 5	50% W/50% Blk	25°	40.23				
		45°	39.72				
		75°	41.27				
Panel (E5)	50% W/50% Blk	25°	40.48				
		45°	40.00				
		75°	41.41				
Panel (E5) Repeat	50% W/50% Blk	25°	40.97				
		45°	40.42				
		75°	41.86				

- 41 -

To compare conventional manual versus multi-dynamic blending of silver effect-pigmented basecoats, a control (MD control) and ten multi-dynamic silver test panels (MD1-MD10) were prepared. The test substrates were ACT cold rolled steel panels size 25cm by 25cm (10 inch by 10 inch) electrocoated with a cationically electrodepositable primer commercially available from PPG Industries, Inc. as ED-5000. As a control (MD control), silver metallic waterborne basecoat (HWB36427 commercially available from PPG Industries, Inc.) was applied using a Behr Eco-Bell applicator with a 65mm Eco-M smooth edged cup to a total coating film thickness of about 20-22 microns. Following the first basecoat application, a 90-second (in-booth) ambient flash was used followed by the second basecoat layer application. The basecoated panel was dehydrated in a convection oven such that peak metal temperature of  $41^{\circ}\text{C} \pm 2^{\circ}\text{C}$  ( $110^{\circ}\text{F} \pm 2^{\circ}\text{F}$ ) was achieved within five minutes in the oven. The panel was allowed to cool to ambient condition, then clearcoated with liquid DIAMOND COAT® DCT-5002 coating (commercially available from PPG Industries, Inc.) and cured for 30 minutes at  $141^{\circ}\text{C}$  ( $285^{\circ}\text{F}$ ) using hot air convection. The overall film thickness of this MD control panel was approximately 100 to 110 microns.

In a similar manner, ten dynamically-blended silver coated test panels (MD1-10) were coated following the same process as the MD control silver panel with the following noted exceptions. Each dynamic blend silver test panel was a composite basecoat in which the first basecoat layer was a dynamically blended color as described in Table IV above. The second basecoat layer was applied after a 90-second flash as above, and a layer of HWB 36427 (not dynamically blended) was bell applied to one of two film thickness (6 or 10 microns). For each of the ten test panels MD1-10, the first basecoat layer thickness was about 13 microns. For five of the ten panels (MD 1, 3, 5, 7 and 9) the second basecoat layer thickness was about 10 microns, for the other five test panels (MD 2, 4, 6, 8 and 10) the second basecoat layer thickness was

- 42 -

about 6 microns. All test panels were dehydrated, clearcoated, and cured as defined for the MD control.

The silver MD control and dynamically blended silver coatings on the test panels MD1-10 were measured for color  
5 using an X-Rite MA68 five angle color instrument as described earlier. The (L, a, and b values) measuring color space attributes are shown in Table VI.

The data in Table VI demonstrate that the dynamically  
10 blended silver coatings in which the second basecoat layer was about 10 microns thick applied over any combination of dynamic gray-scale first basecoat layer generally produce an acceptable match to the silver "MD control".

For each of the five dynamically blended silver coatings  
15 in which the silver second basecoat layer was about 6 microns over a first basecoat layer gray-scale, it was found that the "face" and "flop" brightness and color could be altered by the gray shade of the first basecoat layer (face and flop being defined as viewing angles perpendicular to and 75° specular of the panel surface, respectively). Thus, dynamically blending  
20 the first basecoat layer to provide different shades of gray was found to also impact the polychromatic effect of the composite basecoat, which could provide automakers with an additional method of varying the polychromatic coatings they may wish to produce.

25

TABLE VI

	Angle	L	$\Delta L$	$\Delta a$	$\Delta b$	X-Rite	Comments
MD Control	25°	101.66					
	45°	65.729					
	75°	43.92					
Dynamic Blend Silvers							
	25°	100.72	-0.94	-0.055	-0.3153	PASS	Acceptable Color vs. Control
	45°	64.563	-1.166	-0.039	-0.0615	WARN	
	75°	43.754	-0.166	-0.0493	-0.23	PASS	
	25°	102.21	0.55	-0.0709	-0.3536	PASS	Equal
	45°	65.285	-0.444	-0.1163	-0.2874	PASS	Travel - Brighter Face
	75°	45.506	1.586	-0.2185	-0.6481	FAIL	Lighter Flop
MD3	25°	99.876	-1.784	-0.0373	-0.2998	FAIL	Equal
	45°	64.036	-1.693	0.0584	-0.0309	FAIL	Travel - Darker Face
	75°	42.899	-1.021	0.0368	-0.0791	FAIL	Darker Flop
MD4	25°	99.369	-2.291	0.0697	-0.4012	FAIL	Equal
	45°	63.586	-2.143	-0.0188	-0.1217	FAIL	Travel - Darker Face
	75°	42.777	-1.143	0.0281	-0.4238	FAIL	Darker Flop
MD5	25°	100.72	-0.9423	-0.041	-0.1664	PASS	Acceptable Color vs. Control
	45°	65.487	-0.2412	0.0356	0.022	PASS	
	75°	43.578	-0.3414	0.0629	0.0547	PASS	

TABLE VI (Cont'd)

MD6	25°	100.03	-1.63	0.0226	-0.3731	FAIL	Equal Travel - Darker Face Darker Flop Lesser Travel - Dark Face, Equal Flop
	45°	63.115	-2.6131	0.0608	-0.0814	FAIL	
	75°	41.339	-2.5808	0.1101	-0.1293	FAIL	
MD7	25°	96.974	-4.6872	0.046	-0.0723	FAIL	Lesser Travel - Dark Face, Equal Flop
	45°	64.684	-1.0449	0.066	-0.0164	WARN	
	75°	44.066	0.1468	0.0914	0.0237	PASS	
MD8	25°	97.545	-4.1159	0.0088	-0.1745	FAIL	Lesser Travel - Dark Face, Dark Flop
	45°	63.4	-2.3287	0.0546	-0.016	FAIL	
	75°	41.808	-2.1116	0.1151	-0.1329	FAIL	
MD9	25°	100.18	-1.4813	0.0058	-0.0688	WARN	Acceptable Color vs. Control
	45°	66.768	1.0391	0.0466	0.0837	WARN	
	75°	44.884	0.9644	0.0739	0.0888	WARN	
MD10	25°	97.715	-3.9458	0.0603	-0.181	FAIL	Equal Travel - Darker Face, Darker Flop
	45°	62.762	-2.9665	0.1156	0.0744	FAIL	
	75°	40.355	-3.5648	0.191	0.3178	FAIL	

As discussed further below, the dynamic mixing process of the invention also can help provide a total coating package (first and second basecoat layers) having a higher solids content (total pigment and binder without volatiles) than using a conventional waterborne silver coating material alone, thus reducing the amount of organic volatiles and paint usage compared to conventional automotive painting applications.

Table VII shows the theoretical percent of solids present in three conventional waterborne coating materials, e.g., black, white and silver, each commercially available from PPG Industries, Inc. of Pittsburgh, Pennsylvania.

Table VII

15

Coating System Package	Theoretical Solids (%)
<b>Commerical Coatings</b>	
HWB90394 (white)	53.0
HWB9517 (black)	38.6
<b>HWB36427 (silver)</b>	<b>40.6</b>
<b>Volumetric Blends + Silver:</b>	
100% white (HWB90394)	49.0
100% black (HWB9517)	39.3
75% black/25% white	42.1
75% white/25% black	46.9
50% black/50% white	44.5

For example, a silver coating using only conventional HWB35427 would be expected to have a total solids content of about 40.6%. However, as shown in Table VII, the total solids content for a silver colored coating can be increased by applying a first basecoat layer of white or a dynamic mixture of white and black and then applying the silver coating over the first basecoat layer. It should be noted that the solids

- 46 -

content using the black basecoat material alone was less than that for the silver coating alone.

The process of the present invention can provide improved color flexibility and greater total package solids compared to the use of conventional metallic basecoat materials alone. The dynamic mixing process provides the ability to have a large color palette for both solid color and metallic colors using relatively few blending base colors or metallic blending colors. Solids in the total basecoat package also can be increased. A controllable color contrast change can be achieved based on the blend combination of the first basecoat layer solid color and the blend combination and relative film thickness of the second basecoat layer metallic color.

As will be understood from the above discussion, the present invention provides methods and devices for applying a basecoat, such as an effect pigment-containing composite basecoat, over a substrate using one or more applicators, e.g. bell applicators. The present invention also provides a dynamic mixing systems for versatile color blending.

It will be readily appreciated by those skilled in the art that modifications may be made to the invention without departing from the concepts disclosed in the foregoing description. Accordingly, the particular embodiments described in detail herein are illustrative only and are not limiting to the scope of the invention, which is to be given the full breadth of the appended claims and any and all equivalents thereof.



- 47 -

What is claimed is:

1. A coating apparatus for coating a substrate,  
comprising:  
5 a first dynamic mixing system comprising a plurality  
of first coating components of differing color; and  
a bell applicator in flow communication with said  
first dynamic mixing system.
- 10 2. The apparatus of claim 1, wherein said first coating  
components are waterborne coating components.
3. The apparatus of claim 1, wherein said first coating  
components are substantially free of effect pigment.  
15
4. The apparatus of claim 1, further comprising a  
second dynamic mixing system in flow communication with said  
first dynamic mixing system, said second dynamic mixing system  
comprising a plurality of second components comprising effect  
20 pigment.
5. The coating apparatus as claimed in claim 1, wherein  
said first dynamic mixing system comprises:  
a first conduit, said bell applicator in flow  
25 communication with said first conduit;  
a first mixer in flow communication with said first  
conduit upstream of said bell applicator; and  
a first waterborne base component in flow  
communication with said first conduit.  
30
6. The coating apparatus as claimed in claim 4, wherein  
said second dynamic mixing system comprises:

a second conduit in flow communication with said first dynamic mixing system; and

a second waterborne base component in flow communication with said second conduit.

5

7. The coating apparatus as claimed in claim 6, including a second mixer in flow communication with said second conduit.

10 8. The coating apparatus as claimed in claim 4, wherein said effect pigment is selected from the group consisting of metal flakes or mica.

15 9. An apparatus for coating a substrate, comprising:  
a first conduit;  
a plurality of waterborne coating supplies in flow communication with said first conduit;

a first waterborne base supply having a first waterborne base component in flow communication with said first conduit;

20 a mixer in flow communication with said first conduit;

a bell applicator in flow communication with said first conduit downstream of said first mixer;

25 a second conduit in flow communication with said first conduit upstream of said first mixer;

a plurality of waterborne effect pigment supplies in flow communication with said second conduit; and

30 a second waterborne base supply having a second waterborne base component in flow communication with said second conduit.

10. The apparatus as claimed in claim 9, further including a second mixer in flow communication with said first conduit upstream of said first mixer.

5 11. The apparatus for coating a substrate as claimed in claim 9, including at least one of a primer component supply and a weathering component supply in flow communication with said first conduit.

10 12. The apparatus for coating a substrate as claimed in claim 9, wherein said second waterborne base component has a different viscosity than said first waterborne base component.

15 13. The apparatus for coating a substrate as claimed in claim 9, wherein each waterborne coating supply is in flow communication with said first conduit by a coating pump.

20 14. The apparatus for coating a substrate as claimed in claim 9, wherein each waterborne effect pigment supply is in flow communication with said second conduit by an effect pump.

25 15. A method of applying a basecoat to an automotive substrate, comprising the steps of:  
providing a plurality of waterborne primary color components;  
dynamically blending selected primary color components to form a first basecoat material of a selected color; and  
30 applying said first basecoat material over the substrate by a bell applicator.

16. The method of claim 15, including providing a first base component and dynamically mixing the selected primary

color components with the first base component to form the first basecoat material.

17. The method of applying a basecoat to an automotive  
5 substrate as claimed in claim 15, including:  
    providing a plurality of effect pigment components;  
    providing a second base material;  
    dynamically blending at least one of said effect  
pigment components with said second base material to form a  
10 second basecoat material; and  
    applying said second basecoat material over said  
first basecoat material by bell applicator.

18. The method as claimed in claim 16, wherein the same  
15 bell applicator is used to apply the first and second basecoat  
materials.

19. The method as claimed in claim 18, including  
applying a primer component over the substrate through the  
20 bell applicator.

20. The method as claimed in claim 18, including  
applying a weathering component over the substrate through the  
bell applicator.

25

21. The method as claimed in claim 18, wherein the bell  
applicator is mounted on a movable arm.

22. A coating application system, comprising:  
30 at least one mixer for receiving and dynamically  
mixing components of at least one first coating composition  
which is substantially free of effect pigment and received  
from a first supply or components of a second coating

- 51 -

composition which comprises effect pigment received from a second supply to form a mixed coating composition; and

a bell applicator for receiving the mixed coating composition from the mixer and applying the mixed coating  
5 composition over a substrate.

**AMENDED CLAIMS**

[received by the International Bureau on 24 April 2001 (24.04.01)  
original claims 1-22 replaced by new claims 1-24 (6 pages)]

1. A coating apparatus for coating a substrate,  
comprising:
- 5 a first dynamic mixing system comprising a plurality  
of first coating components of differing color, said first  
coating components being substantially free of effect pigment;  
a second dynamic mixing system comprising a  
plurality of second coating components comprising effect  
10 pigment; and  
at least one applicator in flow communication with  
said first and second coating components.
2. A coating apparatus for coating a substrate,  
15 comprising:  
a first dynamic mixing system comprising a plurality  
of first coating components of differing color; and  
a bell applicator in flow communication with said first  
dynamic mixing system, wherein said first coating components  
20 are waterborne coating components.
3. The coating apparatus as claimed in claim 1, wherein  
said applicator is a bell applicator.
- 25 4. The coating apparatus as claimed in claim 1, wherein  
said applicator is a bell applicator and said first dynamic  
mixing system comprises:  
a first conduit, said applicator in flow  
communication with said first conduit;  
30 a first mixer in flow communication with said first  
conduit upstream of said applicator; and  
a first waterborne base component in flow  
communication with said first conduit.

5. The coating apparatus as claimed in claim 1, wherein said second dynamic mixing system comprises:

a second conduit in flow communication with said  
5 first dynamic mixing system; and

a second waterborne base component in flow communication with said second conduit.

6. The coating apparatus as claimed in claim 5,  
10 including a second mixer in flow communication with said second conduit.

7. The coating apparatus as claimed in claim 1, wherein said effect pigment is selected from the group consisting of  
15 metal flakes or mica.

8. An apparatus for coating a substrate, comprising:  
a first conduit;  
a plurality of waterborne coating supplies of  
20 differing color in flow communication with said first conduit;  
a first waterborne base supply having a first waterborne base component in flow communication with said first conduit;  
a mixer in flow communication with said first  
25 conduit;  
a bell applicator in flow communication with said first conduit downstream of said first mixer;  
a second conduit in flow communication with said first conduit upstream of said first mixer;  
30 a plurality of waterborne effect pigment supplies in flow communication with said second conduit; and

a second waterborne base supply having a second waterborne base component in flow communication with said second conduit.

5           9.    The apparatus as claimed in claim 8, further including a second mixer in flow communication with said first conduit upstream of said first mixer.

10           10.   The apparatus for coating a substrate as claimed in claim 8, including at least one of a primer component supply and a weathering component supply in flow communication with said first conduit.

15           11.   The apparatus for coating a substrate as claimed in claim 8, wherein said second waterborne base component has a different viscosity than said first waterborne base component.

20           12.   The apparatus for coating a substrate as claimed in claim 8, wherein each waterborne coating supply is in flow communication with said first conduit by a coating pump.

25           13.   The apparatus for coating a substrate as claimed in claim 8, wherein each waterborne effect pigment supply is in flow communication with said second conduit by an effect pump.

30           14.   A method of applying a basecoat to an automotive substrate, comprising the steps of:  
              providing a plurality of waterborne primary color components;  
              dynamically blending selected primary color components to form a first basecoat material of a selected color; and



applying said first basecoat material over the substrate by a bell applicator.

15        15.    The method of claim 14, including providing a first base component and dynamically mixing the selected primary color components with the first base component to form the first basecoat material.

10        16.    The method of applying a basecoat to an automotive substrate as claimed in claim 14, including:  
              providing a plurality of effect pigment components;  
              providing a second base material;  
              dynamically blending at least one of said effect pigment components with said second base material to form a second basecoat material; and  
15        17.    applying said second basecoat material over said first basecoat material by bell applicator.

20        17.    The method as claimed in claim 15, wherein the same bell applicator is used to apply the first and second basecoat materials.

25        18.    The method as claimed in claim 17, including applying a primer component over the substrate through the bell applicator.

30        19.    The method as claimed in claim 17, including applying a weathering component over the substrate through the bell applicator.

20.    The method as claimed in claim 17, wherein the bell applicator is mounted on a movable arm.

21. A coating application system, comprising:  
at least one mixer for receiving and dynamically  
mixing components of at least one first coating composition  
5 which is substantially free of effect pigment and received from  
a first supply and components of a second coating composition  
which comprises effect pigment received from a second supply to  
form a mixed coating composition; and  
a bell applicator for receiving the mixed coating  
10 composition from the mixer and applying the mixed coating  
composition over a substrate.

22. A coating apparatus, comprising:  
a plurality of first coating components of differing  
15 color, the first coating components being substantially free of  
effect pigment;  
at least one second coating component comprising  
effect pigment; and  
at least one applicator connected to the first and  
20 second coating components.

23. A coating apparatus, comprising:  
a plurality of first basecoating components of  
differing color, said first basecoating components being  
25 substantially free of effect pigment;  
at least one mixer connected to the first  
basecoating components such that a substantially effect  
pigment-free first basecoat material of a selected color is  
provided by dynamically mixing two or more of the first  
30 basecoating components;

a plurality of second basecoating components comprising effect pigment and connected to the at least one mixer such that an effect pigment-containing second basecoat material is provided by dynamically mixing two or more of the  
5 second basecoating components; and

at least one applicator connected to the at least one mixer.

10 24. A method of coating a substrate, comprising the steps of:

a) applying a first basecoat material over the substrate, said first base coating material being substantially free of effect pigment; and

15 b) applying a second basecoat material over said first coating material, said second basecoat material comprising effect pigment.

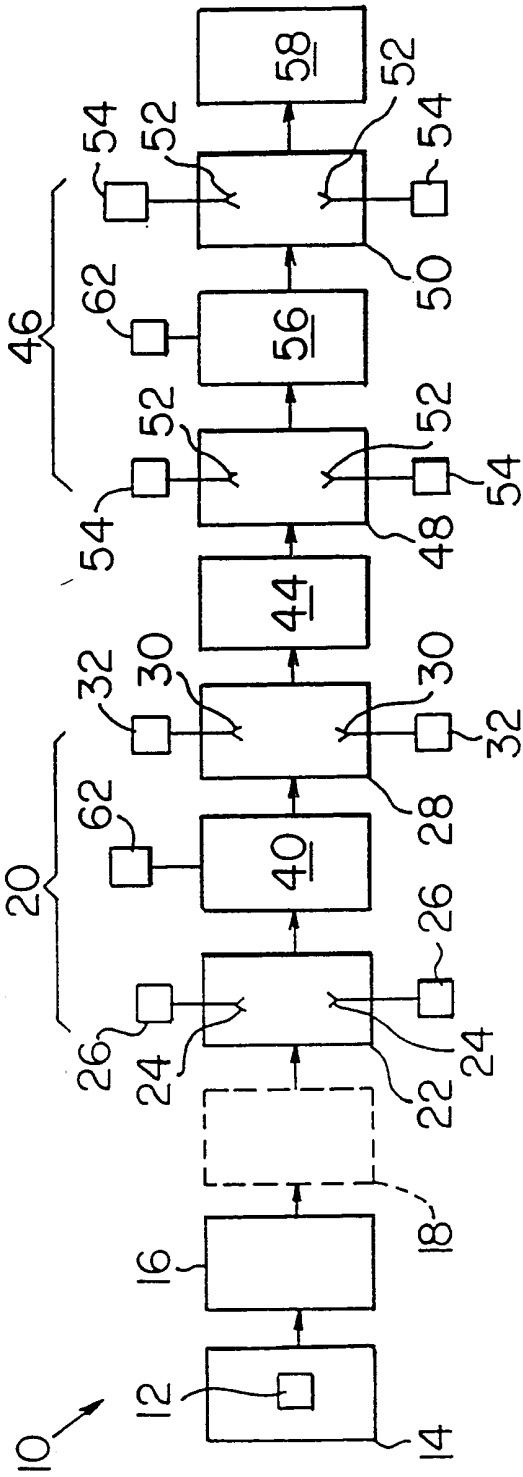

FIG. 1

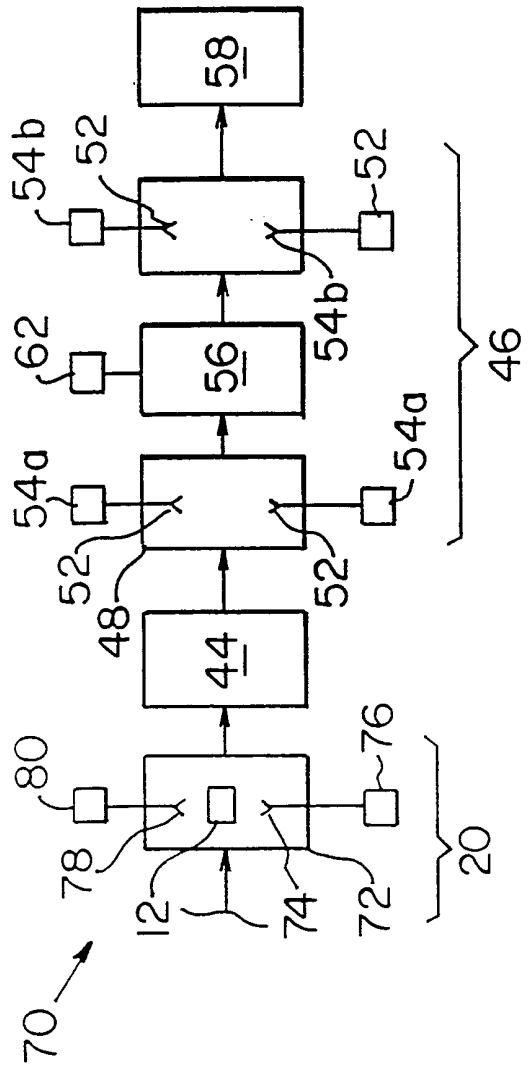

FIG. 2

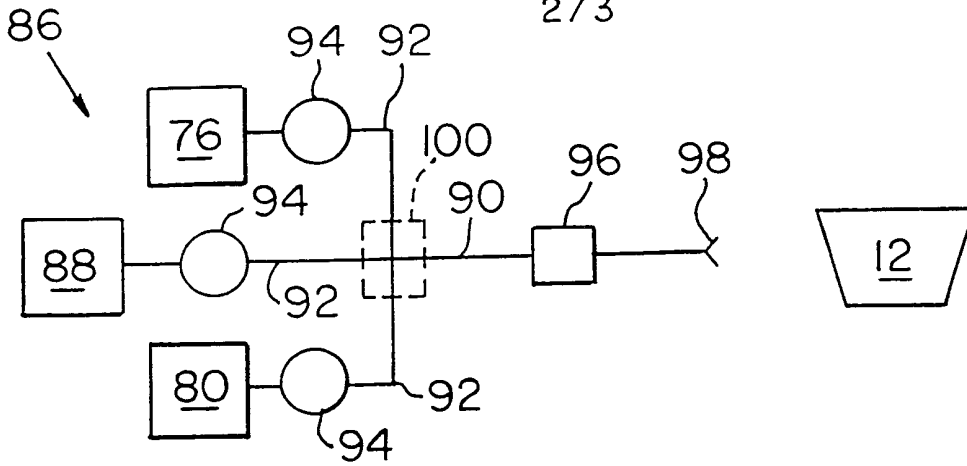

FIG. 3

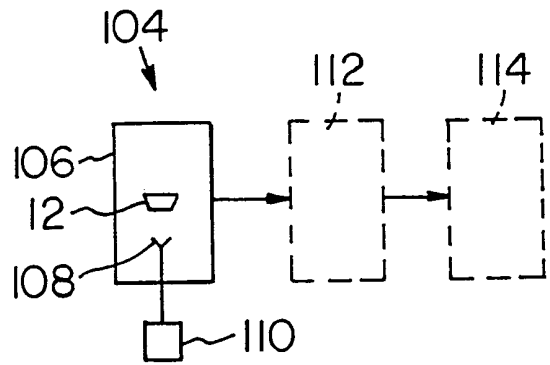

FIG. 4

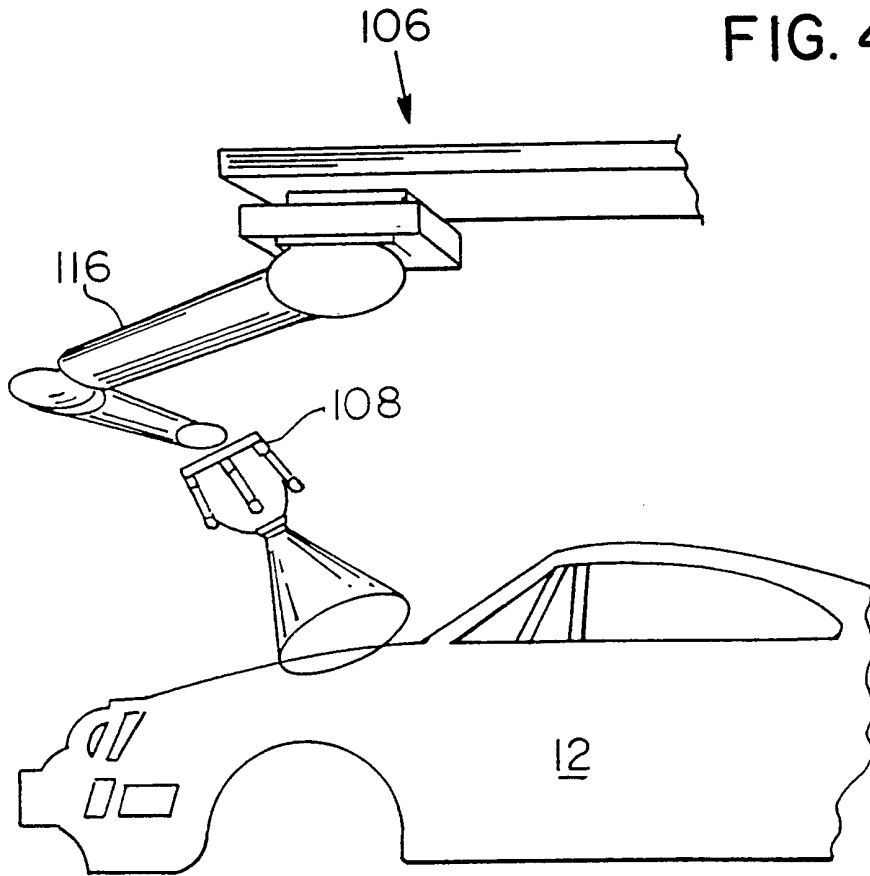

FIG. 6

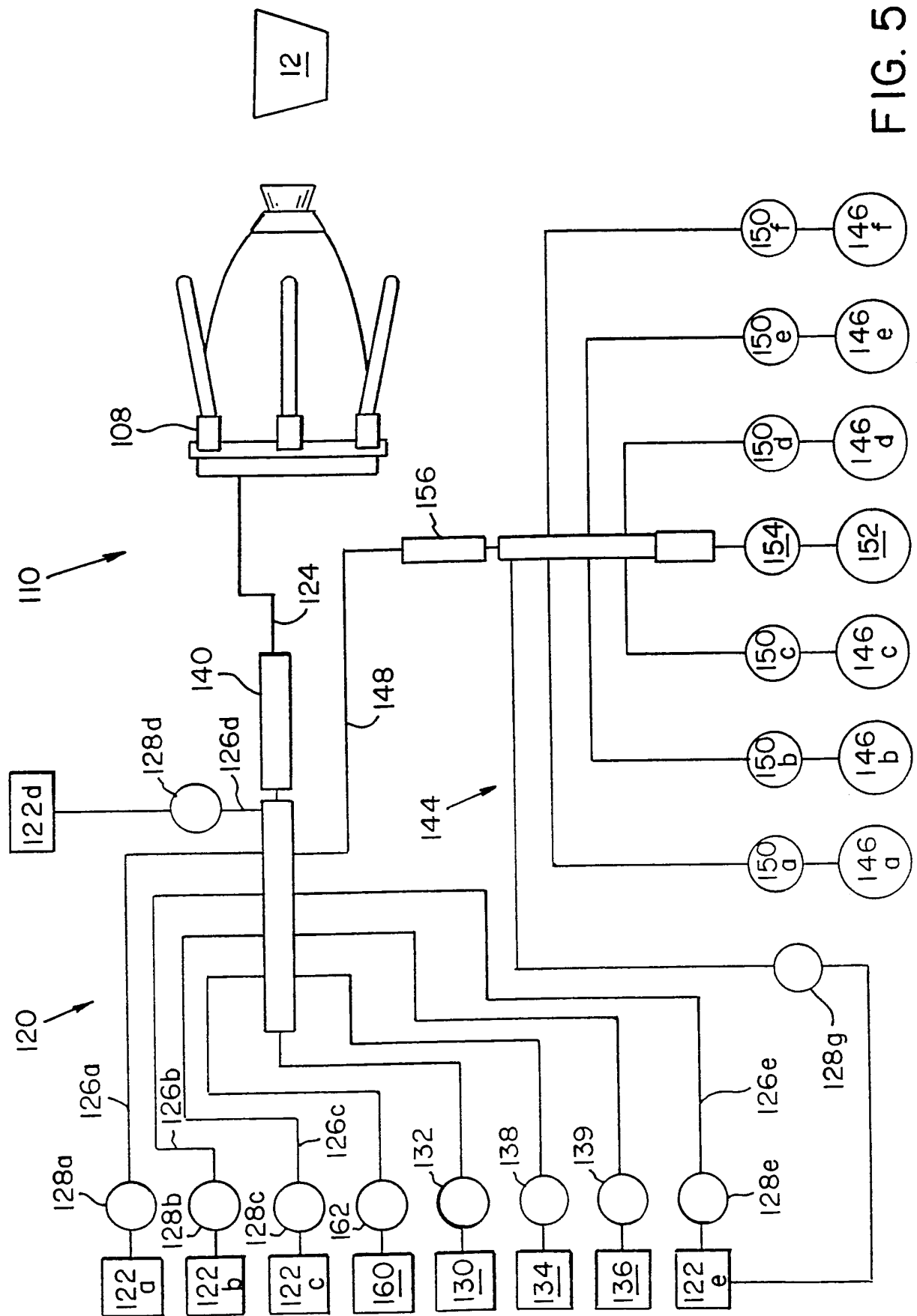

FIG. 5

# INTERNATIONAL SEARCH REPORT

International Application No

PCT/US 00/30763

**A. CLASSIFICATION OF SUBJECT MATTER**  
 IPC 7 B05B12/14 B05B7/32

According to International Patent Classification (IPC) or to both national classification and IPC

**B. FIELDS SEARCHED**

Minimum documentation searched (classification system followed by classification symbols)

IPC 7 B05B

Documentation searched other than minimum documentation to the extent that such documents are included in the fields searched

Electronic data base consulted during the international search (name of data base and, where practical, search terms used)

PAJ, EPO-Internal

**C. DOCUMENTS CONSIDERED TO BE RELEVANT**

Category *	Citation of document, with indication, where appropriate, of the relevant passages	Relevant to claim No.
X	PATENT ABSTRACTS OF JAPAN vol. 1998, no. 08, 30 June 1998 (1998-06-30) -& JP 10 080649 A (NISSAN MOTOR CO LTD), 31 March 1998 (1998-03-31) abstract	1
A	---	9, 15, 22
A	PATENT ABSTRACTS OF JAPAN vol. 018, no. 601 (C-1274), 16 November 1994 (1994-11-16) -& JP 06 226154 A (HONDA MOTOR CO LTD), 16 August 1994 (1994-08-16) abstract	1, 9, 15, 22
	---	
	-/--	



Further documents are listed in the continuation of box C.



Patent family members are listed in annex.

\* Special categories of cited documents:

- \*A\* document defining the general state of the art which is not considered to be of particular relevance
- \*E\* earlier document but published on or after the international filing date
- \*L\* document which may throw doubts on priority claim(s) or which is cited to establish the publication date of another citation or other special reason (as specified)
- \*O\* document referring to an oral disclosure, use, exhibition or other means
- \*P\* document published prior to the international filing date but later than the priority date claimed

- \*T\* later document published after the international filing date or priority date and not in conflict with the application but cited to understand the principle or theory underlying the invention
- \*X\* document of particular relevance: the claimed invention cannot be considered novel or cannot be considered to involve an inventive step when the document is taken alone
- \*Y\* document of particular relevance: the claimed invention cannot be considered to involve an inventive step when the document is combined with one or more other such documents, such combination being obvious to a person skilled in the art.
- \*&\* document member of the same patent family

Date of the actual completion of the international search

26 February 2001

Date of mailing of the international search report

14/03/2001

Name and mailing address of the ISA

European Patent Office, P.B. 5818 Patentlaan 2  
 NL - 2280 HV Rijswijk  
 Tel. (+31-70) 340-2040. Tx. 31 651 epo nl.  
 Fax: (+31-70) 340-3016

Authorized officer

Juguet, J

**INTERNATIONAL SEARCH REPORT**

In International Application No

PCT/US 00/30763

**C.(Continuation) DOCUMENTS CONSIDERED TO BE RELEVANT**

Category °	Citation of document, with indication, where appropriate, of the relevant passages	Relevant to claim No.
A	PATENT ABSTRACTS OF JAPAN vol. 016, no. 473 (C-0991), 2 October 1992 (1992-10-02) -& JP 04 171068 A (NIPPON PAINT CO LTD), 18 June 1992 (1992-06-18) abstract ---	1,9,15, 22
A	PATENT ABSTRACTS OF JAPAN vol. 010, no. 377 (C-392), 16 December 1986 (1986-12-16) -& JP 61 171527 A (KANSAI PAINT CO LTD), 2 August 1986 (1986-08-02) abstract ---	1,9,15, 22
A	US 4 397 422 A (GWYN MARION V) 9 August 1983 (1983-08-09) column 1, line 21 - line 39 ---	1,9,15, 22
A	DE 34 41 604 A (NUSSER JOSEF) 11 July 1985 (1985-07-11) the whole document ---	1,9,15, 22
A	US 4 358 026 A (MAEKINEN ESA K) 9 November 1982 (1982-11-09) column 5, line 34 - line 61 -----	1,9,15, 22



# INTERNATIONAL SEARCH REPORT

Information on patent family members

International Application No

PCT/US 00/30763

Patent document cited in search report	Publication date	Patent family member(s)	Publication date
JP 10080649 A	31-03-1998	NONE	
JP 06226154 A	16-08-1994	NONE	
JP 04171068 A	18-06-1992	JP 2558178 B	27-11-1996
JP 61171527 A	02-08-1986	JP 1815857 C JP 5023824 B	18-01-1994 05-04-1993
US 4397422 A	09-08-1983	NONE	
DE 3441604 A	11-07-1985	NONE	
US 4358026 A	09-11-1982	FI 53540 B AT 355163 B AT 334378 A AU 520777 B AU 3571678 A BE 866852 A CH 631361 A CS 209526 B DE 2819417 A DK 187378 A FR 2390375 A GB 1589911 A JP 53139644 A NL 7804162 A NZ 187210 A PL 206643 A SE 7801635 A	28-02-1978 25-02-1980 15-07-1979 25-02-1982 08-11-1979 01-09-1978 13-08-1982 31-12-1981 16-11-1978 11-11-1978 08-12-1978 20-05-1981 06-12-1978 14-11-1978 09-03-1982 12-02-1979 11-11-1978