



(51) International Patent Classification:

C07K 16/30 (2006.01) A61K 39/395 (2006.01)  
G01N 33/53 (2006.01) C12N 15/13 (2006.01)  
G01N 33/574 (2006.01) C12P 21/08 (2006.01)

(21) International Application Number:

PCT/CN2016/074146

(22) International Filing Date:

19 February 2016 (19.02.2016)

(25) Filing Language:

English

(26) Publication Language:

English

(72) Inventor; and

(71) Applicant : WANG, Huiru [CN/CN]; Beijing-Yang-Fang, Building 23, #309, Dingsi Road, Beiqijia Town, Changping, Beijing 102209 (CN).

(74) Agent: ADVANCE CHINA IP LAW OFFICE; Room 3901, No. 85 Huacheng Avenue, Tianhe District, Guangzhou, Guangdong 510623 (CN).

(81) Designated States (unless otherwise indicated, for every kind of national protection available): AE, AG, AL, AM, AO, AT, AU, AZ, BA, BB, BG, BH, BN, BR, BW, BY,

BZ, CA, CH, CL, CN, CO, CR, CU, CZ, DE, DK, DM, DO, DZ, EC, EE, EG, ES, FI, GB, GD, GE, GH, GM, GT, HN, HR, HU, ID, IL, IN, IR, IS, JP, KE, KG, KN, KP, KR, KZ, LA, LC, LK, LR, LS, LU, LY, MA, MD, ME, MG, MK, MN, MW, MX, MY, MZ, NA, NG, NI, NO, NZ, OM, PA, PE, PG, PH, PL, PT, QA, RO, RS, RU, RW, SA, SC, SD, SE, SG, SK, SL, SM, ST, SV, SY, TH, TJ, TM, TN, TR, TT, TZ, UA, UG, US, UZ, VC, VN, ZA, ZM, ZW.

(84) Designated States (unless otherwise indicated, for every kind of regional protection available): ARIPO (BW, GH, GM, KE, LR, LS, MW, MZ, NA, RW, SD, SL, ST, SZ, TZ, UG, ZM, ZW), Eurasian (AM, AZ, BY, KG, KZ, RU, TJ, TM), European (AL, AT, BE, BG, CH, CY, CZ, DE, DK, EE, ES, FI, FR, GB, GR, HR, HU, IE, IS, IT, LT, LU, LV, MC, MK, MT, NL, NO, PL, PT, RO, RS, SE, SI, SK, SM, TR), OAPI (BF, BJ, CF, CG, CI, CM, GA, GN, GQ, GW, KM, ML, MR, NE, SN, TD, TG).

Published:

- with international search report (Art. 21(3))
- with sequence listing part of description (Rule 5.2(a))

(54) Title: ANTIBODIES AGAINST N-ACETYLGLUCOSAMINE AND N-ACETYL-GALACTOSAMINE

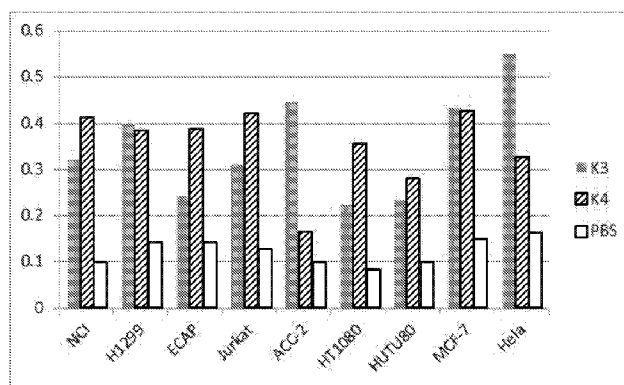

FIG. 11

(57) Abstract: It provides antibodies that specifically bind to an epitope containing N-acetylglucosamine and/or N-acetyl-galactosamine, e.g., expressed by a cancer cell or an inflammatory cell. Also provided are compositions including these antibodies, as well as polynucleotides, vectors, host cells, methods, and kits related thereto. Further provided are methods and kits for treating or preventing cancer in an individual by administering to the individual an antibody that specifically binds to an epitope containing N-acetylglucosamine or N-acetyl-galactosamine, optionally in combination with another anti-cancer agent. Still further provided are methods and kits for treating or preventing gastrointestinal and/or autoimmune disease in an individual by administering to the individual an antibody that specifically binds to an epitope containing N-acetylglucosamine or N-acetyl-galactosamine. Yet further provided are methods and kits for detecting the presence of cancer cells in an individual including an antibody that specifically binds to an epitope containing N-acetylglucosamine and/or N-acetyl-galactosamine.



## ANTIBODIES AGAINST N-ACETYLGLUCOSAMINE AND N-ACETYL- GALACTOSAMINE

### FIELD

[0001] This invention relates to antibodies that specifically bind N-acetylglucosamine and/or N-acetyl-galactosamine, as well as compositions, polynucleotides, vectors, host cells, methods of production, methods of use, and kits related thereto.

### BACKGROUND

[0002] Cancer is one of the most challenging disorders to treat in modern medicine for several reasons. Since cancer arises from the abnormal behavior of one's own cells, distinguishing cancer cells from normal cells within a patient is a difficult problem. Often the body's own immune system has difficulty identifying and eliminating cancerous cells. In addition, "cancer" refers to a constellation of individual disorders, *i.e.*, types and subtypes of cancer. Many different cell types can become cancerous through many different mechanisms, resulting in a tremendous phenotypic variety in the types of cancer cells that may arise. This diversity is highly problematic for cancer treatment because different types of cancer cells may have different identifying properties for diagnosis, or they may possess different therapeutic weaknesses or resistant properties. This problem makes it difficult to come up with ways to diagnose, treat, and/or prevent multiple types of cancer through a single therapeutic strategy or agent. Even though oncology has advanced tremendously in the last decade, there is still a need to identify new biomarkers specific to cancer cells, particularly biomarkers that characterize multiple types of cancer but not normal tissues.

[0003] Cell surface molecules are highly important for cancer cells. These molecules are critically involved in cell-cell interactions, which are important for many cancer cell behaviors, including cell invasion, metastasis, evasion of the immune system, and responses to therapeutic agents. Cancer cells are known to express many cell surface proteins differently from normal cells. However, many cell surface proteins are modified by the addition of saccharides (*e.g.*, N-acetylglucosamine or N-acetyl-galactosamine), a process termed protein glycosylation. How specific cell surface proteins are modified by the addition of saccharides, which saccharides may be found on which cell surface proteins, and how patterns of glycosylation change during different types or phases of carcinogenesis are all problems that are just beginning to be explored (for a

review, see Moremen, K.W., *et al.* (2012) *Nat. Rev. Mol. Cell Biol.* 13(7):448-62). This diversity in glycosylation increases the complexity of cancer cell recognition by surface biomarkers.

[0004] Therefore, there remains a need for new biomarkers and therapeutic agents useful in the diagnosis, treatment, and prevention of cancer, particularly for biomarkers and agents that target cancer-specific patterns of glycosylation. In particular, there remains a need for improved diagnostic and/or therapeutic agents that specifically bind to one or more saccharides (*e.g.*, N-acetylglucosamine and/or N-acetyl-galactosamine), which may be useful, *inter alia*, for the treatment of cancer, inflammatory, and/or autoimmune diseases.

[0005] All references cited herein, including patent applications, patent publications, and UniProtKB/Swiss-Prot Accession numbers are herein incorporated by reference in their entirety, as if each individual reference were specifically and individually indicated to be incorporated by reference

#### BRIEF SUMMARY

[0006] To meet the demand for new biomarkers and therapeutic agents useful in the diagnosis, treatment, and prevention of multiple types of cancer, disclosed herein are monoclonal antibodies that specifically bind N-acetylglucosamine or N-acetyl-galactosamine (*e.g.*, expressed by a cancer cell or an inflammatory cell), as well as compositions, polynucleotides, vectors, host cells, methods of production, and kits related thereto. Further disclosed are methods of treating or preventing cancer in an individual by administering antibodies that specifically bind N-acetylglucosamine or N-acetyl-galactosamine expressed on a cell surface of a cancer cell, and methods of diagnosing cancer using antibodies that specifically bind N-acetylglucosamine or N-acetyl-galactosamine. These compositions and methods are based in part on the surprising discovery that human cancer cells representing many different types of cancer express higher levels of N-acetylglucosamine and/or N-acetyl-galactosamine than normal human tissues. Moreover, the present disclosure demonstrates the surprising result that antibodies that specifically bind N-acetylglucosamine and/or N-acetyl-galactosamine expressed on a cell surface of a cancer cell are highly potent and effective in reducing the growth rate of several diverse types of cancer cells, both *in vitro* and *in vivo*. Additionally, the present application describes the unexpected finding that antibodies that specifically bind N-acetylglucosamine or N-acetyl-galactosamine may be used as an effective preventative and

treatment for gastrointestinal diseases, such as viral infection, inflammatory bowel disease, and hemorrhoids, and rheumatoid arthritis.

**[0007]** In one aspect, provided herein are antibodies that specifically bind to an epitope comprising N-acetylglucosamine and/or N-acetyl-galactosamine. Also provided are compositions comprising these antibodies, as well as polynucleotides, vectors, host cells, and methods useful in the production thereof. Further provided are methods and kits useful for treating or preventing cancer in an individual by administering to the individual an antibody that specifically binds to an epitope comprising N-acetylglucosamine or N-acetyl-galactosamine, optionally in combination with another anti-cancer agent. Further provided are methods and kits useful for treating or preventing gastrointestinal disease in an individual by administering to the individual an antibody that specifically binds to an epitope comprising N-acetylglucosamine or N-acetyl-galactosamine. Yet further provided are methods and kits useful for detecting the presence of cancer cells in an individual by obtaining a biological sample from an individual, contacting the biological sample with an antibody that specifically binds to an epitope comprising N-acetylglucosamine and/or N-acetyl-galactosamine, and detecting the amount of antibody binding to the biological sample, where antibody binding indicates the presence of cancer cells in the individual.

**[0008]** In certain aspects, the present disclosure provides an isolated monoclonal antibody that specifically binds to an epitope comprising N-acetylglucosamine or N-acetyl-galactosamine, wherein the antibody comprises a light chain variable region comprising an HVR-L1 sequence of SEQ ID NO: 5, an HVR-L2 sequence of FTSX<sub>1</sub>LX<sub>2</sub>S (SEQ ID NO: 25~28), and an HVR-L3 sequence of SEQ ID NO: 9, wherein X<sub>1</sub> is T or S and X<sub>2</sub> is Q or E. In certain embodiments, the HVR-L2 sequence comprises the amino acid sequence of SEQ ID NO: 7. In certain embodiments, the antibody comprises a light chain variable region comprising the amino acid sequence of SEQ ID NO: 13. In certain embodiments, the antibody comprises a light chain comprising the amino acid sequence of SEQ ID NO: 16. In certain embodiments, the HVR-L2 sequence comprises the amino acid sequence of SEQ ID NO: 8. In certain embodiments, the antibody comprises a light chain variable region comprising the amino acid sequence of SEQ ID NO: 14. In certain embodiments, the antibody comprises a light chain comprising the amino acid sequence of SEQ ID NO: 17. In certain embodiments, the antibody further comprises a heavy chain variable region comprising an HVR-H1 sequence of SEQ ID NO: 1, an HVR-H2 sequence of SEQ ID NO: 2, and an HVR-H3 sequence of SEQ ID NO: 3. In certain embodiments, the antibody comprises a heavy chain variable

region comprising the amino acid sequence of SEQ ID NO: 10. In certain embodiments, the antibody comprises a heavy chain comprising the amino acid sequence of SEQ ID NO: 11. In some embodiments, the antibody comprises a heavy chain variable region comprising three HVRs of SEQ ID NO: 10 and/or a light chain variable region comprising three HVRs of SEQ ID NO: 12. In some embodiments, the antibody comprises a heavy chain variable region comprising three HVRs of SEQ ID NO: 10 and/or a light chain variable region comprising three HVRs of SEQ ID NO: 13. In some embodiments, the antibody comprises a heavy chain variable region comprising three HVRs of SEQ ID NO: 10 and/or a light chain variable region comprising three HVRs of SEQ ID NO: 14. In some embodiments, the antibody comprises a heavy chain variable region comprising three HVRs of SEQ ID NO: 10 and/or a light chain variable region comprising three HVRs of SEQ ID NO: 19. In some embodiments, the antibody comprises a heavy chain variable region comprising three HVRs of SEQ ID NO: 10 and/or a light chain variable region comprising three HVRs of SEQ ID NO: 23. In some embodiments, the antibody comprises a heavy chain variable region comprising the amino acid sequence of SEQ ID NO: 10 and/or a light chain variable region comprising the amino acid sequence of SEQ ID NO: 12. In some embodiments, the antibody comprises a heavy chain variable region comprising the amino acid sequence of SEQ ID NO: 10 and/or a light chain variable region comprising the amino acid sequence of SEQ ID NO: 13. In some embodiments, the antibody comprises a heavy chain variable region comprising the amino acid sequence of SEQ ID NO: 10 and/or a light chain variable region comprising the amino acid sequence of SEQ ID NO: 14. In some embodiments, the antibody comprises a heavy chain variable region comprising the amino acid sequence of SEQ ID NO: 10 and/or a light chain variable region comprising the amino acid sequence of SEQ ID NO: 19. In some embodiments, the antibody comprises a heavy chain variable region comprising the amino acid sequence of SEQ ID NO: 10 and/or a light chain variable region comprising the amino acid sequence of SEQ ID NO: 23. In certain embodiments that may be combined with any of the preceding embodiments, the antibody is an antibody fragment. In certain embodiments, the antibody is a Fab fragment, scFv, minibody, diabody, scFv multimer, or bispecific antibody fragment. In certain embodiments, the antibody is a humanized antibody. In certain embodiments, the antibody is a human antibody. In certain embodiments, the antibody is a chimeric antibody. In certain embodiments, the antibody specifically binds to an epitope comprising N-acetylglucosamine and an epitope comprising N-acetyl-galactosamine. In certain embodiments that may be combined with any of the preceding embodiments, the epitope is expressed by a cancer cell or an inflammatory cell the epitope is expressed on a cell surface of the cancer cell. In certain embodiments, the epitope is expressed in the cancer cell. In certain embodiments that may be

combined with any of the preceding embodiments, the cancer cell is selected from a pancreatic adenocarcinoma cell, a colon adenocarcinoma cell, a rectal adenocarcinoma cell, an esophageal adenocarcinoma cell, a leukemia cell, an adenoid carcinoma cell, a fibrosarcoma cell, a duodenal adenocarcinoma cell, a glioma cell, a hepatocarcinoma cell, a lung cancer cell, a breast cancer cell, an ovarian carcinoma cell, and a cervical adenocarcinoma cell. In certain embodiments, the pancreatic adenocarcinoma cell is a pancreatic ductal adenocarcinoma cell. In certain embodiments, the binding of the antibody to the epitope inhibits growth of the cancer cell. In certain embodiments, the lung cancer cell is a small cell lung cancer cell, a lung squamous cell carcinoma cell, or a lung adenocarcinoma cell. In certain embodiments, the inflammatory cell is an intestinal inflammatory cell of colitis, inflammatory bowel disease, or gastroenteritis, and the epitope is expressed on a cell surface of the inflammatory cell. In certain embodiments, the inflammatory cell is an inflammatory cell of rheumatoid arthritis, and the epitope is expressed on a cell surface of the inflammatory cell. In certain embodiments, the rheumatoid arthritis is induced by collagen.

**[0009]** In further aspects, the present disclosure provides an isolated polynucleotide comprising a nucleic acid sequence encoding an antibody according to any of the above embodiments. In still further aspects, the present disclosure provides a vector comprising a nucleic acid sequence encoding an antibody according to any of the above embodiments. In yet still further aspects, the present disclosure provides an isolated host cell comprising an isolated polynucleotide comprising a nucleic acid sequence encoding an antibody according to any of the above embodiments or a vector comprising a nucleic acid sequence encoding an antibody according to any of the above embodiments. In yet still further aspects, the present disclosure provides an isolated host cell comprising an isolated polynucleotide comprising a nucleic acid sequence encoding an antibody according to any of the above embodiments or a vector comprising a nucleic acid sequence encoding an antibody according to any of the above embodiments. In yet still further aspects, the present disclosure provides methods of producing an antibody, comprising culturing a host cell according to any of the above embodiments, that produces the antibody according to any of the above embodiments, and recovering the antibody from the cell culture. In yet still further aspects, the present disclosure provides an antibody produced by the methods of producing an antibody according to any of the above embodiments. In other aspects, the present disclosure provides a composition comprising an antibody according to any of the above embodiments, and a pharmaceutically acceptable carrier.

**[0010]** In other aspects, the present disclosure provides a method for treating or preventing cancer in an individual, comprising administering to the individual an effective amount of a composition comprising an antibody according to any of the above embodiments. In other aspects, the present disclosure provides a method for treating or preventing cancer in an individual, comprising administering to the individual an amount of an antibody according to any of the above embodiments, and an amount of another anti-cancer agent, where the antibody and the anti-cancer agent in conjunction provide effective treatment or prevention of cancer in the individual. In some embodiments, the individual has, or has been diagnosed with, cancer. In certain embodiments, the cancer is selected from pancreatic cancer, colon cancer, rectal cancer, esophageal cancer, leukemia, adenocarcinoma, fibrosarcoma, duodenal adenocarcinoma, brain cancer, liver cancer, lung cancer, breast cancer, ovarian cancer, and cervical cancer. In certain embodiments, the individual is a human. In certain embodiments, the individual is a non-human animal. In certain embodiments, the anti-cancer agent is a chemotherapeutic agent.

**[0011]** In other aspects, the present disclosure provides a method for detecting cancer cells in an individual, comprising contacting a biological sample from the individual with an antibody according to any of the above embodiments and detecting binding of the antibody to the biological sample, where binding of the antibody to the sample may indicate the presence of cancer cells in the individual. In certain embodiments, the method further comprises comparing the amount of antibody binding detected with an amount of antibody binding to a control sample. In certain embodiments that may be combined with any of the preceding embodiments, the binding of the antibody to the biological sample is detected by an assay selected from an ELISA assay, a flow cytometry assay, an immunohistochemistry assay, an immunofluorescence assay, a circulating tumor cells assay, and an immune-colloidal gold assay. In certain embodiments that may be combined with any of the preceding embodiments, the biological sample is selected from blood, serum, urine, feces, milk, semen, saliva, chest fluid, abdominal fluid, cerebrospinal fluid, sputum, and any other body fluid or secretion. In certain embodiments, the individual is a human. In certain embodiments, the individual is a non-human animal. In certain embodiments that may be combined with any of the preceding embodiments, the cancer cells are selected from pancreatic cancer cells, leukemia cells, adenocarcinoma cells, fibrosarcoma cells, lung cancer cells, liver cancer cells, breast cancer cells, colon or colorectal cancer cells, esophageal cancer cells, stomach cancer cells, endometrial cancer cells, cervical cancer cells, thyroid cancer cells, brain cancer cells, and lymphoma cells.

**[0012]** In other aspects, the present disclosure provides a method for treating or preventing gastrointestinal disease in an individual comprising administering to the individual an effective amount of an antibody according to any of the above embodiments. In some embodiments, the individual has, or has been diagnosed with, a gastrointestinal disease of the present disclosure. In certain embodiments, the individual has inflammatory bowel disease. In certain embodiments, the individual has Crohn's disease. In certain embodiments, the individual has ulcerative colitis. In certain embodiments, the individual has acute infectious gastroenteritis. In certain embodiments, the individual has a hemorrhoid. In certain embodiments, the individual has a gastrointestinal disease caused by a viral infection. In certain embodiments, the viral infection is a rotaviral infection or a porcine epidemic diarrhea viral infection. In certain embodiments that may be combined with any of the preceding embodiments, the individual is a human. In certain embodiments that may be combined with any of the preceding embodiments, the individual is a non-human animal. In certain embodiments that may be combined with any of the preceding embodiments, the antibody is administered intravenously, intramuscularly, subcutaneously, topically, orally, transdermally, intraperitoneally, intraorbitally, by implantation, by inhalation, intrathecally, intraventricularly, or intranasally.

**[0013]** In other aspects, the present disclosure provides a method for treating or preventing rheumatoid arthritis in an individual comprising administering to the individual an effective amount of an antibody that specifically binds to an epitope comprising N-acetylglucosamine or N-acetyl-galactosamine. In some embodiments, the individual has, or has been diagnosed with, rheumatoid arthritis. In some embodiments, the epitope is expressed by an inflammatory cell. In certain embodiments, the antibody specifically binds to an epitope comprising N-acetylglucosamine and an epitope comprising N-acetyl-galactosamine. In certain embodiments, the antibody is an antibody fragment. In certain embodiments, the antibody is a Fab fragment, scFv, minibody, diabody, scFv multimer, or bispecific antibody fragment. In certain embodiments, the antibody is a humanized antibody. In certain embodiments, the antibody is a human antibody. In certain embodiments, the antibody is a chimeric antibody. In certain embodiments, the antibody comprises a heavy chain variable region comprising three HVRs from the amino acid sequence of SEQ ID NO: 10, and a light chain variable region comprising three HVRs from an amino acid sequence selected from the group consisting of SEQ ID NOs: 12, 13, 14, 19, and 23. In some embodiments, the antibody comprises a heavy chain variable region comprising the amino acid sequence of SEQ ID NO: 10 and/or a light chain variable region comprising the amino acid sequence of SEQ ID NO: 12. In some



embodiments, the antibody comprises a heavy chain variable region comprising the amino acid sequence of SEQ ID NO: 10 and/or a light chain variable region comprising the amino acid sequence of SEQ ID NO: 13. In some embodiments, the antibody comprises a heavy chain variable region comprising the amino acid sequence of SEQ ID NO: 10 and/or a light chain variable region comprising the amino acid sequence of SEQ ID NO: 14. In some embodiments, the antibody comprises a heavy chain variable region comprising the amino acid sequence of SEQ ID NO: 10 and/or a light chain variable region comprising the amino acid sequence of SEQ ID NO: 19. In some embodiments, the antibody comprises a heavy chain variable region comprising the amino acid sequence of SEQ ID NO: 10 and/or a light chain variable region comprising the amino acid sequence of SEQ ID NO: 23. In certain embodiments, the antibody comprises a heavy chain variable region comprising an HVR-H1 sequence of SEQ ID NO: 1, an HVR-H2 sequence of SEQ ID NO: 2, and an HVR-H3 sequence of SEQ ID NO: 3; and a light chain variable region comprising an HVR-L1 sequence of SEQ ID NO: 4, an HVR-L2 sequence of SEQ ID NO: 6, and an HVR-L3 sequence of SEQ ID NO: 9. In certain embodiments, the antibody comprises a heavy chain variable region comprising the amino acid sequence of SEQ ID NO: 10, and a light chain variable region comprising the amino acid sequence of SEQ ID NO: 12. In certain embodiments, the antibody comprises a heavy chain comprising the amino acid sequence of SEQ ID NO: 11, and a light chain comprising the amino acid sequence of SEQ ID NO: 15. In certain embodiments, the antibody comprises a heavy chain variable region comprising an HVR-H1 sequence of SEQ ID NO: 1, an HVR-H2 sequence of SEQ ID NO: 2, and an HVR-H3 sequence of SEQ ID NO: 3; and a light chain variable region comprising an HVR-L1 sequence of SEQ ID NO: 21, an HVR-L2 sequence of SEQ ID NO: 22, and an HVR-L3 sequence of SEQ ID NO: 9. In certain embodiments, the antibody comprises a heavy chain variable region comprising the amino acid sequence of SEQ ID NO: 10, and a light chain variable region comprising the amino acid sequence of SEQ ID NO: 23. In certain embodiments, the antibody comprises a heavy chain comprising the amino acid sequence of SEQ ID NO: 11, and a light chain comprising the amino acid sequence of SEQ ID NO: 24. In certain embodiments, the antibody comprises a heavy chain variable region comprising an HVR-H1 sequence of SEQ ID NO: 1, an HVR-H2 sequence of SEQ ID NO: 2, and an HVR-H3 sequence of SEQ ID NO: 3; and a light chain variable region comprising an HVR-L1 sequence of SEQ ID NO: 4, an HVR-L2 sequence of SEQ ID NO: 18, and an HVR-L3 sequence of SEQ ID NO: 9. In certain embodiments, the antibody comprises a heavy chain variable region comprising the amino acid sequence of SEQ ID NO: 10, and a light chain variable region comprising the amino acid sequence of SEQ ID NO: 19. In certain embodiments, the antibody comprises a heavy chain comprising the

amino acid sequence of SEQ ID NO:11, and a light chain comprising the amino acid sequence of SEQ ID NO:20. In certain embodiments, the antibody comprises a heavy chain variable region comprising an HVR-H1 sequence of SEQ ID NO: 1, an HVR-H2 sequence of SEQ ID NO: 2, and an HVR-H3 sequence of SEQ ID NO: 3; and a light chain variable region comprising an HVR-L1 sequence of SEQ ID NO: 5, an HVR-L2 sequence of SEQ ID NO: 7, and an HVR-L3 sequence of SEQ ID NO: 9. In certain embodiments, the antibody comprises a heavy chain variable region comprising the amino acid sequence of SEQ ID NO:10, and a light chain variable region comprising the amino acid sequence of SEQ ID NO:13. In certain embodiments, the antibody comprises a heavy chain comprising the amino acid sequence of SEQ ID NO:11, and a light chain comprising the amino acid sequence of SEQ ID NO:16. In certain embodiments, the antibody comprises a heavy chain variable region comprising an HVR-H1 sequence of SEQ ID NO: 1, an HVR-H2 sequence of SEQ ID NO: 2, and an HVR-H3 sequence of SEQ ID NO: 3; and a light chain variable region comprising an HVR-L1 sequence of SEQ ID NO: 5, an HVR-L2 sequence of SEQ ID NO: 8, and an HVR-L3 sequence of SEQ ID NO: 9. In certain embodiments, the antibody comprises a heavy chain variable region comprising the amino acid sequence of SEQ ID NO:10, and a light chain variable region comprising the amino acid sequence of SEQ ID NO:14. In certain embodiments, the antibody comprises a heavy chain comprising the amino acid sequence of SEQ ID NO:11, and a light chain comprising the amino acid sequence of SEQ ID NO:17. In certain embodiments that may be combined with any of the preceding embodiments, the individual is a human. In certain embodiments that may be combined with any of the preceding embodiments, the individual is a non-human animal. In certain embodiments that may be combined with any of the preceding embodiments, the antibody is administered intravenously, intramuscularly, subcutaneously, topically, orally, transdermally, intraperitoneally, intraorbitally, by implantation, by inhalation, intrathecally, intraventricularly, or intranasally.

**[0014]** In other aspects, the present disclosure provides a kit comprising a pharmaceutical composition comprising an antibody according to any of the above embodiments. In certain aspects, the kit further comprises instructions for administering an effective amount of the pharmaceutical composition to an individual for treating or preventing cancer. In some embodiments, the individual has, or has been diagnosed with, cancer. In certain aspects, the kit further comprises instructions for administering an effective amount of the pharmaceutical composition to an individual for treating or preventing gastrointestinal disease. In some embodiments, the individual has, or has been diagnosed with, gastrointestinal disease. In certain aspects, the kit further comprises instructions

for administering an effective amount of the pharmaceutical composition to an individual for treating or preventing an autoimmune disease. In certain aspects, the kit further comprises instructions for detecting the presence of cancer cells in an individual. In certain aspects, the kit further comprises instructions for determining a level of N-acetylglucosamine or N-acetyl-galactosamine in a biological sample from an individual with cancer.

**[0015]** In other aspects, the present disclosure provides a kit comprising a pharmaceutical composition comprising an antibody that specifically binds to an epitope comprising N-acetylglucosamine or N-acetyl-galactosamine, wherein the epitope is expressed by an inflammatory cell; and instructions for administering an effective amount of the composition to an individual for treating or preventing rheumatoid arthritis. In some embodiments, the individual has, or has been diagnosed with, rheumatoid arthritis. In certain embodiments, the antibody specifically binds to an epitope comprising N-acetylglucosamine and an epitope comprising N-acetyl-galactosamine. In certain embodiments, the antibody is an antibody fragment. In certain embodiments, the antibody is a Fab fragment, scFv, minibody, diabody, scFv multimer, or bispecific antibody fragment. In certain embodiments, the antibody is a humanized antibody. In certain embodiments, the antibody is a human antibody. In certain embodiments, the antibody is a chimeric antibody. In certain embodiments, the antibody comprises a heavy chain variable region comprising three HVRs from the amino acid sequence of SEQ ID NO: 10, and a light chain variable region comprising three HVRs from an amino acid sequence selected from the group consisting of SEQ ID NOs: 12, 13, 14, 19, and 23. In certain embodiments, the antibody comprises a heavy chain variable region comprising an HVR-H1 sequence of SEQ ID NO: 1, an HVR-H2 sequence of SEQ ID NO: 2, and an HVR-H3 sequence of SEQ ID NO: 3; and a light chain variable region comprising an HVR-L1 sequence of SEQ ID NO: 4, an HVR-L2 sequence of SEQ ID NO: 6, and an HVR-L3 sequence of SEQ ID NO: 9. In certain embodiments, the antibody comprises a heavy chain variable region comprising the amino acid sequence of SEQ ID NO: 10, and a light chain variable region comprising the amino acid sequence of SEQ ID NO: 12. In certain embodiments, the antibody comprises a heavy chain comprising the amino acid sequence of SEQ ID NO: 11, and a light chain comprising the amino acid sequence of SEQ ID NO: 15. In certain embodiments, the antibody comprises a heavy chain variable region comprising an HVR-H1 sequence of SEQ ID NO: 1, an HVR-H2 sequence of SEQ ID NO: 2, and an HVR-H3 sequence of SEQ ID NO: 3; and a light chain variable region comprising an HVR-L1 sequence of SEQ ID NO: 21, an HVR-L2 sequence of SEQ ID NO: 22, and an HVR-L3 sequence of SEQ ID NO: 9. In certain embodiments, the antibody comprises a

heavy chain variable region comprising the amino acid sequence of SEQ ID NO:10, and a light chain variable region comprising the amino acid sequence of SEQ ID NO:23. In certain embodiments, the antibody comprises a heavy chain comprising the amino acid sequence of SEQ ID NO:11, and a light chain comprising the amino acid sequence of SEQ ID NO:24. In certain embodiments, the antibody comprises a heavy chain variable region comprising an HVR-H1 sequence of SEQ ID NO: 1, an HVR-H2 sequence of SEQ ID NO: 2, and an HVR-H3 sequence of SEQ ID NO: 3; and a light chain variable region comprising an HVR-L1 sequence of SEQ ID NO: 4, an HVR-L2 sequence of SEQ ID NO: 18, and an HVR-L3 sequence of SEQ ID NO: 9. In certain embodiments, the antibody comprises a heavy chain variable region comprising the amino acid sequence of SEQ ID NO:10, and a light chain variable region comprising the amino acid sequence of SEQ ID NO:19. In certain embodiments, the antibody comprises a heavy chain comprising the amino acid sequence of SEQ ID NO:11, and a light chain comprising the amino acid sequence of SEQ ID NO:20. In certain embodiments, the antibody comprises a heavy chain variable region comprising an HVR-H1 sequence of SEQ ID NO: 1, an HVR-H2 sequence of SEQ ID NO: 2, and an HVR-H3 sequence of SEQ ID NO: 3; and a light chain variable region comprising an HVR-L1 sequence of SEQ ID NO: 5, an HVR-L2 sequence of SEQ ID NO: 7, and an HVR-L3 sequence of SEQ ID NO: 9. In certain embodiments, the antibody comprises a heavy chain variable region comprising the amino acid sequence of SEQ ID NO:10, and a light chain variable region comprising the amino acid sequence of SEQ ID NO:13. In certain embodiments, the antibody comprises a heavy chain comprising the amino acid sequence of SEQ ID NO:11, and a light chain comprising the amino acid sequence of SEQ ID NO:16. In certain embodiments, the antibody comprises a heavy chain variable region comprising an HVR-H1 sequence of SEQ ID NO: 1, an HVR-H2 sequence of SEQ ID NO: 2, and an HVR-H3 sequence of SEQ ID NO: 3; and a light chain variable region comprising an HVR-L1 sequence of SEQ ID NO: 5, an HVR-L2 sequence of SEQ ID NO: 8, and an HVR-L3 sequence of SEQ ID NO: 9. In certain embodiments, the antibody comprises a heavy chain variable region comprising the amino acid sequence of SEQ ID NO:10, and a light chain variable region comprising the amino acid sequence of SEQ ID NO:14. In certain embodiments, the antibody comprises a heavy chain comprising the amino acid sequence of SEQ ID NO:11, and a light chain comprising the amino acid sequence of SEQ ID NO:17. In certain embodiments that may be combined with any of the preceding embodiments, the individual is a human. In certain embodiments that may be combined with any of the preceding embodiments, the individual is a non-human animal. In certain embodiments that may be combined with any of the preceding embodiments, the antibody is administered intravenously, intramuscularly,

subcutaneously, topically, orally, transdermally, intraperitoneally, intraorbitally, by implantation, by inhalation, intrathecally, intraventricularly, or intranasally.

[0016] It is to be understood that one, some, or all of the properties of the various embodiments described herein may be combined to form other embodiments of the present invention. These and other aspects of the invention will become apparent to one of skill in the art. These and other embodiments of the invention are further described by the detailed description that follows.

#### BRIEF DESCRIPTION OF THE DRAWINGS

[0017] **FIGS. 1A & 1B** show *in vitro* binding of humanized antibodies VK3 and VK4 to N-acetylglucosamine (NAcGlu; **FIG. 1A**) and N-acetyl-galactosamine (NAcGal; **FIG. 1B**).

[0018] **FIG. 2** shows inhibition of antibody K3 (VK3) and K4 (VK4) binding to N-acetylglucosamine (10 $\mu$ g) by pre-treatment with N-acetylglucosamine (NAcGlu) or N-acetyl-galactosamine (NAcGal), as compared to no pre-treatment (Ab alone).

[0019] **FIG. 3** shows the effect of humanized VK3 and VK4 antibody on intestinal morphology in a mouse IBD model induced by trinitrobenzenesulphonic acid (TNBS), as judged by macroscopic assessment conducted on day 7. Treatment groups include G1: untreated (n=5); G2: 200 $\mu$ g Adalimumab/animal, intraperitoneal (IP) (n=5); G3: 5 $\mu$ g VK3/animal, intraperitoneal (IP) (n=5); and G4: 5 $\mu$ g VK4/animal, intraperitoneal (IP) (n=5). \*indicates p<0.05 by t-test (comparisons were between the treatment group G3 and the untreated control group G1).

[0020] **FIG. 4** shows representative gross images taken at day 7 of the IBD model induced by TNBS. Treatment with test antibodies was given at 48 hours after the induction of the IBD model. Treatment groups are as described above for **FIG. 3**.

[0021] **FIGS. 5A & 5B** show the effects of humanized VK2 and VK3 antibody on paw swelling volume (**FIG. 5A**) and total body weight (**FIG. 5B**) in a rat collagen-induced arthritis model, as compared to saline treatment. Treatment groups include G1: untreated (n=5); G2: antibody K2 (VK2) at 250 $\mu$ g/kg once every other day, intravenously (n=5); G3: antibody K3 (VK3) at 250 $\mu$ g/each once every other day, intravenously (n=5).

[0022] FIGS. 6A & 6B show representative gross images taken at day 5 post-dosing (*i.e.*, after 2 doses; FIG. 6A) or day 28 post-dosing (*i.e.*, after 14 doses; FIG. 6B) of the rat collagen-induced arthritis model. Treatment groups are as described above for FIGS. 5A & 5B.

[0023] FIGS. 7A & 7B show the percentage of inhibition that the antibodies VK3 (FIG. 7A: K3) and VK4 (FIG. 7B: K4) demonstrated on cellular growth of a PDX-P3 pancreatic cancer model at various concentrations, as indicated.

[0024] FIGS. 8A-8C show the effects of treatment with antibody VK4 (K4) on tumor volume (FIG. 8A), tumor growth inhibition (TGI; FIG. 8B), and tumor size (images in FIG. 8C) in the PDX-P3 pancreatic cancer model, as compared to untreated controls or another antibody (7C).

[0025] FIG. 9 shows the percentage of inhibition that the antibody VK3 (K3) demonstrated on cellular growth of a PDX-P3 rectal cancer model at various concentrations, as indicated.

[0026] FIGS. 10A & 10B show the effects of treatment with antibody VK3 (K3) or VK4 (K4) on tumor volume (FIG. 10A) and tumor growth inhibition (TGI; FIG. 10B) in the PDX-P3 rectal cancer model, as compared to untreated controls.

[0027] FIG. 11 shows the reactivity of antibodies VK3 (K3) and VK4 (K4), compared to a negative control (phosphate buffered saline, PBS) against various human tumor cell lines, as indicated. Cell lines tested include: NCI-H446 (small cell lung cancer), H1299 (non-small cell lung carcinoma), ECAP-1090 (esophageal adenocarcinoma; Jurkat (acute T cell leukemia), ACC-2 (adenoid cystic carcinoma cells), HT1080 (fibrosarcoma), HUTU80 (duodenum adenocarcinoma), MCF-7 (breast carcinoma) and Hela (cervical cancer).

#### DETAILED DESCRIPTION

[0028] The present disclosure provides, *inter alia*, new antibodies that specifically bind N-acetylglucosamine and N-acetylgalactosamine. Multiple such antibodies are demonstrated herein to treat one or more symptoms of inflammation, cancer, and/or autoimmune disease in a variety of *in vivo* models. In particular, these antibodies were found to have increased efficacy as compared to existing antibodies, *e.g.*, in mitigation of inflammation and ulceration in an inflammatory bowel disease (IBD) model, reduction of inflammation in a collagen-induced arthritis model, and inhibition of tumor growth in a pancreatic or rectal cancer model. In addition, these antibodies were

demonstrated to bind to a number of human tumor cell lines representing a range of different cancer types.

## **I. General techniques**

[0029] The techniques described or referenced herein are well understood and employed using conventional methodology by those skilled in the art, such as, for example, the widely utilized methodologies described in Sambrook et al., *Molecular Cloning: A Laboratory Manual* 3d edition (2001) Cold Spring Harbor Laboratory Press, Cold Spring Harbor, N.Y.; *Current Protocols in Molecular Biology* (F.M. Ausubel, et al. eds., (2003)); Harlow and Lane, eds. (1988) *Antibodies, A Laboratory Manual*, and *Animal Cell Culture* (R.I. Freshney, ed. (1987)); *Methods in Molecular Biology*, Humana Press; *Monoclonal Antibodies: A Practical Approach* (P. Shepherd and C. Dean, eds., Oxford University Press, 2000); and *Cancer: Principles and Practice of Oncology* (V.T. DeVita et al., eds., J.B. Lippincott Company, 1993).

## **II. Definitions**

[0030] Before describing the invention in detail, it is to be understood that this invention is not limited to particular compositions or biological systems, which can, of course, vary. It is also to be understood that the terminology used herein is for the purpose of describing particular embodiments only, and is not intended to be limiting.

[0031] As used in this specification and the appended claims, the singular forms “a”, “an” and “the” include plural referents unless the content clearly dictates otherwise. Thus, for example, reference to “a molecule” optionally includes a combination of two or more such molecules, and the like.

[0032] The term “about” as used herein refers to the usual error range for the respective value readily known to the skilled person in this technical field. Reference to “about” a value or parameter herein includes (and describes) embodiments that are directed to that value or parameter per se.

[0033] It is understood that aspects and embodiments of the invention described herein include “comprising,” “consisting,” and “consisting essentially of” aspects and embodiments.

[0034] The term “*inflammation*” refers to the complex biological response of body tissues to harmful stimuli, such as pathogens, damaged cells, or irritants. The classical signs of acute inflammation include without limitation pain, heat, redness, swelling, and loss of function. Inflammation is a generic response, and therefore it is considered a mechanism of innate immunity. Inflammation can be classified as acute or chronic. Acute inflammation refers to the initial response of the body to harmful stimuli and is achieved by the increased movement of plasma and leukocytes (especially granulocytes) from the blood into the injured tissues. A series of biochemical events propagates and matures the inflammatory response, involving the local vascular system, the immune system, and various cells within the injured tissue. Prolonged inflammation, known as chronic inflammation, leads to a progressive shift in the type of cells present at the site of inflammation and is characterized by simultaneous destruction and healing of the tissue from the inflammatory process.

[0035] The term “*inflammatory cells*” refers to leukocytes (*e.g.*, neutrophils, macrophages, monocytes, eosinophils, basophils, and lymphocytes) that normally reside in the blood and move into the inflamed tissue via *extravasation* to aid in inflammation. Some act as phagocytes, ingesting bacteria, viruses, and cellular debris. Others release enzymatic granules that damage pathogenic invaders. Leukocytes also release inflammatory mediators that develop and maintain the inflammatory response. In general, acute inflammation is mediated by granulocytes, whereas chronic inflammation is mediated by mononuclear cells such as monocytes and lymphocytes. In some embodiments, inflammatory cells may include lymphocytes, such as T- or B-cells.

[0036] The term “*inflammatory bowel disease (IBD)*” refers to the pathological state characterized by chronic inflammation of all or part of digestive tract. IBD primarily includes ulcerative colitis and Crohn's disease. Both usually involve severe diarrhea, pain, fatigue, and weight loss. Ulcerative colitis is a form of IBD that causes long-lasting inflammation and sores (ulcers) in large intestine (colon) and rectum. Crohn's disease is a form of IBD that causes inflammation of the digestive tract. In Crohn's disease, inflammation often spreads deep into affected tissues. The inflammation can involve different areas of the digestive tract such as the large intestine, small intestine or both. Collagenous colitis and lymphocytic colitis also are considered inflammatory bowel diseases but are usually regarded separately from classic inflammatory bowel disease.

[0037] The terms “*cancer*” and “*cancer cells*” refer to or describe the physiological condition in animals that is typically characterized by unregulated cell growth. Examples of cancers include, but



are not limited to, lung cancer including small cell lung cancer, adenocarcinoma of the lung and squamous carcinoma of the lung, hepatocellular cancer, brain cancer including malignant oligodendroglioma, glioblastoma or glioma, gastrointestinal cancer including but not limited to esophageal cancer, gastric cancer, intestinal cancer, colon cancer and colorectal cancer, kidney clear cell carcinoma, skin basal cell carcinoma, skin squamous cell carcinoma, throat carcinoma, Hodgkin's lymphoma, thyroid medullary carcinoma, pancreatic cancer, adenocarcinoma, fibrosarcoma, cervical cancer, ovarian cancer, bladder cancer, cancer of the urinary tract, breast cancer, endometrial or uterine carcinoma, salivary gland carcinoma, prostate cancer, melanoma, multiple myeloma and B-cell lymphoma, leukemias, duodenal cancer (*e.g.* adenocarcinoma), and associated metastases. In some embodiments, the type of cancer is selected from: brain cancer, liver cancer, lung cancer, breast cancer, ovarian cancer, and cervical cancer. In some embodiments, the cancer cell is selected from: a glioma cell, a hepatocarcinoma cell, a lung cancer cell, a breast cancer cell, an ovarian carcinoma cell, and a cervical adenocarcinoma cell. In some embodiments, the type of cancer is selected from: pancreatic cancer, colon cancer, rectal cancer, esophageal cancer, leukemia, adenocarcinoma, fibrosarcoma, duodenal adenocarcinoma, brain cancer, liver cancer, lung cancer, breast cancer, ovarian cancer, and cervical cancer.

**[0038]** The term “*immunoglobulin*” (Ig) is used interchangeably with “*antibody*” herein. The term “*antibody*” herein is used in the broadest sense and specifically covers monoclonal antibodies, polyclonal antibodies, multispecific antibodies (*e.g.*, bispecific antibodies) formed from at least two intact antibodies, and antibody fragments (*e.g.*, a Fab fragment, scFv, minibody, diabody, scFv multimer, or bispecific antibody fragment) so long as they exhibit the desired biological activity.

**[0039]** As used herein, the term “*specifically binds to*” or is “*specific for*” refers to measurable and reproducible interactions such as binding between a target and an antibody, that is determinative of the presence of the target in the presence of a heterogeneous population of molecules including biological molecules. For example, an antibody that specifically binds to a target (which can be an epitope) is an antibody that binds this target with greater affinity, avidity, more readily, and/or with greater duration than it binds to other targets. In certain embodiments, an antibody that specifically binds to a target has a dissociation constant (Kd) of  $\leq 1\mu\text{M}$ ,  $\leq 100\text{ nM}$ ,  $\leq 10\text{ nM}$ ,  $\leq 1\text{ nM}$ , or  $\leq 0.1\text{ nM}$ . In another embodiment, specific binding can include, but does not require exclusive binding.

**[0040]** The “*variable region*” or “*variable domain*” of an antibody refers to the amino-terminal domains of the heavy or light chain of the antibody. The variable domains of the heavy chain and

light chain may be referred to as “V<sub>H</sub>” and “V<sub>L</sub>”, respectively. These domains are generally the most variable parts of the antibody (relative to other antibodies of the same class) and contain the antigen binding sites.

**[0041]** The term “*variable*” refers to the fact that certain segments of the variable domains differ extensively in sequence among antibodies. The V domain mediates antigen binding and defines the specificity of a particular antibody for its particular antigen. However, the variability is not evenly distributed across the entire span of the variable domains. Instead, it is concentrated in three segments called “*hypervariable regions (HVRs)*” both in the light-chain and the heavy chain variable domains (for a total of 6 HVRs per antibody or antigen-binding fragment thereof). As used herein, a “*hypervariable region (HVR)*” contains highly variable sequence that confers specific antigen-binding to an antibody. The more highly conserved portions of variable domains are called the framework regions (FR). The HVRs in each chain are held together in close proximity by the FR regions and, with the HVRs from the other chain, contribute to the formation of the antigen binding site of antibodies (*see Kabat et al., Sequences of Immunological Interest, Fifth Edition, National Institute of Health, Bethesda, MD (1991)*). The constant domains are not involved directly in the binding of antibody to an antigen, but exhibit various effector functions, such as participation of the antibody in antibody-dependent-cellular toxicity.

**[0042]** A number of HVR delineations are in use and are encompassed herein. The Kabat Complementarity Determining Regions (CDRs) are based on sequence variability and are the most commonly used (*Kabat et al., Sequences of Proteins of Immunological Interest, 5th Ed. Public Health Service, National Institutes of Health, Bethesda, Md. (1991)*). Chothia refers instead to the location of the structural loops (*Chothia and Lesk J. Mol. Biol. 196:901-917 (1987)*). The AbM HVRs represent a compromise between the Kabat HVRs and Chothia structural loops, and are used by Oxford Molecular's AbM antibody modeling software. The “contact” HVRs are based on an analysis of the available complex crystal structures. The residues from each of these HVRs are noted below.

Loop	Kabat	AbM	Chothia	Contact
L1	L24-L34	L24-L34	L26-L32	L30-L36
L2	L50-L56	L50-L56	L50-L52	L46-L55
L3	L89-L97	L89-L97	L91-L96	L89-L96
H1	H31-H35B	H26-H35B	H26-H32	H30-H35B (Kabat Numbering)

H1	H31-H35	H26-H35	H26-H32	H30-H35 (Chothia Numbering)
H2	H50-H65	H50-H58	H53-H55	H47-H58
H3	H95-H102	H95-H102	H96-H101	H93-H101

[0043] HVRs may comprise “extended HVRs” as follows: 24-36 or 24-34 (L1), 46-56 or 50-56 (L2) and 89-97 or 89-96 (L3) in the VL and 26-35 (H1), 50-65 or 49-65 (H2) and 93-102, 94-102, or 95-102 (H3) in the VH. The variable domain residues are numbered according to Kabat et al., *supra*, for each of these definitions.

[0044] The term “*monoclonal antibody*” as used herein refers to an antibody obtained from a population of substantially homogeneous antibodies, *i.e.*, the individual antibodies comprising the population are identical except for possible naturally occurring mutations and/or post-translation modifications (*e.g.*, isomerizations, amidations) that may be present in minor amounts. Monoclonal antibodies are highly specific, being directed against a single antigenic site. In contrast to polyclonal antibody preparations which typically include different antibodies directed against different determinants (epitopes), each monoclonal antibody is directed against a single determinant on the antigen.

[0045] The modifier “*monoclonal*” indicates the character of the antibody as being obtained from a substantially homogeneous population of antibodies, and is not to be construed as requiring production of the antibody by any particular method. For example, the monoclonal antibodies to be used in accordance with the present invention may be made by a variety of techniques, including, for example, the hybridoma method (*e.g.*, Kohler and Milstein., *Nature*, 256:495-97 (1975)); recombinant DNA methods (see, *e.g.*, U.S. Patent No. 4,816,567); phage-display technologies (*see, e.g.*, Clackson *et al.*, *Nature*, 352:624-628 (1991)); and technologies for producing human or human-like antibodies in animals that have parts or all of the human immunoglobulin loci or genes encoding human immunoglobulin sequences (see, *e.g.*, Jakobovits et al., *Proc. Nat’l Acad. Sci. USA* 90:2551 (1993); Lonberg *et al.*, *Nature* 368:856-859 (1994)).

[0046] An “*antibody fragment*” comprises a portion of an intact antibody, preferably the antigen binding and/or the variable region of the intact antibody. Examples of antibody fragments include Fab, Fab', F(ab')<sub>2</sub> and Fv fragments; minibodies; diabodies; scFvs; scFv multimers; linear antibodies; single-chain antibody molecules; and bispecific or multispecific antibodies formed from antibody fragments.

[0047] “*Single-chain Fv*” also abbreviated as “*sFv*” or “*scFv*” are antibody fragments that comprise the V<sub>H</sub> and V<sub>L</sub> antibody domains connected into a single polypeptide chain. Preferably, the scFv polypeptide further comprises a polypeptide linker between the V<sub>H</sub> and V<sub>L</sub> domains which enables the scFv to form the desired structure for antigen binding. For a review of the scFv, *see* Pluckthun in *The Pharmacology of Monoclonal Antibodies*, vol. 113, Rosenberg and Moore eds., Springer-Verlag, New York, pp. 269-315 (1994).

[0048] The term “*diabodies*” refers to small antibody fragments prepared by constructing scFv fragments (see preceding paragraph) with short linkers (about 5-10 residues) between the V<sub>H</sub> and V<sub>L</sub> domains such that inter-chain but not intra-chain pairing of the V domains is achieved, thereby resulting in a bivalent fragment, *i.e.*, a fragment having two antigen-binding sites. Diabodies are described in greater detail in, for example, EP 404,097; WO 93/11161; Hollinger et al., *Proc. Nat'l Acad. Sci. USA* 90:6444-48 (1993).

[0049] The monoclonal antibodies herein specifically include “*chimeric*” antibodies (immunoglobulins) in which a portion of the heavy and/or light chain is identical with or homologous to corresponding sequences in antibodies derived from a particular species or belonging to a particular antibody class or subclass, while the remainder of the chain(s) is(are) identical with or homologous to corresponding sequences in antibodies derived from another species or belonging to another antibody class or subclass, as well as fragments of such antibodies, so long as they exhibit the desired biological activity (U.S. Patent No. 4,816,567; Morrison et al., *Proc. Nat'l Acad. Sci. USA*, 81:6851-55 (1984)).

[0050] “*Humanized*” forms of non-human (*e.g.*, murine) antibodies are chimeric antibodies that contain minimal sequence derived from non-human immunoglobulin. In one embodiment, a humanized antibody is a human immunoglobulin (recipient antibody) in which residues from an HVR of the recipient are replaced by residues from an HVR of a non-human species (donor antibody) such as mouse, rat, rabbit or non-human primate having the desired specificity, affinity, and/or capacity. For further details, *see, e.g.*, Jones et al., *Nature* 321:522-525 (1986).

[0051] A “*human antibody*” is one that possesses an amino-acid sequence corresponding to that of an antibody produced by a human and/or has been made using any of the techniques for making human antibodies as disclosed herein. Human antibodies can be produced using various techniques

known in the art, such as the methods described in Cole et al., *Monoclonal Antibodies and Cancer Therapy*, Alan R. Liss, p. 77 (1985); Boerner et al., *J. Immunol.*, 147(1):86-95 (1991).

[0052] An “*isolated*” antibody is one that has been identified, separated and/or recovered from a component of its production environment (*e.g.*, naturally or recombinantly). Preferably, the isolated polypeptide is free of contaminant components that would typically interfere with uses for the antibody, *e.g.*, enzymes, hormones, and other proteinaceous or non-proteinaceous solutes.

[0053] As used herein, the term “*treatment*” refers to clinical intervention designed to alter the natural course of the individual or cell being treated during the course of clinical pathology. Desirable effects of treatment include decreasing the rate of disease progression, ameliorating or palliating the disease state, and remission or improved prognosis. An individual is successfully “*treated*”, for example, if one or more symptoms associated with cancer are mitigated or eliminated.

[0054] As used herein, the term “*prevention*” includes providing prophylaxis with respect to occurrence or recurrence of a disease in an individual. An individual may be predisposed to, susceptible to a type of cancer, or at risk of developing a type of cancer, but has not yet been diagnosed with the disease.

[0055] An “*effective amount*” refers to at least an amount effective, at dosages and for periods of time necessary, to achieve the desired therapeutic or prophylactic result. An effective amount can be provided in one or more administrations.

[0056] A “*therapeutically effective amount*” is at least the minimum concentration required to effect a measurable improvement of a particular disorder (*e.g.*, cancer). A therapeutically effective amount herein may vary according to factors such as the disease state, age, sex, and weight of the patient, and the ability of the monoclonal antibody to elicit a desired response in the individual. A therapeutically effective amount is also one in which any toxic or detrimental effects of the monoclonal antibody are outweighed by the therapeutically beneficial effects. A “*prophylactically effective amount*” refers to an amount effective, at the dosages and for periods of time necessary, to achieve the desired prophylactic result. Typically but not necessarily, since a prophylactic dose is used in subjects prior to or at an earlier stage of disease, a prophylactically effective amount may be less than a therapeutically effective amount.

[0057] As used herein, administration “*in conjunction*” with another compound or composition includes simultaneous administration and/or administration at different times. Administration in conjunction also encompasses administration as a co-formulation or administration as separate compositions, including at different dosing frequencies or intervals, and using the same route of administration or different routes of administration.

[0058] An “*individual*” for purposes of treatment or prevention refers to any animal classified as a mammal, including humans, domestic and farm animals, and zoo, sport, or pet animals, such as dogs, horses, rabbits, cattle, pigs, hamsters, gerbils, mice, ferrets, rats, cats, and the like. In some embodiments, the individual is human. In some embodiments, the individual is a non-human animal.

[0059] “*Carriers*” as used herein include pharmaceutically acceptable carriers, excipients, or stabilizers that are nontoxic to the cell or mammal being exposed thereto at the dosages and concentrations employed. Often the physiologically acceptable carrier is an aqueous pH buffered solution. Examples of physiologically acceptable carriers include buffers such as phosphate, citrate, and other organic acids; low molecular weight (less than about 10 residues) polypeptide; proteins, such as serum albumin, gelatin, or immunoglobulins; amino acids such as glycine, glutamine, asparagine, arginine or lysine; carbohydrates including glucose, mannose, or dextrans; and/or nonionic surfactants such as TWEEN™, polyethylene glycol (PEG), and PLURONICS™.

[0060] “*Pharmaceutically acceptable*” buffers and salts include those derived from both acid and base addition salts of the above indicated acids and bases. Specific buffers and/or salts include histidine, succinate and acetate.

[0061] “*Polynucleotide*,” or “*nucleic acid*,” as used interchangeably herein, refer to polymers of nucleotides of any length, and include DNA and RNA. The nucleotides can be deoxyribonucleotides, ribonucleotides, modified nucleotides or bases, and/or their analogs, or any substrate that can be incorporated into a polymer by DNA or RNA polymerase or by a synthetic reaction.

[0062] An “*isolated*” polynucleotide encoding the antibodies herein is a nucleic acid molecule that is identified and separated from at least one contaminant nucleic acid molecule with which it is ordinarily associated in the environment in which it was produced. The isolated nucleic acid molecules encoding the polypeptides and antibodies herein are in a form other than in the form or

setting in which it is found in nature. Preferably, the isolated nucleic acid is free of association with all components associated with the production environment.

[0063] The term “*vector*,” as used herein, is intended to refer to a nucleic acid molecule capable of transporting another nucleic acid to which it has been linked. Types of vectors include plasmids (*i.e.*, circular double stranded DNA into which additional DNA segments may be ligated) and viral vectors. Certain vectors are capable of autonomous replication in a host cell into which they are introduced (e.g., bacterial vectors having a bacterial origin of replication and episomal mammalian vectors). Other vectors can be integrated into the genome of a host cell and replicated along with the host genome. Moreover, certain vectors are capable of directing the expression of genes to which they are operatively linked. Such vectors are referred to herein as “recombinant expression vectors,” or simply, “expression vectors.” In the present specification, “plasmid” and “vector” may be used interchangeably as the plasmid is the most commonly used form of vector.

### III. Saccharides

[0064] Certain aspects of the present disclosure are related to epitopes containing saccharides. As used herein, a “saccharide” may refer to a monosaccharide, an oligosaccharide or a polysaccharide. Monosaccharides include but not limited to fructose, glucose, mannose, fucose, xylose, galactose, lactose, N-acetylneuraminic acid, N-acetyl-galactosamine, N-acetylglucosamine, and sialic acids. An oligosaccharide is a saccharide polymer containing multiple sugar monomers linked by glycosidic linkages of component sugars.

[0065] Glycoproteins or proteosaccharides refer to proteins linked with saccharides and may typically contain, for example, O- or N-glycosidic linkages of monosaccharides to compatible amino acid side chains in proteins or to lipid moieties. As used herein, the terms “*glycan*” and “*glycosyl moiety*” may be used interchangeably to refer to a saccharide alone or a sugar as the saccharide component of a glycoprotein. Two types of glycosylation are known in the art: N-linked glycosylation to the amide nitrogen of asparagine side chains and O-linked glycosylation to the hydroxy oxygen of serine and threonine side chains. Other saccharides include but not limited to O-GlcNAc, GAG Chain, glycosaminosaccharides, and glycosphinglipid. O- and N-linked saccharides are very common in eukaryotes but may also be found, although less commonly, in prokaryotes.

[0066] Certain aspects of the present disclosure relate to N-acetylglucosamine and N-acetyl-galactosamine. N-acetylglucosamine may refer to any amino sugar compound that includes an N-

linked glucosamine moiety. As used herein, N-acetylglucosamine may refer to the monosaccharide on its own, or the monosaccharide as a component of a larger polysaccharide. As used herein, N-acetylglucosamine may refer to a saccharide entity on its own, or the saccharide as the glycan component of a glycoprotein or protein glycosylated with one or more N-acetylglucosamine-based components (*e.g.*, mono- or poly-saccharides that contain N-acetylglucosamine).

**[0067]** N-acetyl-galactosamine may refer to any compound that includes glucosamine N-linked to an acetic acid moiety. N-acetyl-galactosamine may refer to any amino sugar compound that includes an N-linked galactosamine moiety. As used herein, N-acetyl-galactosamine may refer to the monosaccharide on its own, or the monosaccharide as a component of a larger polysaccharide. As used herein, N-acetyl-galactosamine may refer to a saccharide entity on its own, or the saccharide as the glycan component of a glycoprotein or protein glycosylated with one or more N-acetyl-galactosamine moieties (*e.g.*, mono- or poly-saccharides that contain N-acetyl-galactosamine).

**[0068]** While many proteins are known to be glycosylated, glycoproteins are often found on the exterior surface of cells (*i.e.*, extracellular) or secreted. Because of this, glycoproteins are highly accessible to external agents (*e.g.*, exogenous compounds administered to a patient). For example, components that specifically recognize certain glycoproteins (*e.g.*, antibodies or lectins) are able to bind, in an intact organism, to cells that express these glycoproteins on their cell surface. Components that specifically recognize certain glycoproteins are also able to bind secreted saccharides or glycoproteins, for example those that may be found freely in certain tissue samples (including, without limitation, in blood or serum).

**[0069]** Lectins are known in the art as sugar-binding proteins which are able to recognize cognate sugar moieties with high specificity. These highly specific binding interactions may be exploited, for example, for the detection of specific saccharides in tissues (*e.g.*, for the detection of cell surface proteins modified by glycosylation with specific sugar moieties). Lectins may include, for example, animal lectins, plant lectins, and pathogen lectins. In mammals, lectins are known to play important roles in the immune system by, *e.g.*, recognizing carbohydrates that are found exclusively on pathogens, or that are inaccessible on host cells.

**[0070]** Certain aspects of the present disclosure use plant lectins to detect the presence or expression of specific sugar moieties. For example, plant lectins may include but not limited to



lectins specific to fructose, mannose, glucose, fucose, galactose, N-acetyl-galactosamine, and N-acetyl-glucosamine.

#### **IV. Antibodies**

##### *Epitope binding*

[0071] Certain aspects of the present disclosure relate to antibodies that specifically bind to an epitope containing N-acetylglucosamine or N-acetyl-galactosamine. As described above, such antibodies will display measurable and reproducible interactions such as binding to an epitope containing N-acetylglucosamine or N-acetyl-galactosamine. For example, an antibody that specifically binds to an epitope is an antibody that binds this epitope with greater affinity, avidity, more readily, and/or with greater duration than it binds to other targets. Examples of epitopes containing N-acetylglucosamine or N-acetyl-galactosamine include glycoproteins containing N-acetylglucosamine or N-acetyl-galactosamine glycans, for example and without limitation cell surface glycoproteins bearing an N-acetylglucosamine or N-acetyl-galactosamine moiety expressed on the surface of a cancer cell.

[0072] Specific binding can include, but does not require exclusive binding. While antibodies that specifically bind to an epitope containing N-acetylglucosamine or N-acetyl-galactosamine, they may also be found to bind to other epitopes not containing these moieties, *e.g.*, with a lesser binding affinity than epitopes containing N-acetylglucosamine or N-acetyl-galactosamine.

[0073] In some embodiments, antibodies specifically bind to epitopes containing N-acetylglucosamine and N-acetyl-galactosamine. For example, an antibody may be capable of specific binding to an epitope containing N-acetylglucosamine and to an epitope containing N-acetyl-galactosamine. In some embodiments, an antibody may be capable of specific binding to an epitope containing both N-acetylglucosamine and N-acetyl-galactosamine.

[0074] In some embodiments, the binding of the antibody to the epitope containing N-acetylglucosamine and/or N-acetyl-galactosamine expressed on the cell surface of the cancer cell inhibits growth of the cancer cell. As used herein, inhibiting the growth of a cell may refer to inhibition its rate of proliferation. Without wishing to be bound to theory, through binding to the cell surface, antibodies may inhibit the growth of cells by a variety of mechanisms. For example, antibody binding to the cell surface may be toxic to the cell or otherwise cause cell death, for

example and without limitation, apoptosis or necrosis. Antibody binding to the cell surface may slow or stop cell proliferation. Antibody binding to the cell surface glycoprotein on the cell surface may inhibit or enhance a function of the glycoprotein, for example a cell signaling function, and in so doing the antibody binding may inhibit the growth of the cell. Antibody binding to the cell surface may compete with an extrinsic ligand that accelerates the growth of the cell through binding to the cell surface, for example a growth factor. This competition may be indirect, *i.e.*, the antibody need not competitively bind an epitope on the same glycoprotein as the extrinsic ligand. Antibody binding to the cell surface may also attract one or more components of the immune system, such as natural killer or NK cells, that inhibit the growth of antibody-bound cells. The mechanism(s) by which different antibodies inhibit the growth of cells through binding epitopes on the cell surface may be different depending on the cellular context or the specific antibody or epitope.

#### *Antibody features*

**[0075]** Certain antibodies that specifically bind to an epitope containing N-acetylglucosamine or N-acetyl-galactosamine are described and characterized in the present disclosure. In some embodiments, the antibody is 1C5C9, *e.g.*, as described in PCT/CN2015/087717. In some embodiments, the antibody is a humanized form of antibody 1C5C9, *e.g.*, as described in PCT/CN2015/087717. For example, in some embodiments, the antibody is derived from a humanized parental 1C5C9 antibody. In some embodiments, the humanized parental 1C5C9 antibody comprises a heavy chain variable region comprising an HVR-H1 sequence of YTFPDYNIH (SEQ ID NO: 1), an HVR-H2 sequence of CIYPYNGNTA (SEQ ID NO: 2), and an HVR-H3 sequence of SDLYYFGSRGFD (SEQ ID NO: 3). In some embodiments, the humanized parental 1C5C9 antibody comprises a light chain variable region comprising an HVR-L1 sequence of RASQDISTYLN (SEQ ID NO: 4), an HVR-L2 sequence of FTSRLHS (SEQ ID NO: 6), and an HVR-L3 sequence of QQGNTLPW (SEQ ID NO: 9). In some embodiments, the humanized parental 1C5C9 antibody comprises a heavy chain variable region comprising the amino acid sequence of

QVQLVQSGAEVKKPGASVKV SCKASGYTFPDYNIHWVRQAPGQGLEWMGCIYPYNGNTA  
YAQKFQGRVTMTRDTSISTA YMELSRLRSDDTAVYYCARSDLYYFGSRGFDYWGQGLVT  
VSSA (SEQ ID NO: 10), and/or a light chain variable region comprising the amino acid sequence of  
DIQMTQSPSSLSASVGD RVTITCRASQDISTYLNWYQQKPGKAPKLLIYFTSRLHSGVPSRFS  
GSGSGTDFLTISLQPEDIATYYCQQGNTLPWTFGGGTKLEIK (SEQ ID NO: 12). In some

embodiments, the humanized parental 1C5C9 antibody comprises a heavy chain comprising the amino acid sequence of

QVQLVQSGAEVKKPGASVKVSCKASGYTFPDYNIHWVRQAPGQGLEWMGCIYPYNGNTA  
YAQKFQGRVTMTRDTSISTA YMELSR LRSDDTAVYYCARSDLYYFGSRGFDYWGQGLVT  
VSSASTKGPSVFPLAPSSKSTSGGTAALGCLVKDYFPEPVTVSWNSGALTSGVHTFPAVLQS  
SGLYSLSVVTVPSSSLGTQTYICNVNHKPSNTKVDKRVEPKSCDKTHTCPPCPAPELLGGP  
SVFLFPPKPKDTLMISRTPEVTCVVVDVSHEDPEVKFNWYVDGVEVHNAKTKPREEQYNST  
YRVVSVLTVLHQDWLNGKEYKCKVSNKALPAPIEKTISKAKGQPREPQVYTLPPSRDELTK  
NQVSLTCLVKGFYPSDIAVEWESNGQPENNYKTTTPVLDSGDSFFLYSKLTVDKSRWQQGN  
VFSCSVMHEALHNHYTQKSLSLSPGK (SEQ ID NO: 11); and/or a light chain comprising the amino acid sequence of

DIQMTQSPSSLSASVGRVTITCRASQDISTYLNWYQQKPGKAPKLLIYFTSRLHSGVPSRFS  
GSGSGTDFTLTISSLQPEDIAITYYCQQGNTLPWTFGGGTKLEIKRTVAAPSVFIFPPSDEQLKS  
GTASVVCLLNNFYPREAKVQWKVDNALQSGNSQESVTEQDSKDISTYLSSTLTLSKADYE  
KHKVYACEVTHQGLSSPVTKSFNRGEC (SEQ ID NO: 15).

[0076] In some embodiments, the antibody is a humanized form of antibody 1C5C9. In some embodiments, the antibody comprises a light chain variable region comprising an HVR-L1 sequence of SEQ ID NO: 5, an HVR-L2 sequence of FTSX<sub>1</sub>LX<sub>2</sub>S (SEQ ID NO: 25~28), and an HVR-L3 sequence of SEQ ID NO: 9, where X<sub>1</sub> is T or S and X<sub>2</sub> is Q or E.

[0077] In some embodiments, the antibody is humanized 1C5-VK1. In some embodiments, the antibody comprises a heavy chain variable region comprising an HVR-H1 sequence of YTFPDYNIH (SEQ ID NO: 1), an HVR-H2 sequence of CIYPYNGNTA (SEQ ID NO: 2), and an HVR-H3 sequence of SDLYYFGSRGFD (SEQ ID NO: 3). In some embodiments, the antibody comprises a light chain variable region comprising an HVR-L1 sequence of QASQDISTYLN (SEQ ID NO: 21), an HVR-L2 sequence of FTSNLET (SEQ ID NO: 22), and an HVR-L3 sequence of QQGNTLPW (SEQ ID NO: 9).

[0078] In some embodiments, the antibody comprises a heavy chain variable region comprising the amino acid sequence of  
QVQLVQSGAEVKKPGASVKVSCKASGYTFPDYNIHWVRQAPGQGLEWMGCIYPYNGNTA  
YAQKFQGRVTMTRDTSISTA YMELSR LRSDDTAVYYCARSDLYYFGSRGFDYWGQGLVT  
VSSA (SEQ ID NO: 10), and/or a light chain variable region comprising the amino acid sequence of

DIQMTQSPSSLSASVGDRVITITCQASQDISTYLNWYQQKPGKAPKLLIYFTSNLETGVPSRFS  
GSGSGTDFTLTISSLQPEDIATYYCQQGNTLPWTFGGGKLEIK (SEQ ID NO: 23).

**[0079]** In some embodiments, the antibody comprises a heavy chain comprising the amino acid sequence of

QVQLVQSGAEVKKPGASVKVSCASGYTFPDYNIHWVRQAPGQGLEWMGCIYPYNGNTA  
YAQKFQGRVTMTRDTSISTA YMELSRRLSDDTAVYYCARSDLYYFGSRGFDYWGQGLVT  
VSSASTKGPSVFPLAPSSKSTSGGTAALGCLVKDYFPEPVTVSWNSGALTSGVHTFPAVLQS  
SGLYSLSSVVTVPSSSLGTQTYICNVNHKPSNTKVDKRVEPKSCDKTHTCPPCPAPELLGGP  
SVFLFPPKPKDITLMISRTPEVTCVVVDVSHEDPEVKFNWYVDGVEVHNAKTKPREEQYNST  
YRVVSVLTVLHQDWLNGKEYKCKVSNKALPAPIEKTISKAKGQPREPQVYTLPPSRDELTK  
NQVSLTCLVKGFYPSDIAVEWESNGQPENNYKTPPVLDSDGSFFLYSKLTVDKSRWQQGN  
VFSCSVMHEALHNHYTQKSLSLSPGK (SEQ ID NO: 11), and/or a light chain comprising the amino acid sequence of

DIQMTQSPSSLSASVGDRVITITCQASQDISTYLNWYQQKPGKAPKLLIYFTSNLETGVPSRFS  
GSGSGTDFTLTISSLQPEDIATYYCQQGNTLPWTFGGGKLEIKRTVAAPSVFIFPPSDEQLKS  
GTASVVCLLNNFYPREAKVQWKVDNALQSGNSQESVTEQDSKDYSLSTLTLKADYE  
KHKVYACEVTHQGLSSPVTKSFNRGEC (SEQ ID NO: 24).

**[0080]** In some embodiments, the antibody is humanized 1C5-VK2. In some embodiments, the antibody comprises a heavy chain variable region comprising an HVR-H1 sequence of YTFPDYNIH (SEQ ID NO: 1), an HVR-H2 sequence of CIYPYNGNTA (SEQ ID NO: 2), and an HVR-H3 sequence of SDLYYFGSRGFD (SEQ ID NO: 3). In some embodiments, the antibody comprises a light chain variable region comprising an HVR-L1 sequence of RASQDISTYLN (SEQ ID NO: 4), an HVR-L2 sequence of FTSSLQS (SEQ ID NO: 18), and an HVR-L3 sequence of QQGNTLPW (SEQ ID NO: 9).

**[0081]** In some embodiments, the antibody comprises a heavy chain variable region comprising the amino acid sequence of

QVQLVQSGAEVKKPGASVKVSCASGYTFPDYNIHWVRQAPGQGLEWMGCIYPYNGNTA  
YAQKFQGRVTMTRDTSISTA YMELSRRLSDDTAVYYCARSDLYYFGSRGFDYWGQGLVT  
VSSA (SEQ ID NO: 10), and/or a light chain variable region comprising the amino acid sequence of

DIQMTQSPSSLSASVGDRVITICRASQDISTYLNWYQQKPGKAPKLLIYFTSSLQSGVPSRFS  
GSGSGTDFTLTISSLQPEDIATYYCQQGNTLPWTFGGGKLEIK (SEQ ID NO: 19).

**[0082]** In some embodiments, the antibody comprises a heavy chain comprising the amino acid sequence of

QVQLVQSGAEVKKPGASVKVSCASGYTFPDYNIHWVRQAPGQGLEWMGCIYPYNGNTA  
YAQKFQGRVTMTRDTSISTA YMELSRRLSDDTAVYYCARSDLYYFGSRGFDYWGQGLVT  
VSSASTKGPSVFPLAPSSKSTSGGTAALGCLVKDYFPEPVTVSWNSGALTSGVHTFPAVLQS  
SGLYSLSSVVTVPSSSLGTQTYICNVNHKPSNTKVDKRVEPKSCDKTHTCPPCPAPELLGGP  
SVFLFPPKPKDITLMISRTPEVTCVVDVSHEDPEVKFNWYVDGVEVHNAKTKPREEQYNST  
YRVVSVLTVLHQDWLNGKEYKCKVSNKALPAPIEKTISKAKGQPREPQVYTLPPSRDELTK  
NQVSLTCLVKGFYPSDIAVEWESNGQPENNYKTPPVLDSDGSFFLYSKLTVDKSRWQQGN  
VFSCSVMHEALHNHYTQKSLSLSPGK (SEQ ID NO: 11), and/or a light chain comprising the amino acid sequence of

DIQMTQSPSSLSASVGDRVITICRASQDISTYLNWYQQKPGKAPKLLIYFTSSLQSGVPSRFS  
GSGSGTDFTLTISSLQPEDIATYYCQQGNTLPWTFGGGKLEIKRTVAAPSVFIFPPSDEQLKS  
GTASVVCLLNNFYPREAKVQWKVDNALQSGNSQESVTEQDSKDSSTYSLSSTLTLSKADYE  
KHKVYACEVTHQGLSSPVTKSFNRGEC (SEQ ID NO: 20).

**[0083]** In some embodiments, the antibody is humanized 1C5-VK3. In some embodiments, the antibody comprises a heavy chain variable region comprising an HVR-H1 sequence of YTFPDYNIH (SEQ ID NO: 1), an HVR-H2 sequence of CIYPYNGNTA (SEQ ID NO: 2), and an HVR-H3 sequence of SDLYYFGSRGFD (SEQ ID NO: 3). In some embodiments, the antibody comprises a light chain variable region comprising an HVR-L1 sequence of RASQDISTYLA (SEQ ID NO: 5), an HVR-L2 sequence of FTSTLQS (SEQ ID NO: 7), and an HVR-L3 sequence of QQGNTLPW (SEQ ID NO: 9).

**[0084]** In some embodiments, the antibody comprises a heavy chain variable region comprising the amino acid sequence of

QVQLVQSGAEVKKPGASVKVSCASGYTFPDYNIHWVRQAPGQGLEWMGCIYPYNGNTA  
YAQKFQGRVTMTRDTSISTA YMELSRRLSDDTAVYYCARSDLYYFGSRGFDYWGQGLVT  
VSSA (SEQ ID NO: 10), and/or a light chain variable region comprising the amino acid sequence of  
DIQMTQSPSSLSASVGDRVITICRASQDISTYLAWYQQKPGKAPKLLIYFTSTLQSGVPSRFS  
GSGSGTDFTLTISSLQPEDAATYYCQQGNTLPWTFGGGKLEIK (SEQ ID NO: 13).

**[0085]** In some embodiments, the antibody comprises a heavy chain comprising the amino acid sequence of

QVQLVQSGAEVKKPGASVKV SCKASGYTFPDYNIHWVRQAPGQGLEWMGCIYPYNGNTA  
 YAQKFQGRVTMTRDTSISTA YMELSR LRSDDTAVYYCARSDLYYFGSRGFDYWGQGLVT  
 VSSASTKGPSVFPLAPSSKSTSGGTAALGCLVKDYFPEPVTVSWNSGALTSGVHTFPAVLQS  
 SGLYSLSVTVPSSSLGTQTYICNVNHKPSNTKVDKRVEPKSCDKTHTCPPCPAPELLGGP  
 SVFLFPPKPKDTLMISRTPEVTCVVDVSHEDPEVKFNWYVDGVEVHNAKTKPREEQYNST  
 YRVVSVLTVLHQDWLNGKEYKCKVSNKALPAPIEKTISKAKGQPREPQVYTLPPSRDELTK  
 NQVSLTCLVKGFYPSDIAVEWESNGQPENNYKTTTPVLDSGDSFFLYSKLTVDKSRWQQGN  
 VFSCSVMHEALHNHYTQKSLSLSPGK (SEQ ID NO: 11), and/or a light chain comprising the amino acid sequence of

DIQMTQSPSSLSASVGDRTITCRASQDISTYLAWYQQKPGKAPKLLIYFTSTLQSGVPSRFS  
 GSGSGTDFLTITSSLPEDAATYYCQQGNTLPWTFGGGTKLEIKRTVAAPSVFIFPPSDEQLK  
 SGTASVVCLLNNFYPREAKVQWKVDNALQSGNSQESVTEQDSKDISTYLSSTLTLSKADYE  
 KHKVYACEVTHQGLSSPVTKSFNRGEC (SEQ ID NO: 16).

**[0086]** In some embodiments, the antibody is humanized 1C5-VK4. In some embodiments, the antibody comprises a heavy chain variable region comprising an HVR-H1 sequence of YTFPDYNIH (SEQ ID NO: 1), an HVR-H2 sequence of CIYPYNGNTA (SEQ ID NO: 2), and an HVR-H3 sequence of SDLYYFGSRGFD (SEQ ID NO: 3). In some embodiments, the antibody comprises a light chain variable region comprising an HVR-L1 sequence of RASQDISTYLA (SEQ ID NO: 5), an HVR-L2 sequence of FTSSLES (SEQ ID NO: 8), and an HVR-L3 sequence of QQGNTLPW (SEQ ID NO: 9).

**[0087]** In some embodiments, the antibody comprises a heavy chain variable region comprising the amino acid sequence of

QVQLVQSGAEVKKPGASVKV SCKASGYTFPDYNIHWVRQAPGQGLEWMGCIYPYNGNTA  
 YAQKFQGRVTMTRDTSISTA YMELSR LRSDDTAVYYCARSDLYYFGSRGFDYWGQGLVT  
 VSSA (SEQ ID NO: 10), and/or a light chain variable region comprising the amino acid sequence of  
 AIQLTQSPSSLSASVGDRTITCRASQDISTYLAWYQQKPGKAPKLLIYFTSSLESVPSRFSG  
 SSGTDFLTITSSLPEDVATYYCQQGNTLPWTFGGGTKLEIK (SEQ ID NO: 14).

**[0088]** In some embodiments, the antibody comprises a heavy chain comprising the amino acid sequence of

QVQLVQSGAEVKKPGASVKVSCASGYTFPDYNIHWVRQAPGQGLEWMGCIYPYNGNTA  
 YAQKFQGRVTMTRDTSISTA YMELSRLRSDDTAVYYCARSDLYYFGSRGFDYWGQGLVT  
 VSSASTKGPSVFPLAPSSKSTSGGTAALGCLVKDYFPEPVTVSWNSGALTSGVHTFPAVLQS  
 SGLYSLSSVVTVPSSSLGTQTYICNVNHKPSNTKVDKRVEPKSCDKTHTCPPCPAPELLGGP  
 SVFLFPPKPKDTLMISRTPEVTCVVVDVSHEDPEVKFNWYVDGVEVHNAKTKPREEQYNST  
 YRVVSVLTVLHQDWLNGKEYKCKVSNKALPAPIEKTISKAKGQPREPQVYTLPPSRDELTK  
 NQVSLTCLVKGFYPSDIAVEWESNGQPENNYKTTTPVLDSGDSFFLYSKLTVDKSRWQQGN  
 VFSCSVMHEALHNHYTQKSLSLSPGK (SEQ ID NO: 11), and/or a light chain comprising the  
 amino acid sequence of

AIQLTQSPSSLSASVGDRTITCRASQDISTYLAWYQQKPGKAPKLLIYFTSSLESQVPSRFSG  
 SGSGTDFLTISLQPEDVATYYCQQGNTLPWTFGGGKLEIKRTVAAPSVFIFPPSDEQLKS  
 GTASVVCLLNNFYPREAKVQWKVDNALQSGNSQESVTEQDSKSTYSLSSTLTLKADYE  
 KHKVYACEVTHQGLSSPVTKSFNRGEC (SEQ ID NO: 17).

**[0089]** In some embodiments, the antibody comprises a heavy chain variable region comprising three HVRs of SEQ ID NO: 10 and/or a light chain variable region comprising three HVRs of SEQ ID NO: 12. In some embodiments, the antibody comprises a heavy chain variable region comprising three HVRs of SEQ ID NO: 10 and/or a light chain variable region comprising three HVRs of SEQ ID NO: 13. In some embodiments, the antibody comprises a heavy chain variable region comprising three HVRs of SEQ ID NO: 10 and/or a light chain variable region comprising three HVRs of SEQ ID NO: 14. In some embodiments, the antibody comprises a heavy chain variable region comprising three HVRs of SEQ ID NO: 10 and/or a light chain variable region comprising three HVRs of SEQ ID NO: 19. In some embodiments, the antibody comprises a heavy chain variable region comprising three HVRs of SEQ ID NO: 10 and/or a light chain variable region comprising three HVRs of SEQ ID NO: 23. In some embodiments, the antibody comprises a heavy chain variable region comprising the amino acid sequence of SEQ ID NO: 10 and/or a light chain variable region comprising the amino acid sequence of SEQ ID NO: 12. In some embodiments, the antibody comprises a heavy chain variable region comprising the amino acid sequence of SEQ ID NO: 10 and/or a light chain variable region comprising the amino acid sequence of SEQ ID NO: 13. In some embodiments, the antibody comprises a heavy chain variable region comprising the amino acid sequence of SEQ ID NO: 10 and/or a light chain variable region comprising the amino acid sequence of SEQ ID NO: 14. In some embodiments, the antibody comprises a heavy chain variable region comprising the amino acid sequence of SEQ ID NO: 10 and/or a light chain variable region

comprising the amino acid sequence of SEQ ID NO: 19. In some embodiments, the antibody comprises a heavy chain variable region comprising the amino acid sequence of SEQ ID NO: 10 and/or a light chain variable region comprising the amino acid sequence of SEQ ID NO: 23

**[0090]** The antibodies useful in the present invention can encompass monoclonal antibodies, polyclonal antibodies, antibody fragments (*e.g.*, Fab, Fab'-SH, Fv, scFv, and F(ab')<sub>2</sub>), chimeric antibodies, bispecific antibodies, multivalent antibodies, heteroconjugate antibodies, fusion proteins comprising an antibody portion, humanized antibodies, and any other modified configuration of the immunoglobulin molecule that comprises an antigen recognition site of the required specificity (*e.g.*, for epitope containing N-acetylglucosamine or N-acetyl-galactosamine), including glycosylation variants of antibodies, amino acid sequence variants of antibodies, and covalently modified antibodies. The antibodies may be murine, rat, human, or of any other origin (including chimeric or humanized antibodies).

**[0091]** In some embodiments, the antibody that specifically binds to an epitope containing N-acetylglucosamine or N-acetyl-galactosamine is a monoclonal antibody. For example, the monoclonal antibodies may be made using the hybridoma method first described by Kohler et al., *Nature*, 256:495 (1975), or may be made by recombinant DNA methods (U.S. Patent No. 4,816,567).

**[0092]** Culture medium in which hybridoma cells are growing is assayed for production of monoclonal antibodies directed against the antigen (*e.g.*, an epitope containing N-acetylglucosamine or N-acetyl-galactosamine). Preferably, the binding specificity of monoclonal antibodies produced by hybridoma cells is determined by immunoprecipitation or by an *in vitro* binding assay, such as radioimmunoassay (RIA) or enzyme-linked immunosorbent assay (ELISA).

**[0093]** Monoclonal antibodies may also be made by recombinant DNA methods, such as those described above. DNA encoding the monoclonal antibodies is readily isolated and sequenced using conventional procedures, placed into expression vectors, and transfected into host cells such as *E. coli* cells or CHO cells to produce recombinant monoclonal antibodies.

**[0094]** In some embodiments, the antibody that specifically binds to an epitope containing N-acetylglucosamine or N-acetyl-galactosamine is a humanized antibody. Humanized antibodies include human immunoglobulins (recipient antibody) in which residues from a complementarity determining region (CDR) of the recipient are replaced by residues from a CDR of a non-human species (donor antibody) such as mouse, rat or rabbit having the desired specificity, affinity and



capacity. See Jones et al., *Nature* 321: 522-525 (1986); Riechmann et al., *Nature* 332: 323-329 (1988) and Presta, *Curr. Opin. Struct. Biol.* 2: 593-596 (1992).

[0095] Methods for humanizing non-human antibodies are well known in the art. Generally, a humanized antibody has one or more amino acid residues introduced into it from a source which is non-human. Humanization can be essentially performed following the method of Jones et al., *Nature* 321:522-525 (1986); or through substituting non-human CDR sequences for the corresponding sequences of a human antibody. To ensure humanized antibodies retain high affinity for the antigen, humanized antibodies may be prepared by a process of analyzing the parental sequences and various conceptual humanized products using three-dimensional models of the parental and humanized sequences. Three-dimensional immunoglobulin models are commonly available and are familiar to those skilled in the art. In general, the CDR residues are directly and most substantially involved in influencing antigen binding.

[0096] In some embodiments, the antibody that specifically binds to an epitope containing N-acetylglucosamine or N-acetyl-galactosamine is a human antibody. Methods known in the art for producing human antibodies include, without limitation, phage display technology and use of transgenic animals that produce human antibodies in response to antigen.

[0097] In some embodiments, the antibody that specifically binds to an epitope containing N-acetylglucosamine or N-acetyl-galactosamine is a chimeric antibody. Chimeric antibodies may refer to an antibody in which residues from a complementarity determining region (CDR) or variable region derived from one species are joined with sequences corresponding to the constant region from another species. Methods for generating chimeric antibodies are known in the art (see, e.g., U.S. Patent No. 4,816,567).

[0098] In some embodiments, the antibody that specifically binds to an epitope containing N-acetylglucosamine or N-acetyl-galactosamine is an antibody fragment. In some embodiments, the antibody that specifically binds to an epitope containing N-acetylglucosamine or N-acetyl-galactosamine is a Fab fragment, scFv, minibody, diabody, scFv multimer, or bispecific antibody fragment. Fab, Fv and scFv antibody fragments can all be expressed in and secreted from *E. coli*, thus allowing the straightforward production of large amounts of these fragments, or isolated from phage libraries. Such linear antibody fragments may be monospecific or bispecific.

**[0099]** In some embodiments, the antibody that specifically binds to an epitope containing N-acetylglucosamine or N-acetyl-galactosamine is a bispecific antibody. Bispecific antibodies (BsAbs) are antibodies that have binding specificities for at least two different epitopes, including those on the same or another protein. Methods for making bispecific antibodies are known in the art. Traditional production of full length bispecific antibodies is based on the coexpression of two immunoglobulin heavy-chain/light chain pairs, where the two chains have different specificities.

**[0100]** In some embodiments, the antibody that specifically binds to an epitope containing N-acetylglucosamine or N-acetyl-galactosamine is a multivalent antibody. Multivalent antibodies may refer to any antibody with more than 2 antigen-binding sites. In some embodiments, the antibody that specifically binds to an epitope containing N-acetylglucosamine or N-acetyl-galactosamine is a heteroconjugate antibody. Heteroconjugate antibodies may refer to any antibody created by linking two antibodies with different specificities, such as by a covalent linkage.

**[0101]** According to a different approach, antibody variable domains with the desired binding specificities (antibody-antigen combining sites) are fused to immunoglobulin constant domain sequences. DNAs encoding the immunoglobulin heavy chain fusions and, if desired, the immunoglobulin light chain, are inserted into separate expression vectors, and are co-transfected into a suitable host organism.

**[0102]** In some embodiments, compositions containing an antibody that specifically binds to an epitope containing N-acetylglucosamine or N-acetyl-galactosamine may include pharmaceutically acceptable carriers, excipients, or stabilizers that are nontoxic to the cell or mammal being exposed thereto at the dosages and concentrations employed as part of a pharmaceutical composition. Often the physiologically acceptable carrier is an aqueous pH buffered solution. Examples of physiologically acceptable carriers include buffers such as phosphate, citrate, and other organic acids; antioxidants including ascorbic acid; low molecular weight (less than about 10 residues) polypeptide; proteins, such as serum albumin, gelatin, or immunoglobulins; hydrophilic polymers such as polyvinylpyrrolidone; amino acids such as glycine, glutamine, asparagine, arginine or lysine; monosaccharides, disaccharides, and other carbohydrates including glucose, mannose, or dextrans; chelating agents such as EDTA; sugar alcohols such as mannitol or sorbitol; salt-forming counterions such as sodium; and/or nonionic surfactants such as TWEEN™, polyethylene glycol (PEG), and PLURONICS™.

*Polynucleotides, vectors encoding antibodies, and host cells*

[0103] Certain aspects of the present disclosure relate to the production of antibodies that specifically bind to an epitope containing N-acetylglucosamine or N-acetyl-galactosamine. In particular, certain aspects relate to isolated polynucleotides containing a nucleic acid sequence encoding an antibody that specifically binds to an epitope containing N-acetylglucosamine or N-acetyl-galactosamine. As described above, polynucleotides may refer to deoxyribonucleotides, ribonucleotides, modified nucleotides or bases, and/or their analogs. These polynucleotides may be produced *in vivo* in a host cell or through *in vitro* transcription. Polynucleotides encoding an antibody may refer to polynucleotides bearing the sequence encoding the antibody as it was identified in a cell producing the antibody (*e.g.*, a B cell or hybridoma), or polynucleotides containing synonymous mutations in the sequence that distinguish them from their naturally occurring counterparts but, due to the inherent degeneracy of the genetic code, encode a similar protein. Polynucleotides may be isolated by any means known in the art, including PCR followed by precipitation-based purification of the PCR reaction, or a slice of agarose gel containing the PCR product, or by purification of a vector containing the polynucleotide from a host cell (*e.g.*, plasmid preparation from *E. coli*).

[0104] Certain aspects of the present disclosure relate to vectors containing a nucleic acid sequence encoding an antibody that specifically binds to an epitope containing N-acetylglucosamine or N-acetyl-galactosamine. For recombinant production of antibodies or fragments thereof, nucleic acids encoding the desired antibodies or antibody fragments are isolated and inserted into a replicable vector for further cloning (amplification of the DNA) or for expression. DNA encoding the polyclonal or monoclonal antibodies is readily isolated (*e.g.*, with oligonucleotide probes that specifically bind to genes encoding the heavy and light chains of the antibody) and sequenced using conventional procedures. Many cloning and/or expression vectors are commercially available.

[0105] Vector components generally include, but are not limited to, one or more of the following, a signal sequence, an origin of replication, one or more marker genes, a multiple cloning site containing recognition sequences for numerous restriction endonucleases, an enhancer element, a promoter, and a transcription termination sequence. Both expression and cloning vectors contain a nucleic acid sequence that enables the vector to replicate in one or more selected host-cells. Such sequences are well known for a variety of bacteria, yeast, and viruses. Expression and cloning vectors may also contain a selection gene, known as a selectable marker, whose expression confers

resistance to antibiotics or other toxins, complements auxotrophic deficiencies, or supplies critical nutrients not available from complex media.

[0106] Expression and cloning vectors usually contain a promoter that is recognized by the host organism and is operably linked to the nucleic acid encoding the antibodies (*e.g.*, antibodies that specifically bind to an epitope containing N-acetylglucosamine or N-acetyl-galactosamine) or fragments thereof. Promoters suitable for use with prokaryotic hosts include the *phoA* promoter, lactamase and lactose promoter systems, alkaline phosphatase promoter, a tryptophan promoter system, and hybrid promoters such as the tac promoter, although other known bacterial promoters are also suitable. Promoters for use in bacterial systems also will contain a Shine-Dalgarno (S.D.) sequence operably linked to the DNA encoding the antibodies and antibody fragments. Promoter sequences are known for eukaryotes, including the yeast promoters for 3-phosphoglycerate kinase or other glycolytic enzymes and mammalian promoters obtained from the genomes of viruses such as polyoma virus, cytomegalovirus, and most preferably Simian Virus 40 (SV40). Various heterologous mammalian promoters, *e.g.*, the actin promoter, immunoglobulin promoter, and heat-shock promoters, are also known. Expression vectors used in eukaryotic host cells will also contain sequences necessary for the termination of transcription and for stabilizing the mRNA.

[0107] Certain aspects of the present disclosure relate to isolated host cells with vectors containing a nucleic acid sequence encoding an antibody that specifically binds to an epitope containing N-acetylglucosamine or N-acetyl-galactosamine. Suitable host-cells for cloning or expressing the DNA encoding antibodies (*e.g.*, antibodies that specifically bind to an epitope containing N-acetylglucosamine or N-acetyl-galactosamine) or fragments thereof in the vectors described herein prokaryotes such as Gram-negative or Gram-positive organisms, for example, Enterobacteriaceae such as *E. coli*. In addition to prokaryotes, eukaryotic microbes such as filamentous fungi or yeast are also suitable cloning or expression hosts, such as *Saccharomyces cerevisiae*. For a review discussing the use of yeasts and filamentous fungi for the production of therapeutic proteins, see, *e.g.*, Gerngross, *Nat. Biotech.* 22: 1409-1414 (2004). Suitable host-cells for the expression of glycosylated antibodies or antibody fragments are derived from multicellular organisms. Examples of invertebrate cells include plant and insect-cells such as *Spodoptera frugiperda* (caterpillar), *Aedes aegypti* (mosquito), *Drosophila melanogaster* (fruitfly), or *Bombyx mori* (moth) cells. Examples of useful mammalian host-cell lines are monkey kidney CV1 line transformed by SV40 (COS-7, ATCC CRL 1651); human embryonic kidney line (293 or 293 cells

subcloned for growth in suspension culture, Graham et al., *J. Gen Virol.* 36:59 (1977)) ; baby hamster kidney cells (BHK, ATCC CCL 10); Chinese hamster ovary cells/-DHFR (CHO, Urlaub et al., *Proc. Nat'l Acad. Sci. USA* 77:4216 (1980)); African green monkey kidney cells (VERO-76, ATCC CRL-1587); human cervical carcinoma cells (HELA, ATCC CCL 2); and a human hepatoma line (Hep G2). For a review of certain mammalian host cell lines suitable for antibody production, see, e.g., Yazaki and Wu, *Methods in Molecular Biology*, Vol. 248 (B.K.C. Lo, ed., Humana Press, Totowa, NJ, 2003), pp. 255-268. These examples are illustrative rather than limiting.

#### *Antibody production and purification*

**[0108]** Certain aspects of the present disclosure relate to methods of producing an antibody by culturing host cells with vectors containing a nucleic acid sequence encoding an antibody and recovering the antibody from the cell culture. Host cells are transformed with the above-described expression or cloning vectors for antibody or antibody fragment production and cultured in conventional nutrient media modified as appropriate for inducing promoters, selecting transformants, or amplifying the genes encoding the desired sequences.

**[0109]** The host-cells used to produce the antibodies (*e.g.*, antibodies that specifically bind to an epitope containing N-acetylglucosamine or N-acetyl-galactosamine) or antibody fragments described herein may be cultured in a variety of media. Commercially available media such as Ham's F10 (Sigma), Minimal Essential Medium ((MEM), Sigma), RPMI-1640 (Sigma), and Dulbecco's Modified Eagle's Medium ((DMEM), Sigma) are suitable for culturing the host-cells. Any of these media may be supplemented as necessary with hormones and/or other growth factors (such as insulin, transferrin, or epidermal growth factor), salts (such as sodium chloride, calcium, magnesium, and phosphate), buffers, nucleotides, antibiotics, trace elements, and glucose or an equivalent energy source. Any other necessary supplements may also be included at appropriate concentrations that would be known to those skilled in the art. The culture conditions, such as temperature, pH, and the like, are those previously used with the host-cell selected for expression, and will be apparent to the ordinarily skilled artisan.

**[0110]** When using recombinant techniques, the antibodies (*e.g.*, antibodies that specifically bind to an epitope containing N-acetylglucosamine or N-acetyl-galactosamine) or antibody fragments can be produced intracellularly, in the periplasmic space, or secreted directly into the medium. Antibodies prepared from such cells can be purified using, for example, hydroxylapatite

chromatography, gel electrophoresis, dialysis, and affinity chromatography, such as that using protein A or protein G attached to a matrix (*e.g.*, agarose).

[0111] In general, various methodologies for purifying preparing antibodies for use in research, testing, and clinical applications are well-established in the art, consistent with the above-described methodologies and/or as deemed appropriate by one skilled in the art for a particular antibody of interest.

## V. Cancer

[0112] Certain aspects of the present disclosure relate to methods for treating or preventing cancer in an individual by administering to the individual an effective amount of a composition containing an antibody that specifically binds to an epitope containing N-acetylglucosamine or N-acetyl-galactosamine, where the epitope is expressed by a cancer cell. In some embodiments, the epitope is expressed on a cell surface of a cancer cell. In some embodiments, binding of the antibody to the epitope expressed on the cell surface of the cancer cell inhibits growth of the cancer cell.

[0113] Certain glycoproteins, particularly N-acetylglucosamine and/or N-acetyl-galactosamine, have been found to be highly expressed on the cell surface of many types of human cancer cells, as compared to little or no expression on the cell surface of normal human cells (see, *e.g.*, PCT/CN2015/087717). As a result, these sugar moieties may serve as biomarkers for the presence of cancer that may also be used to preferentially target therapeutic agents (*e.g.*, antibodies) to cancer cells. Advantageously, antibodies specific to N-acetylglucosamine and/or N-acetyl-galactosamine may bind to the cell surface and are able to inhibit the growth of cancer cells expressing these sugar moieties.

[0114] Described herein are novel antibodies that specifically bind to an epitope containing N-acetylglucosamine and/or N-acetyl-galactosamine. As described below, these antibodies are effective in inhibiting the growth of different types of cancer cells in various tumor xenograft models. Tumor xenograft models are known in the art as a powerful tool for testing and predicting the drug response of human tumors (see, *e.g.*, Richmond, A. and Su, Y. (2008) *Dis. Model Mech.* 1(2-3): 78-82). These antibodies are also reactive against a number of different human tumor cell lines. In addition, these antibodies were found to be better than existing antibodies in multiple models of inflammation, *e.g.*, IBD and arthritis.

[0115] While the results described herein predict that antibodies that specifically bind to an epitope containing N-acetylglucosamine or N-acetyl-galactosamine are broadly effective against multiple forms of human cancer. In some embodiments, the cancer cell whose growth is inhibited by the antibody is selected from: a pancreatic adenocarcinoma cell, a colon adenocarcinoma cell, a rectal adenocarcinoma cell, an esophageal adenocarcinoma cell, a leukemia cell, an adenoid carcinoma cell, a fibrosarcoma cell, a duodenal adenocarcinoma cell, a glioma cell, a hepatocarcinoma cell, a lung cancer cell, a breast cancer cell, an ovarian carcinoma cell, a cervical adenocarcinoma cell, a colon carcinoma cell, a stomach or gastric carcinoma cell, an esophageal carcinoma cell, and a fibrosarcoma cell.

[0116] In some embodiments, the cancer cell is a pancreatic adenocarcinoma cell. Pancreatic adenocarcinoma cells may refer to any adenocarcinoma cells originating from the pancreas, including primary tumors or pancreatic adenocarcinoma cells that have metastasized to other sites. In some embodiments, the pancreatic adenocarcinoma cell is a pancreatic ductal adenocarcinoma cell.

[0117] In some embodiments, the cancer cell is a colon or rectal adenocarcinoma cell. Colon or rectal adenocarcinoma cells may refer to any adenocarcinoma cells originating from the colon or rectum, including primary tumors or adenocarcinoma cells that have metastasized to other sites. In some embodiments, the adenocarcinoma cell is a moderately differentiated colon adenocarcinoma cell.

[0118] In some embodiments, the cancer cell is a glioma cell. Glioma cells may refer to any malignant cell originating from a glial cell, *e.g.*, glial cells of the brain or spine, including primary tumors or glioma cells that have metastasized to other sites. Glioma cells may refer to a homogeneous population of glioma cells, or a mixed population of cells arising from different types of glia. In some embodiments, the glioma cell may be an astrocytoma cell. In some embodiments, the glioma cell may be an oligodendroglioma cell, a brainstem glioma cell, an ependymoma cell, or an optic nerve glioma cell.

[0119] In some embodiments, the cancer cell is a hepatocarcinoma cell. Hepatocarcinoma cells may refer to any carcinoma cell originating from the liver, including primary tumors or hepatocarcinoma cells that have metastasized to other sites.

**[0120]** In some embodiments, the cancer cell is a lung cancer cell. Lung cancer cells may refer to any cancer cell originating from the lung, including primary tumors or lung cancer cells that have metastasized to other sites. In some embodiments, the lung cancer cell may be a non-small-cell lung cancer cell. In some embodiments, the lung cancer cell may be a lung adenocarcinoma cell. In some embodiments, the lung cancer cell may be a lung squamous cell carcinoma. In some embodiments, the lung cancer cell may be a small-cell lung cancer cell.

**[0121]** In some embodiments, the cancer cell is a breast cancer cell. Breast cancer cells may refer to any cancer cell originating from the breast, including primary tumors or breast cancer cells that have metastasized to other sites. In some embodiments, the breast cancer cell may be a ductal carcinoma in situ cell. In some embodiments, the breast cancer cell may be an invasive ductal carcinoma cell. In some embodiments, the breast cancer cell may be an invasive lobular carcinoma cell.

**[0122]** In some embodiments, the cancer cell is an ovarian carcinoma cell. Ovarian carcinoma cells may refer to any carcinoma cell originating from the ovary, including primary tumors or ovarian carcinoma cells that have metastasized to other sites. In some embodiments, the ovarian carcinoma cell may be a surface epithelial-stromal tumor cell. In some embodiments, the ovarian carcinoma cell may be a sex cord-stromal tumor cell. In some embodiments, the ovarian carcinoma cell may be a germ cell tumor cell. Ovarian carcinoma cells may refer to a homogeneous population of ovarian carcinoma cells, or a mixed population of cells arising from different types of ovarian carcinomas.

**[0123]** In some embodiments, the cancer cell is a cervical adenocarcinoma cell. Cervical adenocarcinoma carcinoma cells may refer to any adenocarcinoma cell originating from the cervix, including primary tumors or cervical adenocarcinoma cells that have metastasized to other sites. In some embodiments, the cervical adenocarcinoma cell is an adenosquamous carcinoma cell.

**[0124]** In some embodiments, the cancer cell is a colon carcinoma cell. Colon carcinoma cells may refer to any carcinoma cell originating from the colon or rectum, including primary tumors or colon carcinoma cells that have metastasized to other sites. In some embodiments, the colon carcinoma cell is an adenocarcinoma cell. In some embodiments, the colon carcinoma cell is an adenosquamous carcinoma cell.



[0125] In some embodiments, the cancer cell is a stomach or gastric carcinoma cell. Stomach or gastric carcinoma cells may refer to any carcinoma cell originating from the stomach, including primary tumors or stomach carcinoma cells that have metastasized to other sites. In some embodiments, the stomach or gastric carcinoma cell is an adenocarcinoma cell. In some embodiments, the stomach or gastric carcinoma cell is a diffuse type adenocarcinoma (mucinous, colloid, linitis plastica, leather-bottle stomach) cell. In some embodiments, the stomach or gastric carcinoma cell is a lymphoma cell.

[0126] In some embodiments, the cancer cell is an esophageal carcinoma cell. Esophageal carcinoma cells may refer to any carcinoma cell originating from the esophagus, including primary tumors or esophageal carcinoma cells that have metastasized to other sites. In some embodiments, the esophageal carcinoma cell is an adenocarcinoma cell. In some embodiments, the esophageal carcinoma cell is a squamous carcinoma cell.

[0127] In some embodiments, the cancer cell is a fibrosarcoma cell. Fibrosarcoma cells may refer to any carcinoma cell originating from the fibrous connective tissue, including primary tumors or esophageal carcinoma cells that have metastasized to other sites.

[0128] In some embodiments, the cancer cell is a leukemia cell. Leukemia cells may refer to any malignant white blood cell, typically originating in the bone marrow, and includes chronic, acute, lymphocytic, and myelogenous leukemia cells. For example, in some embodiments, the leukemia cell may be an acute T leukemia cell.

[0129] In some embodiments, the cancer cell is an adenoid carcinoma cell, including primary tumors or esophageal carcinoma cells that have metastasized to other sites. In some embodiments, the adenoid carcinoma cell is an adenoid cystic carcinoma cell.

## **VI. Gastrointestinal Disease and Rheumatoid Arthritis**

[0130] Certain aspects of the present disclosure relate to methods for treating or preventing gastrointestinal disease by administering to the individual an effective amount of a composition containing an antibody that specifically binds to an epitope containing N-acetylglucosamine or N-acetyl-galactosamine, where the epitope is expressed by an inflammatory cell. In some embodiments, the individual has, or has been diagnosed with, a gastrointestinal disease of the present disclosure.

[0131] In some embodiments, the epitope is expressed on a cell surface of an inflammatory cell. In some embodiments, the inflammatory cell is an intestinal inflammatory cell of colitis, inflammatory bowel disease, or gastroenteritis, and the epitope is expressed on a cell surface of the inflammatory cell. As described herein, antibodies that specifically recognize an epitope containing N-acetylglucosamine or N-acetyl-galactosamine may bind to inflammatory cells (*e.g.*, leukocytes, such as neutrophils, macrophages, monocytes, eosinophils, and/or basophils) at sites of inflammation in the colon, such as those seen in diseases characterized by inflammation of the colon (*e.g.*, colitis, IBD, or gastroenteritis).

[0132] Other aspects of the present disclosure relate to methods for treating or preventing rheumatoid arthritis by administering to the individual an effective amount of a composition containing an antibody that specifically binds to an epitope containing N-acetylglucosamine or N-acetyl-galactosamine. In some embodiments, the individual has, or has been diagnosed with, rheumatoid arthritis. In some embodiments, the epitope is expressed by an inflammatory cell. The results described herein suggest that antibodies against N-acetylglucosamine and/or N-acetyl-galactosamine (*e.g.*, antibody 1C5C9, or variants thereof such as VK1, VK2, VK3, and/or VK4) may be effective in treating one or more symptoms of rheumatoid arthritis. In some embodiments, the inflammatory cell is a T- or B-cell.

[0133] In some embodiments, the inflammatory cell is an inflammatory cell of rheumatoid arthritis. As described herein, antibodies that specifically recognize an epitope containing N-acetylglucosamine or N-acetyl-galactosamine may be useful in treating or preventing one or more symptoms of rheumatoid arthritis. For example, these antibodies have demonstrated efficacy in a collagen-induced arthritis model, which is known in the art as a commonly studied autoimmune model of rheumatoid arthritis (see, *e.g.*, Brand, D.D. *et al.* (2007) *Nat. Protoc.* 2:1269-1275).

## VII. Methods of treatment

### *Cancer*

[0134] Certain aspects of the present disclosure relate to methods for treating or preventing cancer in an individual by administering to the individual an effective amount of a composition containing an antibody that specifically binds to an epitope containing N-acetylglucosamine or N-acetyl-galactosamine. It is a surprising finding described herein that antibodies that specifically bind to an epitope containing N-acetylglucosamine or N-acetyl-galactosamine, expressed on a cell

surface of or in the cancer cell, may be used to inhibit the growth of a variety of cancer cells. In some embodiments, the binding of the antibody to the epitope expressed on the cell surface of the cancer cell inhibits growth of the cancer cell.

**[0135]** In some embodiments, the cancer may include pancreatic cancer, colon cancer, rectal cancer, esophageal cancer, leukemia, adenocarcinoma, fibrosarcoma, duodenal adenocarcinoma, brain cancer, liver cancer, lung cancer, breast cancer, ovarian cancer, cervical cancer, colon cancer, stomach cancer, esophageal cancer, and fibrosarcoma. In some embodiments, the individual has, or has been diagnosed with, a cancer of the present disclosure. Since the present disclosure demonstrates that many types of cancer tissues express high levels of N-acetylglucosamine or N-acetyl-galactosamine, the methods described herein may be broadly effective in treating many types of cancer. In some embodiments, the cancer to be treated or prevented refers to a primary tumor, *e.g.*, a primary tumor representing pancreatic cancer, colon cancer, rectal cancer, esophageal cancer, leukemia, adenocarcinoma, fibrosarcoma, duodenal adenocarcinoma, brain cancer, liver cancer, lung cancer, breast cancer, ovarian cancer, cervical cancer, colon cancer, stomach cancer, esophageal cancer, or fibrosarcoma. In some embodiments, the cancer to be treated or prevented refers to a metastatic cancer originally representing pancreatic cancer, colon cancer, rectal cancer, esophageal cancer, leukemia, adenocarcinoma, fibrosarcoma, duodenal adenocarcinoma, brain cancer, liver cancer, lung cancer, breast cancer, ovarian cancer, cervical cancer, colon cancer, stomach cancer, esophageal cancer, or fibrosarcoma.

**[0136]** In some embodiments, the cancer to be treated or prevented is a brain cancer. Brain cancer may refer to any cancer originating from the brain, including but not limited to a cancer made of the cells described above. Examples of brain cancers may include without limitation gliomas, meningiomas, nerve sheath tumors, and pituitary adenomas. Brain cancer may also refer to a cancer originating from the central nervous system, *e.g.*, the spine.

**[0137]** In some embodiments, the cancer to be treated or prevented is a liver cancer. Liver cancer may refer to any cancer originating from the liver, including but not limited to a cancer made of the cells described above. Examples of liver cancers may include without limitation hepatocarcinomas, cholangiocarcinomas, and hepatoblastomas.

**[0138]** In some embodiments, the cancer to be treated or prevented is a lung cancer. Lung cancer may refer to any cancer originating from the lung, including but not limited to a cancer made

of the cells described above. Examples of lung cancers may include without limitation non-small-cell lung cancers, including adenocarcinomas, squamous-cell carcinomas, and large-cell carcinomas, as well as small-cell lung carcinomas.

**[0139]** In some embodiments, the cancer to be treated or prevented is a breast cancer. Breast cancer may refer to any cancer originating from the breast, including but not limited to a cancer made of the cells described above. Examples of breast cancers may include without limitation ductal carcinomas in situ, invasive ductal carcinomas, triple negative breast cancer (*e.g.*, cancer made of cells negative for progesterone, estrogen, and HER2/neu receptors), and inflammatory breast cancer.

**[0140]** In some embodiments, the cancer to be treated or prevented is an ovarian cancer. Ovarian cancer may refer to any cancer originating from the ovary, including but not limited to a cancer made of the cells described above. Examples of ovarian cancers may include without limitation surface epithelial-stromal tumors (including, *e.g.*, endometrioid tumors, mucinous cystadenocarcinomas, and serous tumors), germ cell tumors, sex cord-stromal tumors, and mixed ovarian tumors.

**[0141]** In some embodiments, the cancer to be treated or prevented is a cervical cancer. Cervical cancer may refer to any cancer originating from the cervix, including but not limited to a cancer made of the cells described above. Examples of cervical cancers may include without limitation squamous cell carcinomas, adenocarcinomas, small cell carcinomas, adenosquamous carcinomas, neuroendocrine tumors, villoglandular adenocarcinomas, and glassy cell carcinomas.

**[0142]** In some embodiments, the cancer to be treated or prevented is a colon cancer. Colon cancer may refer to any cancer originating from the colon or rectum, including but not limited to a cancer made of the cells described above. Examples of colon cancers may include without limitation adenocarcinomas and adenosquamous carcinomas.

**[0143]** In some embodiments, the cancer to be treated or prevented is a stomach or gastric cancer. Stomach or gastric cancer may refer to any cancer originating from the stomach, including but not limited to a cancer made of the cells described above. Examples of stomach or gastric cancers may include without limitation adenocarcinomas, diffuse type adenocarcinomas (mucinous, colloid, linitis plastica, leather-bottle stomach) and lymphoma.

[0144] In some embodiments, the cancer to be treated or prevented is an esophageal cancer. Esophageal cancer may refer to any cancer originating from the esophagus, including but not limited to a cancer made of the cells described above. Examples of esophageal cancers may include without limitation adenocarcinomas and squamous carcinomas.

[0145] In some embodiments, the cancer to be treated or prevented is a fibrosarcoma. Fibrosarcomas may refer to any carcinomas originating from the fibrous connective tissue, including but not limited to a cancer made of the cells described above.

[0146] In some embodiments, the cancer to be treated or prevented is a pancreatic cancer. Pancreatic cancer may refer to any cancer originating from the pancreas, including but not limited to a cancer made of the cells described above, such as a pancreatic ductal carcinoma cell.

[0147] In some embodiments, the cancer to be treated or prevented is a leukemia. Leukemia may refer to any cancer characterized by malignant white blood cells, including but not limited to a cancer made of the cells described above, such as an acute T leukemia cell.

[0148] In some embodiments, the cancer to be treated or prevented is an adenocarcinoma. Adenocarcinoma may refer to any carcinoma originating from a glandular structure in an epithelium, including but not limited to a cancer made of the cells described above, such as an adenoid cystic carcinoma cell or a duodenal adenocarcinoma cell.

#### *Administration and combination therapies*

[0149] Any method known in the art may be used to administer an effective amount of a composition containing an antibody that specifically binds to an epitope containing N-acetylglucosamine or N-acetyl-galactosamine, such as intravenous administration as a bolus or by continuous infusion over a period of time, by intramuscular, intraperitoneal, intracerebrospinal, subcutaneous, intra-articular, intrasynovial, intrathecal, oral, topical, or inhalation routes. In some embodiments, the antibody is administered orally. In some embodiments, the composition contains an antibody that specifically binds to an epitope containing N-acetylglucosamine or N-acetyl-galactosamine and another protein, *e.g.*, another antibody that does not specifically bind to an epitope containing N-acetylglucosamine or N-acetyl-galactosamine. An effective amount of a composition containing an antibody that specifically binds to an epitope containing N-

acetylglucosamine or N-acetyl-galactosamine may be determined by any method known in the art and may depend upon a number of characteristics of the individual as described above.

**[0150]** Certain aspects of the present disclosure relate to methods for treating or preventing cancer in an individual by administering to the individual an effective amount of a composition containing an antibody that specifically binds to an epitope containing N-acetylglucosamine or N-acetyl-galactosamine and an amount of another anti-cancer agent, where the antibody and the anti-cancer agent in conjunction provide effective treatment or prevention of cancer in the individual. Any suitable anti-cancer agent known in the art may be used in combination with the antibodies described herein. Anti-cancer agents may include antibodies (including antibody-drug conjugates), small molecules, immunotherapeutics, differentiating agents, targeted therapies, and hormones.

**[0151]** In some embodiments, the anti-cancer agent is a chemotherapeutic agent. Many types of chemotherapeutic agents are known in the art. Examples of chemotherapeutic agents may include without limitation antimetabolites (*e.g.*, 5-fluorouracil or capecitabine), anthracyclines, anti-tumor antibiotics (*e.g.*, actinomycin-D, mitomycin-C, or bleomycin), mitotic inhibitors (*e.g.*, taxanes such as Taxol® or epothilones), corticosteroids, topoisomerase inhibitors (*e.g.*, etoposide), alkylating agents, and platinum drugs (*e.g.*, cisplatin, oxaloplatin, or carboplatin). These drugs are provided as examples for one of skill in the art and are in no way intended to limit the choice of chemotherapeutic agents.

#### *Gastrointestinal Disease and Rheumatoid Arthritis*

**[0152]** Certain aspects of the present disclosure relate to methods for treating or preventing gastrointestinal disease in an individual by administering to the individual an effective amount of a composition containing an antibody that specifically binds to an epitope containing N-acetylglucosamine or N-acetyl-galactosamine. It is a surprising finding described herein that antibodies that specifically bind to an epitope containing N-acetylglucosamine or N-acetyl-galactosamine, expressed on a cell surface of an inflammatory cell, may be used to treat or prevent a wide range of gastrointestinal diseases, including autoimmune and infectious diseases.

**[0153]** As described herein, the methods of the present disclosure are effective against a wide range of gastrointestinal or autoimmune diseases in an individual. In some embodiments, the individual has inflammatory bowel disease. An inflammatory bowel disease of the present disclosure may be chronic or acute. As is known in the art, many gastrointestinal diseases such

an inflammatory bowel disease may present symptoms in tissues including without limitation the small and large intestines, mouth, stomach, esophagus, and anus. In some embodiments, an inflammatory bowel disease may include colitis (such as diversion, lymphocytic, collagenous, or indeterminate colitis) or Behcet's disease.

[0154] In some embodiments, the individual has Crohn's disease. In some embodiments, the individual has ulcerative colitis. In some embodiments, the individual has acute infectious gastroenteritis. In some embodiments, the individual has a hemorrhoid. In some embodiments, the individual has rheumatoid arthritis.

[0155] In some embodiments, the individual has a gastrointestinal disease caused by a viral infection. Viruses known to cause gastrointestinal disease may include without limitation rotaviruses, noroviruses, adenoviruses, and astroviruses. In some embodiments, the viral infection is a rotaviral infection.

[0156] In some embodiments, the individual with a gastrointestinal or autoimmune disease is a human. In some embodiments, the individual with a gastrointestinal or autoimmune disease is a non-human animal.

[0157] Many suitable methods for administering a composition for treating or preventing a gastrointestinal or autoimmune disease are known in the art. In some embodiments, an antibody of the present disclosure may be administered intravenously, intramuscularly, subcutaneously, topically, orally, transdermally, intraperitoneally, intraorbitally, by implantation, by inhalation, intrathecally, intraventricularly, or intranasally.

#### *Chimeric antigen receptor (CAR) T-cell therapy*

[0158] Further contemplated herein is the use of any of the antibodies of the present disclosure in a CAR, *e.g.*, for a CAR T-cell therapy. CAR T-cell therapy is known in the art as a therapeutic approach that utilizes the antigen-binding region of an antibody (*e.g.*, a single chain variable fragment of scFv) fused to transmembrane and intracellular signal domains of a T-cell signaling molecule. These CAR T-cells typically recognize antigen(s), *e.g.*, unprocessed antigens, based on the specificity of the antibodies from which they are derived, thereby redirecting the T-cells for a therapeutic purpose, such as targeting tumor cells bearing a particular antigen, or redirecting Treg

cells to block an inflammatory disease. For greater description, see, *e.g.*, Dai, H. *et al.* (2016) *J. Natl. Cancer Inst.* 108(7):djv439.

**[0159]** Immunotherapy is a therapy that harnesses the power of a patient's immune system to combat their disease. One approach to immunotherapy involves engineering patients' own immune cells to recognize and attack their tumors. Although this approach, called adoptive cell transfer (ACT), has been restricted to small clinical trials so far, treatments using these engineered immune cells have generated some remarkable responses in patients with advanced cancer.

**[0160]** ACT's building blocks are T cells, a type of immune cell collected from the patient's own blood. After collection, the T cells are genetically engineered to produce special receptors on their surface called chimeric antigen receptors (CARs). CARs are proteins that allow the T cells to recognize a specific protein (antigen) on tumor cells. These engineered CAR-T cells are then grown in the laboratory, *e.g.*, until they number in the billions. The expanded population of CAR-T cells is then infused into the patient. After the infusion, the T cells multiply in the patient's body and, with guidance from their engineered receptor, recognize and kill cancer cells that harbor the antigen on their surfaces.

**[0161]** N-acetylglucosamine and N-acetyl-galactosamine or glycoconjugates bearing distinct N-Acetyl glucosamine or N-acetyl-galactosamine moieties can be the harbor antigens on tumor cells and the antibodies recognize those antigens disclosed in the current and previous patents can be receptors for the tumor antigens. Thus one aspect of the current disclosure is to genetically engineering the genes encoding antibody K3, K4 and other antibodies recognizing N-acetylglucosamine and N-acetyl-galactosamine or glycoconjugates bearing distinct N-Acetyl glucosamine or N-acetyl-galactosamine moieties (*e.g.*, an antibody fragment bearing antigen-binding fragments or heavy and/or light chain variable domains of such antibodies) into T cells from patients to produce CARs on the T cells. These engineered CAR-T cells can be used for the treatment of cancers and autoimmune diseases such as IBD and rheumatoid arthritis as described herein.

**[0162]** In some embodiments, a CAR comprises an antibody fragment comprising a light chain variable region comprising an HVR-L1 sequence of SEQ ID NO: 5, an HVR-L2 sequence of SEQ ID NO: 7, and an HVR-L3 sequence of SEQ ID NO: 9 and/or a heavy chain variable region comprising an HVR-H1 sequence of SEQ ID NO: 1, an HVR-H2 sequence of SEQ ID NO: 2, and



an HVR-H3 sequence of SEQ ID NO: 3. In some embodiments, a CAR comprises an antibody fragment comprising a light chain variable region comprising an HVR-L1 sequence of SEQ ID NO: 5, an HVR-L2 sequence of SEQ ID NO: 8, and an HVR-L3 sequence of SEQ ID NO: 9 and/or a heavy chain variable region comprising an HVR-H1 sequence of SEQ ID NO: 1, an HVR-H2 sequence of SEQ ID NO: 2, and an HVR-H3 sequence of SEQ ID NO: 3.

### VIII. Methods of Detection

**[0163]** Certain aspects of the present disclosure relate to methods for detecting the presence of cancer cells in an individual by: obtaining a biological sample from an individual, contacting the biological sample with an antibody that specifically binds to an epitope containing N-acetylglucosamine or N-acetyl-galactosamine, and detecting the amount of antibody binding to the biological sample, where antibody binding indicates the presence of cancer cells in the individual. Advantageously, the present disclosure describes how an antibody that specifically binds to an epitope containing N-acetylglucosamine or N-acetyl-galactosamine may be used to detect the presence of a cancer in an individual, due to the correlation between elevated levels of N-acetylglucosamine or N-acetyl-galactosamine in a serum sample and the presence of a cancer. These methods may be used to detect many types of cancer, including without limitation lung cancer, liver cancer, breast cancer, colon or colorectal cancer, esophageal cancer, stomach cancer, endometrial cancer, cervical cancer, thyroid cancer, brain cancer, and lymphoma.

**[0164]** Specific binding between the antibody and an epitope containing N-acetylglucosamine or N-acetyl-galactosamine may be detected by any method known in the art. Methods for detecting binding between an antibody and an epitope are well known in the art and may include an ELISA (enzyme-linked immunosorbent assay), immunohistochemistry (IHC) assays, immunofluorescence assays, flow cytometry, CTC (Circulating tumor cells) assays, and immuno-colloidal gold assays. These exemplary assays are well known to one of skill in the art; for more detailed descriptions, see, *e.g.*, Harlow and Lane, eds. (1988) *Antibodies, A Laboratory Manual*. Examples of ELISAs may include direct, indirect, competitive, and sandwich ELISAs. Any surface may be used, including without limitation a plate (*e.g.*, a 96-well plate) or a column.

**[0165]** In some embodiments, the amount of antibody binding to an epitope containing N-acetylglucosamine or N-acetyl-galactosamine detected as described above may be compared with an amount of antibody binding detected using a control sample. An increased amount of antibody

binding to the biological sample may indicate the presence of cancer cells in the individual, as compared to the amount of antibody binding to the control sample. A control sample may be processed as described above with the biological sample from the individual to be tested. Examples of control samples may include a sample from a cancer-free individual, or a sample with a known quantity of N-acetylglucosamine and/or N-acetyl-galactosamine. As a non-limiting example, serum from a test individual may be tested using the methods described herein and compared with serum from a healthy (*i.e.*, cancer-free) individual. In this scenario, increased antibody binding in the serum from the test individual, compared to the healthy individual or the serum with a known quantity of N-acetylglucosamine and/or N-acetyl-galactosamine, may indicate the presence of cancer cells in the test individual.

**[0166]** Any body fluid or section may be used as a biological sample of the present disclosure. Examples of biological samples may include without limitation blood, serum, urine, feces, milk, semen, saliva, chest fluid, abdominal fluid, cerebrospinal fluid, sputum, and any other body fluid or secretion.

**[0167]** As shown herein, many types of cancer cells may be detected in an individual using the methods described herein. Examples of cancer cells that may be detected in an individual include without limitation lung cancer cells, liver cancer cells, breast cancer cells, colon or colorectal cancer cells, esophageal cancer cells, stomach cancer cells, endometrial cancer cells, cervical cancer cells, thyroid cancer cells, brain cancer cells, and lymphoma cells.

**[0168]** In addition, saccharide-related biomarkers themselves may be used in the detection of auto-antibodies in subjects with cancers or other diseases. These auto-antibodies may bind to the saccharides that are differentially expressed on or in those cancerous or otherwise diseased tissues or cells, or released to blood, urine, feces, milk, semen, saliva, and body fluid or secretions. Body fluid or secretions may include but not limited to chest fluid, abdomen fluid, cerebrospinal fluid, sputum, and organ smears. In some embodiments, saccharide-related biomarkers may include without limitation N-Acetyl-Glucosamine, N-Acetyl-Galactosamine or fucose, or glycoconjugates bearing distinct N-Acetyl glucosamine, N-Acetyl-Galactosamine or fucose.

## **IX. Kits**

**[0169]** Certain aspects of the present disclosure relate to kits containing a pharmaceutical composition containing an antibody that specifically binds to an epitope containing N-

acetylglucosamine or N-acetyl-galactosamine. In some embodiments, the kits may further include instructions for administering an effective amount of the pharmaceutical composition to an individual for treating cancer. These instructions may refer to instructions customarily included in commercial packages of medicaments that contain information about the indications customarily included in commercial packages of medicaments that contain information about the indications, usage, dosage, administration, contraindications, other medicaments to be combined with the packaged product, and/or warnings concerning the use of such medicaments, etc.

**[0170]** Suitable containers for a kit of the present disclosure include, for example, bottles, vials (*e.g.*, dual chamber vials), syringes (such as single or dual chamber syringes) and test tubes. The article of manufacture may further comprise a label or a package insert, which is on or associated with the container, may indicate directions for reconstitution and/or use of the formulation. The label or package insert may further indicate that the formulation is useful or intended for oral or other modes of administration for treating or preventing cancer in an individual. The article of manufacture may further include other materials desirable from a commercial, therapeutic, and user standpoint, including other buffers, diluents, filters, needles, syringes, and package inserts with instructions for use.

**[0171]** In some embodiments, the kits containing a pharmaceutical composition containing an antibody that specifically binds to an epitope containing N-acetylglucosamine or N-acetyl-galactosamine may further contain instructions for detecting the presence of cancer cells in an individual. These instructions may refer to instructions customarily included in commercial packages of ELISA assay kits, immunohistochemistry (IHC) assay kits, immunofluorescence assay kits, flow cytometry assay kits, CTC (Circulating tumor cells) assay kits, and immuno-colloidal gold assay kits. A kit of the present disclosure may also contain any other reagents useful for detecting the presence of cancer cells in an individual, such as 96-well microtiter plates, a non-specific protein such as bovine serum albumin, a secondary antibody that binds to an antibody of the present disclosure without affecting its antigen-binding, and reagents for detection, such as a fluorescent or luminescent label, or an enzyme and substrate that produce a detectable signal (*e.g.*, horseradish peroxidase and TMB).

**[0172]** Certain aspects of the present disclosure relate to kits containing a pharmaceutical composition containing N-acetylglucosamine or N-acetyl-galactosamine and instructions or other reagents for using the pharmaceutical composition for detecting the presence of an auto-antibody in

an individual with cancer or inflammation. These instructions may refer to instructions customarily included in commercial packages of ELISA assay kits, immunohistochemistry (IHC) assay kits, immunofluorescence assay kits, flow cytometry assay kits, CTC (Circulating tumor cells) assay kits, and immuno-colloidal gold assay kits. A kit of the present disclosure may also contain any other reagents useful for detecting the presence of cancer cells in an individual, such as 96-well microtiter plates, a non-specific protein such as bovine serum albumin, a secondary antibody that binds to an antibody of the present disclosure without affecting its antigen-binding, and reagents for detection, such as a fluorescent or luminescent label, or an enzyme and substrate that produce a detectable signal (*e.g.*, horseradish peroxidase and TMB).

[0173] The specification is considered to be sufficient to enable one skilled in the art to practice the invention. Various modifications of the invention in addition to those shown and described herein will become apparent to those skilled in the art from the foregoing description and fall within the scope of the appended claims. All publications, patents, and patent applications cited herein are hereby incorporated by reference in their entirety for all purposes.

## EXAMPLES

[0174] The invention will be more fully understood by reference to the following examples. They should not, however, be construed as limiting the scope of the invention. It is understood that the examples and embodiments described herein are for illustrative purposes only and that various modifications or changes in light thereof will be suggested to persons skilled in the art and are to be included within the spirit and purview of this application and scope of the appended claims.

### **Example 1: Binding of humanized antibodies to N-acetyl-glucosamine and N-acetyl-galactosamine**

[0175] The identification of biomarkers that are preferentially expressed by cancer cells, rather than normal human cells, may allow for the design of new assays and therapeutic approaches to aid in the diagnosis, treatment, and/or prevention of cancer. To meet this demand, described herein are monoclonal antibodies that bind to N-acetylglucosamine and N-acetyl-galactosamine.

[0176] Mab-1C5C9 was previously demonstrated to be efficacious in inhibiting cancer cell growth, detecting circulating cancer cells, and treating IBD (see PCT/CN2015/087717). MAb-

1C5C9 was subsequently humanized. Variants (1C5-VK1 and 1C5-VK2) of humanized 1C5C9 with a common heavy chain variable region (VH) and different light chain variable regions (VK) were characterized. Humanized 1C5C9 antibodies were tested for efficacy, binding, and toxicity in multiple *in vivo* animal models of IBD as described in PCT/CN2015/087717.

[0177] Provided herein are new variants of humanized 1C5C9, 1C5-VK3 (“VK3”) and 1C5-VK4 (“VK4”). These antibodies were tested for binding and efficacy in multiple *in vivo* animal models of IBD, arthritis and cancers as described in following Examples.

### *Materials and Methods*

#### **Characterization of binding**

[0178] 100 $\mu$ L of N-acetyl-glucosamine (NAcGlu or NAG) and N-acetyl-galactosamine (NAcGal) were separately coated onto the wells of a 96-well plate at the concentration of 1 $\mu$ g/mL overnight, then washed and blocked. Humanized antibody clones 1C5-VK3 (K3) and 1C5-VK4 (K4) were tested.

[0179] After adding the test antibodies to the plate, the plate was washed, and binding was detected by HRP-conjugated anti-human IgG as a secondary reagent. HRP was detected by standard chromogenic assay, and binding was assayed by OD<sub>450nm</sub>. In another test, each of the antibodies was pre-mixed with 20 $\mu$ L of each NAcGlu and NAcGal at 1 $\mu$ g/mL for 15 minutes before being added to a plate coated with NAcGlu. The rest of the test was as same as described above.

#### **Mouse IBD model**

[0180] Acute colitis was induced in BALB/c female mice, aged 6-8 weeks and weighing 17-19 grams, by anal administration of a 0.15mL dose of 120mg/mL trinitrobenzenesulphonic acid (TNBS; Sigma-Aldrich) in 50% ethanol. Mice were divided into 5 treatment groups as follows:

- G1: untreated (n=5);
- G2: treated with 200 $\mu$ g antibody Adalimumab (Humira) (Vetter Pharma-Fertigung GmbH & Co. KG) per animal, intraperitoneally (IP) (n=5);
- G3: treated with 5 $\mu$ g antibody K3 per animal, intraperitoneally (IP) (n=5); and
- G4: treated with 5 $\mu$ g antibody K4 per animal, intraperitoneally (IP) (n=5).

[0181] The treatment of G2-G4 mice was dosed once per day for 4 days from 48 hours after induction of IBD by TNBS.

[0182] Body weight and clinical signs of mice in each group were recorded each day of the IBD model. Two mice from the control group (G1) were sacrificed at 48 hours after the induction of the IBD model by TNBS, and whole colon tissues were collected. One day (24 hrs) after the last dosing, the procedure was ended for all animals (day 7 of the course). Whole colon tissue was collected for gross pathology (colon weight, ulceration) and histology evaluation (standard HE staining of colon tissue sections) according to the key shown in Table 1 below, and representative images were taken. Colon tissue pathology was evaluated using standard histological methods as shown in **FIG. 4**.

**Table 1.** Scoring legend for macroscopic colon tissue assessment.

<b>Score</b>	<b>Phenomenon</b>
0	No damage
1	Hyperemia without ulcers
2	Hyperemia and thickening of bowel wall without ulcers
3	One site of ulceration with bowel wall thickness
4	Two or more sites of ulceration and inflammation
5	0.5cm inflammation and major damage
6-10	1 cm major damage. The score is increased by one for every 0.5cm damage observed, to a maximum of 10

### **Collagen-induced arthritis (CIA) model**

[0183] Lewis rats at about eight weeks old were immunized once per week for three weeks using bovine type II collagen as an immunogen. The rats with significant inflammatory swelling joints were randomly divided into three groups:

Group 1 (G1): control, not treated, n=5;

Group 2 (G2): treated with antibody 1C5-VK2 ("K2") at 250 $\mu$ g/kg once every other day, intravenously, n=5; and

Group 3 (G3): treated with antibody K3 at 250 $\mu$ g/each once every other day, intravenously, n=5.

[0184] The paw volume and body weight were measured twice a week; and representative images were taken once per week. One day (24 hrs) after the last dosing, the procedure was ended for all animals (day 28 post dosing). Ankle and knee tissues were collected for histology evaluation including the status of synovia, cartilage, and bone; thymus and spleen were collected, weighed and calculated for organ coefficient. Blood was also collected and serum was isolated.

### **Patient-derived xenograft (PDX) model of pancreatic cancer**

[0185] A Patient-Derived Xenograft (PDX) mouse model of pancreas cancer was used for evaluation of the anti-tumor efficacy of antibody-K4. The PDX model was developed using Nu/Nu mice (6 weeks) and the human tumor tissue from a 47 years old female patient suffering from primary poorly differentiated pancreas ductal adenocarcinoma without any treatment.

*In vitro tests*

[0186] A CellTiter-Glo (CTG) Luminescent Cell Viability Assay was performed. Briefly, K3 and K4 were cultured for 6 days with tumor cells from the PDX-P3 tumor tissue of the pancreas cancer model as described above; then CTG reagents was added, and the fluorescent signal was read according to manufacturer's instructions (Promega, Madison, USA). The tumor cells alone were used as control. The inhibition rate of cellular growth was calculated by comparison between control and each test group.

*In vivo tests*

[0187] The PDX-P2 pancreas tissue was inoculated into Nu/Nu mice at 6 weeks old for 16 days. The mice with the tumor volume at about 200 mm<sup>3</sup> were randomly divided into three groups: group 1 (G1): control, not treated; group 2 (G2): treated with antibody K4 at 50 µg/each once every other day; group 3 (G3): treated with a mouse antibody at 100 µg/each once every other day. The tumor size (volume) and mouse body weight were measured twice a week. The tumors were collected at day 37 post administration and measured. The TGI was calculated by the formula

$$\text{TGI}\% = [1 - (T_i - T_0)/(V_i - V_0)] \times 100$$

Wherein T represents tumor size of test group; V represents tumor size of control group; zero means tumor size before administration; “i” represents a time point.

**Patient-derived xenograft (PDX) model of colorectal cancer**

*In vitro tests*

[0188] K3 was cultured for 6 days with tumor cells of a PDX-P3 rectal tumor tissue from a 67 years old male with moderately differentiated colon adenocarcinoma. Then the CTG reagents was added, and the fluorescent signal was read according to manufacturer's instructions. The tumor cells alone were used as control. The inhibition rate of cellular growth was calculated by comparison between control and each of test group.

*In vivo tests*

[0189] A mouse PDX model of rectal cancer was developed using NCG mice (6 weeks) and the human tumor tissue from a 47 years old male patient with primary poorly differentiated rectal adenocarcinoma without any treatment. The PDX-P2 rectal tissue was inoculated into NCG mice at 6 weeks old for 22 days. The mice with the tumor volume at about 80-100 mm<sup>3</sup> were randomly divided into three groups: group 1 (G1): control, not treated; group 2 (G2): treated with antibody K3 at 50 µg/each once every other day; group 3 (G3): treated with antibody K4 at 50 µg/each once every other day. The tumor size (volume) and mouse body weight were measured twice a week. The tumors were collected at day 17 post administration and measured. The TGI was calculated by the formula described above.

*In vitro binding of antibodies to tumor cells*

[0190] An ELISA assay was developed for detection of the binding of monoclonal antibodies to human tumor cells. Briefly, a 96-well tissue-culture plate with human tumor cells was incubated until about 90% confluence. Then the medium was removed and replaced with 100 µL fresh culture medium without serum, the medium was discarded, and the plate was stored without cover at 4 °C until the plate dried. The plate was sealed until use in a binding test.

[0191] For the ELISA assay, 100 µl/well antibody K3 and K4 was added in duplicate to the 96-well plates coated with human tumor cells as mentioned above and incubated for one hour at room temperature. This was washed and horseradish peroxidase (HRP)-conjugated anti-human IgG was used as secondary reagent, and TMB (3,3',5,5'-tetramethylbenzidine) Peroxidase EIA Substrate Kit (Bio-Rad, Hercules, CA, USA) was used for the detection of the HRP-labeled antibodies. The plates were read by an ELISA reader at OD<sub>450</sub>. Phosphate buffered saline (PBS) was used as a negative control.

*Results*

[0192] FIGS. 1A&1B show that both antibodies displayed dose-dependent binding to NAcGlu (FIG. 1A) and NAcGal (FIG. 1B). FIG. 2 shows that the binding of K3 and K4 was inhibited by pre-treatment with NAcGlu and NAcGal. These results demonstrate that K3 and K4 specifically recognize N-acetyl-glucosamine and N-acetyl-galactosamine. The two humanized antibodies K3 and K4 were further characterized as described *infra*.



**Example 2: Testing efficacy of humanized antibodies to N-acetyl-glucosamine and N-acetyl-galactosamine in mouse IBD and rat CIA models**

[0193] Mouse and rat models of IBD are used to explore disease pathogenesis and validate therapeutic targets. Acute colitis was induced in mice as described above, and the effect of humanized K3 and K4 administration on body weight, clinical signs such as diarrhea, and colon condition was tested and compared to the effect of Adalimumab. The effect of antibody treatment was assayed by macroscopic assessment of colon conditions according to the key provided in Table 1 above. Colons from mice in treatment groups G1-G4 were assessed for the presence of colitis, as shown in **FIG. 4**.

[0194] **FIG. 3** shows that treatment with K3 (G3) resulted in a significant decrease in score as compared to untreated controls, demonstrating that antibody K3 treatment resulted in significant mitigation of ulceration and inflammation. It should be noted that treatment with Adalimumab (G2) did not show significant mitigation of ulceration and inflammation.

[0195] Representative gross images taken from these colon samples are shown in **FIG. 4**. All the untreated mice of control group (G1) showed colitis with ulceration, inflammation, and tissue necrosis. In group G2, one case (#1) showed thickening of the bowel wall without ulceration and inflammation, while four cases (#2, 3, 4 and 5) showed colitis with ulceration or inflammation or both. In group G3, two cases (#1 and #2) showed thickening of the bowel wall, light inflammation without significant ulceration, while 3 samples (#3, 4, and 5) showed no ulceration and inflammation. In group G4, three cases (#1, 2, 4 and 5) showed thickening of the bowel wall without ulceration and light inflammation.

[0196] These results illustrate that K3 treatment resulted in significant mitigation of ulceration and inflammation. Although K4 treatment demonstrated improvement the microscopic assessment score did not show statistically significant. The results also indicated that both K3 and K4 demonstrated better efficacy than Adalimumab.

[0197] Mouse and rat models of collagen-induced arthritis (CIA) are used to explore disease pathogenesis of rheumatoid arthritis and validate therapeutic targets. The chief pathological features of CIA include a proliferative synovitis with infiltration of polymorphonuclear and mononuclear cells, pannus formation, cartilage degradation, erosion of bone and fibrosis. The development of the disease is accompanied by a robust T-cell and B-cell inflammation response to type II collagen.

Disease activity is determined by measuring inflammation swelling in the affected joints (paw volume or thickness) over time.

[0198] A rat CIA model was used, as described above. As shown in **FIGS. 5A & 5B** and **FIG. 6B**, treatment with antibody VK3 significantly reduced the inflammatory severity of rat ankles and knees compared to those of controls. VK3 also reduced inflammation better than antibody VK2.

[0199] Representative gross images are shown in **FIGS. 6A & 6B**. **FIG. 6A** shows representative gross images taken at day 5 post dosing (after 2 dosing). All rat ankles and knees were swelling, red and hot. All rats walked with dragged legs. **FIG. 6B** shows representative gross images taken at day 28 post dosing (after 14 dosing).

[0200] These results demonstrate the efficacy of K3 in K4 in IBD and arthritis models of inflammatory disease.

### **Example 3: Testing efficacy of humanized antibodies to N-acetyl-glucosamine and N-acetyl-galactosamine in PDX cancer models**

[0201] A PDX model for pancreatic cancer was used for testing K3 and K4, as described above. The results of the *in vitro* tests are as follows. As shown in **FIGS. 7A & 7B**, antibodies K3 (**FIG. 7A**) and K4 (**FIG. 7B**) were able to inhibit cellular growth of PDX-P3 pancreatic cancer cells at various concentrations. Antibodies K3 and K4 (at the concentration of 20 µg/ml) inhibited the growth of the pancreas tumor cells at 51.7% and 71.8% respectively.

[0202] The results of the *in vivo* tests are as follows. As shown in **FIGS. 8A-8C**, antibody K4 inhibited tumor growth at about 62% at the end point of the test. K4's efficacy against tumor growth was demonstrated in assaying tumor volume over time (**FIG. 8A**), TGI (**FIG. 8B**), and macroscopic assessment of tumors (**FIG. 8C**).

[0203] A PDX model for colorectal cancer was next used for testing K3 and K4, as described above. The results of the *in vitro* tests are as follows. As shown in **FIG. 9**, antibody K3 (at the concentration of 10 µg/ml) inhibited the growth of the rectal tumor cells at 49.6%.

[0204] The results of the *in vivo* tests are as follows. As shown in **FIGS. 10A & 10B**, antibodies K3 and K4 inhibited the tumor growth at about 23% and 63% respectively at the end

point of the test. These results demonstrate the efficacy of K3 and K4 in inhibiting tumor growth *in vitro* and *in vivo*, using multiple tumor models.

**Example 4: *In vitro* binding of humanized antibodies to N-acetyl-glucosamine and N-acetyl-galactosamine to tumor cell lines**

[0205] The ELISA-based assay described above was used to characterize the binding of humanized monoclonal antibodies K3 and K4 to human tumor cells. Antibodies K3 and K4 were tested for reactivity against various human tumor cell lines including NCI-H446 (small cell lung cancer), H1299 (non-small cell lung carcinoma), ECAP-1090 (esophageal adenocarcinoma), Jurkat (acute T cell leukemia), ACC-2 (adenoid cystic carcinoma cells), HT1080 (fibrosarcoma), HUTU80 (duodenum adenocarcinoma), MCF-7 (breast carcinoma) and HeLa (cervical cancer).

[0206] Both humanized monoclonal antibodies K3 and K4 were capable of binding human tumor cells, as shown in **FIG. 11**. Without wishing to be bound to theory, these results may suggest that the tumor antigens listed in **FIG. 11** either include N-acetylglucosamine and/or N-acetyl-galactosamine, or include glycoconjugates bearing distinct N-Acetyl glucosamine or N-acetyl-galactosamine moieties. These results show that K3 and K4 are capable of binding a wide range of human tumor cell types.

**SEQUENCES**

All polypeptide sequences are presented N-terminal to C-terminal unless otherwise noted.

Humanized parental 1C5C9 and 1C5C9-VK1/VK2/VK3/VK4HVR-H1:  
YTFPDYNIH (SEQ ID NO: 1)

Humanized parental 1C5C9 and 1C5C9-VK1/VK2/VK3/VK4HVR-H2:  
CIYPYNGNTA (SEQ ID NO: 2)

Humanized parental 1C5C9 and 1C5C9-VK1/VK2/VK3/VK4HVR-H3:  
SDLYYFGSRGFD (SEQ ID NO: 3)

Humanized parental 1C5C9/1C5C9-VK2HVR-L1:  
RASQDISTYLN (SEQ ID NO: 4)

Humanized 1C5C9-VK3/VK4 HVR-L1:  
RASQDISTYLA (SEQ ID NO: 5)

Humanized parental 1C5C9 HVR-L2:  
FTSRLHS (SEQ ID NO: 6)

Humanized 1C5C9-VK3 HVR-L2:  
FTSTLQS (SEQ ID NO: 7)

Humanized 1C5C9-VK4 HVR-L2:  
FTSSLES (SEQ ID NO: 8)

Humanized parental 1C5C9 and 1C5C9-VK1/VK2/VK3/VK4HVR-L3:  
QQGNTLPW (SEQ ID NO: 9)

Humanized parental and 1C5C9-VK1/VK2/VK3/VK4 Heavy Chain Variable Region:

QVQLVQSGAEVKKPGASVKVSCASGYTFPDYNIHWVRQAPGQGLEWMGCIYPYNGNTA  
YAQKFQGRVTMTRDTSISTA YMELSR LRSDDTAVYYCARSDLYYFGSRGFDYWGQGLVT  
VSSA (SEQ ID NO: 10)

Humanized parental and 1C5C9-VK1/VK2/VK3/VK4 Heavy Chain:

QVQLVQSGAEVKKPGASVKVSCASGYTFPDYNIHWVRQAPGQGLEWMGCIYPYNGNTA  
YAQKFQGRVTMTRDTSISTA YMELSR LRSDDTAVYYCARSDLYYFGSRGFDYWGQGLVT  
VSSASTKGPSVFPLAPSSKSTSGGTAALGCLVKDYFPEPVTVSWNSGALTSGVHTFPAVLQS  
SGLYSLSSVTVPSSSLGTQTYICNVNHKPSNTKVDKRVEPKSCDKTHTCPPCPAPELLGGP  
SVFLFPPKPKDTLMISRTPEVTCVVDVSHEDPEVKFNWYVDGVEVHNAKTKPREEQYNST  
YRVVSVLTVLHQDWLNGKEYKCKVSNKALPAPIEKTISKAKGQPREPQVYTLPPSRDELTK  
NQVSLTCLVKGFYPSDIAVEWESNGQPENNYKTPPVLDSDGSFFLYSKLTVDKSRWQQGN  
VFSCSVMEALHNHYTQKSLSLSPGK (SEQ ID NO: 11)

Humanized parental 1C5C9 Light Chain Variable Region:

DIQMTQSPSSLSASVGDRVTITCRASQDISTYLNWYQQKPGKAPKLLIYFTSRLHSGVPSRFS  
GSGSGTDFLTISLQPEDATYYCQQGNTLPWTFGGGTKLEIK (SEQ ID NO: 12)

Humanized 1C5C9-VK3 Light Chain Variable Region:

DIQMTQSPSSLSASVGDRVTITCRASQDISTYLAWYQQKPGKAPKLLIYFTSTLQSGVPSRFS  
GSGSGTDFLTISLQPEDAATYYCQQGNTLPWTFGGGTKLEIK (SEQ ID NO: 13)

Humanized 1C5C9-VK4 Light Chain Variable Region:

AIQLTQSPSSLSASVGDRVTITCRASQDISTYLAWYQQKPGKAPKLLIYFTSSLESVPSRFSG  
SFGSGTDFLTISLQPEDVATYYCQQGNTLPWTFGGGTKLEIK (SEQ ID NO: 14)

Humanized parental 1C5C9 Light Chain:

DIQMTQSPSSLSASVGDRVTITCRASQDISTYLNWYQQKPGKAPKLLIYFTSRLHSGVPSRFS  
GSGSGTDFLTISLQPEDATYYCQQGNTLPWTFGGGTKLEIKRTVAAPSVFIFPPSDEQLKLS  
GTASVVCLLNNFYPREAKVQWKVDNALQSGNSQESVTEQDSKDSSTLSSTLTLSKADYE  
KHKVYACEVTHQGLSSPVTKSFNRGEC (SEQ ID NO: 15)

Humanized 1C5C9-VK3 Light Chain:

DIQMTQSPSSLSASVGDRVITTCRASQDISTYLAWYQQKPGKAPKLLIYFTSTLQSGVPSRFS  
GSGSGTDFTLTISSLQPEDAATYYCQQGNTLPWTFGGGKLEIKRTVAAPSVFIFPPSDEQLK  
SGTASVVCLLNNFYPREAKVQWKVDNALQSGNSQESVTEQDSKDYSLSTLTLKADYE  
KHKVYACEVTHQGLSSPVTKSFNRGEC (SEQ ID NO: 16)

Humanized 1C5C9-VK4 Light Chain:

AIQLTQSPSSLSASVGDRVITTCRASQDISTYLAWYQQKPGKAPKLLIYFTSSLESGVPSRFSG  
SFGSGTDFTLTISSLQPEDVATYYCQQGNTLPWTFGGGKLEIKRTVAAPSVFIFPPSDEQLKS  
GTASVVCLLNNFYPREAKVQWKVDNALQSGNSQESVTEQDSKDYSLSTLTLKADYE  
KHKVYACEVTHQGLSSPVTKSFNRGEC (SEQ ID NO: 17)

Humanized 1C5C9-VK2 HVR-L2:

FTSSLQS (SEQ ID NO: 18)

Humanized 1C5-VK2 Light Chain Variable Region:

DIQMTQSPSSLSASVGDRVITTCRASQDISTYLNWYQQKPGKAPKLLIYFTSSLQSGVPSRFS  
GSGSGTDFTLTISSLQPEDIATYYCQQGNTLPWTFGGGKLEIK (SEQ ID NO: 19)

Humanized 1C5-VK2 Light Chain:

DIQMTQSPSSLSASVGDRVITTCRASQDISTYLNWYQQKPGKAPKLLIYFTSSLQSGVPSRFS  
GSGSGTDFTLTISSLQPEDIATYYCQQGNTLPWTFGGGKLEIKRTVAAPSVFIFPPSDEQLKS  
GTASVVCLLNNFYPREAKVQWKVDNALQSGNSQESVTEQDSKDYSLSTLTLKADYE  
KHKVYACEVTHQGLSSPVTKSFNRGEC (SEQ ID NO: 20)

Humanized 1C5C9-VK1 HVR-L1:

QASQDISTYLN (SEQ ID NO: 21)

Humanized 1C5C9-VK1 HVR-L2:

FTSNLET (SEQ ID NO: 22)

Humanized 1C5-VK1 Light Chain Variable Region:

DIQMTQSPSSLSASVGDRVITTCQASQDISTYLNWYQQKPGKAPKLLIYFTSNLETGVPSRFS  
GSGSGTDFTLTISSLQPEDIATYYCQQGNTLPWTFGGGKLEIK (SEQ ID NO: 23)

Humanized 1C5-VK1 Light Chain:

DIQMTQSPSSLSASVGDRVITTCQASQDISTYLNWYQQKPGKAPKLLIYFTSNLETGVPSRFS  
GSGSGTDFTLTISSLQPEDIATYYCQQGNTLPWTFGGGKLEIKRTVAAPSVFIFPPSDEQLKS  
GTASVVCLLNNFYPREAKVQWKVDNALQSGNSQESVTEQDSKDYSLSTLTLKADYE  
KHKVYACEVTHQGLSSPVTKSFNRGEC (SEQ ID NO: 24)

Consensus humanized 1C5C9-VK3/-VK4HVR-L2:

FTSTLQS (SEQ ID NO: 25)

Consensus humanized 1C5C9-VK3/-VK4HVR-L2:

FTSTLES (SEQ ID NO: 26)

Consensus humanized 1C5C9-VK3/-VK4HVR-L2:

FTSSLES (SEQ ID NO: 27)

Consensus humanized 1C5C9-VK3/-VK4HVR-L2:

FTSSLQS (SEQ ID NO: 28)

## CLAIMS

What is claimed is:

1. An isolated monoclonal antibody that specifically binds to an epitope comprising N-acetylglucosamine or N-acetyl-galactosamine, wherein the antibody comprises a light chain variable region comprising an HVR-L1 sequence of SEQ ID NO: 5, an HVR-L2 sequence of FTSX<sub>1</sub>LX<sub>2</sub>S (SEQ ID NO: 25~28), and an HVR-L3 sequence of SEQ ID NO: 9, wherein X<sub>1</sub> is T or S and X<sub>2</sub> is Q or E.
2. The antibody of claim 1, wherein the HVR-L2 sequence comprises the amino acid sequence of SEQ ID NO: 7.
3. The antibody of claim 2, wherein the antibody comprises a light chain variable region comprising the amino acid sequence of SEQ ID NO: 13.
4. The antibody of claim 3, wherein the antibody comprises a light chain comprising the amino acid sequence of SEQ ID NO: 16.
5. The antibody of claim 1, wherein the HVR-L2 sequence comprises the amino acid sequence of SEQ ID NO: 8.
6. The antibody of claim 5, wherein the antibody comprises a light chain variable region comprising the amino acid sequence of SEQ ID NO: 14.
7. The antibody of claim 6, wherein the antibody comprises a light chain comprising the amino acid sequence of SEQ ID NO: 17.
8. The antibody of any one of claims 1-7, wherein the antibody further comprises a heavy chain variable region comprising an HVR-H1 sequence of SEQ ID NO: 1, an HVR-H2 sequence of SEQ ID NO: 2, and an HVR-H3 sequence of SEQ ID NO: 3.
9. The antibody of claim 8, wherein the antibody comprises a heavy chain variable region comprising the amino acid sequence of SEQ ID NO: 10.
10. The antibody of claim 9, wherein the antibody comprises a heavy chain comprising the amino acid sequence of SEQ ID NO: 11.



11. The antibody of any one of claims 1-10, wherein the antibody is an antibody fragment.
12. The antibody of claim 11, wherein the antibody is a Fab fragment, scFv, minibody, diabody, scFv multimer, or bispecific antibody fragment.
13. The antibody of any one of claims 1-12, wherein the antibody is a humanized antibody.
14. The antibody of any one of claims 1, 2, 5, and 11-13, wherein the antibody is a human antibody.
15. The antibody of any one of claims 1, 2, 5, and 11-13, wherein the antibody is a chimeric antibody.
16. The antibody of any one of claims 1-15, wherein the antibody specifically binds to an epitope comprising N-acetylglucosamine and an epitope comprising N-acetyl-galactosamine.
17. The antibody of any one of claims 1-16, wherein the epitope is expressed by a cancer cell or an inflammatory cell.
18. The antibody of claim 17, wherein the epitope is expressed on a cell surface of the cancer cell.
19. The antibody of claim 17, wherein the epitope is expressed in the cancer cell.
20. The antibody of claim 18 or claim 19, wherein the cancer cell is selected from the group consisting of a pancreatic adenocarcinoma cell, a colon adenocarcinoma cell, a rectal adenocarcinoma cell, an esophageal adenocarcinoma cell, a leukemia cell, an adenoid carcinoma cell, a fibrosarcoma cell, a duodenal adenocarcinoma cell, a glioma cell, a hepatocarcinoma cell, a lung cancer cell, a breast cancer cell, an ovarian carcinoma cell, and a cervical adenocarcinoma cell.
21. The antibody of claim 20, wherein the pancreatic adenocarcinoma cell is a pancreatic ductal adenocarcinoma cell.
22. The antibody of any one of claims 18-21, wherein the binding of the antibody to the epitope inhibits growth of the cancer cell.

23. The antibody of claim 17, wherein the inflammatory cell is an intestinal inflammatory cell of colitis, inflammatory bowel disease, or gastroenteritis, and the epitope is expressed on a cell surface of the inflammatory cell.
24. The antibody of claim 17, wherein the inflammatory cell is an inflammatory cell of rheumatoid arthritis, and the epitope is expressed on a cell surface of the inflammatory cell.
25. The antibody of claim 24, wherein the rheumatoid arthritis is induced by collagen.
26. An isolated polynucleotide comprising a nucleic acid sequence encoding the antibody of any one of claims 1-25.
27. A vector comprising a nucleic acid sequence encoding the antibody of any one of claims 1-25.
28. An isolated host cell comprising the polynucleotide of claim 25 or the vector of claim 27.
29. A method of producing an antibody, comprising culturing the host cell of claim 28 that produces the antibody encoded by the nucleic acid, and recovering the antibody from the cell culture.
30. An antibody produced by the method of claim 29.
31. A composition comprising the antibody of any one of claims 1-25 and 30, and a pharmaceutically acceptable carrier.
32. A method for treating or preventing cancer in an individual, comprising administering to the individual an effective amount of a composition comprising an antibody of any one of claims 1-25 and 30.
33. The method of claim 32, wherein the cancer is selected from the group consisting of pancreatic cancer, colon cancer, rectal cancer, esophageal cancer, leukemia, adenocarcinoma, fibrosarcoma, duodenal adenocarcinoma, brain cancer, liver cancer, lung cancer, breast cancer, ovarian cancer, and cervical cancer.
34. The method of claim 32 or claim 33, wherein the individual is a human.
35. The method of claim 32 or claim 33, wherein the individual is a non-human animal.

36. A method for treating or preventing cancer in an individual, comprising administering to the individual an amount of the antibody of any one of claims 1-25 and 30, and an amount of another anti-cancer agent, whereby the antibody and the anti-cancer agent in conjunction provide effective treatment or prevention of cancer in the individual.
37. The method of claim 36, wherein the cancer treated is selected from the group consisting of pancreatic cancer, colon cancer, rectal cancer, leukemia, adenocarcinoma, brain cancer, liver cancer, lung cancer, breast cancer, ovarian cancer, cervical cancer, stomach or gastric cancer, esophageal cancer, and fibrosarcoma.
38. The method of claim 36 or claim 37, wherein the individual is a human.
39. The method of claim 36 or claim 37, wherein the individual is a non-human animal.
40. The method of any one of claims 36-39, wherein the anti-cancer agent is a chemotherapeutic agent.
41. A method for detecting cancer cells in an individual, comprising:
- (a) contacting a biological sample from the individual with the antibody of any one of claims 1-25 and 30; and
  - (b) detecting binding of the antibody to the biological sample, wherein binding of the antibody to the sample may indicate the presence of cancer cells in the individual.
42. The method of claim 41, further comprising comparing the amount of antibody binding detected in step (b) with an amount of antibody binding to a control sample.
43. The method of claim 41 or claim 42, wherein the binding of the antibody to the biological sample is detected by an assay selected from the group consisting of an ELISA assay, a flow cytometry assay, an immunohistochemistry assay, an immunofluorescence assay, a circulating tumor cells assay, and an immune-colloidal gold assay.
44. The method of any one of claims 41-43, wherein the biological sample is selected from the group consisting of blood, serum, urine, feces, milk, semen, saliva, chest fluid, abdominal fluid, cerebrospinal fluid, sputum, and any other body fluid or secretion.

45. The method of any one of claims 41-44, wherein the individual is a human.
46. The method of any one of claims 41-44, wherein the individual is a non-human animal.
47. The method of any one of claims 41-46, wherein the cancer cells are selected from the group consisting of pancreatic cancer cells, leukemia cells, adenocarcinoma cells, fibrosarcoma cells, lung cancer cells, liver cancer cells, breast cancer cells, colon or colorectal cancer cells, esophageal cancer cells, stomach cancer cells, endometrial cancer cells, cervical cancer cells, thyroid cancer cells, brain cancer cells, and lymphoma cells.
48. A method for treating or preventing gastrointestinal disease in an individual comprising administering to the individual an effective amount of the antibody of any one of claims 1-25 and 30.
49. The method of claim 48, wherein the individual has inflammatory bowel disease.
50. The method of claim 48, wherein the individual has Crohn's disease.
51. The method of claim 48, wherein the individual has ulcerative colitis.
52. The method of claim 48, wherein the individual has acute infectious gastroenteritis.
53. The method of claim 48, wherein the individual has a hemorrhoid.
54. The method of claim 48, wherein the individual has a gastrointestinal disease caused by a viral infection.
55. The method of claim 54, wherein the viral infection is a rotaviral infection or a porcine epidemic diarrhea viral infection.
56. The method of any one of claims 48-55, wherein the individual is a human.
57. The method of any one of claims 48-55, wherein the individual is a non-human animal.
58. A method for treating or preventing rheumatoid arthritis in an individual comprising administering to the individual an effective amount of an antibody that specifically binds to an epitope comprising N-acetylglucosamine or N-acetyl-galactosamine.
59. The method of claim 58, wherein the antibody specifically binds to an epitope comprising N-acetylglucosamine and an epitope comprising N-acetyl-galactosamine.

60. The method of claim 58 or claim 59, wherein the antibody is an antibody fragment.
61. The method of claim 60, wherein the antibody is a Fab fragment, scFv, minibody, diabody, scFv multimer, or bispecific antibody fragment.
62. The method of any one of claims 58-61, wherein the antibody is a humanized antibody.
63. The method of any one of claims 58-61, wherein the antibody is a human antibody.
64. The method of any one of claims 58-61, wherein the antibody is a chimeric antibody.
65. The method of any one of claims 58-64, wherein the antibody comprises a heavy chain variable region comprising three HVRs from the amino acid sequence of SEQ ID NO: 10, and a light chain variable region comprising three HVRs from an amino acid sequence selected from the group consisting of SEQ ID NOs: 12, 13, 14, 19, and 23.
66. The method of any one of claims 58-64, wherein the antibody comprises a heavy chain variable region comprising an HVR-H1 sequence of SEQ ID NO: 1, an HVR-H2 sequence of SEQ ID NO: 2, and an HVR-H3 sequence of SEQ ID NO: 3; and a light chain variable region comprising an HVR-L1 sequence of SEQ ID NO: 4, an HVR-L2 sequence of SEQ ID NO: 6, and an HVR-L3 sequence of SEQ ID NO: 9.
67. The method of claim 66, wherein the antibody comprises a heavy chain variable region comprising the amino acid sequence of SEQ ID NO: 10, and a light chain variable region comprising the amino acid sequence of SEQ ID NO: 12.
68. The method of claim 67, wherein the antibody comprises a heavy chain comprising the amino acid sequence of SEQ ID NO: 11, and a light chain comprising the amino acid sequence of SEQ ID NO: 15.
69. The method of any one of claims 58-64, wherein the antibody comprises a heavy chain variable region comprising an HVR-H1 sequence of SEQ ID NO: 1, an HVR-H2 sequence of SEQ ID NO: 2, and an HVR-H3 sequence of SEQ ID NO: 3; and a light chain variable region comprising an HVR-L1 sequence of SEQ ID NO: 21, an HVR-L2 sequence of SEQ ID NO: 22, and an HVR-L3 sequence of SEQ ID NO: 9.

70. The method of claim 69, wherein the antibody comprises a heavy chain variable region comprising the amino acid sequence of SEQ ID NO:10, and a light chain variable region comprising the amino acid sequence of SEQ ID NO:23.
71. The method of claim 70, wherein the antibody comprises a heavy chain comprising the amino acid sequence of SEQ ID NO:11, and a light chain comprising the amino acid sequence of SEQ ID NO:24.
72. The method of any one of claims 58-64, wherein the antibody comprises a heavy chain variable region comprising an HVR-H1 sequence of SEQ ID NO: 1, an HVR-H2 sequence of SEQ ID NO: 2, and an HVR-H3 sequence of SEQ ID NO: 3; and a light chain variable region comprising an HVR-L1 sequence of SEQ ID NO: 4, an HVR-L2 sequence of SEQ ID NO: 18, and an HVR-L3 sequence of SEQ ID NO: 9.
73. The method of claim 72, wherein the antibody comprises a heavy chain variable region comprising the amino acid sequence of SEQ ID NO:10, and a light chain variable region comprising the amino acid sequence of SEQ ID NO:19.
74. The method of claim 73, wherein the antibody comprises a heavy chain comprising the amino acid sequence of SEQ ID NO:11, and a light chain comprising the amino acid sequence of SEQ ID NO:20.
75. The method of any one of claims 58-64, wherein the antibody comprises a heavy chain variable region comprising an HVR-H1 sequence of SEQ ID NO: 1, an HVR-H2 sequence of SEQ ID NO: 2, and an HVR-H3 sequence of SEQ ID NO: 3; and a light chain variable region comprising an HVR-L1 sequence of SEQ ID NO: 5, an HVR-L2 sequence of SEQ ID NO: 7, and an HVR-L3 sequence of SEQ ID NO: 9.
76. The method of claim 75, wherein the antibody comprises a heavy chain variable region comprising the amino acid sequence of SEQ ID NO:10, and a light chain variable region comprising the amino acid sequence of SEQ ID NO:13.
77. The method of claim 76, wherein the antibody comprises a heavy chain comprising the amino acid sequence of SEQ ID NO:11, and a light chain comprising the amino acid sequence of SEQ ID NO:16.

78. The method of any one of claims 58-64, wherein the antibody comprises a heavy chain variable region comprising an HVR-H1 sequence of SEQ ID NO: 1, an HVR-H2 sequence of SEQ ID NO: 2, and an HVR-H3 sequence of SEQ ID NO: 3; and a light chain variable region comprising an HVR-L1 sequence of SEQ ID NO: 5, an HVR-L2 sequence of SEQ ID NO: 8, and an HVR-L3 sequence of SEQ ID NO: 9.
79. The method of claim 78, wherein the antibody comprises a heavy chain variable region comprising the amino acid sequence of SEQ ID NO:10, and a light chain variable region comprising the amino acid sequence of SEQ ID NO:14.
80. The method of claim 79, wherein the antibody comprises a heavy chain comprising the amino acid sequence of SEQ ID NO:11, and a light chain comprising the amino acid sequence of SEQ ID NO:17.
81. The method of any one of claims 58-80, wherein the individual is a human.
82. The method of any one of claims 58-80, wherein the individual is a non-human animal.
83. The method of any one of claims 32-40 and 48-82, wherein the antibody is administered intravenously, intramuscularly, subcutaneously, topically, orally, transdermally, intraperitoneally, intraorbitally, by implantation, by inhalation, intrathecally, intraventricularly, or intranasally.
84. A kit comprising a pharmaceutical composition comprising the antibody of any one of claims 1-25 and 30.
85. The kit of claim 84, further comprising instructions for administering an effective amount of the pharmaceutical composition to an individual for treating or preventing cancer.
86. The kit of claim 84, further comprising instructions for administering an effective amount of the pharmaceutical composition to an individual for treating or preventing gastrointestinal disease.
87. The kit of claim 84, further comprising instructions for detecting the presence of cancer cells in an individual.
88. The kit of claim 84, further comprising instructions for determining a level of N-acetylglucosamine or N-acetyl-galactosamine in a biological sample from an individual with cancer.

89. A kit comprising:

(a) a composition comprising an antibody that specifically binds to an epitope comprising N-acetylglucosamine or N-acetyl-galactosamine, wherein the epitope is expressed by an inflammatory cell; and

(b) instructions for administering an effective amount of the composition to an individual for treating or preventing rheumatoid arthritis.

90. The kit of claim 89, wherein the antibody specifically binds to an epitope comprising N-acetylglucosamine and an epitope comprising N-acetyl-galactosamine.

91. The kit of claim 89 or claim 90, wherein the antibody is an antibody fragment.

92. The kit of claim 91, wherein the antibody is a Fab fragment, scFv, minibody, diabody, scFv multimer, or bispecific antibody fragment.

93. The kit of any one of claims 89-92, wherein the antibody is a humanized antibody.

94. The kit of any one of claims 89-92, wherein the antibody is a human antibody.

95. The kit of any one of claims 89-92, wherein the antibody is a chimeric antibody.

96. The kit of any one of claims 89-95, wherein the antibody comprises a heavy chain variable region comprising three HVRs from the amino acid sequence of SEQ ID NO: 10, and a light chain variable region comprising three HVRs from an amino acid sequence selected from the group consisting of SEQ ID NOs: 12, 13, 14, 19, and 23.

97. The kit of any one of claims 89-95, wherein the antibody comprises a heavy chain variable region comprising an HVR-H1 sequence of SEQ ID NO: 1, an HVR-H2 sequence of SEQ ID NO: 2, and an HVR-H3 sequence of SEQ ID NO: 3; and a light chain variable region comprising an HVR-L1 sequence of SEQ ID NO: 4, an HVR-L2 sequence of SEQ ID NO: 6, and an HVR-L3 sequence of SEQ ID NO: 9.

98. The kit of claim 97, wherein the antibody comprises a heavy chain variable region comprising the amino acid sequence of SEQ ID NO: 10, and a light chain variable region comprising the amino acid sequence of SEQ ID NO: 12.



99. The kit of claim 98, wherein the antibody comprises a heavy chain comprising the amino acid sequence of SEQ ID NO:11, and a light chain comprising the amino acid sequence of SEQ ID NO:15.
100. The kit of any one of claims 89-95, wherein the antibody comprises a heavy chain variable region comprising an HVR-H1 sequence of SEQ ID NO: 1, an HVR-H2 sequence of SEQ ID NO: 2, and an HVR-H3 sequence of SEQ ID NO: 3; and a light chain variable region comprising an HVR-L1 sequence of SEQ ID NO: 21, an HVR-L2 sequence of SEQ ID NO: 22, and an HVR-L3 sequence of SEQ ID NO: 9.
101. The kit of claim 100, wherein the antibody comprises a heavy chain variable region comprising the amino acid sequence of SEQ ID NO:10, and a light chain variable region comprising the amino acid sequence of SEQ ID NO:23.
102. The kit of claim 101, wherein the antibody comprises a heavy chain comprising the amino acid sequence of SEQ ID NO:11, and a light chain comprising the amino acid sequence of SEQ ID NO:24.
103. The kit of any one of claims 89-95, wherein the antibody comprises a heavy chain variable region comprising an HVR-H1 sequence of SEQ ID NO: 1, an HVR-H2 sequence of SEQ ID NO: 2, and an HVR-H3 sequence of SEQ ID NO: 3; and a light chain variable region comprising an HVR-L1 sequence of SEQ ID NO: 4, an HVR-L2 sequence of SEQ ID NO: 18, and an HVR-L3 sequence of SEQ ID NO: 9.
104. The kit of claim 103, wherein the antibody comprises a heavy chain variable region comprising the amino acid sequence of SEQ ID NO:10, and a light chain variable region comprising the amino acid sequence of SEQ ID NO:19.
105. The kit of claim 104, wherein the antibody comprises a heavy chain comprising the amino acid sequence of SEQ ID NO:11, and a light chain comprising the amino acid sequence of SEQ ID NO:20.
106. The kit of any one of claims 89-95, wherein the antibody comprises a heavy chain variable region comprising an HVR-H1 sequence of SEQ ID NO: 1, an HVR-H2 sequence of SEQ ID NO: 2, and an HVR-H3 sequence of SEQ ID NO: 3; and a light chain variable region comprising an HVR-

L1 sequence of SEQ ID NO: 5, an HVR-L2 sequence of SEQ ID NO: 7, and an HVR-L3 sequence of SEQ ID NO: 9.

107. The kit of claim 106, wherein the antibody comprises a heavy chain variable region comprising the amino acid sequence of SEQ ID NO:10, and a light chain variable region comprising the amino acid sequence of SEQ ID NO:13.

108. The kit of claim 107, wherein the antibody comprises a heavy chain comprising the amino acid sequence of SEQ ID NO:11, and a light chain comprising the amino acid sequence of SEQ ID NO:16.

109. The kit of any one of claims 89-95, wherein the antibody comprises a heavy chain variable region comprising an HVR-H1 sequence of SEQ ID NO: 1, an HVR-H2 sequence of SEQ ID NO: 2, and an HVR-H3 sequence of SEQ ID NO: 3; and a light chain variable region comprising an HVR-L1 sequence of SEQ ID NO: 5, an HVR-L2 sequence of SEQ ID NO: 8, and an HVR-L3 sequence of SEQ ID NO: 9.

110. The kit of claim 109, wherein the antibody comprises a heavy chain variable region comprising the amino acid sequence of SEQ ID NO:10, and a light chain variable region comprising the amino acid sequence of SEQ ID NO:14.

111. The kit of claim 110, wherein the antibody comprises a heavy chain comprising the amino acid sequence of SEQ ID NO:11, and a light chain comprising the amino acid sequence of SEQ ID NO:17.

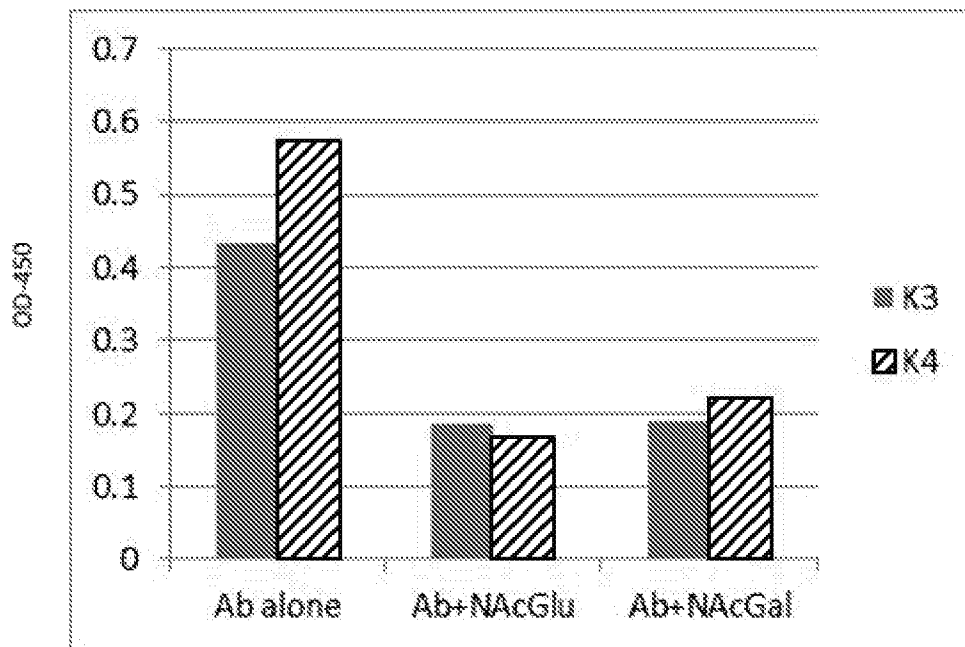
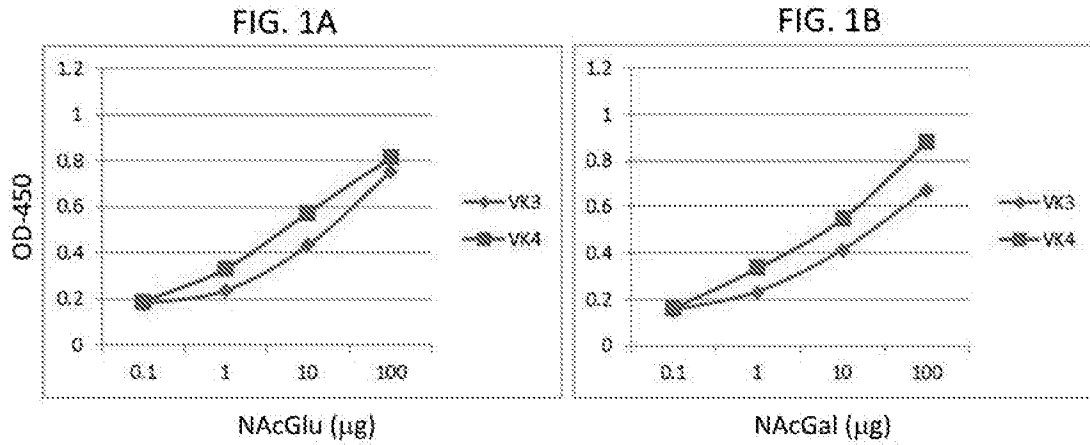

FIG. 2

Macroscopic Assessment

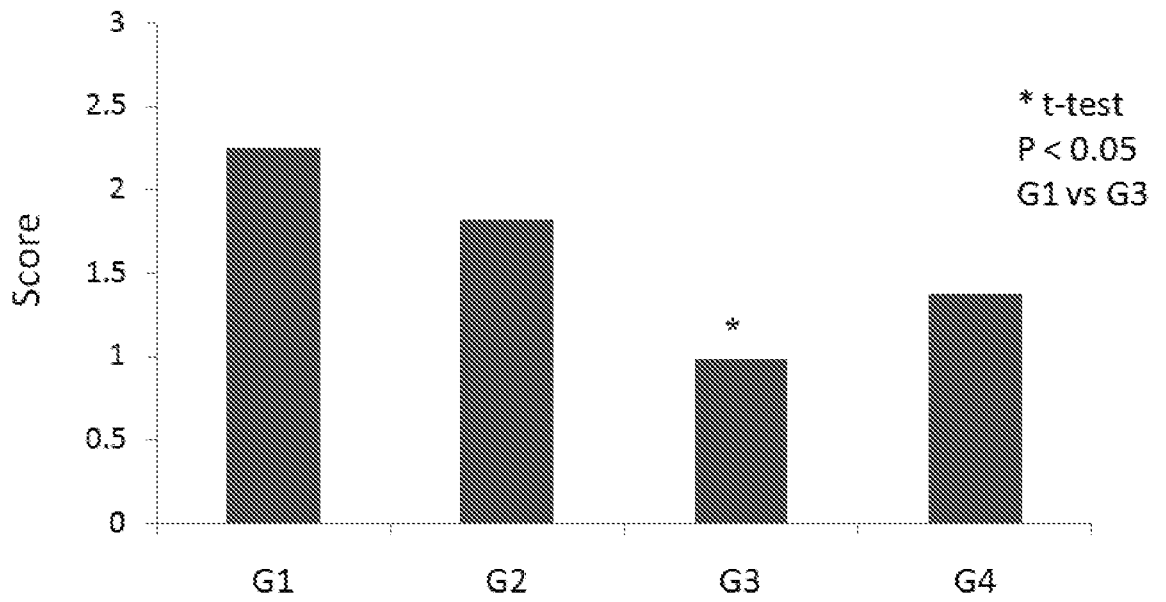

FIG. 3

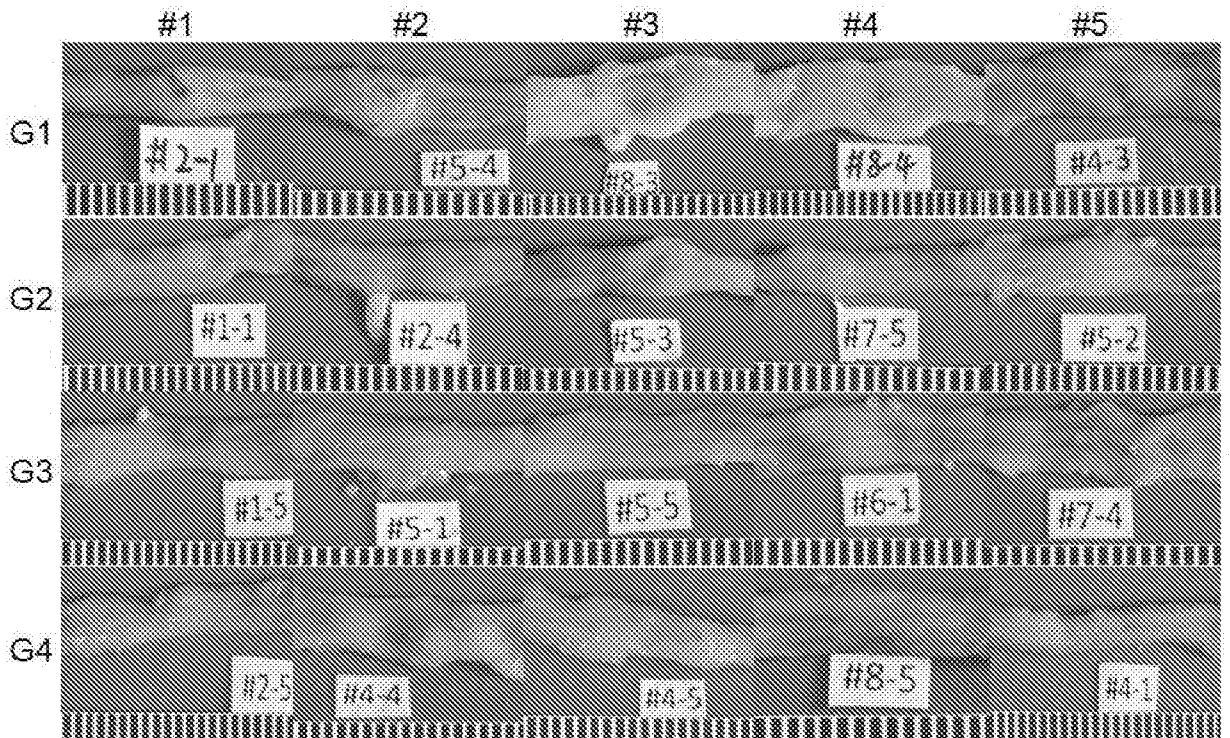

FIG. 4

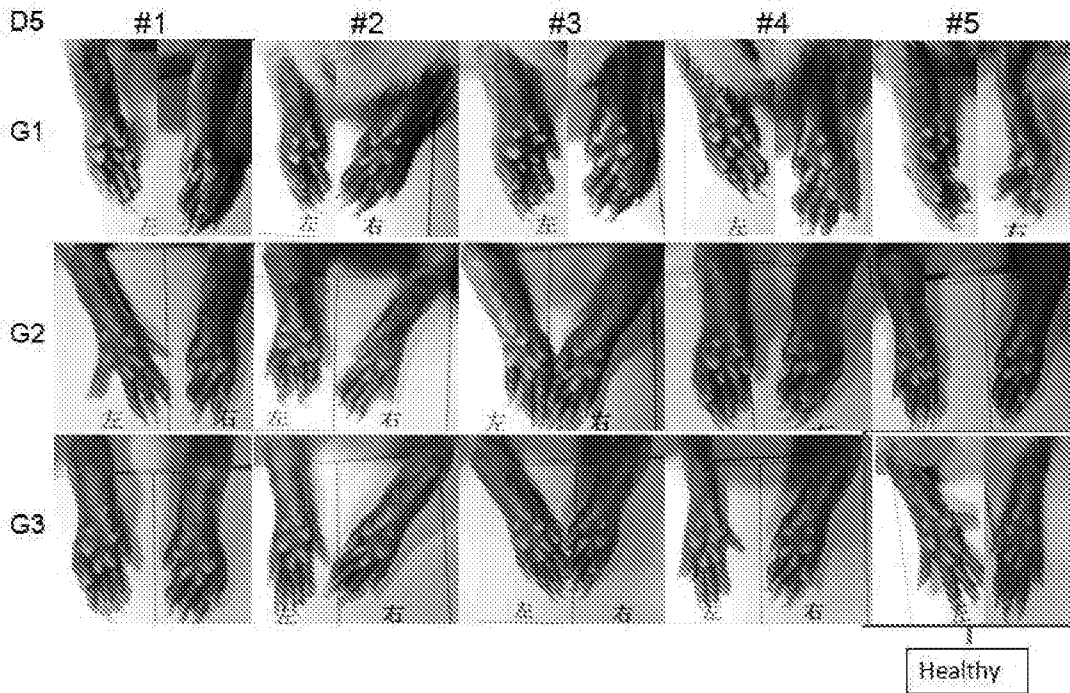
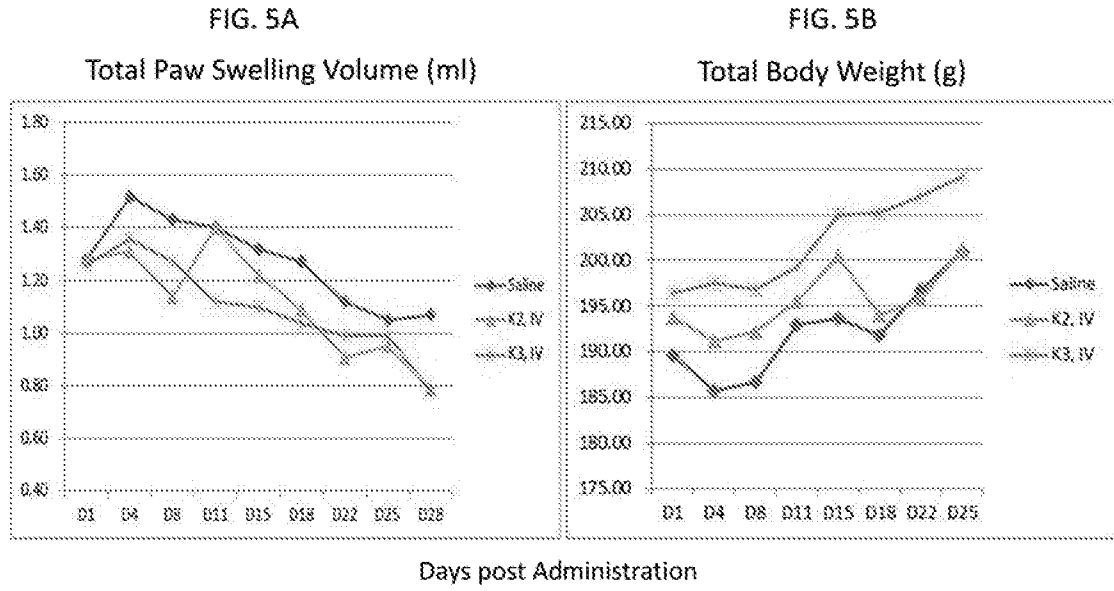

FIG. 6A

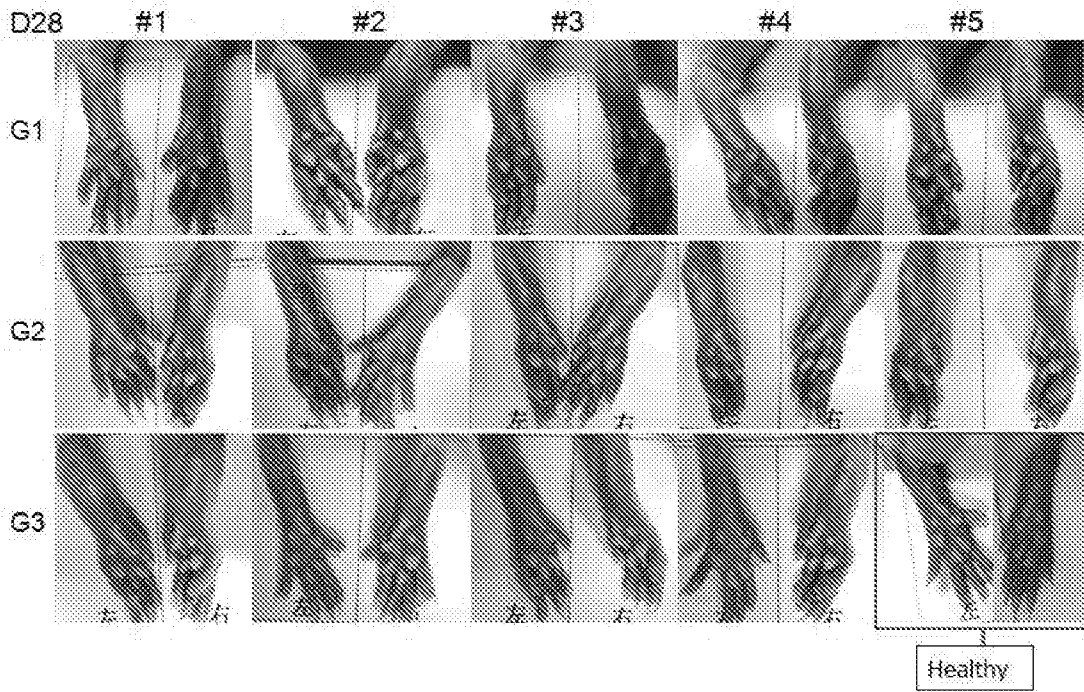

FIG. 6B

FIG. 7A

FIG. 7B

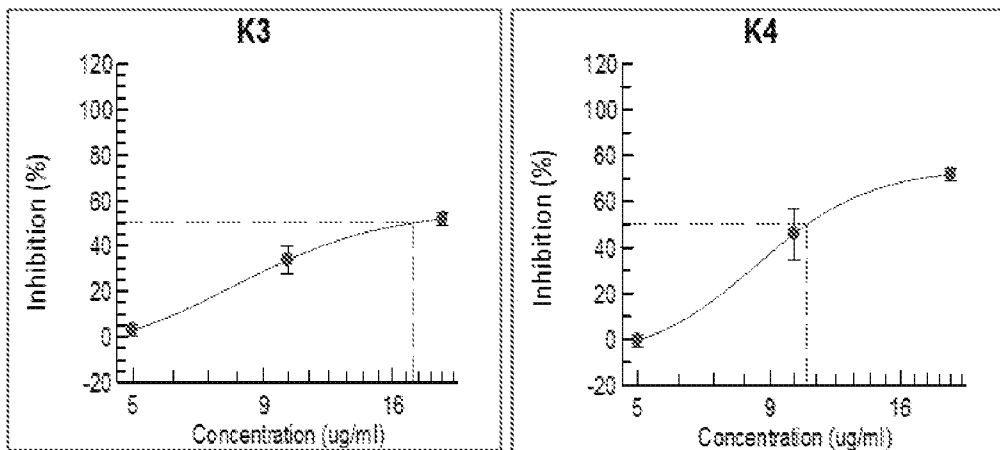

FIG. 8A

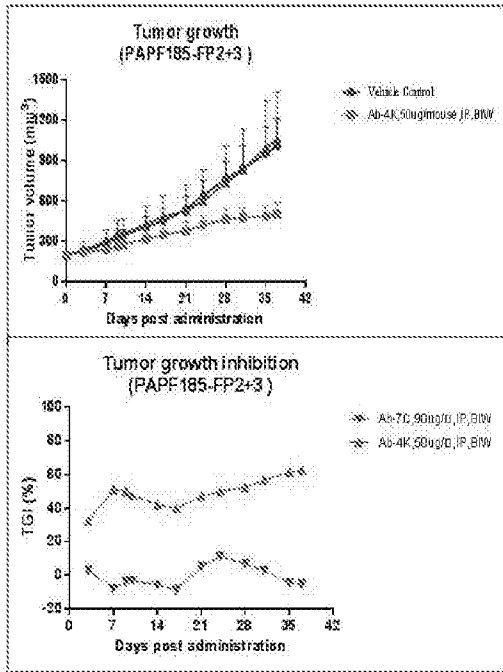

FIG. 8C

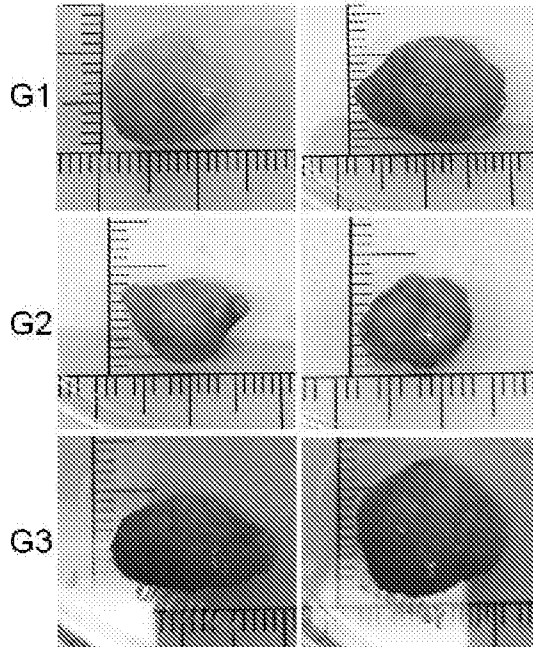

FIG. 8B

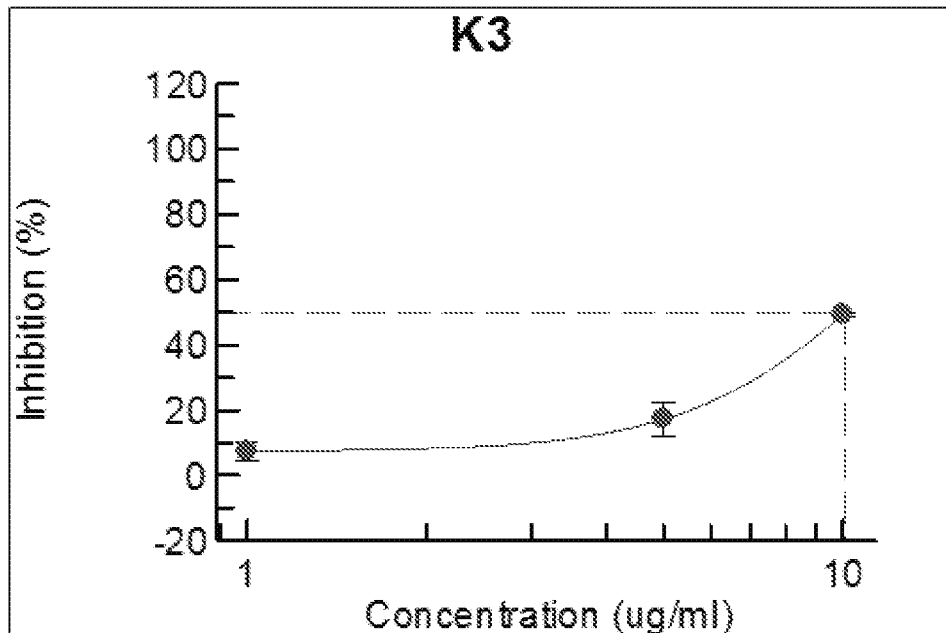

FIG. 9

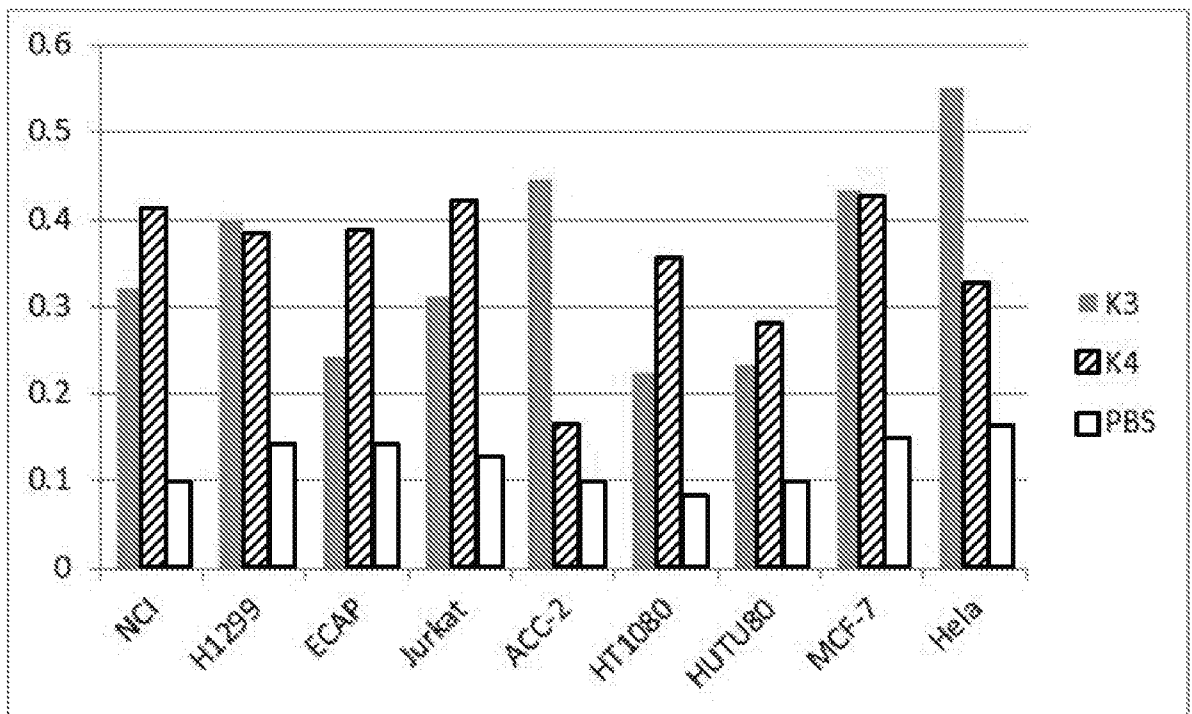
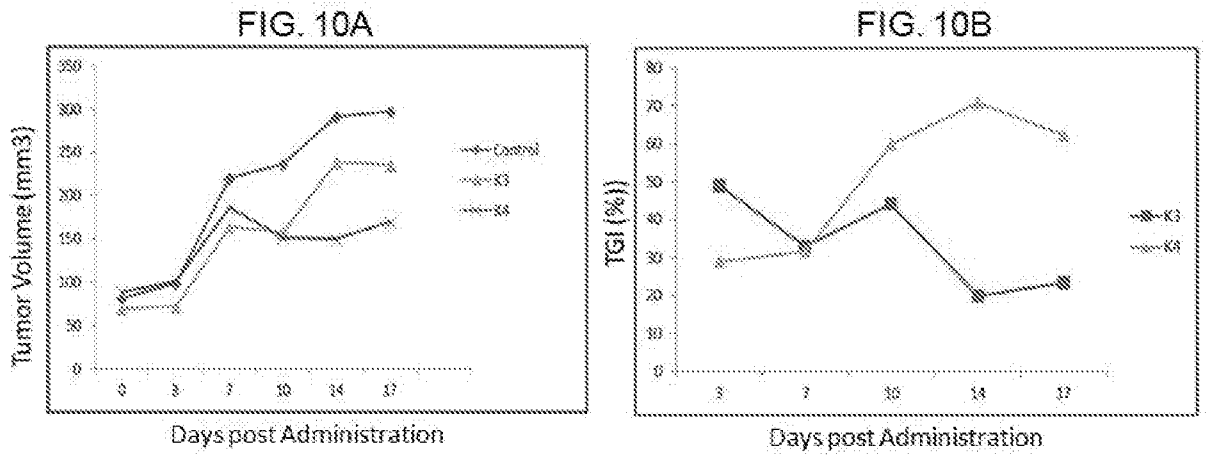

FIG. 11



## INTERNATIONAL SEARCH REPORT

International application No.

PCT/CN2016/074146

**A. CLASSIFICATION OF SUBJECT MATTER**

C07K 16/30(2006.01)i; G01N 33/53(2006.01)i; G01N 33/574(2006.01)i; A61K 39/395(2006.01)i; C12N 15/13(2006.01)i; C12P 21/08(2006.01)i

According to International Patent Classification (IPC) or to both national classification and IPC

**B. FIELDS SEARCHED**

Minimum documentation searched (classification system followed by classification symbols)

C07K; A61K; C12N; G01N; C12P

Documentation searched other than minimum documentation to the extent that such documents are included in the fields searched

Electronic data base consulted during the international search (name of data base and, where practicable, search terms used)

WPI,EPODOC,CNPAT,CNXTXT,EPTXT,USTXT,WOTXT,CNKI,WANFANG,EBI,NCBI,GOOGLE,BAIDU,ISI Web of Knowledge,PUBMED:WANGHUIRU, WANG H, N-acetylglucosamine , N-acetyl-D-glucosamine , N-acetyl-glucosamine , N-acetyl-galactosamine, GlcNAc, NAcGlu, NAG, GalNAc, NAcGal, antibodies, antibody, epitope, cancer cell ,inflammatory cell, gastrointestinal, autoimmune disease, rheumatoid arthritis

**C. DOCUMENTS CONSIDERED TO BE RELEVANT**

Category*	Citation of document, with indication, where appropriate, of the relevant passages	Relevant to claim No.
X	WO 2011054359 A2 (UNIVERSITY OF COPENHAGEN) 12 May 2011 (2011-05-12) claims 1-102, and description, page 78 lines 6-9, page 83 line 5 to page 87 line 16, page 90 line 1 to page 97 line 24, page 99 line 27 to page 104 line 28, page 130 line 26 to page 131 line 25, and page 135 line 6 to page 137 line 16	1-57, 84-111
Y	WO 2011054359 A2 (UNIVERSITY OF COPENHAGEN) 12 May 2011 (2011-05-12) claims 1-102, and description, page 78 lines 6-9, page 83 line 5 to page 87 line 16, page 90 line 1 to page 97 line 24, page 99 line 27 to page 104 line 28, page 130 line 26 to page 131 line 25, and page 135 line 6 to page 137 line 16	58-83
Y	CN 102178686 A (WANG, HUIRU) 14 September 2011 (2011-09-14) claims 1-3	58-83
X	CN 104198707 A (FAN, FEIZHOU ET AL.) 10 December 2014 (2014-12-10) claims 1-10, the embodiments 1-2	1-47, 84-111

 Further documents are listed in the continuation of Box C. See patent family annex.

\* Special categories of cited documents:

"A" document defining the general state of the art which is not considered to be of particular relevance

"E" earlier application or patent but published on or after the international filing date

"L" document which may throw doubts on priority claim(s) or which is cited to establish the publication date of another citation or other special reason (as specified)

"O" document referring to an oral disclosure, use, exhibition or other means

"P" document published prior to the international filing date but later than the priority date claimed

"T" later document published after the international filing date or priority date and not in conflict with the application but cited to understand the principle or theory underlying the invention

"X" document of particular relevance; the claimed invention cannot be considered novel or cannot be considered to involve an inventive step when the document is taken alone

"Y" document of particular relevance; the claimed invention cannot be considered to involve an inventive step when the document is combined with one or more other such documents, such combination being obvious to a person skilled in the art

"&amp;" document member of the same patent family

Date of the actual completion of the international search

14 September 2016

Date of mailing of the international search report

28 September 2016

Name and mailing address of the ISA/CN

STATE INTELLECTUAL PROPERTY OFFICE OF THE  
P.R.CHINA  
6, Xitucheng Rd., Jimen Bridge, Haidian District, Beijing  
100088  
China

Authorized officer

LI,Juanjuan

Facsimile No. (86-10)62019451

Telephone No. (86-10)82246978

## INTERNATIONAL SEARCH REPORT

International application No.

PCT/CN2016/074146

## C. DOCUMENTS CONSIDERED TO BE RELEVANT

Category*	Citation of document, with indication, where appropriate, of the relevant passages	Relevant to claim No.
X	CN 102372773 A (CHINESE ACAD. SCI. BIOPHYSICS INST.) 14 March 2012 (2012-03-14) claims 1-10, description, paragraphs [0004], [0040]-[0042]	1-47, 84-111
X	US 2013045543 A1 (SHIONOGI & CO., LTD. ET AL.) 21 February 2013 (2013-02-21) claims 1-13, the embodiments 1-4	1-47, 84-111
X	US 2012040375 A1 (NATIONAL UNIVERSITY CORPORATION HOKKAIDO UNIVERSITY; SHIONOGI & CO., LTD.) 16 February 2012 (2012-02-16) claims 1-20, the embodiments 1-4	1-47, 84-111
X	US 2010254971 A1 (GLYCOMINDS LTD.) 07 October 2010 (2010-10-07) claims 1-54, the embodiments 1-5	1-47, 84-111
X	EP 0390115 A1 (YAMASHINA IKUO) 03 October 1990 (1990-10-03) claims 1-11, the embodiments 1-9	1-47, 84-111
A	US 8957188 B2 (GILDERSLEEVE JEFFREY ET AL.) 17 February 2015 (2015-02-17) the whole document	1-111
A	WO 2008055242 A2 (UNIV. JOHNS HOPKINS) 08 May 2008 (2008-05-08) the whole document	1-111
A	WO 2014159244 A2 (MERCK PATENT GMBH) 02 October 2014 (2014-10-02) the whole document	1-111

INTERNATIONAL SEARCH REPORT

International application No.

PCT/CN2016/074146

Box No. II Observations where certain claims were found unsearchable (Continuation of item 2 of first sheet)

This international search report has not been established in respect of certain claims under Article 17(2)(a) for the following reasons:

1.  Claims Nos.: **32-83**  
because they relate to subject matter not required to be searched by this Authority, namely:  

[1] Claims 32-83 relate to methods of treating, preventing or detecting disease in an individual, therefore they do not warrant an international search according to the criteria set out in Rule 39.1(iv). However, the search has been carried out and based on the manufacturing of a medicament or a detecting reagent.
2.  Claims Nos.:  
because they relate to parts of the international application that do not comply with the prescribed requirements to such an extent that no meaningful international search can be carried out, specifically:
3.  Claims Nos.:  
because they are dependent claims and are not drafted in accordance with the second and third sentences of Rule 6.4(a).

**INTERNATIONAL SEARCH REPORT**  
**Information on patent family members**

International application No.

**PCT/CN2016/074146**

Patent document cited in search report			Publication date (day/month/year)	Patent family member(s)			Publication date (day/month/year)
WO	2011054359	A2	12 May 2011	WO	2011054359	A3	06 October 2011
				US	2013059744	A1	07 March 2013
				WO	2011054359	A8	12 July 2012
CN	102178686	A	14 September 2011	CN	102178686	B	13 January 2016
				WO	2009126652	A2	15 October 2009
				CN	102016583	A	13 April 2011
				US	2016015729	A1	21 January 2016
				US	2011085981	A1	14 April 2011
				US	9119866	B2	01 September 2015
CN	104198707	A	10 December 2014	WO	2016037460	A1	17 March 2016
CN	102372773	A	14 March 2012	US	2013164216	A1	27 June 2013
				US	9073995	B2	07 July 2015
				WO	2012019437	A1	16 February 2012
				CN	102372773	B	05 June 2013
US	2013045543	A1	21 February 2013	WO	2011135869	A1	03 November 2011
				JP	5916017	B2	11 May 2016
				EP	2565268	A1	06 March 2013
				US	8883977	B2	11 November 2014
				EP	2565268	A4	09 October 2013
US	2012040375	A1	16 February 2012	US	8722856	B2	13 May 2014
				WO	2010050528	A1	06 May 2010
				CA	2741798	A1	06 May 2010
				EP	2351777	A1	03 August 2011
				JP	5773352	B2	02 September 2015
				EP	2351777	A4	21 November 2012
				CN	102264765	B	20 January 2016
				CN	102264765	A	30 November 2011
				EP	2351777	B1	28 October 2015
US	2010254971	A1	07 October 2010	WO	2005054853	A3	20 October 2005
				AU	2004294526	A1	16 June 2005
				EP	1692519	A2	23 August 2006
				CA	2546837	A1	16 June 2005
				EP	1692519	B1	02 June 2010
				US	2006205014	A1	14 September 2006
				US	7608414	B2	27 October 2009
				WO	2005054853	A2	16 June 2005
EP	0390115	A1	03 October 1990	JP	H02255097	A	15 October 1990
US	8957188	B2	17 February 2015	US	2010254898	A1	07 October 2010
WO	2008055242	A2	17 July 2008	WO	2008055242	A3	27 November 2008
				WO	2008055242	A2	08 May 2008
				US	2010330594	A1	30 December 2010
				US	9250248	B2	02 February 2016
				WO	2008055242	A4	29 January 2009
WO	2014159244	A2	02 October 2014	WO	2014159244	A3	27 November 2014