

(19) World Intellectual Property Organization
International Bureau



(43) International Publication Date
9 March 2006 (09.03.2006)

PCT

(10) International Publication Number
WO 2006/025999 A1

- (51) International Patent Classification:
G06F 1/32 (2006.01)
- (21) International Application Number:
PCT/US2005/026941
- (22) International Filing Date: 29 July 2005 (29.07.2005)
- (25) Filing Language: English
- (26) Publication Language: English
- (30) Priority Data:
10/931,565 31 August 2004 (31.08.2004) US
- (71) Applicant (for all designated States except US): **INTEL CORPORATION** [US/US]; 2200 Mission College Boulevard, Santa Clara, California 95052 (US).
- (72) Inventors; and
- (75) Inventors/Applicants (for US only): **KURTS, Tsvika** [IL/IL]; EDER ST. NO 17, AHUZAH, 34752 HAIFA (IL). **NAVEH, Alon** [IL/IL]; 97 USISHKIN STREET, 47204 RAMAT HASHARON (IL). **ROTEM, Efraim** [IL/IL]; 8 Viso St., 34400 Haifa (IL). **DENDINGER, Brad** [US/US]; 2577 NE 2ND DRIVE, HILLSBORRO, Oregon

97124 (US). **RODRIGUEZ, Jorge** [US/US]; 2566 NW MARSHALL STREET, UNIT B1, PORTLAND, Oregon 97210 (US). **KNOLL, Ernest** [IL/IL]; 39/22, HANTKE STREET, 34608 HAIFA (IL). **POISNER, David** [US/US]; 205 PENRY SQUARE, FOLSOM, California 95630 (US).

(74) Agents: **VINCENT, Lester, J.** et al.; BLAKELY SOKOLOFF TAYLOR & ZAFMAN, 12400 Wilshire Boulevard, 7th Floor, Los Angeles, California 950025 (US).

(81) Designated States (unless otherwise indicated, for every kind of national protection available): AE, AG, AL, AM, AT, AU, AZ, BA, BB, BG, BR, BW, BY, BZ, CA, CH, CN, CO, CR, CU, CZ, DE, DK, DM, DZ, EC, EE, EG, ES, FI, GB, GD, GE, GH, GM, HR, HU, ID, IL, IN, IS, JP, KE, KG, KM, KP, KR, KZ, LC, LK, LR, LS, LT, LU, LV, MA, MD, MG, MK, MN, MW, MX, MZ, NA, NG, NI, NO, NZ, OM, PG, PH, PL, PT, RO, RU, SC, SD, SE, SG, SK, SL, SM, SY, TJ, TM, TN, TR, TT, TZ, UA, UG, US, UZ, VC, VN, YU, ZA, ZM, ZW.

(84) Designated States (unless otherwise indicated, for every kind of regional protection available): ARIPO (BW, GH,

[Continued on next page]

(54) Title: A METHOD AND APPARATUS FOR CONTROLLING POWER MANAGEMENT STATE TRANSITIONS

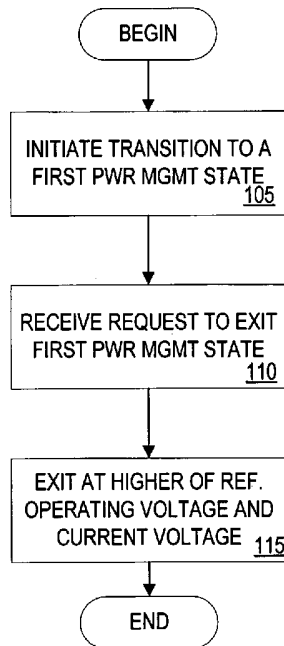

(57) Abstract: An integrated circuit device, such as a processor initiates a transition to a first power management state. The device then receives a request to exit the first power management state and, in response exits the first power management state at the highest of a reference operating voltage, such as a minimum operating voltage, and a current voltage. For one aspect, an analog to digital converter may be used to determine the current voltage level. Further, for one aspect the first power management state may be a deeper sleep (C4) state, and the processor may quickly exit to a C2 state in response to a bus event such as a bus snoop.

WO 2006/025999 A1



GM, KE, LS, MW, MZ, NA, SD, SL, SZ, TZ, UG, ZM, ZW), Eurasian (AM, AZ, BY, KG, KZ, MD, RU, TJ, TM), European (AT, BE, BG, CH, CY, CZ, DE, DK, EE, ES, FI, FR, GB, GR, HU, IE, IS, IT, LT, LU, LV, MC, NL, PL, PT, RO, SE, SI, SK, TR), OAPI (BF, BJ, CF, CG, CI, CM, GA, GN, GQ, GW, ML, MR, NE, SN, TD, TG).

Published:

— with international search report

— before the expiration of the time limit for amending the claims and to be republished in the event of receipt of amendments

For two-letter codes and other abbreviations, refer to the "Guidance Notes on Codes and Abbreviations" appearing at the beginning of each regular issue of the PCT Gazette.

A METHOD AND APPARATUS FOR CONTROLLING POWER MANAGEMENT STATE TRANSITIONS

BACKGROUND

- 5 [0001] An embodiment of the present invention relates to the field of electronic systems and, more particularly, to a method and apparatus for controlling power management state transitions, and, in particular, transitions into and out of a deeper sleep state, for example.
- [0002] Power consumption continues to be an important issue for many current
10 computing system including personal computers, wireless handsets, personal digital assistants, etc.
- [0003] In today's mobile computing environment, for example, to address power dissipation concerns, certain components may be placed into lower power states based on reduced activity or demand. For one approach, an operating
15 system may support a built-in power management software interface such as Advanced Configuration and Power Interface (ACPI). ACPI describes a power management policy including various "C states" that may be supported by processors and/or chipsets. For this policy, C0 is defined as the Run Time state in which the processor operates at high voltage and high frequency. C1 is defined
20 as the Auto HALT state in which the core clock is stopped internally. C2 is defined as the Stop Clock state in which the core clock is stopped externally. C3 is defined as the Deep Sleep state in which all processor clocks are shut down, and C4 is defined as the Deeper Sleep state in which all processor clocks are stopped and the processor voltage is reduced to a lower data retention point. Of
25 the various C states, C4 or Deeper Sleep, is the lowest power state.

[0004] In operation, to enter the Deeper Sleep state, ACPI may detect a time slot in which there are no new or pending interrupts to the mobile processor. The ACPI policy then uses input/output (I/O) controller or other chipset features to place the mobile processor into the Deeper Sleep state.

5 **[0005]** Once the processor is placed into this C4 state, a break event or interrupt from the operating system or another source may be sent to the chipset, and the chipset will then allow the processor to exit the Deeper Sleep state. The ability to transition between various power management states, including the Deeper Sleep state, may enable power dissipation to be reduced and battery life
10 to be increased.

[0006] Currently, entry into Deeper Sleep is done by referencing an external voltage reference in the processor voltage regulator circuit and regulating to this reference voltage whenever a platform "Deeper Sleep" signal such as a DPRSLPVR signal or other similar signal is asserted by the I/O controller or other
15 integrated circuit. The voltage regulator then transitions from a first voltage to a second lower voltage associated with the Deeper Sleep state. Upon exiting the Deeper Sleep state, a voltage transition in the other direction takes place with a similar specified time window. Using current approaches, Deeper Sleep entry and exit latency times may be relatively large and may lead to system performance
20 degradation and/or reduce potential power savings.

[0007] In some cases, the Deeper Sleep entry/exit latencies may further prevent some systems from ever entering the Deeper Sleep state. For example, systems that include an active Universal Serial Bus 1 (USB1) and/or AC'97 (Audio Codec '97) device may have difficulty entering the C4 power state because the
25 operating system may not tolerate the long latency associated with transitioning

out of C4 and back to C0 to handle a USB1 interrupt. Where there is a concern that interrupts may be lost due to this latency, a processor may be prevented from entering the C4 state altogether. The result may be an increase in the processor average power dissipation and a reduction in battery life versus systems that are
5 able to enter C4.

BRIEF DESCRIPTION OF THE DRAWINGS

[0008] The present invention is illustrated by way of example and not limitation in the figures of the accompanying drawings in which like references indicate
10 similar elements, and in which:

[0009] **Figure 1** is a state diagram showing power management state transitions associated with one embodiment.

[0010] **Figure 2** is a high-level flow diagram of a power management state transition approach of one embodiment.

15 **[0011]** **Figure 3** is a block diagram of an exemplary computing system in which the power management state transition control approach of one embodiment may be advantageously implemented.

[0012] **Figure 4** is a flow diagram showing a power management state transition control approach of one embodiment.

20 **[0013]** **Figure 5** is a diagram of an exemplary analog-to-digital converter that may be advantageously used in the computing system of **Figure 3**.

[0014] **Figure 6** is a timing diagram illustrating relative signal transitions associated with an aspect of the power management state transition control approach of one embodiment.

[0015] **Figure 7** is a timing diagram illustrating relative signal transitions associated with another aspect of the power management state transition control approach of one embodiment.

[0016] **Figure 8** is a block diagram of exemplary Deeper Sleep entry/exit logic
5 that may be advantageously used in the system of **Figure 3**, for example.

DETAILED DESCRIPTION

[0017] A method and apparatus for controlling power management state transitions is described. In the following description, particular components, circuits, state diagrams, software modules, systems, timings, etc. are described for purposes of illustration. It will be appreciated, however, that other embodiments are applicable to other types of components, circuits, state diagrams, software modules, systems, and/or timings, for example.

5 [0018] References to "one embodiment," "an embodiment," "example embodiment," "various embodiments," etc., indicate that the embodiment(s) of the invention so described may include a particular feature, structure, or characteristic, but not every embodiment necessarily includes the particular feature, structure, or characteristic. Further, repeated use of the phrase "in one embodiment" does not necessarily refer to the same embodiment, although it may.

15 [0019] Referring to **Figure 2**, for one embodiment, an integrated circuit device such as a processor, for example, initiates a transition to a first power management state at block 105. The first power management state may be, for example, a Deeper Sleep state. Subsequently, in response to receiving a request to exit the first power management state at block 110, the device exits the first power management state at the higher of a reference operating voltage and a current voltage at block 115. For some embodiments, the reference operating voltage may be a minimum active state operating voltage, for example.

20 [0020] Further details of this and other embodiments are provided in the description that follows.

[0021] Embodiments of the invention may be implemented in one or a combination of hardware, firmware, and software. Embodiments of the invention may also be implemented in whole or in part as instructions stored on a machine-readable medium, which may be read and executed by at least one processor to
5 perform the operations described herein. A machine-readable medium may include any mechanism for storing or transmitting information in a form readable by a machine (e.g., a computer). For example, a machine-readable medium may include read only memory (ROM); random access memory (RAM); magnetic disk storage media; optical storage media; flash memory devices; electrical, optical,
10 acoustical or other form of propagated signals (e.g., carrier waves, infrared signals, digital signals, etc.), and others.

[0022] **Figure 3** is a block diagram of an exemplary system 200 that may advantageously implement the power management state transition approach of one or more embodiments. The system 200 is a notebook or laptop computer
15 system, but may be a different type of electronic system such as a personal digital assistant, wireless telephone/handset or a desktop or enterprise computing system, for example, for other embodiments. Other types of electronic systems are within the scope of various embodiments.

[0023] The system 200 includes a processor 205, a platform-level clock
20 generator 211, a voltage regulator 212 coupled to the processor 205, a memory control hub 215 coupled to the processor 205 over a bus 217, a memory 220 which may comprise one or more of random access memory (RAM), flash memory and/or another type of memory, an input/output (I/O) control hub 225
coupled to the memory control hub 215 over a bus 227, and a mass storage
25 device 230 coupled to the I/O control hub 225 over a bus 232.

[0024] For one embodiment, the processor 205 may be an Intel® architecture microprocessor such as, for example, a follow-on processor to the Intel Pentium® M processor including one or more processing cores and at least one execution unit 210 to process instructions. For such embodiments, the processor 205 may include Intel SpeedStep® technology or another power management-related technology that provides for two or more voltage/frequency operating points. An associated power management unit 234 may be included on the processor 205 to control transitions between two or more of the voltage/frequency pairs.

[0025] For other embodiments, the processor 205 may be a different type of processor such as a digital signal processor, an embedded processor, or a microprocessor from a different source.

[0026] Where Intel SpeedStep® technology or another type of power management technology is included on the processor 205, the available voltage/frequency pairs associated with the technology include a minimum voltage/frequency pair corresponding to a minimum active mode operating voltage and a minimum operating frequency associated with the processor 205 for a fully functional operational mode. These may be referred to herein as the minimum operating voltage and minimum operating frequency or minimum active mode operating voltage and frequency, respectively. Similarly, a maximum operating voltage and frequency may be defined. Other available voltage frequency pairs may be referred to as operating voltage/frequency pairs or simply other voltage/frequency or frequency/voltage pairs.

[0027] Deeper Sleep entry/exit logic 275 may also be included on the processor, either within or outside of the power management unit 234, to control entry into and exit from the Deeper Sleep state, also referred to herein as the C4

state. Portions of exemplary Deeper Sleep entry/exit logic that may be used to provide the Deeper Sleep entry/exit logic 275 are described in more detail below in reference to **Figure 8**.

[0028] A voltage identification (VID) memory 277 that is accessible by the Deeper Sleep entry/exit logic 275 may be included to store a voltage identification code look-up table. The VID memory may be an on- or off-chip register or another type of memory, and the VID data may be loaded into the memory via software, basic input/output system (BIOS) code 278 (which may be stored on a firmware hub 279 or in another memory), an operating system, other firmware and/or may be hardcoded, for example. Alternatively, a software look-up table including VID and related data may be otherwise accessible by the logic 275.

[0029] An analog-to-digital converter (ADC) 280 may also be provided as part of the Deeper Sleep entry/exit logic 275 to monitor a voltage supply level and provide an associated digital output as described in more detail below. Exemplary ADC logic that may be used to provide the ADC 280 is discussed in more detail below in reference to **Figure 5**.

[0030] The voltage regulator 212 provides a supply voltage to the processor 205 and may be in accordance with a version of the Intel Mobile Voltage Positioning (IMVP) specification such as the IMVP-6 specification, for example. For such embodiments, the voltage regulator 212 is coupled to receive VID signals from the processor 205 over a bus 235 and, responsive to the VID signals, provide an associated supply voltage to the processor 205 over a signal line 240. The voltage regulator 212 may include Deeper Sleep logic 270 that is responsive to one or more signals to provide a Deeper Sleep voltage to the processor 205. For other embodiments, a different type of voltage regulator may be used,

including a voltage regulator in accordance with a different specification. Further, for some embodiments, the voltage regulator may be integrated with another component of the system 200 including the processor 205.

[0031] The memory control hub 215 may include both graphics and memory control capabilities and may alternatively be referred to herein as a graphics and memory control hub (G/MCH) or a North bridge. The graphics and memory control hub 215 and the I/O control hub 225 (which also may be referred to as a South bridge) may be collectively referred to as the chipset. For other embodiments, chipset features may be partitioned in a different manner and/or may be implemented using a different number of integrated circuit chips. For example, for some embodiments, graphics and memory control capabilities may be provided using separate integrated circuit devices.

[0032] The I/O control hub 225 of one embodiment includes power management state control logic 242, alternatively referred to herein as C-state control logic. The power management state control logic 242 may control aspects of the transitions between some power management and/or normal operational states associated with the processor 205, either autonomously or in response to operating system or other software or hardware events. For example, for Intel® architecture processors for which at least active mode and power management states referred to as C0, C1, C2 and C4 are supported, the power management state control logic 242 may at least partially control transitions between at least a subset of these states using one or more of a stop clock (STPCLK#), processor sleep (CPUSLP#), deep sleep (DPSLP#), deeper stop (DPRSTP#), and/or stop processor (STPCPU#) signals as described in more detail below.

[0033] For other types of architectures and/or for processors that support different power management and/or normal operational states, the power management state control logic 242 may control transitions between two or more different power management and/or normal operational states using one or more signals that may be similar to or different from the signals shown in **Figure 3**.

[0034] The mass storage device 230 may include one or more compact disc read-only memory (CD-ROM) drive(s) and associated disc(s), one or more hard drive(s) and associated disk(s) and/or one or more mass storage devices accessible by the computing system 200 over a network. Other types of mass storage devices such as, for example, optical drives and associated media, are within the scope of various embodiments.

[0035] For one embodiment, the mass storage device 230 stores an operating system 245 that includes code 250 to support a current and/or a follow-on version of the Advanced Configuration and Power Interface (ACPI) specification (currently rev 2.0c). ACPI may be used to control some aspects of power management as described in more detail below. The operating system 245 may be a Windows™ or another type of operating system available from Microsoft Corporation of Redmond, Washington. Alternatively, a different type of operating system such as, for example, a Linux operating system, and/or a different type of operating system-based power management may be used for other embodiments. Further, the power management functions and capabilities described herein as being associated with ACPI may be provided by different software or hardware.

[0036] Where the system 200 is a mobile or portable system, a battery or battery connector 255 may be included to provide power to operate the system 200 either exclusively or in the absence of another type of power source.

Additionally, for some embodiments, an antenna 260 may be included and coupled to the system 200 via, for example, a wireless local area network (WLAN) device 261 to provide for wireless connectivity for the system 200.

[0037] It will be appreciated that the system 200 and/or other systems of

5 various embodiments may include other components or elements not shown in **Figure 3** and/or not all of the elements shown in **Figure 3** may be present in systems of all embodiments.

[0038] The power management state transition approach of some embodiments is now described in reference to **Figures 1 and 3-8**.

10 **[0039]** First, **Figure 1** is a state diagram illustrating the transitions between various C-states in which the processor 205 of **Figure 3** may operate for one embodiment. The normal operational state or active mode for the processor 205 is the C0 state 301 in which the processor actively processes instructions. In the C0 state, the processor is in a high-frequency mode (HFM) in which the
15 voltage/frequency setting may be provided by the maximum voltage/frequency pair.

[0040] In order to conserve power and/or reduce thermal load, for example, the processor 205 may be transitioned to a lower power state whenever possible. For example, from the C0 state, in response to firmware, such as microcode, or
20 software, such as the operating system 245, executing a HALT or MWAIT instruction (not shown), the processor 205 may transition to the C1 or Auto-HALT state 303. In the C1 state, portions of the processor 205 circuitry may be powered down and local clocks may be gated.

[0041] The processor may transition into the C2 state 305, also referred to as
25 the stop grant or SLEEP state, upon assertion of the STPCLK# or similar signal

by the I/O controller 225, for example. The I/O controller 225 may assert the STPCLK# signal in response to the operating system 245 determining that a lower power mode may be or should be entered and indicating this via ACPI software 250. In particular, one or more ACPI registers (not shown) may be included in the I/O controller 225 and the ACPI software 250 may write to these registers to control at least some transitions between states. During operation in the C2 state, portions of the processor 205 circuitry may be powered down and internal and external core clocks may be gated. For some embodiments, the processor may transition directly from the C0 state 301 into the C2 state 305 as shown.

10 **[0042]** Similarly, the processor 205 may transition into the C3 state 307, also referred to as the Deep Sleep state, in response to the I/O controller 225 or other chipset feature asserting a CPUSLP# signal and then a DPSTP# signal or other similar signals. In the Deep Sleep state, in addition to powering down internal processor circuitry, all phase-lock loops (PLLs) in the processor 205 may be disabled. Further, for some embodiments, a STOP_CPU signal may be asserted by the input/output controller 225 and received by the clock generator 211 to cause the clock generator to halt the clock signal CLK to the CPU 205.

15 **[0043]** In the system 200 of **Figure 3**, a transition to the C4 or Deeper Sleep state 309 may be undertaken in response to ACPI software 250 detecting that there are no pending processor interrupts, for example. ACPI software may do this by causing the ICH 225 to assert one or more power management-related signals such as the exemplary Deeper Stop (DPRSTP#) signal. For some embodiments, a Deeper Sleep Voltage Regulator (DPRSLPVR) signal may be asserted concurrently to indicate to the voltage regulator 212 to enter a lower power state.

25

[0044] The Deeper Stop (DPRSTP#) signal is provided directly from the chipset to the processor and causes central power management logic 234 on the processor to initiate a low frequency mode (LFM). For the low frequency mode, the processor may transition to the minimum or another low operating frequency, for example. Where the processor includes Intel® SpeedStep® or an analogous power management technology, the minimum operating frequency may be the lowest SpeedStep technology frequency (or corresponding frequency for the analogous technology) as described above. Assertion of the DPRSTP# signal may further cause the internal VID target to be set to the minimum operating voltage, or another operating voltage associated with the C4 state and the LFM frequency as indicated in the VID table 277. The voltage transition upon entering the C4 state is described in more detail below.

[0045] With continuing reference to **Figure 1**, when the processor 205 is in one of the power management states C1-C4, certain events may indicate a need to transition to a higher power state. In particular, when the processor 205 is in a C4 state 309, if a bus event, such as a bus snoop is received, there may be a need to transition to a C2 state, for example.

[0046] For one embodiment, the processor may effectively pop out of the C4 state 309 through a LFM C3 state 311 to a LFM C2 state 313 in a relatively short amount of time (e.g. approximately 35 us for one embodiment) to enable the snoop to occur. By transitioning from C4 to C2 while remaining in LFM, it may be possible to respond to bus events more quickly. In this manner, the processor 205 may be capable of entering the C4 state between USB, AC97 and/or other device memory access frames, for example. Where this capability is provided, the C4 state may alternately be referred to as a C4E state.

[0047] When the snoop is finished, following a predetermined timeout period, the chipset may then cause the processor 205 to transition back into the C4 state 309. For some embodiments, while in the C2 LFM state 313, if a break event such as an interrupt is received prior to the timeout period, the processor may
5 instead transition to the C0 state. The processor may do so through an intermediate C0/C1 state 315 in which the operating voltage and frequency have not yet been restored to their previous values. Previous operating frequency/voltage settings may then be restored upon transitioning back to the C0 state 301 as shown. The transition to the C0 state 301 and back to a previous
10 operating voltage/frequency pair may occur under the control of power management logic 234 through intermediate voltage/frequency pairs. Where the processor 205 incorporates SpeedStep technology, for example, the processor may undergo SpeedStep transitions to arrive at the previous operating voltage/frequency pair.

15 **[0048]** By providing an approach for quickly transitioning from the very low power C4 state to the C2 state according to some embodiments, it may be possible for systems, such as the system 200 to enter the C4 state even with active USB, AC'97 or other I/O devices that require low latencies. Further details of the low latency exit from the C4 state are now described in reference to
20 **Figures 4-8.**

[0049] **Figure 4** is a flow diagram showing the power management state transition control approach of one embodiment. While **Figures 3, 5 and 8** are referred to in order to show specific exemplary hardware that may be used to practice the method of **Figure 4**, it will be appreciated that the method of **Figure 4**
25 may be practiced using various other software and/or hardware modules.

[0050] Referring to **Figure 4**, for one embodiment, in response to detecting a predetermined event or condition, a power management state transition to the Deeper Sleep or C4 state, for example, may be initiated at block 405.

[0051] At block 410, a voltage transition from a current voltage level to a lower
5 voltage level associated with the C4 state is then initiated.

[0052] For the system 200 of **Figure 2**, for example, this transition may be initiated by Deeper Sleep Entry/Exit Logic 275 responsive to the deeper stop (DPRSTP#) signal being asserted. The Deeper Sleep Entry/Exit logic 275 may include logic to determine the VID to be provided to the voltage regulator 212 over
10 the bus 235 as described in more detail below in reference to **Figure 7**. The VID may be a multi-bit value (e.g. 7 bits for one embodiment) that corresponds to a particular voltage to be driven by the voltage regulator 212.

[0053] For one embodiment, a specific voltage may be associated with the power management state to which the processor is transitioning. For example, for
15 the Deeper Sleep or C4 state, there may be a C4 voltage and a corresponding C4 VID. The logic 275 causes the C4 VID to be driven onto the bus 235 and, in response, the voltage regulator 212 begins transitioning from the current supply voltage provided to the processor over the signal line 240 to the lower C4 voltage. Processor leakage then causes the voltage to transition down towards the C4
20 voltage setting.

[0054] Referring back to **Figure 4**, at block 415, for some embodiments, the voltage is monitored as it transitions from the previous voltage setting to the target voltage setting.

[0055] For the system 200, the analog to digital converter (ADC) 280 may be
25 used to monitor the voltage transition either on the signal line 240 or at a point

internal to the processor. The ADC 280 may be integrated on the processor 205 or may be provided as part of a separate integrated circuit. An exemplary ADC 500 that may be used to provide the ADC 280 of **Figure 3** is described in reference to **Figure 5**, which shows a diagram of an ADC of one embodiment.

5 **[0056]** For one embodiment, the ADC 500 includes a 4-bit Analog to Digital (A/D) core 501 and operates on a backup ring oscillator of the host processor. The ADC 500 may be enabled once the bus clock is stopped (in response to the Deep Sleep signal), for example, to sample the Vcc level on an output signal line such as the signal line 240, or at a point internal to the host chip.

10 **[0057]** The A/D range (i.e. minimum and maximum sampling points) may depend on minimum and maximum Vcc to be supplied to the host processor or other chip that is to use the ADC. For some embodiments, the final range may be decided after manufacture and may be programmed using fuses or another approach. In particular, for one embodiment, a 4-bit fuse-programmed offset (not
15 shown) may be added to the A/D reading in order to accommodate for changes in minimum and/or maximum Vcc after the integrated circuit chip is manufactured. This offset may be in predetermined increments, e. g. 25mV, covering a predetermined range, e.g. +175mV to -200mV for one embodiment. It may be preferable, however, to design the A/D core 501 to cover a wide voltage range
20 because it may be difficult or impractical to later change the ADC itself.

[0058] With the uncertainty in the final min/max Vcc, it may be desirable in some cases to cover the full range of the voltage regulator, e.g. the voltage regulator 212 for the system 200 of **Figure 3**. The A/D core 501 range may be determined by taking the indicated margins into account. For example, for a
25 voltage regulator with a range of .7125V – 1.5V, taking into account the exemplary

200mV reduction from the max point and the margin mentioned above, the A/D range may be calculated to be from 0.667V to 1.333V.

[0059] Desired accuracy on the A/D core 501 may depend on a variety of factors and may be specific to the particular platform with which it will be used.

5 For some embodiments, the A/D accuracy is designed such that a VID driven to the voltage regulator based on the A/D output will correspond to the pin voltage within a given range to ensure that a given voltage transition can take place within a desired latency target. For some embodiments, 4-bit accuracy is sufficient, for example, however different accuracies may apply to different embodiments.

10 **[0060]** As a specific illustration, where the host processor is a microprocessor and the target voltage transition time from, for example, the C4 state to one of the C3 states (e.g., LFM C3) is about 20-25us, it may be desirable to require that the VID driven to the voltage regulator based on the A/D 501 output is above the actual pin voltage and below the actual pin voltage + 200mV. Other ranges may
15 be within the scope of other embodiments.

[0061] Where 4-bit accuracy is sufficient and the range is the same as the example given above, the A/D step may be approximately 44.4mV. The requirements depend on assumptions for minimum and maximum IR drop and minimum and maximum Vcc.

20 **[0062]** It may be desirable to reduce the A/D 501 range by any possible error, such as IR drop uncertainty from pin to A/D, voltage drift between a time a voltage is sampled and the time a VID is driven, A/D error, etc. With this in mind, for some embodiments, the A/D rounds the measured voltage up to the next A/D point to indicate the current voltage.

[0063] The A/D conversion time should be small relative to the specified transition time from one state to the next. For example, where the C4 to LFM C3 exit time is specified at 20uS, the A/D conversion time should be a relatively small percentage of that window such as .5-1us. Other latencies and exit times may be associated with other embodiments.

[0064] For some embodiments, the highest voltage that the A/D should be able to measure is a predetermined margin below the maximum voltage to be supported by the host chip, or the chip that is using the ADC capabilities. For such embodiments, when the A/D core 501 reads the maximum voltage that it is capable of reading, it means that the Vcc is at that point or higher and the VID associated with the maximum operating voltage is driven.

[0065] Similarly, for some embodiments, the lowest Vcc the A/D core should be able to measure is the minimum operating voltage minus an associated margin. Then, when the ADC reads the minimum voltage that it is capable of reading, it means that the Vcc is at this point or lower and the VID associated with the minimum operating voltage is driven.

[0066] The ADC 500 samples the desired voltage, converts it to a digital ADC output that is then converted to a VID. For one embodiment, ADC voltage readings may be rounded up to the next closest ADC point. Where the ADC 500 is used to provide the ADC 280 of **Figure 3**, the ADC may perform the conversion when the Vcc ramps down on C4 entry, until it reaches a predetermined voltage such as a reference voltage or the target C4 voltage, for example. Optionally, the ADC may do a similar conversion on exit from the C4 state. A CONVERT signal may be used to enable and disable conversions. The CONVERT signal of one embodiment may be set or asserted in response to the DPRSTP signal being

asserted and may be cleared or deasserted in response to the DPRSTP signal being deasserted or the ADC is at its lowest point (e.g. 0). It will be appreciated that conversions may be performed at another time or enabled in another manner for other embodiments.

5 **[0067]** With continuing reference to **Figure 5**, the ADC 500 may provide an output signal DONE indicating that a conversion has been completed. Where the ADC 500 is a 4-bit ADC, a 4 bit ADC output Out[3:0] is also provided. This output may be held stable until the next conversion ends and may be cleared during a reset or when a CONVERT signal is asserted. When the CONVERT signal is
10 asserted, conversions may be performed repetitively, sampling the result at the end, and signaling DONE for each conversion.

[0068] As shown in **Figure 5**, a translation and compare block (e.g. conversion table logic 505) may be coupled to receive the output of the A/D core 501 and translate it to a VID. For the embodiments represented by **Figure 5**, the A/D core
15 501 output is 4 bits while the VID is 7 bits. To perform this translation, the translation and compare block 505 may include or access the VID table 277 which may include entries indicating ADC output readings and associated VIDs. The translation and compare block 505 may further compare the calculated VID against minimum and maximum VID values to make sure that the driven VID is
20 within the allowed range. This comparison may be performed in the above-mentioned fuse logic (not shown) for all sources of VID data.

[0069] In order to perform the translation for one embodiment, the logic should add the maximum IR drop to the A/D reading, convert it to 7 bits, and add the shifted fuse-programmed offset value discussed above. If the A/D core resolution
25 is 50mV for the specific example provided above, then a 2-bit shift left of the A/D

output may be used for the first stage, for example and may be sufficient for other stages also, even taking into account the increased IR drop with increasing Vcc.

As mentioned above, the conversion does not necessarily need to be very accurate so long as the calculated VID is above the actual pin voltage, as it is less
5 demanding for the voltage regulator to slew its voltage in an upwards transition very quickly.

[0070] Further, as described above, the fuse-programmed offset may compensate for future shifts in the VID table's low Vcc point. The signed addition in the described conversion may be done with a saturating adder in both
10 directions for some embodiments to make sure that there is no overflow or underflow. It will be noted that the A/D output is unsigned while the offset is signed.

[0071] The ADC 500 of some embodiments may also incorporate testability features (not shown) in order to allow for reading of the ADC output and DONE
15 bits, for example, allowing microcode to initiate an ADC conversion and read the result, and allowing an override value for the ADC output. Adjustment features may also be included as mentioned above. In addition to the fuses (e.g. four for one embodiment) that may be used to compensate for process variations and allow an offset to be added to the ADC reading in case of changes to the VID
20 table, other adjustment features, such as an adjustment fuse override to provide for ADC calibration, may also be included.

[0072] For some embodiments, there may be certain requirements for the VID controls in order for the above-described ADC 500 to provide for proper operation. For example, for the ADC 500 with the characteristics of the exemplary
25 embodiment described above, the VID increments may be near or equal to

12.5mV. Further, the VID may use only a certain number of bits, e.g. 7 for the example above, for the active segment (C0 time) in order to maintain the specified timings. The VID "0" cross-over point may also be specified depending on the available ADC offset and may be between .867V and .492V for the specific

5 example embodiment described above for which the ADC offset available may be 0.667V +200mV or -175mV. It will be appreciated that values other than the example values provided above may apply to other embodiments.

[0073] It will also be appreciated, that while several details of an example ADC have been provided in the description, these details are not necessary for some
10 embodiments. For various embodiments, an alternative ADC design may be used for the embodiments that include an ADC, so long as it is capable of measuring a current voltage in accordance with the description herein.

[0074] Referring back to **Figure 4**, at block 420, a bus event, break event or other exit condition occurs that initiates a transition from the Deeper Sleep state to
15 a second state, which may be another power management state or a fully operational state. At block 425, a current supply voltage is determined.

[0075] For example, for the system 200 of **Figure 3**, in response to a bus event, or possibly a break event or other exit condition indicating that the processor 205 needs to exit the Deeper Sleep state, the Deeper Stop (DPRSTP#)
20 and, optionally, the Deeper Sleep (DPRSLP#) signals may be deasserted. The current supply voltage level on the signal line 240 may then be determined using the ADC 280 as described above, or another approach. Where the ADC 280 is used, the current supply voltage may be indicated by the VID associated with the most recent ADC output as described above. Alternatively, the current supply
25 voltage may be determined in response to occurrence of the exit condition.

[0076] At block 430, it is then determined whether the current voltage level is less than or equal to a predetermined reference voltage. For one embodiment, the predetermined reference voltage may be the minimum operating voltage, but other reference voltages may be used for other embodiments. The determination
5 of whether the current voltage level is less than or equal to the reference voltage may be made by comparing the VID associated with the current voltage with a VID associated with the reference voltage, for example. Depending on the current voltage level, transition to an exit voltage is initiated at block 435 or 440.

[0077] For one embodiment, the exit voltage may be the higher of a reference
10 voltage, such as the minimum operating voltage, and the measured Vcc. As discussed above, the minimum operating voltage may be a minimum sustainable voltage that maintains the internal state of the associated device, a minimum operating voltage associated with a specific power management technology, or a minimum operating voltage for the target state, for example. Other criteria for
15 determining the minimum operating voltage and/or the desired reference voltage to be used are within the scope of various embodiments.

[0078] For the system 200, if the current voltage level (in this case Vcc) is determined to be equal to or lower than the predetermined reference voltage, e.g. where the predetermined reference voltage is the minimum operating voltage, the
20 current voltage level may be equal to or lower than the minimum operating voltage if the supply voltage is already at or near the lower C4 voltage described above, then the processor 205 initiates a transition to the reference operating voltage. This transition may be undertaken by driving the VID associated with the reference operating voltage on the bus 235. The processor voltage is then

slewed from its current voltage level to the minimum operating voltage (or other predetermined reference voltage).

[0079] **Figure 6** is an exemplary timing diagram illustrating the signal transitions that may take place in the system 200 for one embodiment where the
5 voltage level after a bus event, break event or other C4 exit condition is determined to be below the reference operating voltage.

[0080] Referring back to **Figures 3 and 4**, if instead, the current Vcc is determined to be higher than the reference operating voltage, which may occur, for example, if the bus, break or other event causing the transition out of the C4
10 state occurs close to the C4 state entry point, the Deeper Sleep logic 275 returns Vcc control to substantially the current Vcc level upon C4 exit at block 440. In this manner, excessive discharge delay at the voltage regulator 212 output capacitors is prevented. For one embodiment, the processor 205 accomplishes this by driving the VID based on the ADC output on the bus 235.

15 **[0081]** For another embodiment, the exit voltage may be set at the next highest voltage of the operational voltage/frequency pairs. This voltage may be determined from the look-up table 277 or the power management unit 234.

[0082] Where the exit voltage is not the reference operating voltage (e.g. the minimum operating voltage), for some embodiments, once the bus clock is re-
20 enabled (e.g. in response to the DPSTP# signal being deasserted), the power management logic 234 may cause the Vcc level to be sequenced down to the reference operating voltage if the reference operating voltage was not previously reached. To reduce the voltage to the reference voltage level, the power management logic may cause successive VIDs to be driven over the bus 235 until
25 the reference voltage level is reached.

[0083] Figure 7 is an exemplary timing diagram illustrating the signal transitions that may take place in the system 200 for one embodiment where the voltage level after a break event or other C4 exit condition is determined to be above the reference operating voltage.

5 **[0084]** Figure 8 is a block diagram of exemplary deeper sleep entry/exit logic 700 that may be used to provide at least the VID control portion of the deeper sleep entry/exit logic 275 for the system 200 of Figure 3.

[0085] In operation, similar to the description above, upon assertion of the DPRSTP# signal (and optionally, the DPRSLP# signal), the C4 VID will be driven
10 onto the pins. The ADC samples the core Vcc during the C4 transition period to measure the actual voltage ramp on the core.

[0086] Once DPRSTP# signal is negated, the VID is loaded with either the current Vcc voltage (if it has not reached the reference operating voltage or below), or with the reference operating voltage shown as MinGV in Figure 8.
15 Once the processor is eventually ready to transition out of the low frequency mode (e.g. transition into C0), if the reference operating frequency has been reached, a new higher voltage, referred to as the command operation point, may be set as the target VID.

[0087] Using the above-described approaches of one or more embodiments, it
20 may be possible to further decrease power consumption by conserving energy that was previously wasted by larger voltage transitions upon exiting deeper sleep and other similar power saving modes. Phase Lock Loop (PLL) lock time and time to respond to bus events may also be reduced according to various embodiments. Decreasing power consumption may also result in longer battery
25 life for systems that use a battery. Further, it may be possible for some

embodiments to transition into and out of deeper sleep and/or other power management states more quickly such that the performance impact for such transitions may be reduced. This approach may also help to reduce acoustic noise associated with state transitions by reducing power delivery circuit output capacitor charging and discharging.

[0088] It will be appreciated that, while exemplary embodiments have been described in reference to transitions into and out of a deeper sleep or C4 state associated with a microprocessor, various embodiments may be applied to transitions to and from different power states and/or for different types of integrated circuits. Further, although voltage control is accomplished using VID signals for the exemplary embodiments described herein, other approaches to providing voltage control are within the scope of various embodiments.

[0089] Thus, various embodiments of a method and apparatus for controlling power management transitions are described. In the foregoing specification, the invention has been described with reference to specific exemplary embodiments thereof. It will, however, be appreciated that various modifications and changes may be made thereto without departing from the broader spirit and scope of the invention as set forth in the appended claims. For example, for some embodiments, an ADC may not be used and the current voltage level may be determined according to a VID being driven. For such an embodiment, the processor may transition to lower frequencies through successive intermediate VID settings. The specification and drawings are, accordingly, to be regarded in an illustrative rather than a restrictive sense.

CLAIMS

What is claimed is:

1. A method comprising:
transitioning to a first power management state;
5 receiving an indication to transition from the first power management state
to a second state; and
exiting the first power management state at a higher voltage of a reference
operating voltage and a current voltage.
- 10 2. The method of claim 1 wherein
transitioning to the first power management state includes transitioning to a
deeper sleep (C4) state.
- 15 3. The method of claim 2 wherein
exiting the deeper sleep state includes transitioning from the deeper sleep
state to a deep sleep state.
- 20 4. The method of claim 1 further comprising
determining the current voltage level using an analog to digital converter
(ADC); and
providing a digital voltage identification (VID) representation based on the
determined current voltage level, the VID to be provided to a voltage regulator.
5. The method of claim 4 further comprising:

determining whether the current voltage level is higher than the reference operating voltage by comparing respective VIDs.

6. The method of claim 1 further comprising:

5 monitoring the current voltage level during the transition to the first power management state.

7. The method of claim 6 wherein monitoring the current voltage level includes using an analog to digital converter.

10

8. The method of claim 1 wherein exiting the first power management state at a higher voltage of a reference operating voltage and a current voltage includes exiting the first power management state a higher of a minimum operating voltage and the current voltage.

15

9. The method of claim 8 further comprising receiving a bus event,

wherein exiting the first power management state includes exiting a deeper sleep state and transitioning to a low frequency mode C2 state to handle the bus
20 event.

10. The method of claim 9 further comprising

transitioning to the minimum operating voltage after exiting the deeper sleep state if the minimum operating voltage was not the higher voltage.

11. An apparatus comprising:

power management state transition logic responsive to assertion of at least a first power management signal to initiate a transition to a first power management state for an integrated circuit; and

5 an analog to digital converter to monitor a current voltage supplied to the integrated circuit,

the power management state transition logic further responsive to deassertion of the at least first power management signal to cause the integrated circuit to exit the first power management state at the higher of the current voltage

10 and a reference operating voltage associated with the integrated circuit.

12. The apparatus of claim 11 wherein the first power management state is a deeper sleep (C4) state.

15 13. The apparatus of claim 11 wherein the reference operating voltage is a minimum operating voltage.

14. The apparatus of claim 13 wherein the first power management state is a deeper sleep (C4) state and wherein deassertion of the first power management signal occurs in response to a bus event.

20 15. The apparatus of claim 14 wherein the integrated circuit transitions to a C2 state to handle the bus event.

16. The apparatus of claim 11 wherein the integrated circuit is a processor, the first power management state is a deeper sleep state (C4) and the power management signal is received by the processor.

5 17. A method comprising:
operating an integrated circuit in a deeper sleep (C4) state;
receiving a bus event; and
exiting the C4 state in response to the bus event at the higher of a
reference voltage and a current voltage at which the integrated circuit is operating.

10

18. The method of claim 17 wherein receiving the bus event includes receiving a bus snoop.

19. The method of claim 17 wherein exiting the C4 state in response to
15 the bus event includes exiting at the higher of a minimum operating voltage and a current voltage, the method further including transitioning to a C2 state at the exit voltage or lower.

20. The method of claim 19 further comprising
20 determining the current voltage of the integrated circuit using an analog to digital converter.

21. The method of claim 19 further comprising:
monitoring a voltage of the integrated circuit using an analog to digital
25 converter; and

determining the current voltage of the integrated circuit using the analog to digital converter.

22. A system comprising:

5 a processor capable of operating in a first set of states including at least a first power management state;

an input/output controller coupled to the processor; and

a battery connector coupled to the input/output controller to receive a battery,

10 the processor further being capable of exiting the first power management state at a higher of a reference voltage and a current voltage in response to receiving an indication to exit the first power management state.

23. The system of claim 22 wherein the first power management state is
15 a deeper sleep (C4) state.

24. The system of claim 22 wherein the reference voltage is a minimum operating voltage associated with a low frequency operating mode (LFM).

20 25. The system of claim 24 wherein the indication to exit the first power management state is a bus event.

26. The system of claim 25 wherein the bus event is a bus snoop and wherein the processor is further capable of transitioning to a C2 power
25 management state in the LFM in response to the bus event.

27. The system of claim 26 wherein, once the processor is in the C2 power state in the low frequency mode, if a timeout period expires without occurrence of a break event, the processor transitions back to the C4 state and, if
5 a break event occurs before expiration of the timeout period, the processor initiates a transition to a C0 operational state.

28. The system of claim 22 further including an analog to digital converter coupled to the processor to monitor a current processor voltage when
10 enabled.

29. The system of claim 28 wherein the analog to digital converter is integrated with the processor.

30. The system of claim 28 further including a voltage regulator to
15 supply the voltage to the processor, the voltage regulator responsive to voltage identification (VID) data from the processor to determine the voltage to be provided to the processor.

31. The system of claim 30 wherein the analog to digital converter determines a current voltage and wherein the analog to digital converter is
20 coupled to conversion logic to convert the determined voltage to a corresponding VID.

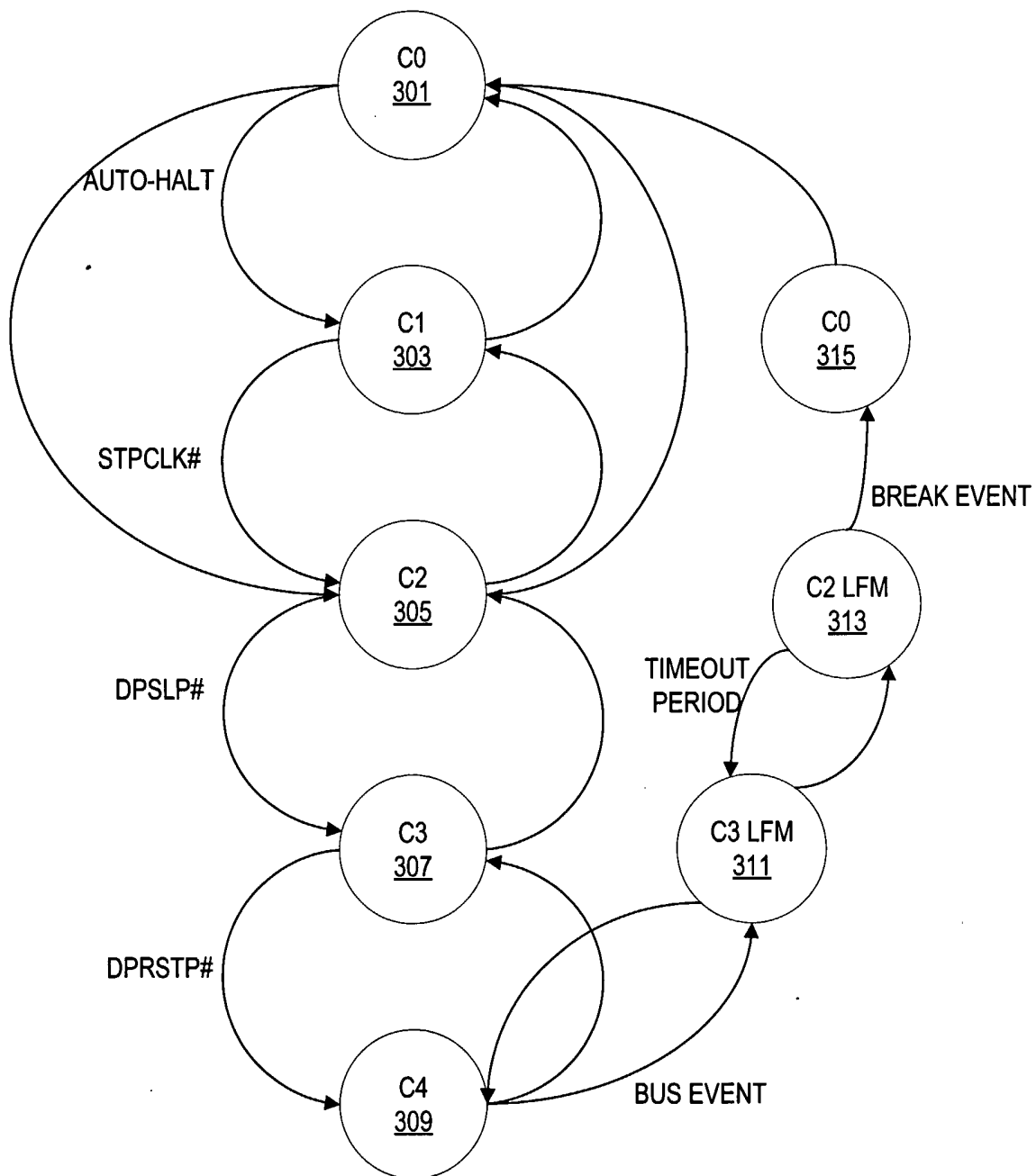

FIGURE 1

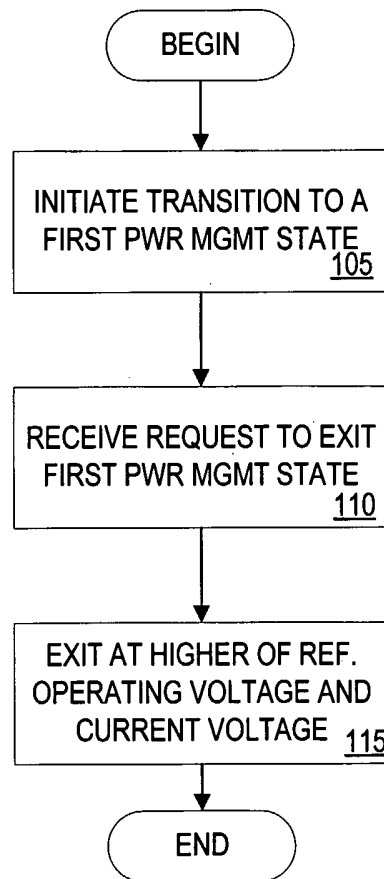

FIGURE 2

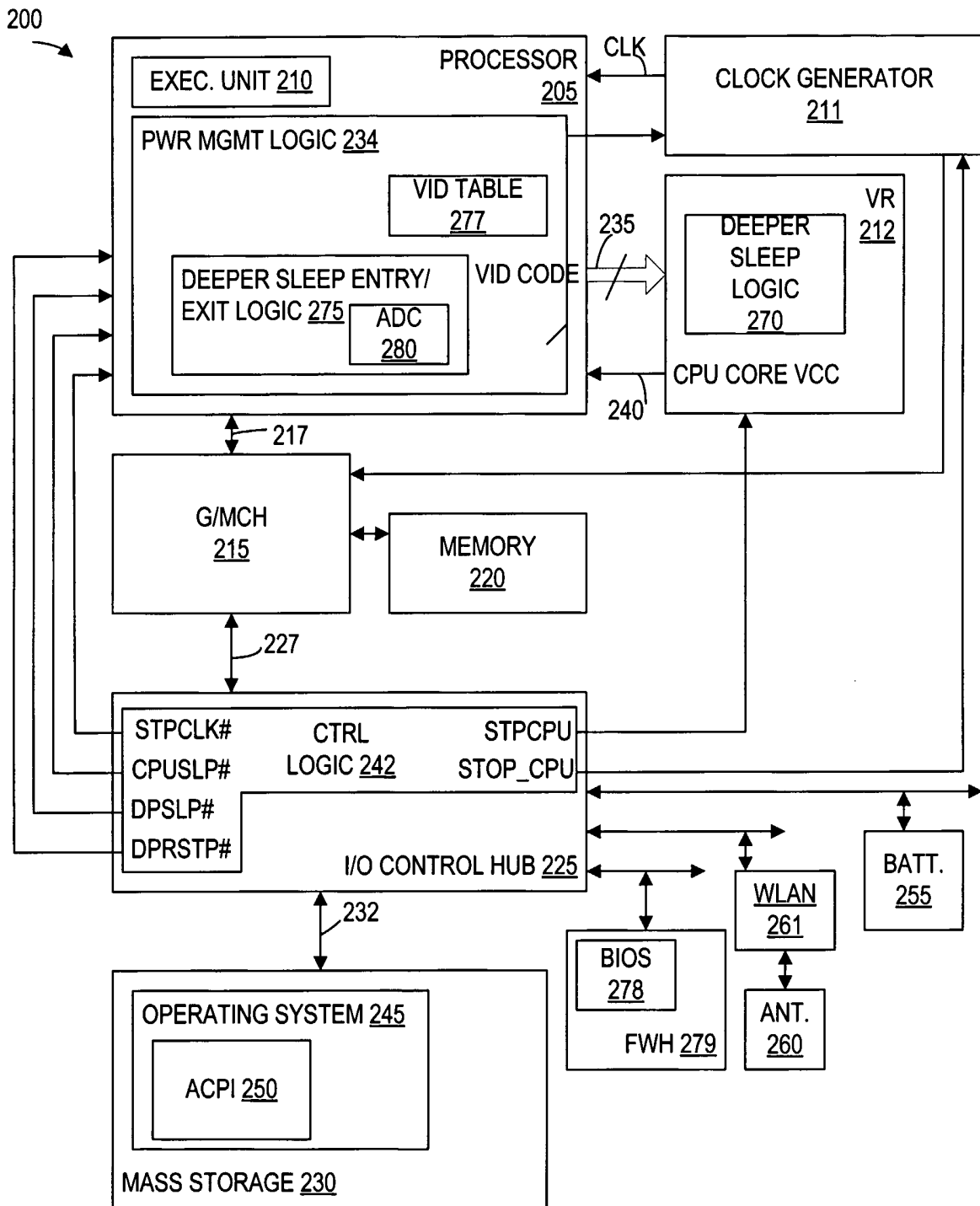

FIGURE 3

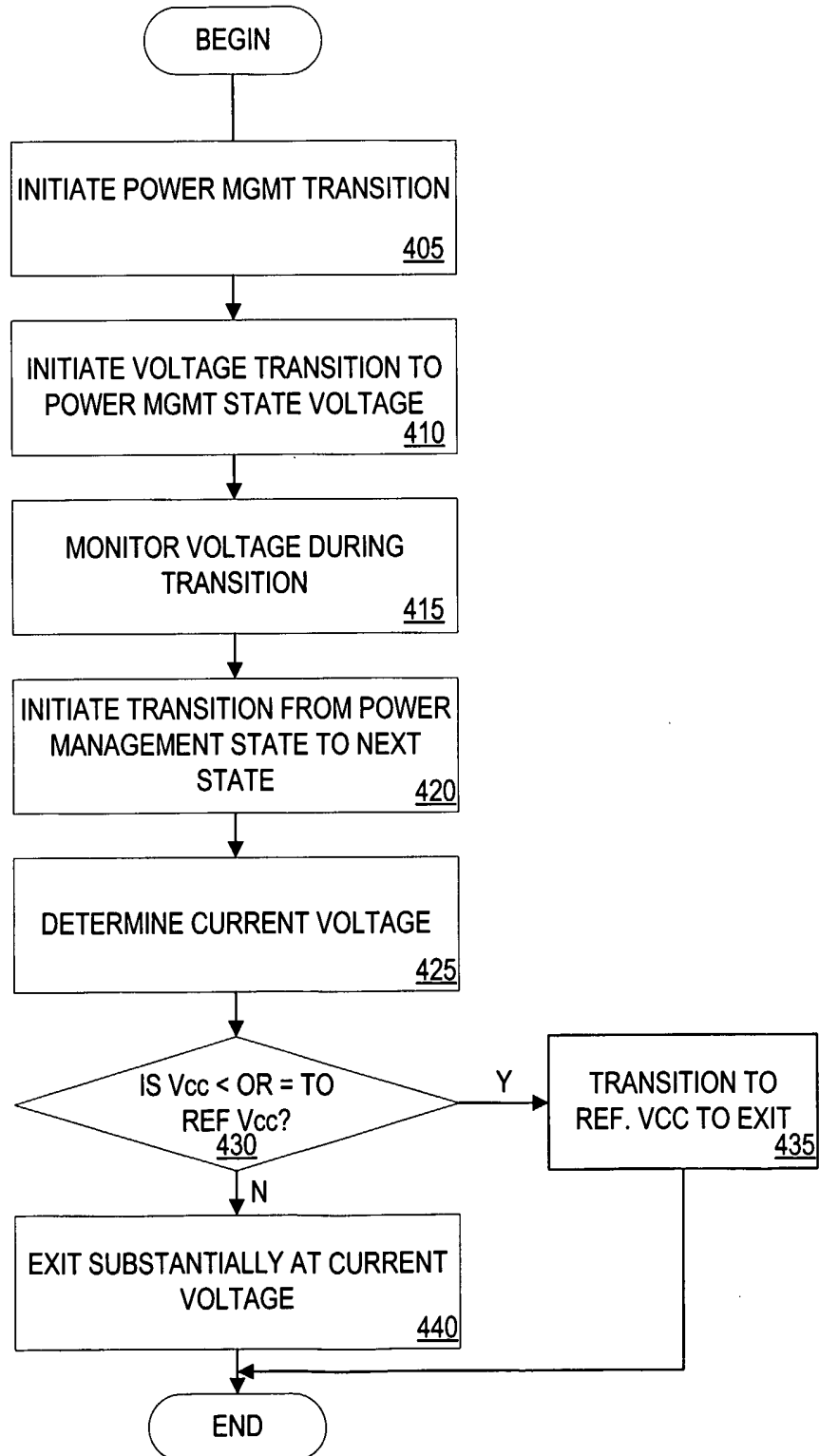

FIGURE 4

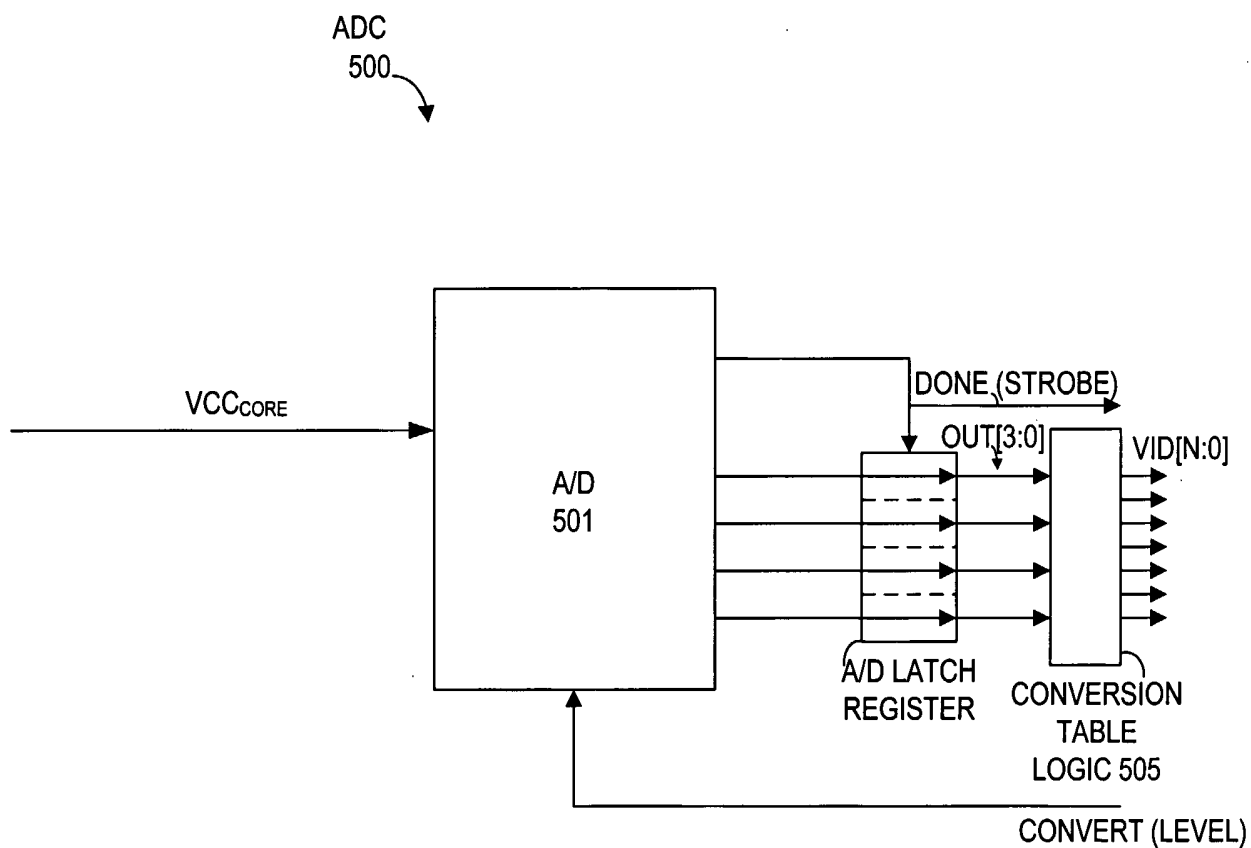

FIGURE 5

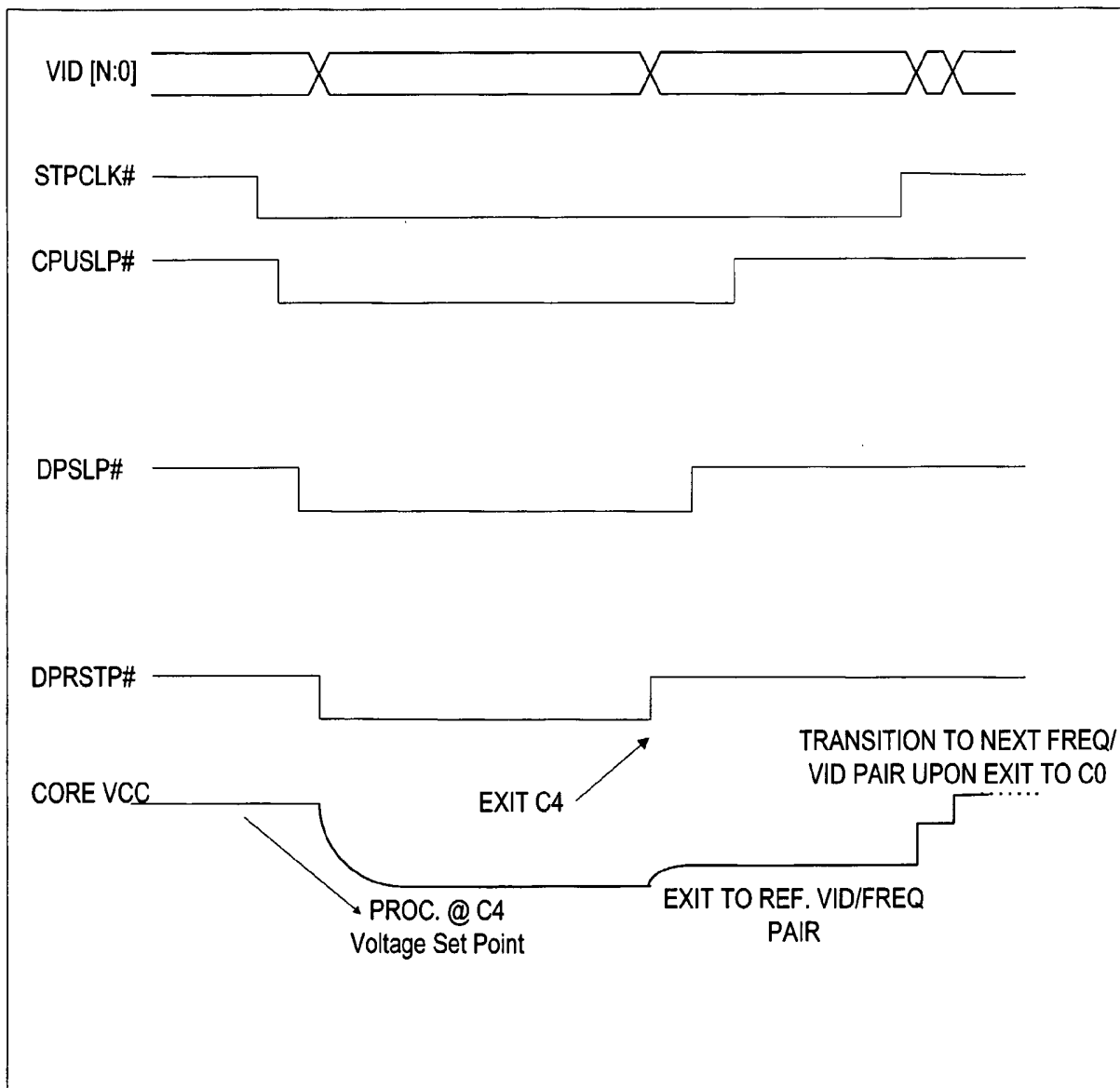

FIGURE 6

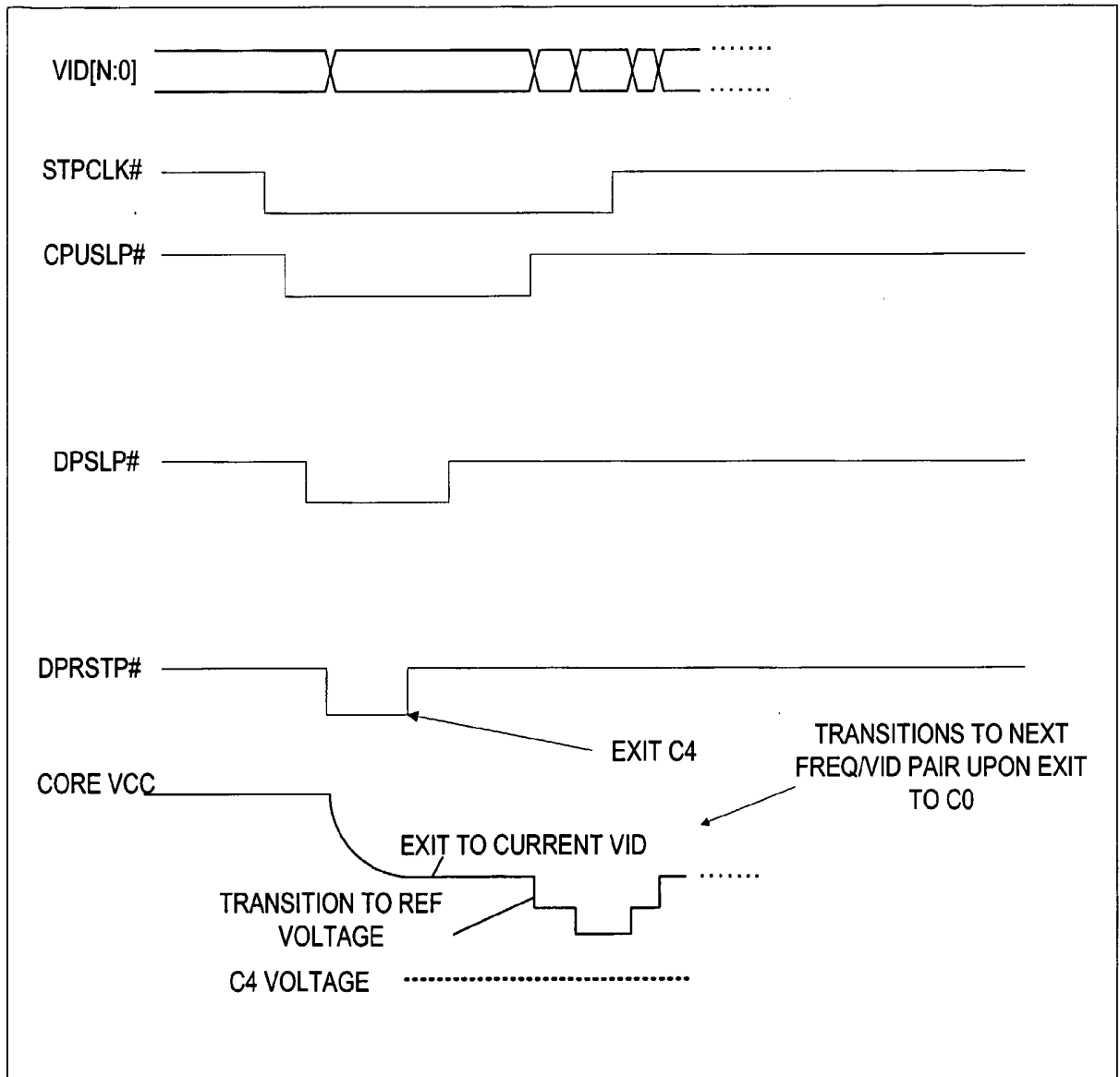

FIGURE 7

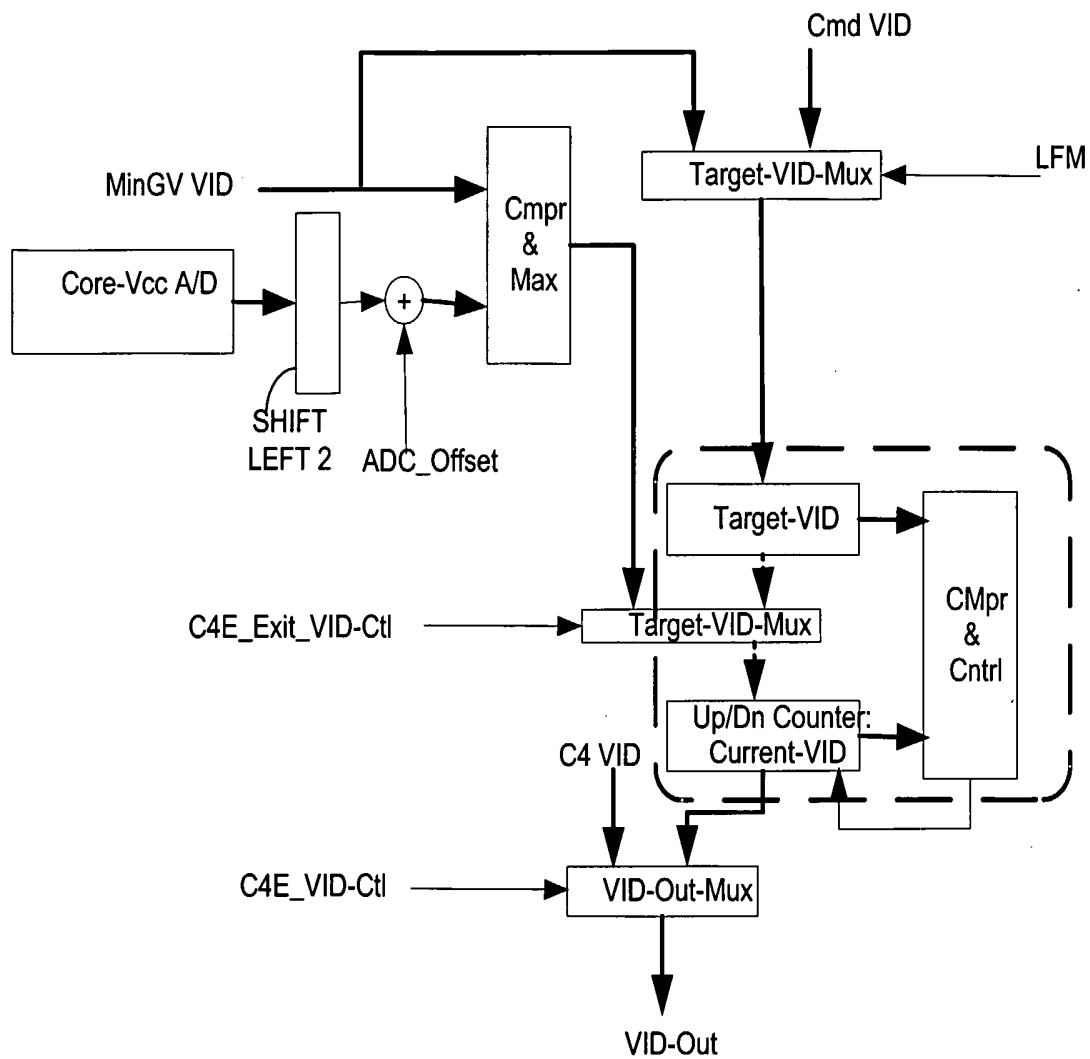

FIGURE 8

INTERNATIONAL SEARCH REPORT

International application No
PC / JS2005/026941

A. CLASSIFICATION OF SUBJECT MATTER
G06F1/32

According to International Patent Classification (IPC) or to both national classification and IPC

B. FIELDS SEARCHED

Minimum documentation searched (classification system followed by classification symbols)
G06F

Documentation searched other than minimum documentation to the extent that such documents are included in the fields searched

Electronic data base consulted during the international search (name of data base and, where practical, search terms used)

EPO-Internal

C. DOCUMENTS CONSIDERED TO BE RELEVANT

Category*	Citation of document, with indication, where appropriate, of the relevant passages	Relevant to claim No.
A	US 2003/009702 A1 (PARK SUNG JIN) 9 January 2003 (2003-01-09) paragraph '0002! - paragraph '0011! paragraph '0037! - paragraph '0052!; figures 1,5,6 -----	1-3,11, 12,16, 17,22,23
A	WO 98/44405 A (INTEL CORPORATION) 8 October 1998 (1998-10-08) page 2, line 1 - page 4, line 2 page 4, line 19 - page 9, line 18; figures 2-5 ----- -/--	1-3,11, 12,14, 15, 17-19, 22,23, 25,26

Further documents are listed in the continuation of Box C.

See patent family annex.

* Special categories of cited documents :

- *A* document defining the general state of the art which is not considered to be of particular relevance
- *E* earlier document but published on or after the international filing date
- *L* document which may throw doubts on priority claim(s) or which is cited to establish the publication date of another citation or other special reason (as specified)
- *O* document referring to an oral disclosure, use, exhibition or other means
- *P* document published prior to the international filing date but later than the priority date claimed

- *T* later document published after the international filing date or priority date and not in conflict with the application but cited to understand the principle or theory underlying the invention
- *X* document of particular relevance; the claimed invention cannot be considered novel or cannot be considered to involve an inventive step when the document is taken alone
- *Y* document of particular relevance; the claimed invention cannot be considered to involve an inventive step when the document is combined with one or more other such documents, such combination being obvious to a person skilled in the art.
- *&* document member of the same patent family

Date of the actual completion of the international search

24 January 2006

Date of mailing of the international search report

06/02/2006

Name and mailing address of the ISA/
 European Patent Office, P.B. 5818 Patentlaan 2
 NL - 2280 HV Rijswijk
 Tel. (+31-70) 340-2040, Tx. 31 651 epo nl,
 Fax: (+31-70) 340-3016

Authorized officer

Semple, M

INTERNATIONAL SEARCH REPORT

International application No
PCT/US2005/026941

C(Continuation). DOCUMENTS CONSIDERED TO BE RELEVANT

Category*	Citation of document, with indication, where appropriate, of the relevant passages	Relevant to claim No.
A	<p>US 2004/019815 A1 (VYSSOTSKI NIKOLAI ET AL) 29 January 2004 (2004-01-29)</p> <p>paragraph '0010! - paragraph '0013! paragraph '0028! - paragraph '0030! paragraph '0037! - paragraph '0074!; figures</p> <p style="text-align: center;">-----</p>	<p>1,2,11, 12,16, 17,22,23</p>
A	<p>US 2002/026597 A1 (DAI XIA ET AL) 28 February 2002 (2002-02-28)</p> <p>paragraph '0001! - paragraph '0009! paragraph '0022! - paragraph '0056!; figures</p> <p style="text-align: center;">-----</p>	<p>1,2,11, 12,16, 17,22,23</p>

INTERNATIONAL SEARCH REPORT

International application No
PCT/US2005/026941

Patent document cited in search report	Publication date	Patent family member(s)	Publication date
US 2003009702	A1	09-01-2003	CN 1396509 A 12-02-2003
			JP 2003067092 A 07-03-2003
			KR 2003004614 A 15-01-2003
			TW 561333 B 11-11-2003
WO 9844405	A	08-10-1998	AU 6140098 A 22-10-1998
			DE 19882269 T0 11-05-2000
			GB 2338806 A 29-12-1999
US 2004019815	A1	29-01-2004	NONE
US 2002026597	A1	28-02-2002	US 6347379 B1 12-02-2002