



US00D987239S

(12) **United States Design Patent**
Neroni

(10) **Patent No.:** **US D987,239 S**

(45) **Date of Patent:** **** May 30, 2023**

(54) **SHOE**

(71) Applicant: **GOLDEN GOOSE S.p.A.**, Milan (IT)

(72) Inventor: **Marco Neroni**, Milan (IT)

(73) Assignee: **GOLDEN GOOSE S.P.A.**, Milan (IT)

(**) Term: **15 Years**

(21) Appl. No.: **35/513,253**

(22) Filed: **Dec. 2, 2021**

(80) **Hague Agreement Data**

Int. Filing Date: **Dec. 2, 2021**

Int. Reg. No.: **DM/217911**

Int. Reg. Date: **Dec. 2, 2021**

Int. Reg. Pub. Date: **Dec. 24, 2021**

(30) **Foreign Application Priority Data**

Jun. 3, 2021 (IT) 402021000001502

(51) **LOC (14) Cl.** **02-04**

(52) **U.S. Cl.**
USPC **D2/907; D2/944**

(58) **Field of Classification Search**
USPC D2/896, 900, 902, 905, 907, 908, 916,
D2/918, 919, 922, 923, 943, 944, 946,
D2/947

CPC .. A43B 1/00; A43B 1/009; A43B 1/02; A43B
1/10; A43B 1/12; A43B 1/14; A43B 3/00;
A43B 3/10; A43B 3/101; A43B 3/102;
A43B 3/106; A43B 3/107; A43B 3/108;
A43B 3/12; A43B 3/124; A43B 3/128;
A43B 5/00; A43B 5/001; A43B 5/002;
A43B 5/003; A43B 5/008; A43B 5/02;
A43B 5/06; A43B 5/10; A43B 5/14;
A43B 13/00; A43B 13/02; A43B 13/023;
A43B 13/026; A43B 13/04; A43B 13/06;
A43B 13/141; A43B 13/18

See application file for complete search history.

(56) **References Cited**

U.S. PATENT DOCUMENTS

3,566,487	A *	3/1971	Beightol	A43B 7/00 36/110
4,584,783	A *	4/1986	Dobbin	A43C 1/00 36/50.1
D293,157	S *	12/1987	Williams	D2/907
D319,141	S *	8/1991	Matyas	D2/907
D349,390	S *	8/1994	Buckner	D2/916
D350,015	S *	8/1994	Buckner	D2/916
D350,223	S *	9/1994	Buckner	D2/916
D350,224	S *	9/1994	Buckner	D2/916
D365,673	S *	1/1996	Bradway	D2/907
D449,426	S *	10/2001	Pollastrelli	D2/907
D615,734	S *	5/2010	Di Nucci	D2/907
D874,103	S *	2/2020	Matsuo	D2/900
D909,026	S *	2/2021	Marvin	D2/919
D933,933	S *	10/2021	Baikie	D2/907

* cited by examiner

Primary Examiner — Elizabeth J Oswecki

(74) *Attorney, Agent, or Firm* — Thomas | Horstemeyer, LLP

(57) **CLAIM**

The ornamental design for a shoe, as shown and described.

DESCRIPTION

Fig. 1.1 is a front perspective view of a shoe showing my new design;
Fig. 1.2 is a rear perspective view thereof;
Fig. 1.3 is a right view thereof;
Fig. 1.4 is a left view thereof;
Fig. 1.5 is a front view thereof;
Fig. 1.6 is a rear view thereof; and
Fig. 1.7 is a top view thereof.
The broken lines on the shoe represent stitching and form no part of the claimed design.

1 Claim, 7 Drawing Sheets

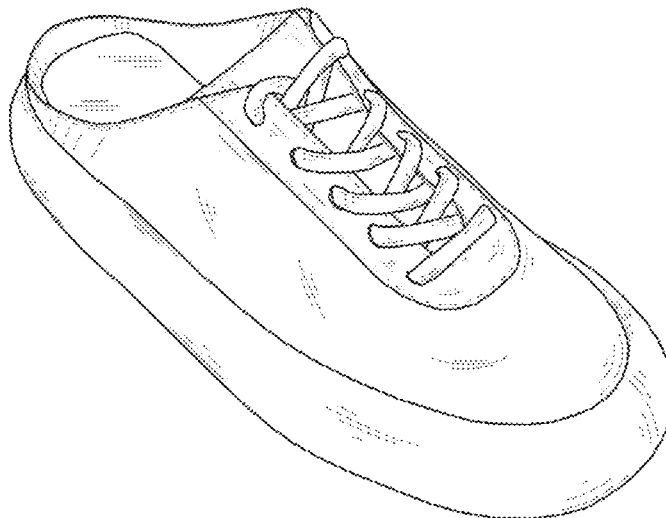



FIG. 1.1

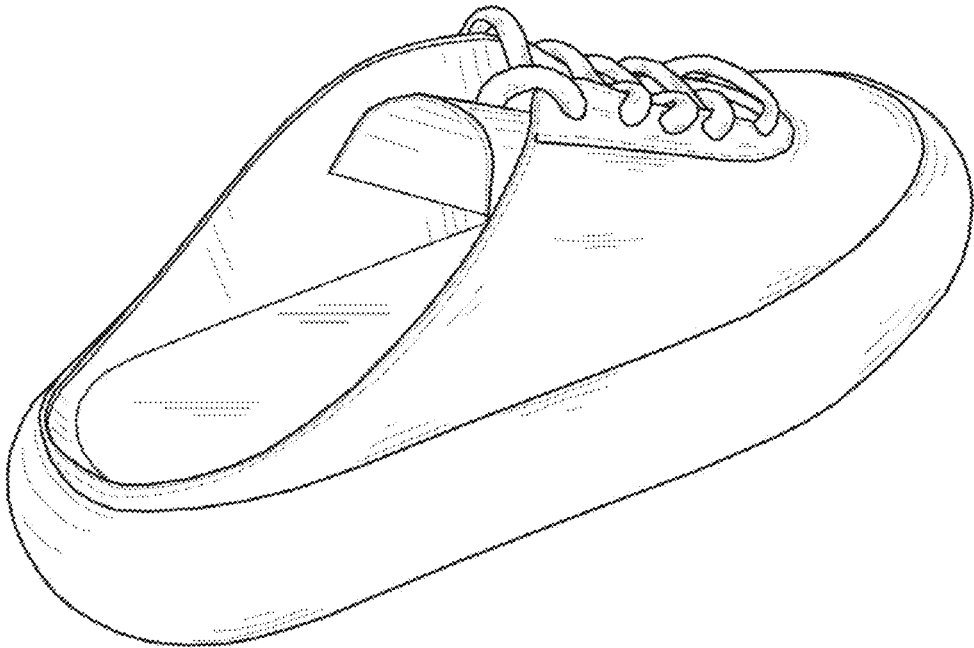

FIG. 1.2

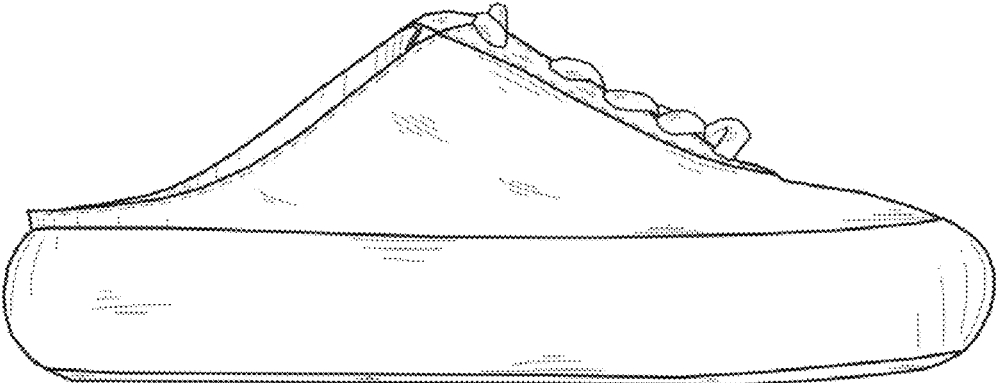

FIG. 1.3

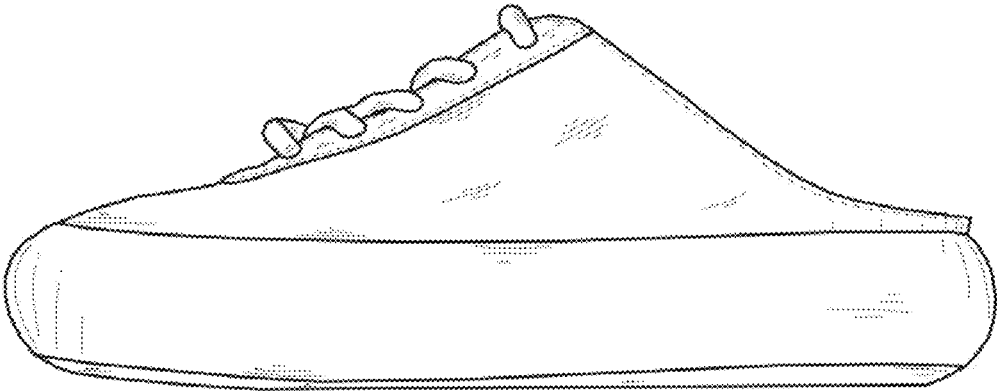

FIG. 1.4

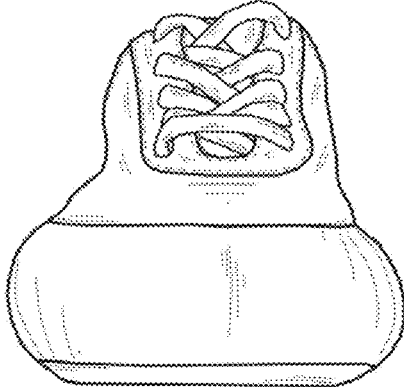

FIG. 1.5

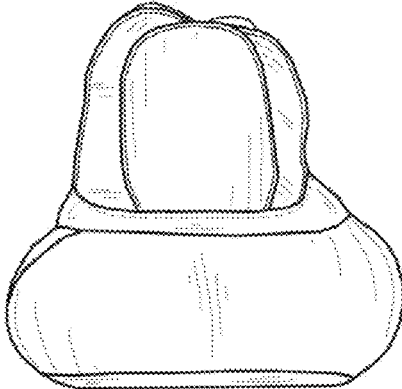

FIG. 1.6

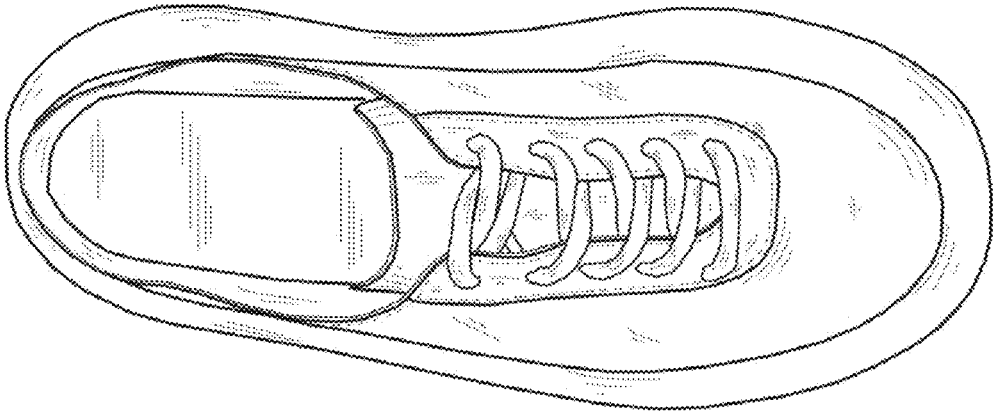

FIG. 1.7