



US 20170011427A1

(19) **United States**

(12) **Patent Application Publication**
Walden

(10) **Pub. No.: US 2017/0011427 A1**

(43) **Pub. Date: Jan. 12, 2017**

(54) **SYSTEMS AND METHODS FOR EXTERNAL
ENVIRONMENT DETECTION AND
OPERATION FOR POP DISPLAYS WITH
WIRELESS BEACONS**

(71) Applicant: **Shelf Bucks, Inc.**, Austin, TX (US)

(72) Inventor: **Charles Walden**, Austin, TX (US)

(21) Appl. No.: **15/153,186**

(22) Filed: **May 12, 2016**

Related U.S. Application Data

(60) Provisional application No. 62/160,949, filed on May 13, 2015, provisional application No. 62/256,248, filed on Nov. 17, 2015, provisional application No. 62/291,828, filed on Feb. 5, 2016.

Publication Classification

(51) **Int. Cl.**

G06Q 30/02 (2006.01)

H04W 40/24 (2006.01)

(52) **U.S. Cl.**

CPC **G06Q 30/0267** (2013.01); **H04W 40/244**
(2013.01)

(57)

ABSTRACT

Systems and methods for using wireless beacons in point of purchase ("POP") displays to facilitate the delivery of consumer oriented content to mobile devices is disclosed herein. One or more sensors may be coupled to a POP display to assess external conditions in a selected area around the POP display. Operation of a wireless beacon on the POP display may be controlled in response to the assessed external conditions.

119

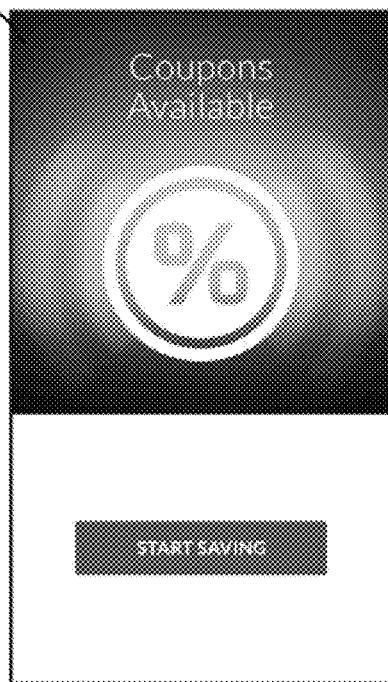

Coupons

119

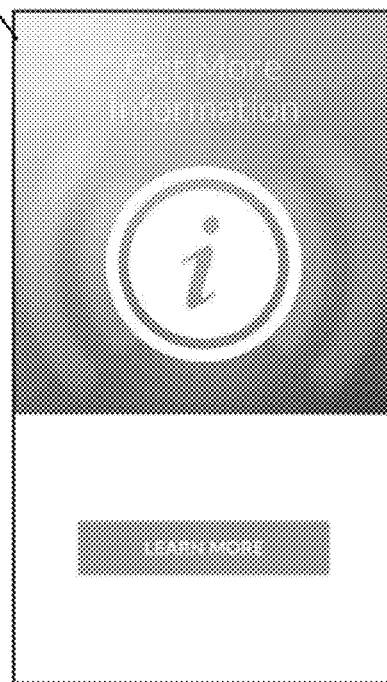

Information

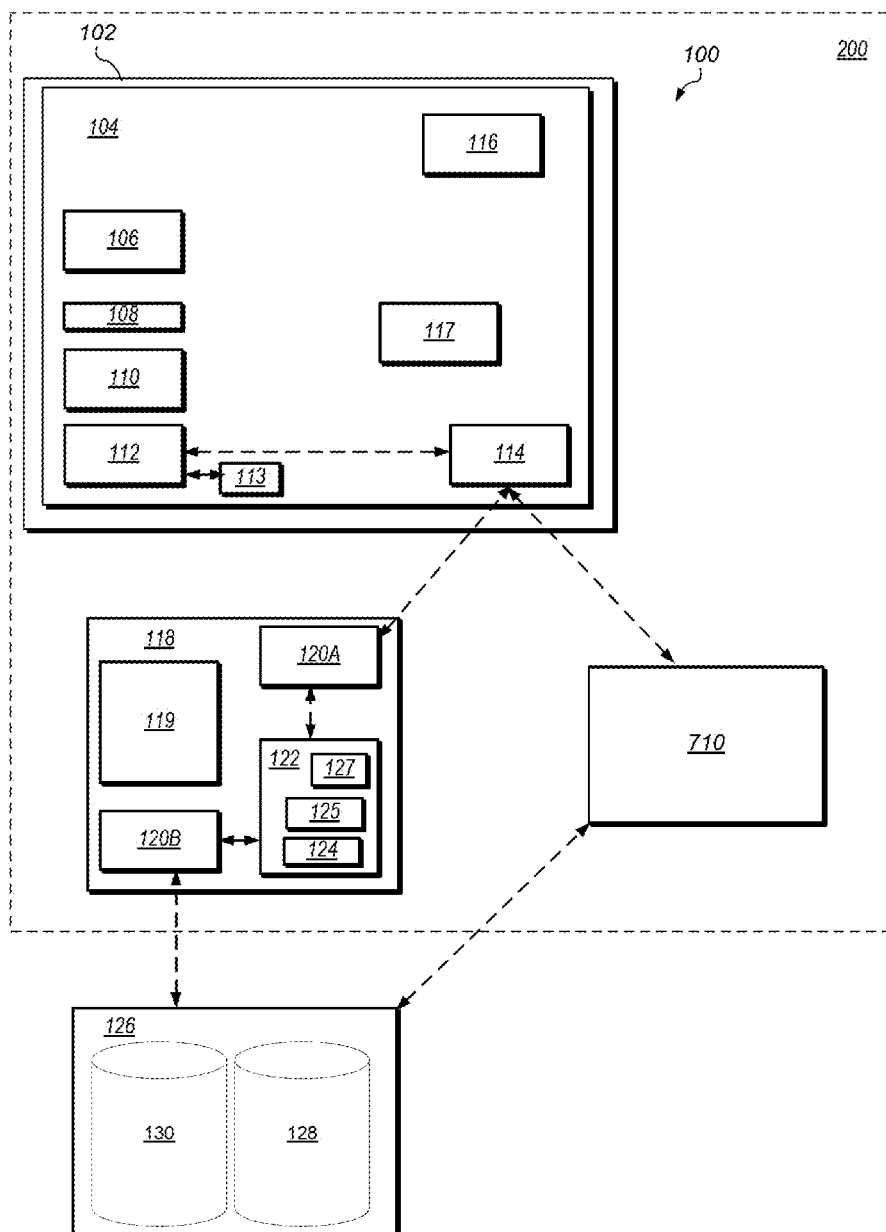

FIG. 1

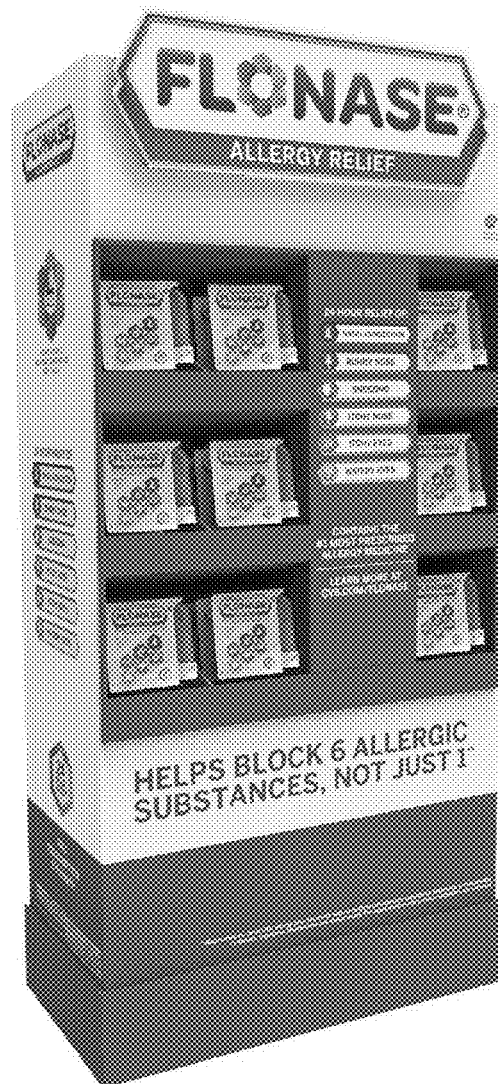

FIG. 1A

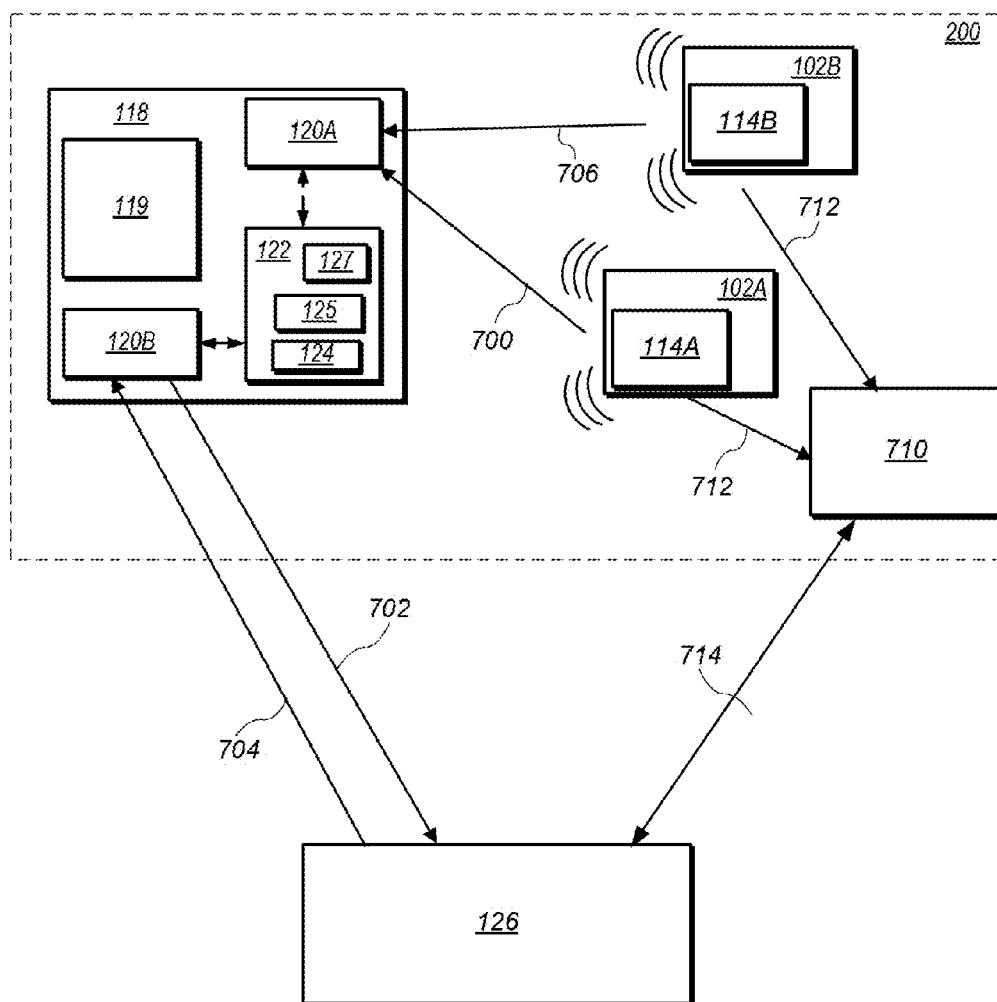
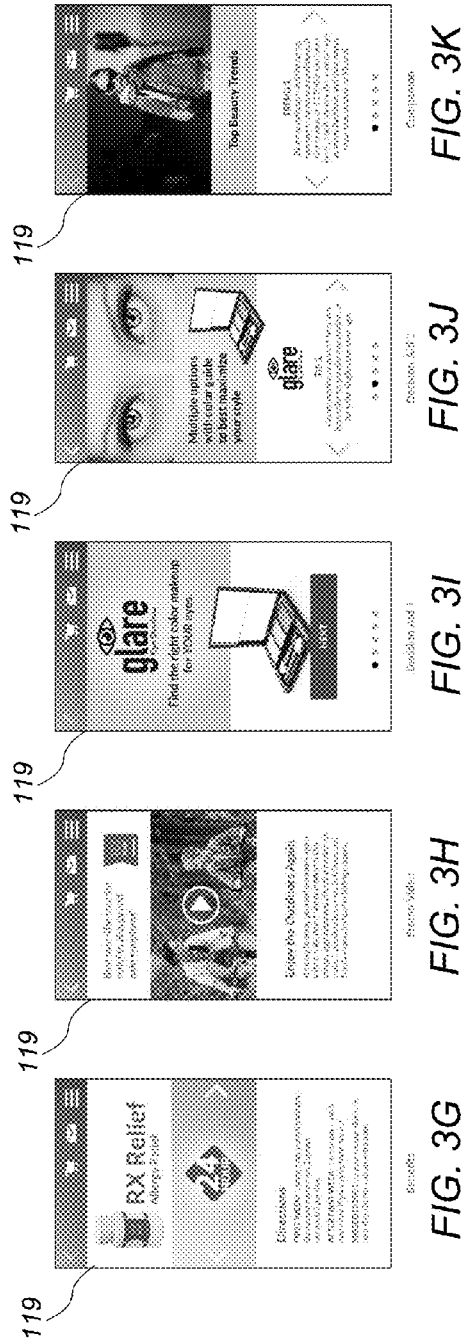
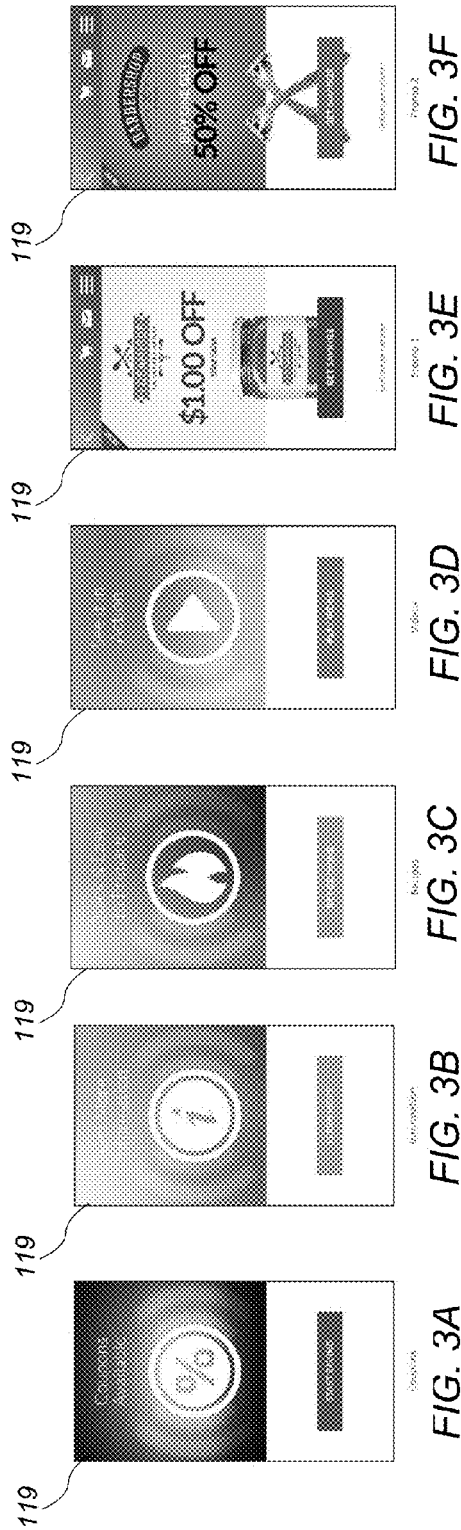

FIG. 2



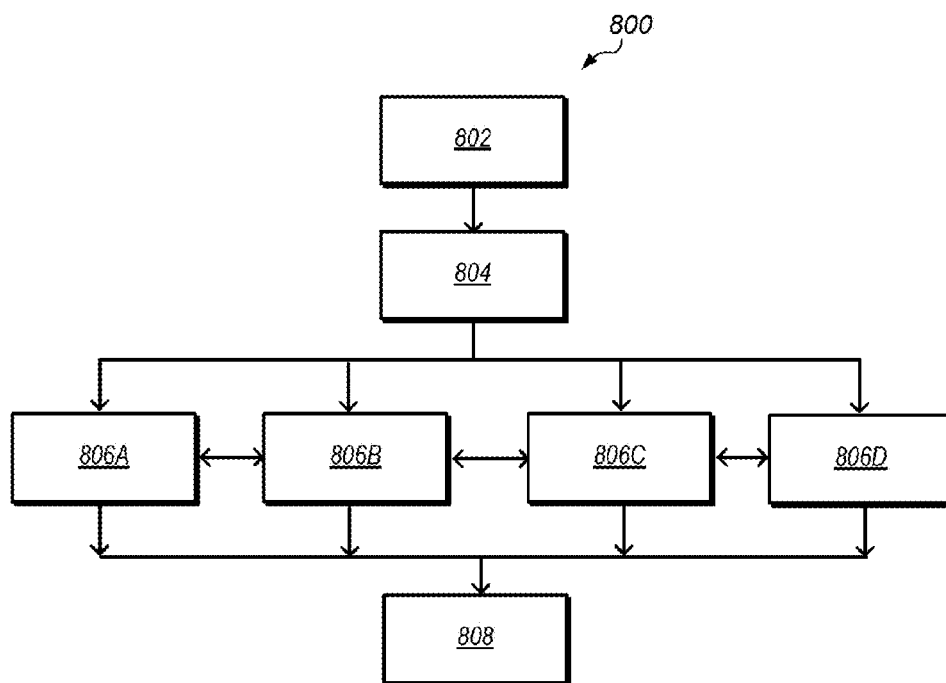

FIG. 4

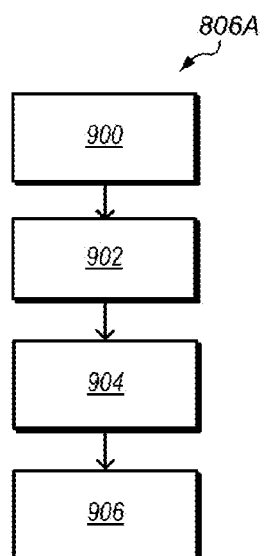

FIG. 5

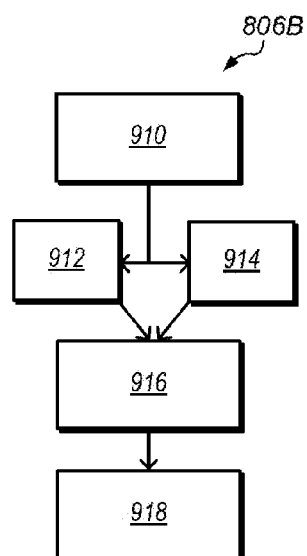

FIG. 6

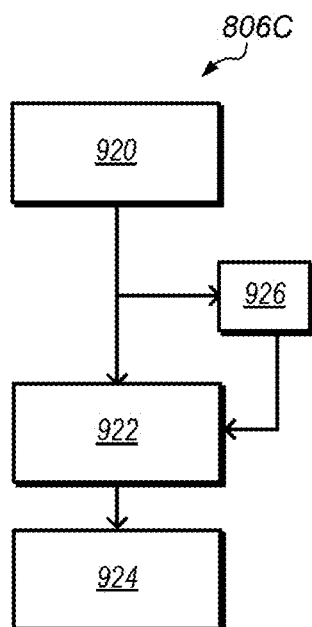

FIG. 7

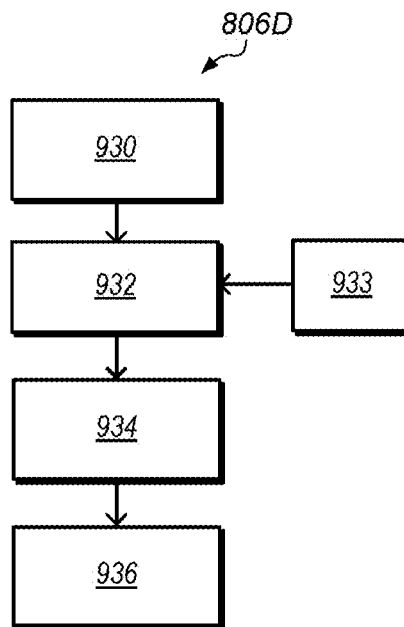
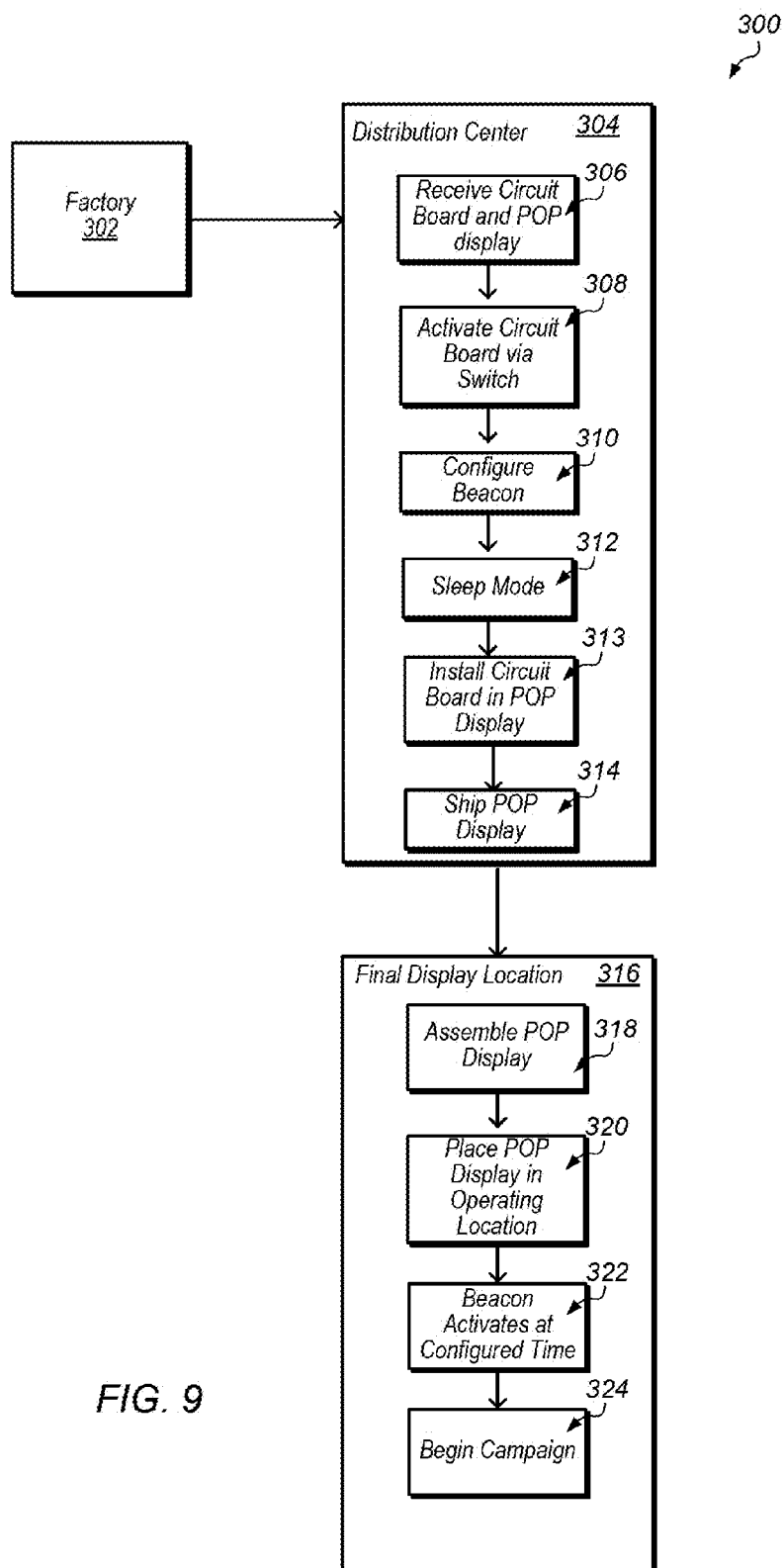

FIG. 8



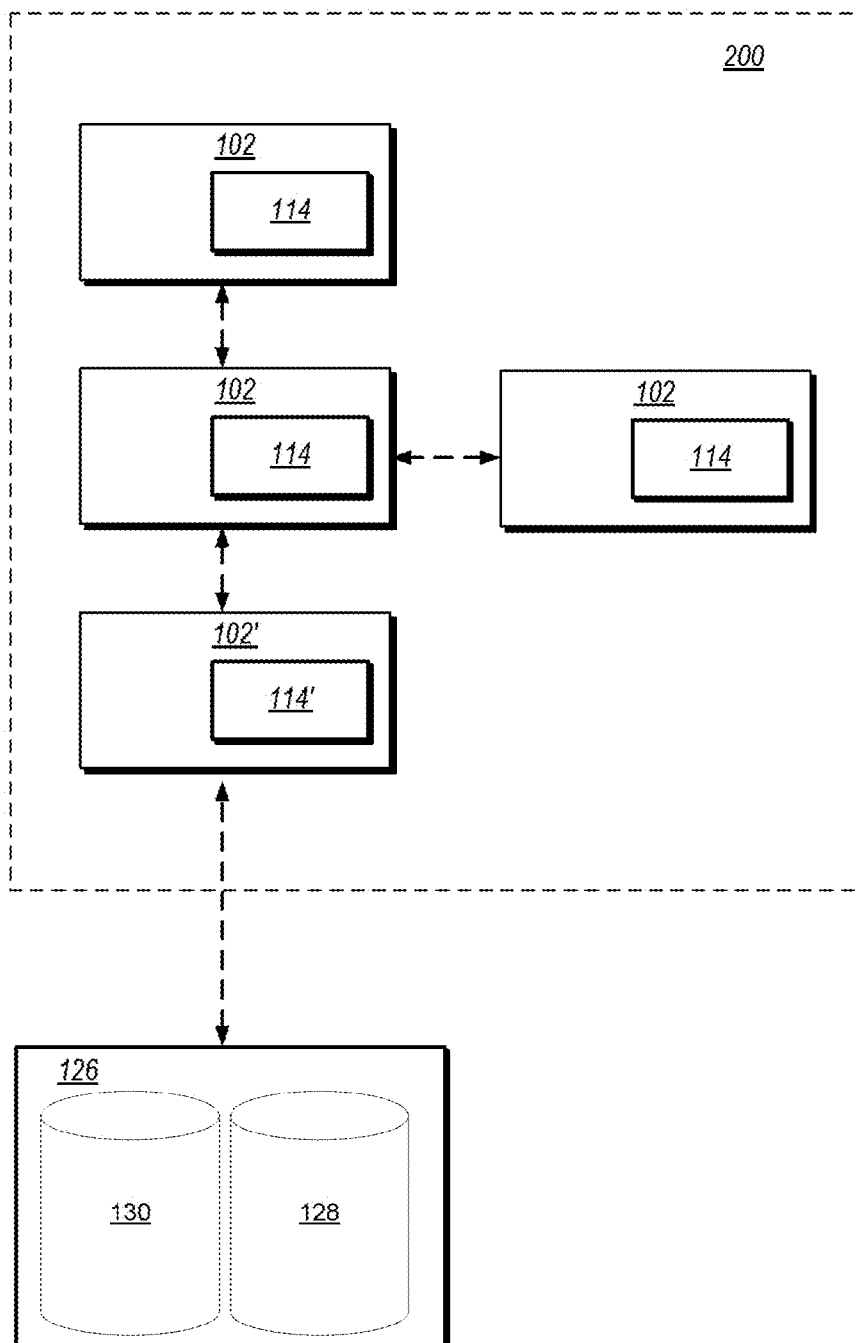

FIG. 10

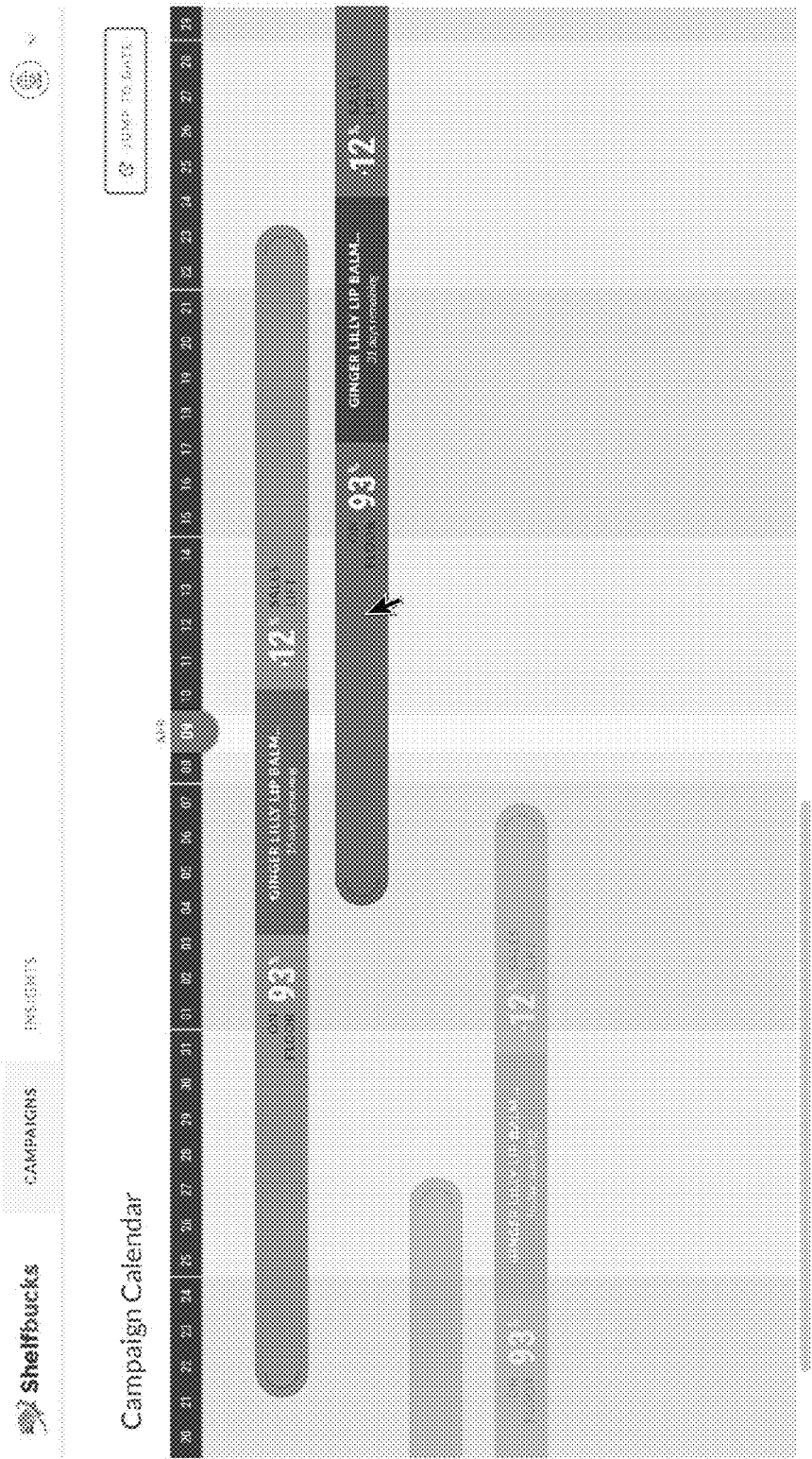

FIG. 11A

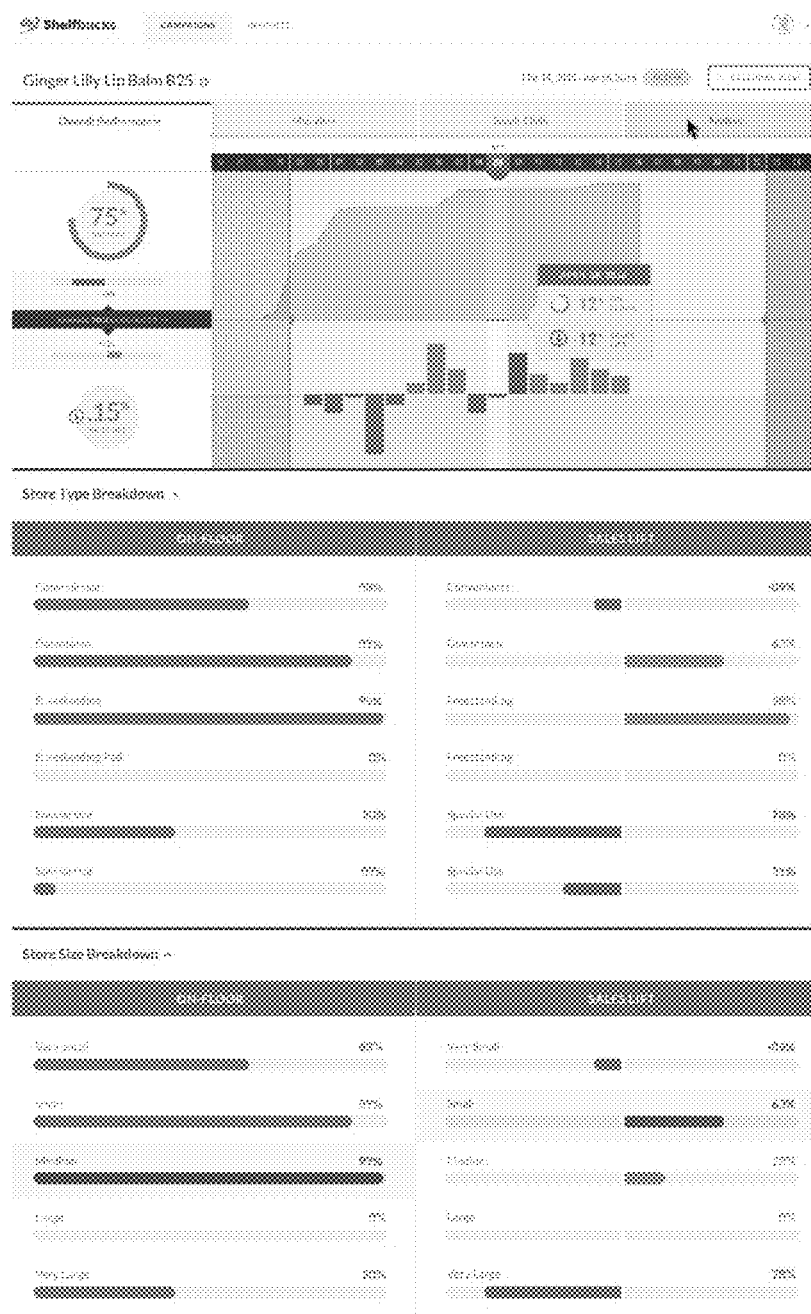
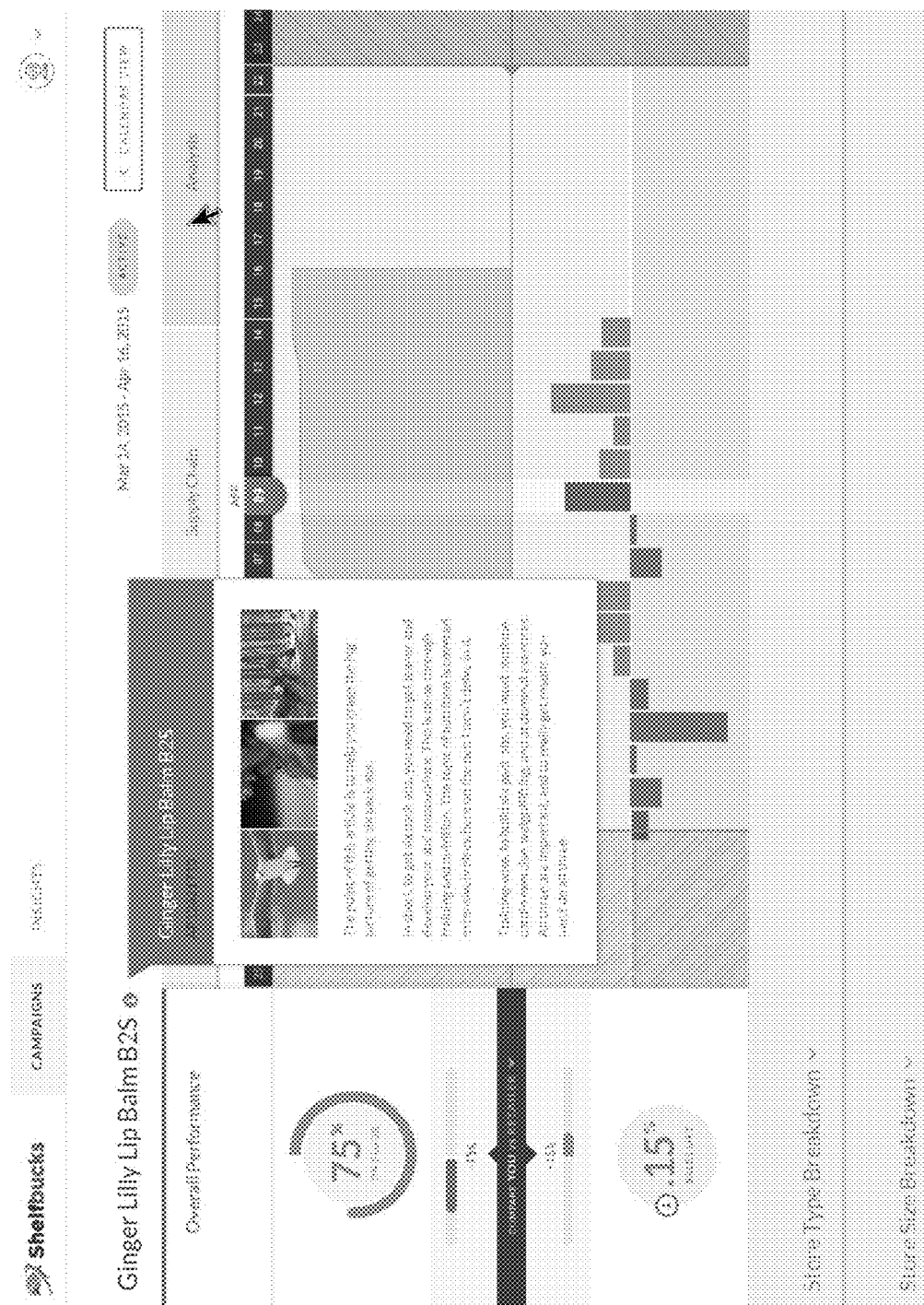

FIG. 11B



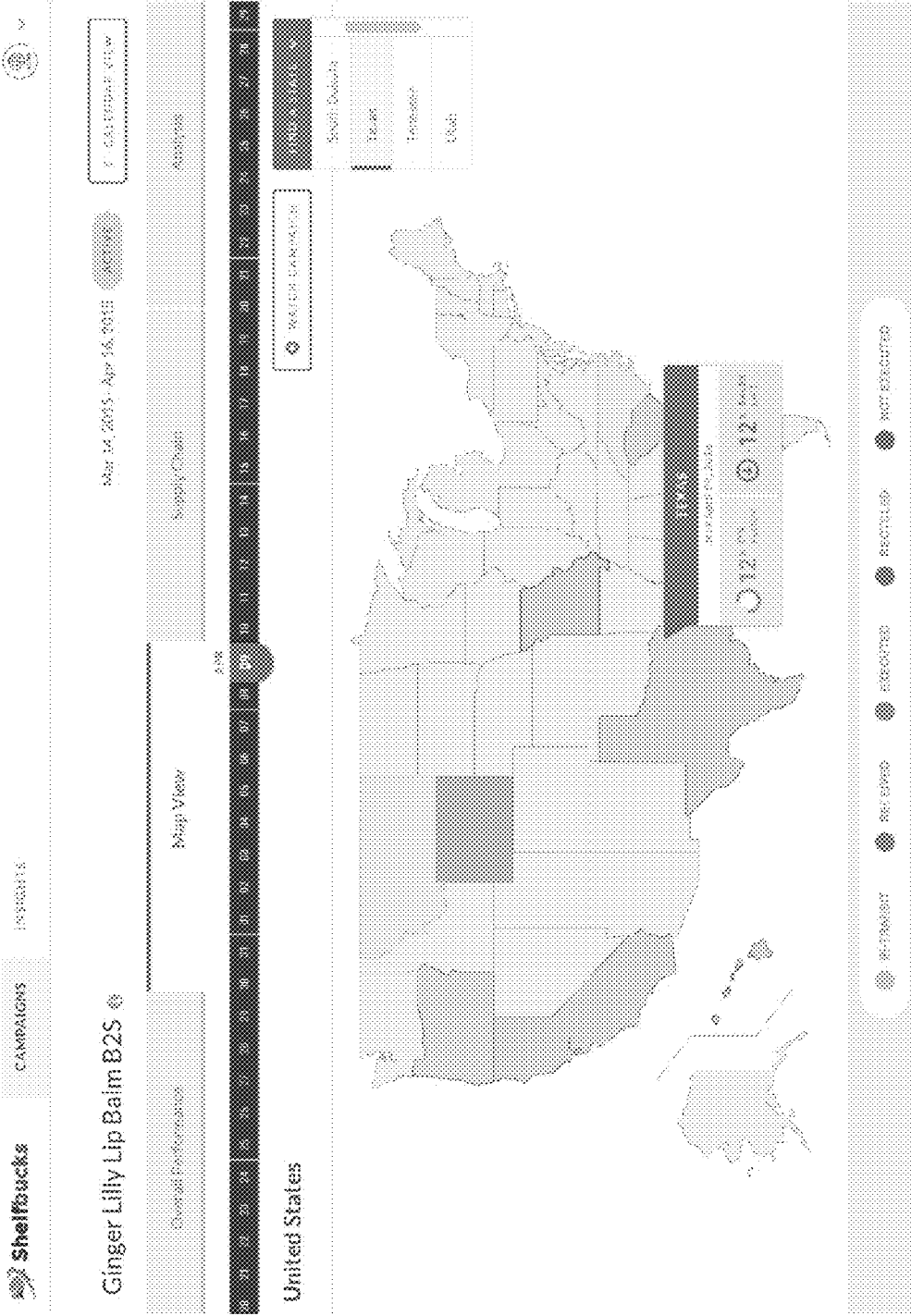

FIG. 11D

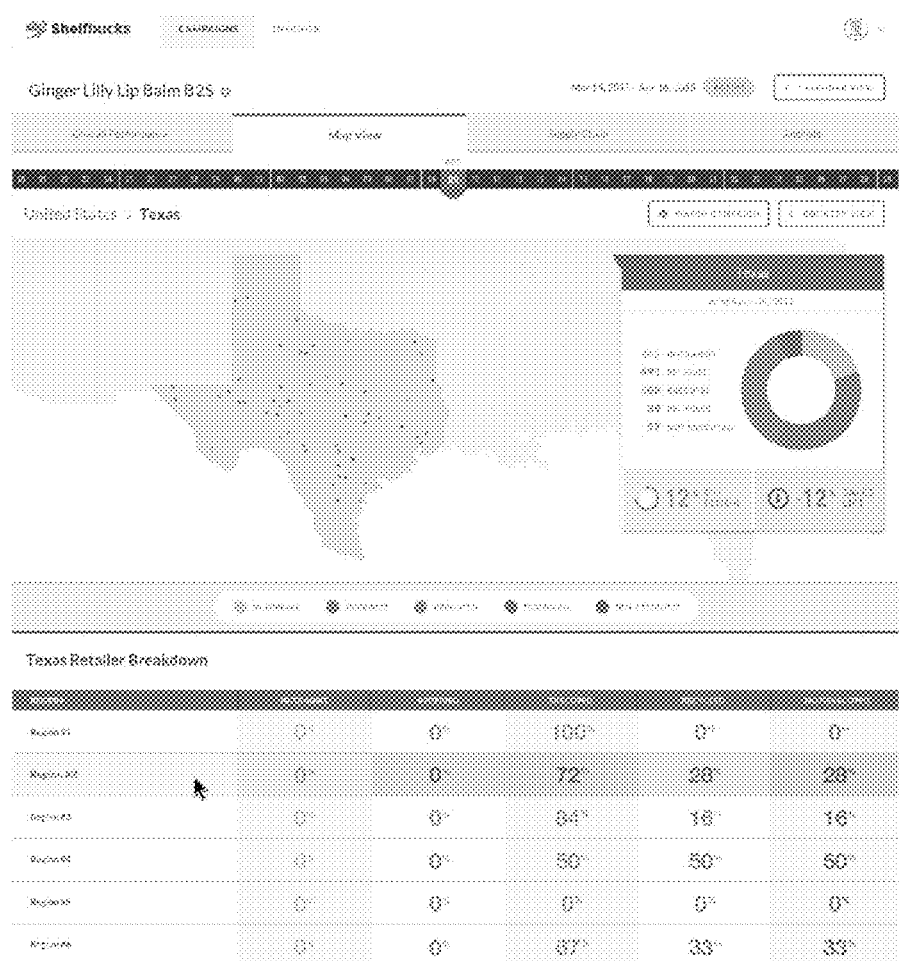

FIG. 11E

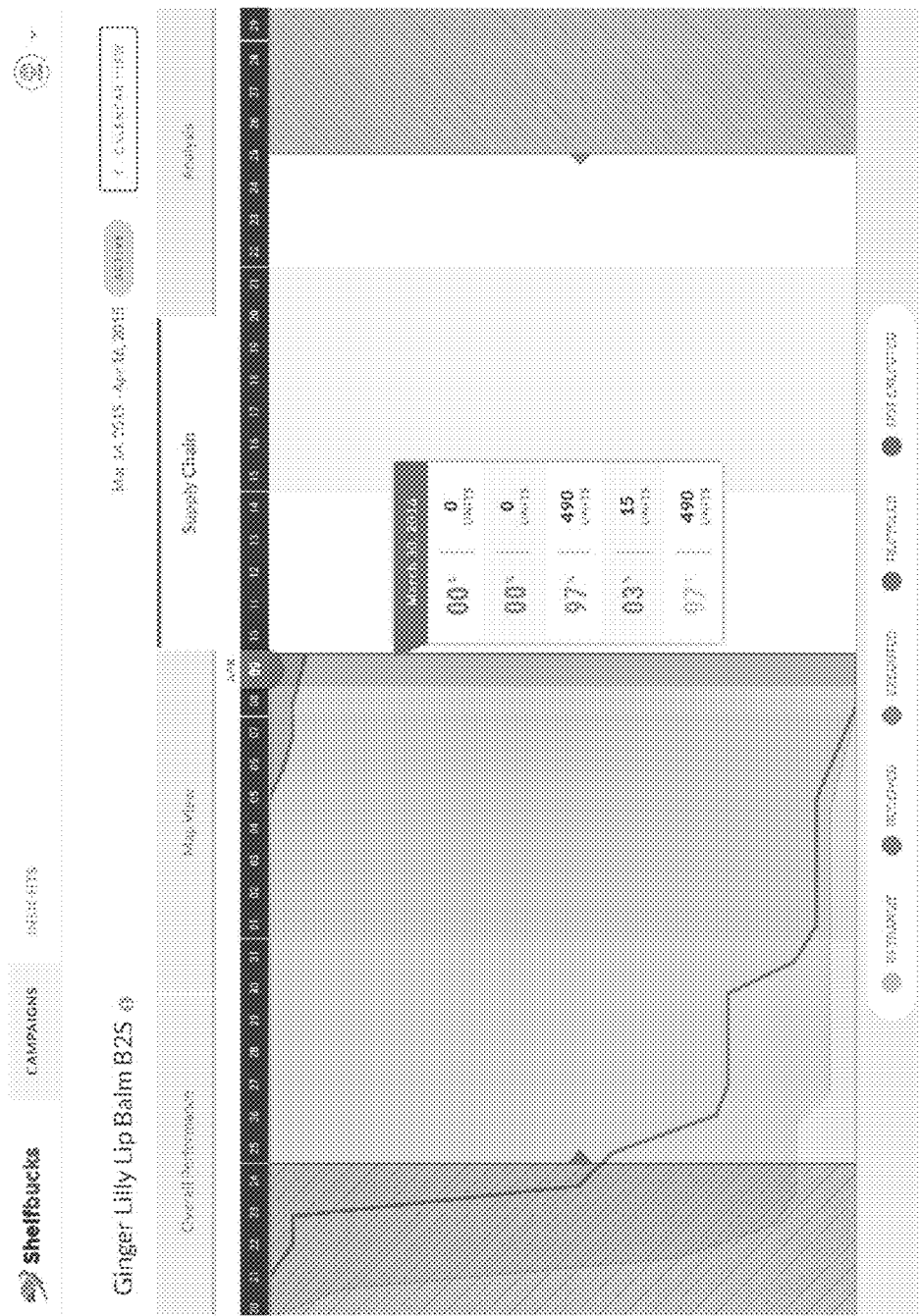

FIG. 11F

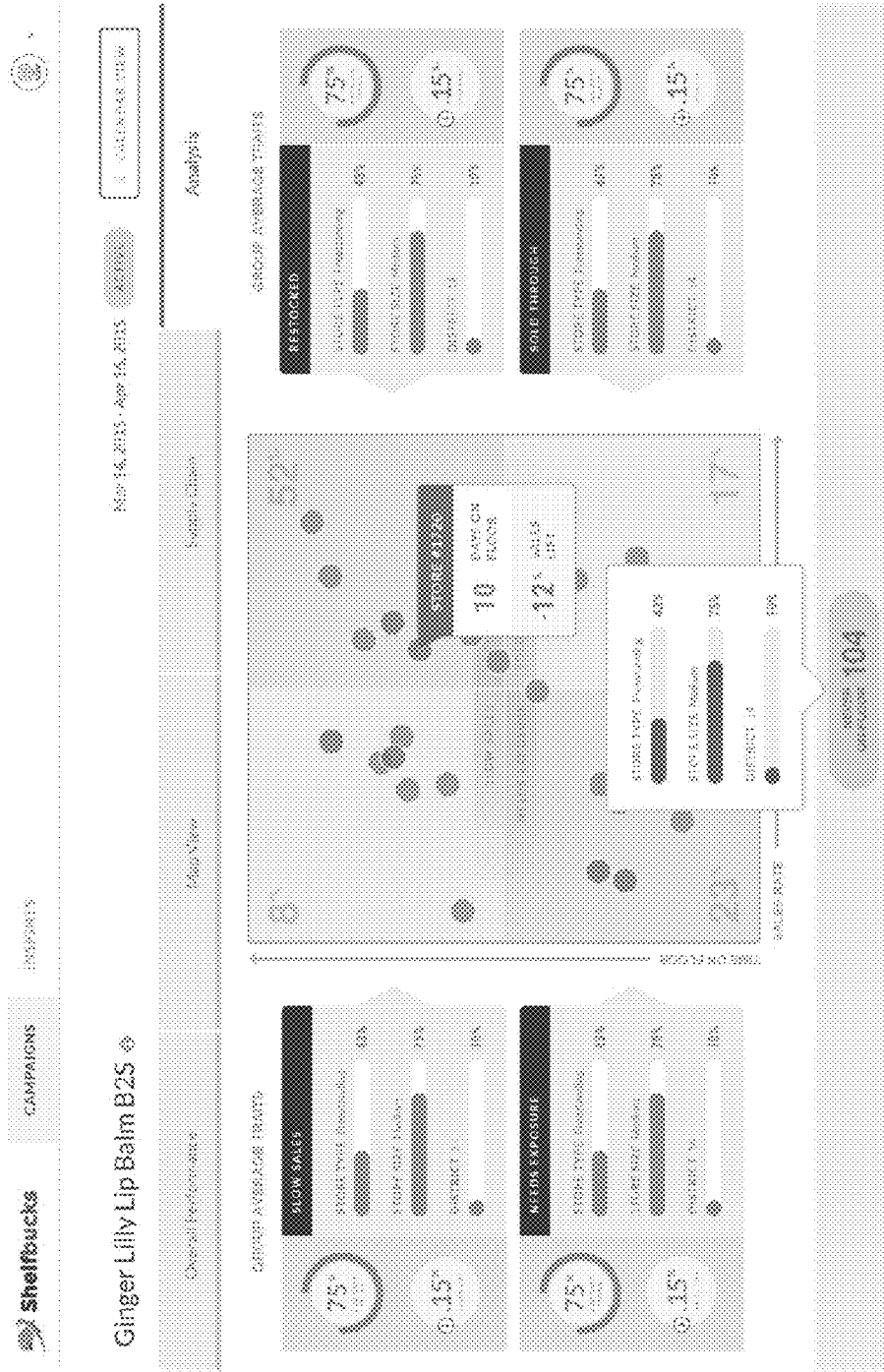

FIG. 11G

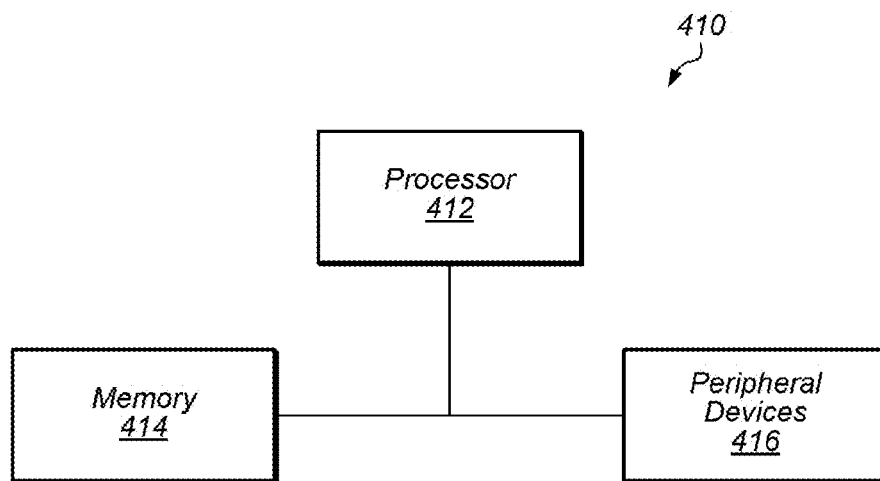

FIG. 12

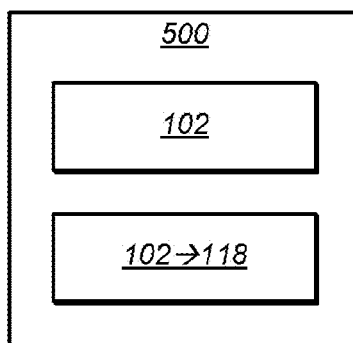

FIG. 13

**SYSTEMS AND METHODS FOR EXTERNAL
ENVIRONMENT DETECTION AND
OPERATION FOR POP DISPLAYS WITH
WIRELESS BEACONS**

PRIORITY CLAIM

[0001] This patent claims priority to U.S. Provisional Patent Application No. 62/160,949 to Walden, entitled “SYSTEM AND METHOD FOR DYNAMICALLY TRANSMITTING CONTENT TO A POTENTIAL CUSTOMER”, filed May 13, 2015; U.S. Provisional Patent Application No. 62/256,248 to Walden, entitled “SYSTEM AND METHOD FOR DYNAMICALLY TRANSMITTING CONTENT TO A POTENTIAL CUSTOMER”, filed Nov. 17, 2015; and U.S. Provisional Patent Application No. 62/291,828 to Walden, entitled “SYSTEM AND METHOD FOR DYNAMICALLY TRANSMITTING CONTENT TO A POTENTIAL CUSTOMER”, filed Feb. 5, 2016, each of which is incorporated by reference in its entirety as if fully set forth herein.

BACKGROUND OF THE INVENTION

[0002] 1. Field of the Invention

[0003] Embodiments disclosed herein relate to the use of wireless beacons in point of purchase (“POP”) displays to facilitate the delivery of consumer oriented content to mobile devices. Certain embodiments relate to systems and methods for external environment detection using sensors and wireless beacons on POP displays. Additionally, some embodiments relate to systems and methods for operation of wireless beacons in response to the detected external environment.

[0004] 2. Description of the Relevant Art

[0005] POP (“point of purchase”) displays are often used in retail environments to display content for particular products associated with the POP displays. POP displays typically include signs, graphics, or other marketing materials that communicate information about associated products and are intended to draw a shopper’s (e.g., customer’s) attention to the products associated with the displays. POP displays may be used as integral components for marketing or promotional campaigns. POP displays often contribute to the success of these campaigns.

[0006] Traditional POP display signage, which runs the gamut from a simple plastic holder for a card with product information to illuminated translucent graphic films in an atmospheric light box, are static in nature and are unable to customize the information conveyed to a potential customer based upon the customer’s interest level. Other conventional POP display signage may include video displays that offer limited interactive options. Thus, there is a need for POP displays that are capable of dynamically interacting with potential customers. The manufacture, distribution, and/or deployment in retail settings of multiple POP displays, however, poses unique challenges, especially when the ability to dynamically interact with potential customers is included with the POP displays. Developments in mobile device technology and mobile communication technology allows for dynamic interaction with potential customers in retail environment.

[0007] Beacons are among the most important new mobile technologies helping merchants engage with consumers via mobile communication while the consumers are in brick and

mortar stores. For many years, near field communication (NFC) was considered to be the technology that would deliver such data to retailers and help them track how customers behave in-store. NFC, however, has reached certain limits and beacons (and beacon technology) provides increased potential for providing customer engagement to shoppers in store environments.

[0008] Beacons may be low-cost devices that communicate with mobile device (e.g., smartphone) apps through a Bluetooth signal. Beacons are expected to directly influence over \$4 billion worth of US retail sales this year at top retailers (0.1% of the total), and that number may climb tenfold in 2016. Current beacon implementations are relatively crude and typically broadcast the same, static content (e.g., a coupon, regardless of circumstances or a potential customer’s demonstrated intent). Beacon technology has enormous potential to enhance the shopping experience. For example, beacon technology may make it quicker and easier for customers to access the information and products they are looking for or provide special offers or discounts to loyal shoppers. Beacon technology can also provide retailers with invaluable data about their customers’ shopping habits as well as the activity of their staff. Thus, retailers may make improvements to the store layout by identifying store flow, maintaining service standards, and maintaining operations that will benefit both customer and retailer. Current implementations of beacon technology, however, have failed to develop a more dynamic set of interactions with potential customers, particularly those which are based on and distinguish between various location-based actions.

[0009] There has been some development in the use of beacon technology in store (customer) environments, however, the implementation of beacon technology remains limited.

[0010] United States Patent Application Publication No. 2015/0287045, filed Apr. 6, 2015 by Brown et al., which is incorporated by reference as if fully set forth herein, describes a “system for monitoring compliance with a retail display program includes a beacon coupled to a promotional display structure.” The system includes a “computing device [that] is configured to compare the location-specific data and time stamp to the specified retail facility and time period to determine whether the promotional display structure is displayed in the specified retail facility during the specified time period.” The system in Brown, however, requires that “Each promotional display structure **20** is intended to be displayed at a specified retail facility **50**. Moreover, in the example embodiment, each promotional display structure **20** is intended to be displayed at a specified location **60** within specified retail facility **50**.” Thus, the system of Brown requires that the intended location of each “promotional display structure” be known before the display structures are sent to their locations so that compliance of the structure (e.g., is it displayed in the correct location) may be determined. However, as is known in the art of promotional displays, it can often be very difficult and cumbersome to ensure and know the intended locations of promotional displays. For example, a large set of identical promotional displays are often sent to a warehouse for storage before being randomly sent out to retail locations without any thought being given as to the intended location for each specific promotional display. Further, multiple locations within a retail location may be intended for a given display once it reaches the retail location.

[0011] United States Patent Application Publication No. 2014/0282620, filed Mar. 15, 2013 by Nuovo et al., which is incorporated by reference as if fully set forth herein, states: “detecting an advertised device identifier and comparing the detected device identifier with device identifiers stored on the mobile device. If there is a match, the match can trigger an event. The event can be requesting content associated with the matched device identifier, receiving the requested content, and rendering the received content. The requested content can be selected to have additional, corresponding content downloaded and rendered.” This identification is done by “an application that operates on a mobile device. When executed, the application can cause the mobile device to search for device identifiers, e.g., media access controller addresses and/or broadcast identifiers (IDs), which are advertised by wireless beacon units, such as WiFi beacon units and Bluetooth beacon units.”

[0012] United States Patent Application Publication No. 2002/0176388 filed Mar. 19, 2002, by Rankin and Simons, which is incorporated by reference as if fully set forth herein, describes a centralized system for updating beacons. The system includes “a modification to the Bluetooth system to enable the connectionless broadcast of short messages from Bluetooth beacons. This can be achieved by exploiting the Bluetooth Inquiry phase by extending the very short ID packet sent out during this mode and using the extra space thus gained to carry a small amount of information. This information can be Bluetooth system related data or one-way application data. This scheme has the potentially useful feature of being backwards-compatible with legacy Bluetooth devices that are not able to understand this extra field.”

[0013] United States Patent Application Publication No. 2002/0183004 filed Mar. 15, 2002, by Fulton et al., which is incorporated by reference as if fully set forth herein, describes specialized beacons that are dedicated to either inquiries or transmitting information to a client.

[0014] United States Patent Application Publication No. 2007/0254670, filed May 1, 2006, “System and method for optimizing throughput in a wireless network,” by Kawaguchi and Le, which is incorporated by reference as if fully set forth herein, discusses throttling bandwidth within a mesh network. For example, “When the switch **10** determines that a selected mesh node is utilizing a portion of the bandwidth outside of the predetermined threshold range, the switch **10** executes a predetermined action (e.g., throttling) on transmissions from the selected node to provide increased bandwidth to mesh nodes further from the switch **10** than the selected node.”

[0015] WIPO Patent Application WO/2013/054144, “Method of Estimating the Position of a User Device Using Radio Beacons and Radio Beacons Adapted to Facilitate the Methods of the Invention” by Usman, et al., which is incorporated by reference as if fully set forth herein, discloses methods for “calculating an estimate of the position of the user device taking into account transmit power data concerning the transmit power level of the one or more said radio beacons . . . ” Page **2**, lines **16-18**.

[0016] U.S. Pat. No. 6,571,279, issued to Herz et al., which is incorporated by reference as if fully set forth herein, discloses location based services, but more from the perspective of a cellular network. It states, “The operation of the location enhanced information delivery system as described herein makes use of the fact that each user has a

‘beacon’, which generally serves as a user identification instrumentality. The beacons emit identifiers which can be used to associate users with the detected devices. The beacon can be correlated with location, such as by use of a wireless subscriber station or other systems with known technology.”

[0017] United States Patent Application Publication No. 2014/0358666, “Cross-Channel Personalized Promotion Platform,” by Baghaie and Dempski, which is incorporated by reference as if fully set forth herein, describes a platform for allowing advertisers to purchase promotional opportunities on user’s mobile devices.

[0018] United States Patent Application Publication No. 2012/0315839, “Analyzing Audiences at Public Venues,” by Mumcuoglu and Engel, which is incorporated by reference as if fully set forth herein, discusses the use of wireless signals to physically locate a user but does not discuss the utilization of that information in real time to transmit pertinent information to that user.

[0019] Despite the previous disclosures described above, there remains many needs related to the concepts of adjusting or “throttling” a connection (or a transmission), determination of bumping, or the notions of pushing or pulling content beyond generic downloading of specific content from a centralized server as discussed herein. In addition, there is still a need for monitoring surrounding activity and assessing user locations and/or display locations. In certain applications, transmissions (or connections) may need to be throttled with respect to a specific location (e.g., a point of sale). In some applications, there is a need for the content transmitted over that connection to be varied in relation to either the throttling or determined range. Thus, there are still improvements needed in the application of beacon technology to engage with customers during their in-store shopping experience and for supporting customers’ in-store shopping experiences.

SUMMARY OF THE INVENTION

[0020] In certain embodiments, context aware solutions are provided for delivering content to potential customers in an efficient manner in association with POP (“point of purchase”) displays that are used in retail environments. Embodiments disclosed herein include wireless beacon technology associated with the POP displays that can vary the content delivered based upon the relative distance of the potential customer and whether the potential customer has indicated any product interest. This allows for content to be “throttled” to potential customers based on a software configuration that exempts customers who have not signaled interest from being included in messages that might overload and/or annoy the customers and/or trigger privacy concerns due to unrequested content. Potential customers that have signaled interest, however, may receive content without any throttling. Furthermore, embodiments disclosed herein may distinguish between “push”—use cases where content is provided without an intentional request by the customer—and “pull”—use cases where content has been intentionally requested by the customer through a physical interaction between the POP display and a customer device (e.g., the customer device being “bumped”, i.e., intentionally placed in close proximity to an area on the POP display). The exact information that is pushed or pulled may be located on a remote server that may be configured for each potential use case. Embodiments disclosed herein may pro-

vide implementations that conserve power by allowing devices (e.g., wireless beacons) to be configured to activate at a later date, namely after they have arrived at a certain destination (e.g., a display location). Embodiments disclosed herein may provide for utilizing context awareness to reduce power consumption when it is unlikely for a potential customer to be around (e.g., when a retail area is dark or no activity is detected). Furthermore, this context awareness may enable manufacturing and distributions methods to be suited to large-scale production and distribution of POP displays across many locations. Improved logistical schemes for manufacturing and distributing the embodiments disclosed herein may also be provided since one need not determine beforehand the exact final location of the POP display and its beacon before distribution to individual retail or advertising venues.

[0021] In certain embodiments, the disclosed systems and methods include a variety of sensors to aid in assessing a proximity of potential customers to the POP display and measuring the surrounding environment. This information may be recorded and analyzed to gain additional insights about consumer behavior and to gauge the device's performance. Additionally, information may be inferred from the signal strength of user devices (e.g., mobile devices) carried by potential customers. This information may also be retained and analyzed. In some embodiments, the system may transmit data to a server through various means. For example, a traditional permanent gateway may be utilized, or user devices with network connectivity that are carried by employees or potential customers may be utilized to relay the stored information to the server.

[0022] Embodiments disclosed herein may provide efficient means for communicating with individuals, either to inform or to advertise, and to record information about the disclosed embodiments' performance and its environment. In some embodiments, the recorded information is harnessed to enable improved logistical schemes to be provided for manufacturing and distributing the disclosed embodiments even when it is unknown where and/or when the disclosed device will be delivered and/or begin operation.

[0023] In certain embodiments, an apparatus includes: a processor; a memory; a wireless beacon, wherein the wireless beacon is configured to broadcast a wireless signal, the wireless signal including a data packet, and wherein the data packet includes a unique identifier for the wireless beacon; and one or more sensors, wherein one or more of the sensors is configured to assess one or more external conditions in a selected area around the apparatus; and wherein the apparatus is configured to be coupled to a point of purchase (POP) display including a consumer product display, the POP display being configured to be deployed at a retail location.

[0024] In certain embodiments, a method includes: broadcasting a wireless signal from a wireless beacon, the wireless beacon being located on a circuit board coupled to a point of purchase (POP) display including a consumer product display, wherein the circuit board includes a processor and a memory, wherein the POP display is located at a retail location, and wherein the wireless signal includes a data packet, with a unique identifier for the wireless beacon; assessing one or more external conditions in a selected area around the POP display using one or more sensors coupled

to the circuit board; and operating the wireless beacon in response to the assessed external conditions in the selected area around the POP display.

[0025] In certain embodiments, a non-transient computer-readable medium including instructions that, when executed by one or more processors, causes the one or more processors to perform a method that includes: broadcasting a wireless signal from a wireless beacon, the wireless beacon being located on a circuit board coupled to a point of purchase (POP) display including a consumer product display, wherein the circuit board includes a processor and a memory, wherein the POP display is located at a retail location, and wherein the wireless signal includes a data packet, with a unique identifier for the wireless beacon; assessing one or more external conditions in a selected area around the POP display using one or more sensors coupled to the circuit board; and operating the wireless beacon in response to the assessed external conditions in the selected area around the POP display.

BRIEF DESCRIPTION OF THE DRAWINGS

[0026] Features and advantages of the methods and apparatus described herein will be more fully appreciated by reference to the following detailed description of presently preferred but nonetheless illustrative embodiments when taken in conjunction with the accompanying drawings in which:

[0027] FIG. 1 depicts a block diagram of an embodiment of a point of purchase display system.

[0028] FIG. 1A depicts an example of an embodiment of a POP display.

[0029] FIG. 2 depicts a block diagram representation of an embodiment of an interaction between a customer device, wireless beacons, and a server.

[0030] FIGS. 3A-3K depict examples of content being displayed on a display of a mobile device.

[0031] FIG. 4 depicts a flowchart of an embodiment of a method to assess a location of a wireless beacon and its POP display.

[0032] FIG. 5 depicts a flowchart of an embodiment of a method used to assess a location of a POP display.

[0033] FIG. 6 depicts a flowchart of a second embodiment of a method used to assess a location of a POP display.

[0034] FIG. 7 depicts a flowchart of a third embodiment of a method used to assess a location of a POP display.

[0035] FIG. 8 depicts a flowchart of a fourth embodiment of a method used to assess a location of a POP display.

[0036] FIG. 9 depicts a flowchart of a manufacturing supply chain associated with POP displays.

[0037] FIG. 10 depicts a block diagram of an embodiment of a plurality of point of purchase displays at a retail location.

[0038] FIG. 11A illustrates an example of a campaign calendar.

[0039] FIG. 11B illustrates an example of an interface displaying various statistics related to POP display deployment and sales.

[0040] FIG. 11C illustrates an information screen related to the product associated with the POP display.

[0041] FIG. 11D illustrates an interface displaying national deployment information for POP displays.

[0042] FIG. 11E illustrates an interface displaying state deployment information for POP displays.

[0043] FIG. 11F illustrates an interface displaying supply chain information.

[0044] FIG. 11G illustrates an interface displaying a sales analysis associated with the POP display.

[0045] FIG. 12 depicts a block diagram of one embodiment of an exemplary computer system.

[0046] FIG. 13 depicts a block diagram of one embodiment of a computer accessible storage medium.

[0047] While the disclosure is susceptible to various modifications and alternative forms, specific embodiments thereof are shown by way of example in the drawings and will herein be described in detail. It should be understood, however, that the drawings and detailed description thereto are not intended to limit the disclosure to the particular form illustrated, but on the contrary, the intention is to cover all modifications, equivalents and alternatives falling within the spirit and scope of the present disclosure as defined by the appended claims. The headings used herein are for organizational purposes only and are not meant to be used to limit the scope of the description. As used throughout this application, the word “may” is used in a permissive sense (i.e., meaning having the potential to), rather than the mandatory sense (i.e., meaning must). Similarly, the words “include,” “including,” and “includes” mean including, but not limited to. Additionally, as used in this specification and the appended claims, the singular forms “a,” “an,” and “the” include singular and plural referents unless the content clearly dictates otherwise. Furthermore, the word “may” is used throughout this application in a permissive sense (i.e., having the potential to, being able to), not in a mandatory sense (i.e., must). The term “include,” and derivations thereof, mean “including, but not limited to.” The term “coupled” means directly or indirectly connected.

[0048] The term “automatically” refers to an action or operation performed by a computer system (e.g., software executed by the computer system) or device (e.g., circuitry, programmable hardware elements, ASICs, etc.), without user input directly specifying or performing the action or operation. Thus the term “automatically” is in contrast to an operation being manually performed or specified by the user, where the user provides input to directly perform the operation. An automatic procedure may be initiated by input provided by the user, but the subsequent actions that are performed “automatically” are not specified by the user, i.e., are not performed “manually”, where the user specifies each action to perform. For example, a user filling out an electronic form by selecting each field and providing input specifying information (e.g., by typing information, selecting check boxes, radio selections, etc.) is filling out the form manually, even though the computer system must update the form in response to the user actions. The form may be automatically filled out by the computer system where the computer system (e.g., software executing on the computer system) analyzes the fields of the form and fills in the form without any user input specifying the answers to the fields. As indicated above, the user may invoke the automatic filling of the form, but is not involved in the actual filling of the form (e.g., the user is not manually specifying answers to fields but rather they are being automatically completed). The present specification provides various examples of operations being automatically performed in response to actions the user has taken.

[0049] Various units, circuits, or other components may be described as “configured to” perform a task or tasks. In such

contexts, “configured to” is a broad recitation of structure generally meaning “having circuitry that” performs the task or tasks during operation. As such, the unit/circuit/component can be configured to perform the task even when the unit/circuit/component is not currently on. In general, the circuitry that forms the structure corresponding to “configured to” may include hardware circuits and/or memory storing program instructions executable to implement the operation. The memory can include volatile memory such as static or dynamic random access memory and/or nonvolatile memory such as optical or magnetic disk storage, flash memory, programmable read-only memories, etc. The hardware circuits may include any combination of combinatorial logic circuitry, clocked storage devices such as flops, registers, latches, etc., finite state machines, memory such as static random access memory or embedded dynamic random access memory, custom designed circuitry, programmable logic arrays, etc. Similarly, various units/circuits/components may be described as performing a task or tasks, for convenience in the description. Such descriptions should be interpreted as including the phrase “configured to.” Reciting a unit/circuit/component that is configured to perform one or more tasks is expressly intended not to invoke 35 U.S.C. §112(f) interpretation for that unit/circuit/component.

[0050] In an embodiment, hardware circuits in accordance with this disclosure may be implemented by coding the description of the circuit in a hardware description language (HDL) such as Verilog or VHDL. The HDL description may be synthesized against a library of cells designed for a given integrated circuit fabrication technology, and may be modified for timing, power, and other reasons to result in a final design database that may be transmitted to a foundry to generate masks and ultimately produce the integrated circuit. Some hardware circuits or portions thereof may also be custom-designed in a schematic editor and captured into the integrated circuit design along with synthesized circuitry. The integrated circuits may include transistors and may further include other circuit elements (e.g. passive elements such as capacitors, resistors, inductors, etc.) and interconnect between the transistors and circuit elements. Some embodiments may implement multiple integrated circuits coupled together to implement the hardware circuits, and/or discrete elements may be used in some embodiments.

[0051] The scope of the present disclosure includes any feature or combination of features disclosed herein (either explicitly or implicitly), or any generalization thereof, whether or not it mitigates any or all of the problems addressed herein. Accordingly, new claims may be formulated during prosecution of this application (or an application claiming priority thereto) to any such combination of features. In particular, with reference to the appended claims, features from dependent claims may be combined with those of the independent claims and features from respective independent claims may be combined in any appropriate manner and not merely in the specific combinations enumerated in the appended claims.

DETAILED DESCRIPTION OF EMBODIMENTS

[0052] The following examples are included to demonstrate preferred embodiments. It should be appreciated by those of skill in the art that the techniques disclosed in the examples which follow represent techniques discovered by the inventor to function well in the practice of the disclosed embodiments, and thus can be considered to constitute

preferred modes for its practice. However, those of skill in the art should, in light of the present disclosure, appreciate that many changes can be made in the specific embodiments which are disclosed and still obtain a like or similar result without departing from the spirit and scope of the disclosed embodiments.

[0053] In this patent, certain U.S. patents, U.S. patent applications, and other materials (e.g., articles) have been incorporated by reference. The text of such U.S. patents, U.S. patent applications, and other materials is, however, only incorporated by reference to the extent that no conflict exists between such text and the other statements and drawings set forth herein. In the event of such conflict, then any such conflicting text in such incorporated by reference U.S. patents, U.S. patent applications, and other materials is specifically not incorporated by reference in this patent.

[0054] Further modifications and alternative embodiments of various aspects of the disclosed embodiments will be apparent to those skilled in the art in view of this description. Accordingly, this description is to be construed as illustrative only and is for the purpose of teaching those skilled in the art the general manner of carrying out the disclosed embodiments. It is to be understood that the forms of the disclosed embodiments shown and described herein are to be taken as examples of embodiments. Elements and materials may be substituted for those illustrated and described herein, parts and processes may be reversed, and certain features of the disclosed embodiments may be utilized independently, all as would be apparent to one skilled in the art after having the benefit of this description of the disclosed embodiments. Changes may be made in the elements described herein without departing from the spirit and scope of the disclosed embodiments as described in the following claims.

[0055] This specification includes references to “one embodiment” or “an embodiment.” The appearances of the phrases “in one embodiment” or “in an embodiment” do not necessarily refer to the same embodiment, although embodiments that include any combination of the features are generally contemplated, unless expressly disclaimed herein. Particular features, structures, or characteristics may be combined in any suitable manner consistent with this disclosure.

[0056] As used herein, the word “display” is intended to include an array of merchandising materials and store-based assets such as, but not limited to, signs, test product or samples, permanent or semi-permanent fixtures, coupon dispensers, aisle-based video screens, mobile coolers, or other movable assets within a retail outlet.

[0057] FIG. 1 depicts a block diagram of an embodiment of point of purchase (“POP”) display system 100. In certain embodiments, system 100 includes POP display 102. In certain embodiments, circuit board 104 is located on POP display 102. Circuit board 104 may be, for example, a printed circuit board or any other suitable circuit board for connecting and operating multiple electronic components including, but not limited to, integrated circuits. Circuit board 104 may be placed (installed) on, or coupled to, POP display 102 during or after manufacturing of the POP display.

[0058] In certain embodiments, circuit board 104 includes battery 106, switch 108, memory 110, controller 112, wireless beacon 114, and sensors 116. In certain embodiments, controller 112 includes circuitry, an integrated circuit, or a

processor operable to control operation of wireless beacon 114 and/or other components of circuit board 104 and/or POP display 102. Memory 110 may include many different types of memory known in the art for use on a circuit board. For example, memory 110 may be flash memory, RAM, EEROM, EEPROM, and/or one-time programmable memory.

[0059] In some embodiments, controller 112 is coupled to clock 113. Clock 113 may be capable of tracking both date and time. Clock 113 may be associated with wireless beacon 114 to provide time information (e.g., date and time) to the wireless beacon. In some embodiments, clock 113 is located in a chip on circuit board 104. In some embodiments, clock 113 is located in a microprocessor in wireless beacon 114.

[0060] In some embodiments, circuit board 104 includes unique label 117. Unique label 117 may be added during or after manufacturing of circuit board 104. Unique label 117 may be, for example, a printed label, such as a QR label or barcode, that can be viewed or electronically scanned for identifying information. Unique label 117 may include a unique identification for circuit board 104 that differentiates the circuit board from other circuit boards that may be used on other POP displays. For example, each circuit board 104 may have its own identification number that specifically identifies the circuit board.

[0061] POP display 102, as described herein, may be any display that holds products and/or advertises products. For example, POP display 102 may include signs, graphics, or other marketing materials that communicate information about a product to a consumer. FIG. 1A depicts an example of an embodiment of POP display 102. In some embodiments, POP display 102 includes the product itself. For example, products such as, but not limited to, demo units of electronic items, appliances, and/or rugs may be a POP display. POP display 102 is typically placed next to or near the merchandise the display is promoting and/or included as part of the merchandise. In some embodiments, POP display 102 is utilized to hold, support, or display products associated with the POP display. In certain embodiments, POP display 102 is a corrugated cardboard display. POP display 102 may also include displays made from materials such as, but not limited to, paper, paperboard, bristol board, foam cored board, plastic, or any other material suitable for holding and/or advertising products.

[0062] POP display 102 may be a component of a marketing or promotional campaign. In certain embodiments, POP display 102 is generally located in a retail environment (e.g., a retail store) or any other location where a customer purchases product or a decision to purchase product is made. In some embodiments, POP display 102 is placed in other display locations in order to drive potential customers to a specific area. For example, POP display 102 may be placed in a window display and used to provide (e.g., “beam”) promotional information to people as they pass by outside a retail store. Regardless of the location of POP display 102, the POP display may be intended to draw the customer’s attention to products associated with the display. These products may, in some embodiments, be new products, products on sale, and/or products associated with a special offer. POP display 102 may also be used to promote special events (e.g., seasonal or holiday-time sales).

[0063] In certain embodiments, as shown in FIG. 1, POP system 100 includes the use of customer device 118. Customer device 118 may be, for example, a mobile device.

Customer device **118** may be a small computing device, typically small enough to be handheld (and hence also commonly known as a handheld computer or simply handheld). Mobile devices may be any of various types of computer systems devices which are mobile or portable and which perform wireless communications using WLAN communication. Examples of mobile devices include mobile telephones or smart phones (e.g., iPhone™, Android™-based phones), and tablet computers such as iPad™, Samsung Galaxy™, etc. Various other types of devices would fall into this category if they include Wi-Fi or both cellular and Wi-Fi communication capabilities, such as laptop computers (e.g., MacBook™), portable gaming devices (e.g., Nintendo DS™, PlayStation Portable™, Gameboy Advance™, iPhone™), portable Internet devices, and other handheld devices, as well as wearable devices such as smart watches, smart glasses, headphones, pendants, earpieces, etc. In general, the term “mobile device” can be broadly defined to encompass any electronic, computing, and/or telecommunications device (or combination of devices) which is easily transported by a user and capable of wireless communication using WLAN or Wi-Fi. In certain embodiments, customer device **118** includes any device used by a customer with display **119** (e.g., an LCD screen or touchscreen), one or more wireless transceivers (e.g., wireless transceivers **120A**, **120B**, shown in FIG. **1**), software package **122**, and memory cache **124**. Display **119**, in some embodiments, includes a user interface for customer device **118** (e.g., the display allows interactive input for the user).

[0064] In certain embodiments, wireless beacon **114** on POP display **102** interacts with customer devices **118** carried by potential customers. Wireless beacon **114** may be configured to interact with customer devices **118** through wireless transceiver **120A**. In certain embodiments, wireless transceiver **120A** is a Bluetooth Low Energy (“BLE”) transceiver.

[0065] In certain embodiments, wireless beacon **114** includes a unique identifier associated with the wireless beacon. The unique identifier may be broadcast by wireless beacon **114**, received through wireless transceiver **120A**, and used to identify the wireless beacon (e.g., the unique identifier may be used by a server to identify the wireless beacon as described herein). Thus, in embodiments with multiple wireless beacons **114**, the wireless beacons broadcast their respective unique identifiers and the unique identifiers may be used to identify and/or differentiate the wireless beacons and, by extension, the circuit board and POP display associated with each wireless beacon.

[0066] Wireless beacon **114** may be a transponder sending data via radio signals. In certain embodiments, wireless beacon **114** is a Bluetooth Low Energy (“BLE”) beacon. A Bluetooth LE beacon may operate in either peripheral or central mode, depending on the circumstances, though in certain embodiments, the beacon may default to peripheral mode. Chipsets implementing beacon functionality may be commercially available. Two non-limiting examples are the Texas Instruments CC2541 and CC2600. The disclosed embodiments, however, do not depend on the particular choice of Bluetooth chipset.

[0067] Bluetooth low energy (Bluetooth LE, BLE, also marketed as Bluetooth Smart) is a wireless personal area network technology designed and marketed by the Bluetooth Special Interest Group aimed at applications in the health-care, fitness, beacons, security, and home entertainment

industries. Compared to Classic Bluetooth, Bluetooth Smart is intended to provide considerably reduced power consumption and cost while maintaining a similar communication range.

[0068] Bluetooth Smart was originally introduced under the name Wibree by Nokia in 2006. It was merged into the main Bluetooth standard in 2010 with the adoption of the Bluetooth Core Specification Version 4.0. In certain embodiments, wireless beacons **114** are Bluetooth LE beacons. Bluetooth LE beacons may be used, at least in part, because Bluetooth LE has been widely adopted in customer devices **118** (e.g., mobile devices). Thus, a potential consumer may likely already have the requisite hardware to interact with circuit board **104** and POP display **102**. For example, Bluetooth LE has been built into iPhones and iPads since 2010, and many Android devices since 2013. Bluetooth LE wireless beacons are also, as the name implies, energy efficient, which may be an important consideration for technology deployed on mobile devices. In certain embodiments, the positioning and data transmission capabilities of Bluetooth LE are also of use, though the embodiments disclosed herein may also be implemented using other wireless standards, including the various versions of IEEE 802.11.

[0069] In certain embodiments, POP display system **100** includes server **126**. Server **126** may communicate with customer device **118** through wireless transceiver **120B** on the customer device. In certain embodiments, wireless transceiver **120B** is a Wi-Fi-enabled or cellular transceiver. Server **126** may include content **128**. In certain embodiments, content **128** is uploaded to server **126** via an exposed API (Application Programming Interface). Content **128** may be included as part of a storage structure or storage management system (e.g., a database) accessible by server **126**. For example, content **128** may be stored in a database in an accessible memory of server **126**. In certain embodiments, content **128** includes information that corresponds to advertising, marketing, and/or promotional campaigns associated with POP displays **102**. For example, content **128** may include, but not be limited, campaign start times, campaign time periods, campaign locations, coupons associated with the campaign, advertising and/or marketing associated with the campaign, and promotions associated with the campaign.

[0070] As server **126** includes content **128**, the server may be referred to as a “content server”, though the phrase “content server” as used in this disclosure should not be considered strictly limiting. In some embodiments, the physical server(s) (e.g., server **126**) that stores content **128** may perform other functionality and/or work in conjunction with other servers to enable some or all of its functionality. For example, server **126** may work with a load balancing server to optimize its communications load over a network or authentication servers to validate the entities requesting a download of content. In some embodiments, server **126** may operate in a distributed nature such that content **128** is distributed over more than one physical storage device or logical drive partitions. The term “content server” is intended to encompass all of these scenarios and any other that one of ordinary skill in the art would contemplate in implementing the disclosed functionality.

[0071] In certain embodiments, server **126** includes information **130**. Information **130** may be included as part of a storage structure or storage management system (e.g., a database) accessible by server **126**. Information **130** may

include information regarding POP display 102 and wireless beacon 114 such as, but not limited to, the unique identifier, location information (if known), and retail location information for the POP display (e.g., store location information for a specific retailer associated with the POP display). In some embodiments, information 130 includes information recorded from sensors 116 and/or other components on POP displays 102 as well as information recorded on customer devices 118 that is transmitted to server 126.

[0072] In certain embodiments, SDK (“Software Developer Kit”) 125 is located in software package 122 on customer device 118, as shown in FIG. 1. SDK 125 may allow programmers to develop applications (e.g., mobile application 127) for customer device 118 that interface the customer device with server 126 and circuit board 104. SDK 125 may abstract low level implementation details of POP display system 100 and simplify the development of software applications compatible with the disclosed embodiments. In certain embodiments, SDK 125 includes functionality to facilitate accessing APIs exposed by server 126 (e.g., the content server) as well as wireless (e.g., Bluetooth) mediated interactions with wireless beacons 114.

[0073] In certain embodiments, mobile application 127 is located in software package 122 on customer device 118. Mobile application 127 may be coupled to SDK to allow the mobile application to interface and utilize functions of the SDK. In some embodiments, SDK 125 may be embedded in mobile application 127 (e.g., the SDK is a software code element of the mobile application). Mobile application 127 may be, in some embodiments, a retailer “app” or other mobile application written for interaction between a customer and a specific retailer (e.g., the mobile application may be a customer loyalty app specific for a selected retailer). In certain embodiments, mobile application 127 provides an interactive interface for the customer through customer device 118. For example, mobile application 127 may use display 119 as a user interface (the display is a touchscreen) to allow interactive customer input or the mobile application may use the display in combination with another input system (e.g., a keyboard or voice input) to allow interactive customer input. In certain embodiments, mobile application 127 utilizes SDK 125, when run on customer device 118, to detect that the customer device is in proximity to a compatible Bluetooth LE beacon (e.g., wireless beacon 114), as described herein.

[0074] In certain embodiments, SDK 125 is configured to receive measurements from customer device 118 through built-in features of the customer device. For example, SDK 125 may receive measurements from accelerometer, gyroscope, compass, audio, light, or Near Field Communication measurements on customer device 118. These measurements may be utilized to increase the accuracy of calculated location information or used to infer additional information about either a user or an environment of POP display 102. For example, information from an accelerometer on customer device 118 may be combined with other information to increase the accuracy of detection of “bumps” or recognition of gestures as described below.

[0075] In some embodiments, the measurements received by SDK 125 are sent to server 126 and stored in information 130. Server 126 may integrate the measurement information from customer device 118 to increase accuracy of location information and/or infer additional information, as described below. In some embodiments, server 126 may integrate the

measurement information with information from external data sources, which may be located in information 130 on the server. For example, server 126 may integrate store specific information from nearby beacons, geolocation information provided by a retail loyalty application on connected mobile devices, or other information received from third party sources.

[0076] In certain embodiments, POP display system 100 utilizes wireless signal strength to infer distance between customer device 118 and POP display 102. POP display system 100 may utilize this distance information to modulate and/or control the particular information conveyed to the customer through customer device 118. In certain embodiments, SDK 125 in software 122 on customer device 118 receives information, based on distance, indicating the detection of “bumps” or “pulls” (e.g., when a user physically touches (or very nearly so) the customer device against a designated area of POP display 102 (e.g., at or near a “tap device here for more information” designated area)). In the disclosed embodiments, the concept of bumping is applied as a way for a user to express interest in POP display 102 independent of any technical requirements of the underlying wireless communication protocol being used.

[0077] Various techniques may be utilized to estimate distance between customer device 118 and POP display 102. For example, in certain embodiments, Received Signal Strength Indication (“RSSI”) values of Bluetooth signals are measured and analyzed to infer distance. The distance inferred may be relative or absolute in nature (e.g., the technique may only specify a distance from POP display 102 as opposed to exact position). By means of illustration, the general relationship between RSSI value and distance is approximately $RSSI[dbm] = -(10 \times n \times \log_{10}(d) - A)$, where d is the distance and A is the offset which is the measured RSSI value 1 meter point away from the Bluetooth LE device. Again, this is provided simply for illustrative purposes and other relationships and formulas may be utilized by the disclosed embodiments to infer location information about the customer device and, by extension the customer. Other examples of values that may be utilized to determine signal strength include, but are not limited to, packet loss ratio or rate, header error check, cyclic redundancy check, and forward error correction. Furthermore, the measurement of these various values, including RSSI, may be implemented in numerous ways in hardware. For example, one may utilize Goertzel algorithms to derive signal strength values from a series of transceiver power measurements. As shown above, the precise implementation details of the measurement to calculate location information can vary and the embodiments disclosed herein may be suited to the usage of any measurement to calculate location information. Furthermore, location related information (e.g., signal strength measurements, values derived from signal strength measurements, identifiers associated with a particular mobile device, timestamps associated with a signal strength reading) may be saved to a memory (e.g., memory 110 or memory cache 124) for future review and/or analysis. In some embodiments, the location related information includes information about customer device 118. For example, the information may include information about chipsets, antennas, and/or an operating system of customer device 118. The information about customer device 118 may be part of the future review

and/or analysis to increase accuracy in assessing relative location information of the customer device and POP display 102.

[0078] In certain embodiments, signal strength (e.g., Bluetooth signal strength as measured, for example, via RSSI) between POP display 102's wireless beacon 114 and wireless transceiver 120A on customer device 118 is monitored and, if it surpasses a predefined threshold or "trigger" level, it is inferred that the customer has "bumped" the customer device against the POP display and has made a "pull" delivery request (e.g., the user has indicated his/her intention to receive or "pull" content associated with the POP display). In certain embodiments, the predefined threshold is set at a signal strength level that indicates that the user has clearly intended to initiate a "bump" or "pull" with POP display 102. For example, the predefined threshold may be set at a signal strength level that clearly defines customer device 118 has intentionally been placed on or near to the designated area of POP display 102 by the customer. In some embodiments, the predefined threshold is combined with other information (e.g., information from an accelerometer on customer device 118) to define intent of the customer in "pulling" for content. For example, accelerometer data may be combined with the predefined threshold (measured via RSSI) to recognize a gesture (e.g., movement of customer device 118 in an intentional way) made by the user that indicates intent of the customer to receive information.

[0079] In certain embodiments, the predefined threshold improves the reliability of bump detection and the threshold may be dynamic in nature. For example, the threshold may be specified by a formula that accounts for certain variables rather than a set static number. In some embodiments, the algorithm may not allow a new bump to be registered until the signal is outside of a separate threshold, usually higher in value than the entrance threshold. This restriction may help to prevent spurious bumps. Additional techniques may be utilized to improve bump detection (such as a filter to smooth RSSI values). In some embodiments, signal profiles for setting the predefined threshold are associated with a type of customer device 118 (e.g., a type of mobile device or a type of antenna used in the mobile device). Server 126 may receive type data for customer device 118 when the customer device is in contact with the server. Server 126 then may send RSSI signal profiles associated with the type data to the SDK on customer device 118, which stores the signal profiles in memory cache 124 for accessing in assessment of bump indications.

[0080] Some embodiments may utilize different methods for gauging distance. For example, other performance measures associated with a Bluetooth signal, RSSI values associated with a 802.11 WiFi signal, information from a Near Field Communication signal, etc. may be used. Regardless of the origin and type of information used, the associated algorithms may utilize the information to detect bumps. In some embodiments, the detection of bumps is performed in circuit board 104 rather than on customer device 118.

[0081] Bumping may be used to signal that the customer is explicitly requesting digital content (e.g., requesting content to be display on display 119 of customer device 118). In the event that a bump is detected, the SDK may provide content to the customer on customer device 118 (this may be referred to as "pull" delivery). For example, content may be display on display 119 through mobile application 127. The content may include content stored in memory cache 124,

which includes content 128 previously received from server 126 as described herein. Conversely, "push" delivery may occur in the absence of a bump, where content 128 may be delivered by server 126 to customers that have not explicitly requested content. In certain embodiments, unsolicited push content is throttled to prevent from overloading the customer with unrequested content, while pull content (e.g., requested content) is not throttled. In some embodiments, the exact throttling scheme used is configurable by software and may be specified by various entities. For example, the exact throttling scheme may be specified by a POP display owner, a retailer, an advertising company, a manufacturer of goods or services associated with the POP display, etc.

[0082] In some embodiments, a throttling scheme is personalized for a particular user. For example, the throttling scheme may include personalized data based on a persona of the user. The personalized data may be uploaded to and/or stored in memory cache 124 on customer device 118. The persona of the user may include categories based on one or more user preferences. The preferences may be for categories that include non-specific information about the user (e.g., anonymous information based only on the behavior of the user). Using non-specific information may protect privacy and security of the user of customer device 118. In some embodiments, the persona of the user is defined by preferences specified by a retailer (e.g., through a retailer app in SDK 125 on customer device 118).

[0083] Information relevant to the throttling scheme may be incorporated in several aspects of the disclosed embodiments. First, content 128 may be uploaded to server 126 via an exposed API (Application Program Interface) designed to work with the overall device ecosystem. This API requires that the uploaded content be associated with information that allows server 126 to associate content 128 with specific beacons (e.g., wireless beacon 114). The API may also require information associated with the uploaded content that will allow customer device 118, via an API call, to determine if the content should be served up based on push or pull.

[0084] In certain embodiments, as shown in FIG. 1, POP display 102 includes sensors 116. Sensors 116 may provide monitoring of activity in and/or around the POP display. In certain embodiments, sensors 116 include proximity sensors that detect activity in the vicinity of POP display 102. Proximity sensor may detect activity based on, for example, heat, light (reflected infrared and/or visible light), sound, and/or images. Examples of sensors 116 include, but are not limited to, ambient light sensors, passive infrared sensors, active infrared sensors, and image based detection sensors. Other examples include accelerometers, temperature sensors, weight sensors, cameras, and sensors that detect when a product has been dispensed or when a display needs to be restocked.

[0085] Sensors 116 may be used to measure and record (and, in some embodiments, timestamp in combination with clock 113) activity around the display and save these measurements in memory 110. These measurements and recordings may provide information that can be used for detailed analysis of the level of traffic around POP display 102 by time. The analysis may include determining information such as, but not limited to, how many people walk past the display, how many people stop to look at the display, when a door is opened, how long the door is opened, and whether products are removed. Such analysis may include measuring

the timing of the activity, such as how long a potential customer stood in front of the display, commonly referred to as dwell time. Other potential analyses include, but are not limited to, how many shoppers passed by (divided into buckets of time), the average dwell time per shopper, and/or counts of shoppers that had smartphones (customer devices **118**) equipped with software package **122**. Measurement data from sensors **116** stored in memory **110** may be transmitted (broadcast) in data packets sent out by wireless beacon **114**. The data packets with the measurement data may be received by, for example, customer devices **118** and/or network gateway **710** to then be transmitted to a remote server (e.g., server **126**).

[0086] In certain embodiments, sensors **116** include a proximity sensor that monitors activity only within a defined range (e.g., a defined distance) from POP display **102**. Sensor data may also be used in a transmission throttling scheme as described herein (e.g., a particularly crowded store might dictate the use of a different transmission). Additionally, as described herein, the connection between wireless beacons **114** and/or customer devices **118** may be utilized to share information between POP displays **102**.

[0087] In certain embodiments, information recorded from sensors **116** and/or other components on POP displays **102** as well as information recorded on customer devices **118** is transmitted and stored in server **126** as information **130**. Information recorded on customer devices **118** may include any information or data relating to interactions between the customer devices and wireless beacons **114**, interactions between the customer devices and server **126**, other interactions involving the customer devices, and data obtained by the customer devices such as device sensor data (e.g., position and/or movement measurement data) and/or application data from the software package. In some embodiments, recorded information may be stored in memory cache **124** on customer device **118** before being transmitted to server **126**. The recorded information stored in memory cache **124** may include information recorded on customer device and/or information recorded from sensors **116** on POP displays **102** (after the data is transmitted to the customer device via wireless beacon **114**). In some embodiments, proximity sensor data is used by server **126** along with position information obtained through wireless transceiver **120B** on customer device **118** to improve the accuracy of determining location information (e.g., location information related to location of wireless beacons and POP displays).

[0088] In certain embodiments, it may be desirable to only allow wireless beacons to broadcast when there is activity near the wireless beacon. Allowing wireless beacons to only broadcast with nearby activity may allow a large number (e.g., high density) of wireless beacons to be located in a single retail location as not all of the wireless beacons will be actively broadcasting at the same time. In certain embodiments, one or more sensors **116** are used in combination with wireless beacon **114** to allow the wireless beacon to operate in a low power (non-broadcasting) mode while located in a retail location and only actively broadcast when nearby activity is detected. For example, sensor **116** may be a proximity sensor that detects activity within a selected distance from wireless beacon **114**. When no activity is detected by sensor **116** (e.g., there is an absence of activity), wireless beacon **114** may enter a low power (sleep or non-broadcasting) mode. In the low power mode, wireless

beacon **114** does not respond or provide push/pull events, described herein, as the wireless beacon is not broadcasting any data packets. If sensor **116** detects any activity (e.g., via proximity detection of a customer/user), wireless beacon **114** may be switched to an active (broadcasting) mode substantially instantaneously. Wireless beacon **114** may then be active for any push/pull events or content requests associated with customer device **118**.

[0089] In some embodiments, POP display **102** includes other sensors **116** that provide additional measurements. For example, sensors **116** may include an accelerometer that is used to detect when product is added or removed from POP display **102**. As another example, POP display **102** may be mounted on a door such as a freezer case door found in a grocery store. The accelerometer on POP display **102** may be used to detect when the door is opened and closed. This information may be correlated with other information to determine, for example, how many people walk past the display, how many people stop to look at the display, how long a person looks at items displayed in the freezer before opening the door, how long the door is opened, and whether products are removed from the freezer. Yet another example is a light sensor may be used to determine when the display was unpacked and when the store is opened or closed (as described below, this may be used to determine the actual deployment rate for a set of POP displays). Many POP displays are never deployed and the use of sensors **116** may allow tracking of POP display deployment and addressing such deployment issues based on the deployment information collected.

[0090] FIG. 2 depicts a block diagram representation of an embodiment of an interaction between customer device **118**, wireless beacons **114**, and server **126**. In certain embodiments, customer device **118** receives first Bluetooth LE packet **700** from first wireless beacon **114A**. First wireless beacon **114A** may be, for example, a wireless beacon located at or near a retail entrance (e.g., a store entrance). In certain embodiments, first wireless beacon **114A** is located in an area where customer device **118** is able to communicate with server **126** (e.g., the customer device has wireless connectivity (either through WiFi or cellular transmission with the server). Upon receipt of first Bluetooth LE packet **700**, SDK **125** may inspect memory cache **124** and determine if the memory cache contains up-to-date data (content) for first wireless beacon **114A**. If the content is not up-to-date in memory cache **124**, then SDK may contact **702** server **126** (e.g., the content server) and retrieve **704** the latest content (e.g., content **128**) associated with first wireless beacon **114A**. The retrieved content may be stored in memory cache **124**.

[0091] In some embodiments, server **126** may be aware of the location of first wireless beacon **114A** and/or other wireless beacons (identifiable by their unique identifiers) associated with the first wireless beacon. The other wireless beacons (e.g., second wireless beacons **114B**, shown in FIG. 2) may be other wireless beacons that are nearby first wireless beacon **114A**. In certain embodiments, second wireless beacons **114B** are wireless beacons that are located in the same store as, or in proximity to, first wireless beacon **114A**. In some embodiments, second wireless beacons **114B** are wireless beacons in other stores at other locations that are associated with the particular venue of first wireless beacon **114A** (e.g., the beacons are associated with a single retail chain).

[0092] Knowing the association between first wireless beacon 114A and second wireless beacons 114B, server 126 may, therefore, transmit the latest content for the second wireless beacons in addition to transmitting the latest content for the first wireless beacon. The content for both first wireless beacon 114A and second wireless beacons 114B may be stored in memory cache 124. Transmitting the latest data for second wireless beacons 114B may improve customer device 118 user's experience as information for each subsequent wireless beacon encountered may already be on the customer device and accessed immediately as the subsequent beacons are encountered (e.g., when SDK 125 receives second Bluetooth LE packet 706 from the second wireless beacons). This may be particularly advantageous in areas where there is limited or no data connectivity (e.g., where it would otherwise be impossible to download the content associated with a newly encountered wireless beacon). For example, when customer device 118 enters a store and detects first wireless beacon 114A, the customer device may automatically download the latest content associated with all second wireless beacons 114B in the store and store the content in memory cache 124 rather than incrementally downloading content as the customer device encounters each second wireless beacon. Incremental downloading may be slower and/or may not be possible as one wanders deeper into a physical structure and customer device 118 loses wireless network connectivity (e.g., enters cellular dead-spots within the structure). Again, SDK 125 manages this functionality and, from the perspective of mobile application 127, the SDK notifies the mobile application of push and pull events (described herein) as well as delivering any associated content from memory cache 124 to the mobile application. Mobile application 127 may then display content from memory cache 124 to the customer on display 119. FIGS. 3A-3K depict examples of content being displayed on display 119. In some embodiments, display 119 allows the customer to interact with content displayed by mobile application 127 (e.g., the content may include a menu of options for selection by the customer).

[0093] An additional advantage of SDK 125 is that the SDK may transmit to server 126 location information available from customer device 118 about the customer device's location along with the unique identifier received from wireless beacon 114. In some embodiments, the location information is sent to server 126 when a request for content is made from the server. In certain embodiments, location information about the location of customer device 118 includes GPS data (such as latitude/longitude data) from the customer device (e.g., using built-in GPS on the customer device). In some embodiments, location information about the location of customer device 118 includes detected WiFi networks (e.g., WiFi networks accessed by the customer device). In some embodiments, mobile application 127 provides SDK 125 with the location of customer device 118 (e.g., the mobile application may tell the SDK which store associated with the mobile application at which the customer device is located). The location information of customer device 118 along with the unique identifier from wireless beacon 114 may allow server 126 to identify the physical or retail location (e.g., a specific store number for a retail chain) of the wireless beacon having the unique identifier.

[0094] FIG. 4 depicts a flowchart of an embodiment of method 800. Method 800 may be used to assess a location of wireless beacon 114 and POP display 102. In 802, a

plurality of POP displays 102 and their wireless beacons 114 may be associated with a selected campaign. As described herein, a "campaign" refers to an advertising, a marketing, or a promotional campaign associated with a particular retail product or a grouping of products associated with one campaign. For example, the campaign may be a special sale for a limited time for the particular retail product. In some embodiments, the campaign is associated with specific retailers, specific stores within a retail chain, and/or specific geographic locations. In some embodiments, the campaign has a selected time period associated with the campaign (e.g., the campaign is active for a selected amount of time).

[0095] In some embodiments, associating wireless beacons 114 with the selected campaign in 802 includes associating the wireless beacons with a selected campaign associated with a specific retailer. For example, wireless beacons 114 may be designated for a specific advertising campaign intended for a specific retailer. In 804, the wireless beacons may be randomly distributed to a plurality of retail locations. Even though the selected campaign may be known for wireless beacons 114, the exact final location of POP displays 102 with the wireless beacons is typically unknown (as described below for step 314 in FIG. 9). Thus, each of the retail locations that receive the randomly distributed POP displays 102 may be associated with the same selected campaign.

[0096] After POP displays 102, along with wireless beacons 114, are placed at their intended locations and the wireless beacons are activated (e.g., activated at either their final display location or a temporary storage location such as a store back (or storage) area), one or more different methods may be used to assess a retail location of each of the POP displays (e.g., the store at which each POP display is located). For example, as shown in FIG. 4, method 806A, method 806B, method 806C, and method 806D may each be used, either alone or in combination, to, in 808, assess the retail location of a selected POP display 102 and wireless beacon 114. Methods 806A, 806B, 806C, 806D may be used to assess the retail location of multiple POP displays 102. In some embodiments, one method may be used to assess the retail location of all the POP displays associated with the selected campaign. In some embodiments, one method may be used to assess the retail location of a first POP display while another method is used to assess the retail location of a second POP display, a third POP display, a fourth POP display, etc.

[0097] FIG. 5 depicts a flowchart of an embodiment of method 806A used to assess a location of a POP display. Once POP display 102 is placed at a retail location (e.g., in 804, shown in FIG. 4), method 806A may be used to assess the retail location of the POP display using interaction with customer device 118 and SDK 125 on the customer device. In 900, customer device 118 may receive a packet (e.g., a data packet such as packet 700, shown in FIG. 2) from wireless beacon 114. The packet may include the unique identifier for wireless beacon 114.

[0098] In 902, SDK 125 may combine the received unique identifier along with geographic information on the location of customer device 118. For example, the geographic information may include the geographic location of customer device 118 such as, but not limited to, latitude and longitude location or GPS location of the customer device. In 904, SDK 125 may then provide the geographic location of customer device 118 along with the unique identifier to a

remote server (e.g., server **126**, shown in FIGS. **1** and **2**). In some embodiments, a time stamp from customer device **118** is also provided to the remote server. In certain embodiments, SDK **125** provides unique identifiers for a plurality of wireless beacons along with the geographic location of customer device **118**.

[**0099**] In **906**, the remote server may then assess or determine the retail location of wireless beacon **114** with the unique identifier using the geographic location information provided along with the unique identifier. If multiple unique identifiers are sent to the remote server, the remote server may determine the retail location of each of the wireless beacons with the unique identifiers associated with the geographic location information. The determined retail location may be, for example, a retail store number associated with a retail chain associated with the selected campaign. In some embodiments, the retail location is determined using the geographic location in combination with other information available to the remote server, including, but not limited to, information from other customer devices and/or information about retail locations associated with the selected campaign. In some embodiments, the remote server assesses the time stamp received from SDK **125** in combination with the geographic location of customer device **118**, the unique identifier, and the retail locations associated with the selected campaign. Assessing the time stamp may allow the remote server to assess if the POP display is active during a selected time period associated with the selected campaign for the POP display.

[**0100**] Information from other customer devices may include, but not be limited to, geographic location information from interaction of other customer devices with the wireless beacon. Thus, in some embodiments, the remote server may use information from multiple customer devices to determine the retail location of a wireless beacon. The information about retail locations associated with the selected campaign may be provided to the remote server or obtainable by the remote server using information input earlier about the selected campaign. In some embodiments, the remote server stores the retail location information along with the unique identifier in a database (e.g., information **130** on server **126**, shown in FIG. **1**).

[**0101**] The retail location determined in **906** may be provided to method **800**, shown in FIG. **4**, to either be used as the assessed retail location in **808** or used in other methods (e.g., **806B** or **806C**) to determine the retail locations of other POP displays. In some embodiments, the retail location determined in **906** may be used to assess if the location of the POP display and the wireless beacon has changed. For example, the remote server may look up the unique identifier and assess if a previous location for the unique identifier was recorded to assess if any change in location has occurred.

[**0102**] FIG. **6** depicts a flowchart of an embodiment of method **806B** used to assess a location of a POP display. Method **806B** may include assessing the retail location of POP display **102** and wireless beacon **114** using the presence of other detected wireless beacons (POP displays) with known retail locations in proximity to the wireless beacon and interaction with one or more customer devices **118**. In some embodiments, multiple wireless beacons are interacting with a single customer device **118** (e.g., the single customer device receives packets from multiple wireless beacons at or around the same time). In some embodiments,

the wireless beacons are interacting with multiple customer devices **118** at or around the same time with a remote server receiving information from the multiple customer devices (with knowledge of the customer devices being at the same location).

[**0103**] As shown in FIG. **6**, method **806B** includes determining, at the remote server, a retail location of a first POP display in **910**. The retail location of the first POP display may be determined, for example, using method **806A**, shown in FIG. **5**, method **806C**, shown in FIG. **7**, or method **806D**, shown in FIG. **8**. Determining the retail location of the first POP display in **910**, as shown in FIG. **6**, allows the remote server to know the retail location of the first POP display. In some embodiments, the retail location of the first POP display may be known and provided to the remote server in **910** (e.g., a separate entity or application provides the retail location of the first POP display or the retail location the first POP display is to be sent to is known before being sent to the location). In some embodiments, the same retail location is determined (and then known) for multiple POP displays in **910** (e.g., the same retail location may be determined (and then known) for two or more POP displays). The remote server may associate together the multiple POP displays at the same retail location.

[**0104**] After the location of the first POP display(s) is determined (or known) in **910**, customer device **118** may receive a first data packet (or a set of first data packets for multiple POP displays) with the unique identifier for the first POP display(s) in **912**. At or around the same time, customer device **118** may receive a second data packet from a second POP display in **914**. The second POP display may have a retail location that is unknown to the remote server. The second data packet may include the unique identifier for the second POP display.

[**0105**] In **916**, SDK **125** on customer device **118** may provide the unique identifier for the first POP display(s) and the unique identifier for the second POP display to the remote server (e.g., server **126**, shown in FIGS. **1** and **2**). In **918**, the remote server may determine, based on the remote server receiving both the unique identifier for the first POP display(s) and the unique identifier for the second POP display at the same time, that the second POP display is at the same retail location as the first POP display(s). Put another way, the remote server determines that the second POP display is at the same retail location as the first POP display(s) because the remote server receives both unique identifiers from the same customer device, which is at the retail location. The retail location of the second POP display determined in **918** may be provided to method **800**, shown in FIG. **4**, to be used as the assessed retail location in **808**.

[**0106**] In some embodiments, the remote server may receive the unique identifier for the first POP display(s) and the unique identifier for the second POP display from different customer devices in **916** (e.g., two or more different mobile devices). In such embodiments, however, the remote server may receive other identifying information (e.g., geographic location information or specific content related information) that allows the remote server to associate the unique identifier for the first POP display(s) with the unique identifier for the second POP display and determine that the POP displays are at the same retail location in **918**.

[**0107**] FIG. **7** depicts a flowchart of an embodiment of method **806C** used to assess a location of a POP display. Method **806C** may include assessing the retail location of

POP display 102 and wireless beacon 114 using communication with a network gateway located at the retail location. In certain embodiments, as shown in FIG. 2, network gateway 710 is located at retail location 200. Multiple network gateways 710 may be installed at known retail locations for interfacing with POP displays after the POP displays are distributed and reach the retail location. For example, network gateways 710 may be permanent network gateways installed at each retail location in a retail chain or supply chain with the location of each network gateway being known. Thus, for POP display distribution, the retail locations of multiple network gateways 710 are known by the remote server.

[0108] Network gateway 710 may be a wireless network gateway. For example, network gateway 710 may be any hardware (e.g., a processor and one or more wireless antenna) capable of networked communication over one or more wireless communication networks and/or interfacing between wireless communication networks (e.g., interfacing between a local area network (LAN) and a wide area network (WAN)). Communication networks may include, but not be limited to, WANs cellular networks, wireless networks, and the Internet. In certain embodiments, network gateway 710 is connected to the Internet and is capable of interfacing and communicating using Bluetooth LE, WiFi, sub-gigahertz radio, cellular, and other longer-range radio bands.

[0109] In embodiments with network gateway 710 using sub-gigahertz radio, wireless beacons 114 may be capable of broadcasting over sub-gigahertz (or another longer-range radio band) in addition to Bluetooth LE. Sub-gigahertz broadcasting may provide increased range of data transmission as compared to Bluetooth LE (e.g., sub-gigahertz may have a transmission range of up to about a mile). Sub-gigahertz broadcasting may include, for example, broadcasting over the ISM band (UHF). In some embodiments, however, other longer broadcast range (and detection range) radio bands may be used instead of sub-gigahertz radio bands. For example, broadcast radio bands such as, but not limited to, WiFi, LORA, or ZigBee may be used in wireless beacons 114 and/or network gateway 710. In certain embodiments, wireless beacons 114 are equipped with a communication chip (e.g., wireless transceiver 120A) capable of both Bluetooth LE and sub-gigahertz broadcasting (or another longer-range radio band). While Bluetooth LE may be used for broadcasting to mobile devices (or other Bluetooth LE capable devices), a larger LAN may be provided between wireless beacons 114 and network gateway 710 by using the longer broadcast range provided by sub-gigahertz radio (or another longer-range radio band). In some embodiments, network gateway 710 may provide a data collection network (e.g., a LAN for data collection) for collecting data broadcast 712 by wireless beacons 114 (e.g., unique identifiers, sensor data, etc.) and transmitting the data over a communication network 714 (e.g., a WAN connected to the remote server).

[0110] In certain embodiments, as shown in FIG. 7, method 806C includes a network gateway (e.g., network gateway 710) at a known retail location (e.g., retail location 200) receiving a data packet (e.g., data broadcast 712) from wireless beacon 114 on POP display 102 in 920. The data packet may include the unique identifier of the wireless beacon and the POP display. The network gateway may provide the unique identifier to the remote server in response

to receiving the data packet in 922. In some embodiments, the network gateway provides the unique identifier to the remote server over communication network 714 (e.g., cellular network, WiFi network, or the Internet). In some embodiments, the network gateway provides the unique identifier to the remote server using customer device 118. For example, the network gateway provides the unique identifier along with identifying/location information about the network gateway to SDK 125 on customer device 118. SDK 125 may then provide this information to the remote server when customer device 118 communicates with the remote server.

[0111] In 924, the remote server may associate the POP display having the unique identifier with the network gateway providing the unique identifier and the retail location of the network gateway. Using this association, the remote server may determine the retail location of the POP display with the unique identifier because the retail location of the associated network gateway is known (e.g., the installation location of the network gateway is known as described above). In some embodiments, the network gateway associates the POP display having the unique identifier with the retail location of the network gateway and provides data about the association to the remote server, which then stores information about the retail location of the POP display. The retail location of the POP display having the unique identifier determined in 924 may be provided to method 800, shown in FIG. 4, to be used as the assessed retail location in 808.

[0112] In some embodiments, method 806C includes assessing a signal strength between the POP display with the unique identifier and the network gateway in 926. The assessed signal strength may be provided to the remote server along with the unique identifier in 922. The remote server may use the assessed signal strength to determine a specific (or relatively specific) location of the POP display within the retail location. For example, the exact location of the network gateway at the retail location may be known (e.g., in a server room at the retail location). The assessed signal strength may provide information that is used to estimate the distance between the POP display with the unique identifier and the network gateway. From the estimated distance, the specific location of the POP display within the retail location may be determined (e.g., estimated or approximated).

[0113] FIG. 8 depicts a flowchart of an embodiment of method 806D used to assess a location of a POP display. Method 806D may be used to assess the retail location of the POP display using interaction with customer device 118 and SDK 125 on the customer device. In 930, customer device 118 may receive a packet (e.g., a data packet such as packet 700, shown in FIG. 2) from wireless beacon 114. The packet may include the unique identifier for wireless beacon 114. In some embodiments, customer device 118 may receive multiple packets from multiple wireless beacons, each packet having the unique identifier for the originating wireless beacon.

[0114] In 932, SDK 125 may combine the received unique identifier along with information about the retail location of customer device 118 from 933. In certain embodiments, the retail location of customer device 118 in 933 is provided by another application (or entity) located on the customer device. For example, mobile application 127 (located in software package 122 on customer device 118, as shown in FIG. 1) may provide the retail location of the customer

device. The manner in which mobile application 127 determines the retail location of customer device 118 may be unknown to SDK 125. For example, mobile application 127 may be a retailer “app” that determines the retail location (e.g., store number) of customer device 118 through an unknown or proprietary algorithm. Regardless of the manner in which mobile application 127 determines the retail location of customer device 118, SDK 125 may receive the retail location known by the mobile application in 933 and combine this information with the unique identifiers for the wireless beacons.

[0115] In 934, SDK 125 may then provide the retail location of customer device 118 along with the unique identifier to the remote server. In some embodiments, a time stamp from customer device 118 is also provided to the remote server. In certain embodiments, SDK 125 provides unique identifiers for a plurality of wireless beacons along with the retail location of customer device 118.

[0116] In 936, the remote server may assess or determine the (selected) retail location of wireless beacon 114 with the unique identifier by associating the wireless beacon with the provided retail location of customer device 118. If multiple unique identifiers are sent to the remote server, the remote server may determine the retail location of each of the wireless beacons with the unique identifiers by associating the retail location of customer device 118 with each wireless beacon. The retail location of the POP display determined in 936 (the POP display having the wireless beacon with the unique identifier) may be provided to method 800, shown in FIG. 4, to be used as the assessed retail location in 808.

[0117] Identification of the retail location of wireless beacon 114 by server 126 through the interaction of the wireless beacon with customer device 118 allows the wireless beacon’s location to be dynamically cataloged by the server and potentially other portions of the overall system, including the wireless beacon itself. Identification of the retail location by server 126 may be advantageous in that it does not require that the final destination of wireless beacon 114 and circuit board 104 be known at the time of manufacture or distribution since its location may be determined without any external intervention after POP display 102 containing the circuit board has been set up in its intended final location.

[0118] The above disclosed embodiments may be utilized to optimize embodiments of a manufacturing supply chain associated with POP displays 102 and circuit board 104. As noted above, the location of a given wireless beacon and the other wireless beacons that it may connect to need not be known before the wireless beacon, or circuit board, is installed in its final location. Current commercially available products, however, treat the installation of wireless beacons as a network infrastructure project and do not contemplate integrating wireless beacons into other systems (e.g., POP displays). Thus, for a given store, technicians typically install hard points to supply power and network connectivity for each wireless beacon, which severely limits a store manager’s flexibility in placing the beacons. Additionally, once a wireless beacon is deployed in a location, moving the wireless beacon may require bringing in a technician to disconnect and then rewire each wireless beacon in its new location. Location changes must also be accompanied by revisions to the database that describes the placement of each wireless beacon. This mode of deployment is fundamentally incompatible with conventional POP displays (e.g., non-connected POP displays), which typically can be moved

around at will. If wireless beacons and their attendant power and networking requirements are installed in POP displays, then the POP displays may become inflexible infrastructure points without a system that allows for flexible movement and locating of the POP displays as described herein.

[0119] As described herein, the embodiments of POP display system 100 and POP display 102 with wireless beacon 114 may provide increased flexibility for the placement and movement of the POP displays because of the modular, ad hoc nature of the disclosed embodiments. POP display system 100 may provide a flexible and easy to deploy system that does not require specialized technicians and/or expensive wiring. In certain embodiments, a store manager is able to simply assemble POP display 102 and place the POP display in the store anywhere desired as if it was a conventional display.

[0120] Additionally, the disclosed modular POP display system 100 and methods associated with the system simplify the overall supply chain for POP displays. Traditionally, POP displays are manufactured in bulk at a factory and then sent to a distribution center where the displays may remain in storage for months at a time before distribution to a final location. When incorporating wireless beacons, this creates a logistical problem as one would ideally like to know where a given wireless beacon will end up (e.g., so the display can be programmed based on the final location). Current manufacturing supply chains, however, are not structured to accommodate that level of granularity. Typically, large pallets of displays are manufactured, stored, and bulk distributed to stores en masse without regard to a specific display’s journey. This method is not a problem when a display simply contains a static display and perhaps a coupon and/or a product holder. For POP displays that interact (e.g., dynamically interact), via wireless beacons, with a customer device so that location, content, and customer specific information may be communicated between the customer device and a remote server, however, such distribution methods are problematic as they require experienced and expensive technicians to install wireless beacon enabled displays at their known final location. Once installed, a human may manually configure each wireless beacon enabled display with its location and identification information, as well as record such information for use in a database. The manual installation, however, may be tedious, time consuming, and difficult to implement on a consistent basis.

[0121] FIG. 9 depicts a flowchart of a manufacturing supply chain associated with POP displays 102. Supply chain 300 utilizes embodiments of POP display system 100, POP display 102, and circuit board 104 disclosed herein that via their ad hoc nature, may be flexible and readily compatible with existing manufacturing practices. In certain embodiments, large quantities of POP displays 102 may end up at a final display location without advanced planning and interaction between the POP displays with circuit boards 104, customer devices (e.g., customer devices 118), and a server (e.g., server 126) may provide a configuration to POP system 100 as needed.

[0122] In certain embodiments, as shown in FIG. 1, circuit board 104 includes battery 106. In some embodiments, battery 106 is a non-removable battery or a permanently affixed battery. Battery 106 being a non-removable battery may provide power savings in the context of the supply chain 300, shown in FIG. 9. Non-removable batteries may be desirable in supply chain 300 because they are cheaper

and are more reliable. For example, it may be more difficult for a permanently affixed battery to be jarred out of its connection as compared to a normal (removable) battery mounted in a typical holder. Additionally, another downside to removable batteries is that they may have to be installed on site by the personnel who set up POP display 102 with circuit board 104 in its final location. Such personnel may fail to install the batteries correctly or even install the batteries at all, rendering POP display 102 useless for its intended purpose.

[0123] A consideration in using a non-removable (e.g., permanent) battery as battery 106, as shown in FIG. 1, is that, due to the fact that the battery cannot be replaced, it is important to preserve battery life to maximize the service life of circuit board 104. To increase battery life, in certain embodiments, as shown in FIG. 1, circuit board 104 includes switch 108. Switch 108 may be a switch such as a power jumper or functional equivalent (e.g., a dip switch). Switch 108 may provide a removable connection between battery 106 and the rest of the circuitry in circuit board 104 (e.g., wireless beacon 114). Thus, no power is drained from battery 106 when switch 108 is not installed or turned on. Not installing switch 108 allows circuit board 104 to be stored for extended lengths of time (e.g., approximately one year or greater) without reducing any useable power storage in battery 106.

[0124] As shown in FIG. 9, POP display 102 (shown in FIG. 1) is manufactured in factory 302. After manufacture in factory 302, POP display 102 may be moved from the factory to distribution center 304. In certain embodiments, POP display 102 moves from factory 302 to distribution center 304 along with circuit board 104. Circuit board 104 may have battery 106 disconnected from any power draining circuitry (e.g., controller 112 and/or wireless beacon 114). For example, switch 108 may disconnect power to power draining circuitry. At distribution center 304, circuit board 104 (with deactivated circuitry) and POP display 102 are received in 306. At 308, switch 108 is installed or turned on to provide power from battery 106 to the rest of the circuitry in circuit board 104 and wireless beacon 114 is activated. In certain embodiments, wireless beacon 114 is configured such that, upon its first activation, the wireless beacon scans for specific connections that are associated with its configuration mode.

[0125] The use of a power switch (e.g., switch 108) in circuit board 104 and supply chain 300 provides several advantages. One advantage is that switch 108 ensures that battery 106 is disconnected at the time of manufacture of POP display 102 to extend the life of the battery. Another advantage is that the wireless beacon 114 is deactivated until switch 108 is connected. Deactivating wireless beacon 114 allows distribution center 304 to activate a small number of POP displays at a time in a configuration procedure discussed below. If, for example, the thousands, or even hundreds of thousands, of POP displays in a warehouse (e.g., distribution center 304) were active at the same time and their wireless beacons were actively broadcasting and/or scanning, the resulting electronic cacophony could render all communication and configuration difficult or even impossible. Empirical testing has shown that having more than 50 active beacons in close proximity may cause severe wireless interference problems. Thus, a distribution center full of active beacons could be rendered completely useless. Furthermore, transportation rules and requirements often

restrict the transmission of electromagnetic signals by shipped items. Thus, the ability to disable wireless broadcasts by the included beacons both after initial manufacture and during distribution has the additional benefit of facilitating the transport of embodiments of POP displays 102 with wireless beacons 114.

[0126] In some embodiments, it may be desirable to physically activate a battery at the time a circuit board is removed from its shipping container. In such embodiments, an insulator may be placed between battery terminals to turn the controller off. Such an insulator may be tethered to the external shipping enclosure in such a way that the battery insulator is pulled from between the terminals as the circuit board is removed from the shipping enclosure. Removing the battery insulator may then activate the controller and the wireless beacon.

[0127] In certain embodiments, after wireless beacon 114 establishes a connection in 308, variations of the wireless beacon's parameters are configured in controller 112 via software in 310. Controller 112 may be configured, for example, via the BLE connection made between wireless beacon 114 and a programmer device (e.g., a wireless programming device). In certain embodiments, wireless beacons 114 are associated with a selected campaign in 310 (e.g., as part of step 802, shown in FIG. 4). During configuration in 310, time parameters may be set in controller 112 such that wireless beacon 114 is able to determine and act upon a target start date of a (selected) campaign. For example, controller 112 and clock 113 may be configured with the current date and time as well as the target date and time for the selected campaign to begin. In certain embodiments, this process is simplified to absolute amount of time between the time of configuration and the beginning of the selected campaign. Various other parameters may be set during the configuration in 310 as well.

[0128] In certain embodiments, during configuration 310, unique label 117, shown in FIG. 1, is scanned or otherwise identified. In some embodiments, unique label 117 is added to circuit board 104 before arriving at distribution center 304. In some embodiments, unique label 117 is added at distribution center 304. Scanning unique label 117 may allow the unique label to be associated with wireless beacon 114 and its unique identifier. For example, unique label 117 may be scanned and the unique label may be programmed (via the BLE connection) to be associated with the unique identifier for wireless beacon 114 and/or other associated data such as, but not limited to, an activation date or campaign associated with circuit board 104 and the wireless beacon. Associating unique label 117 with wireless beacon 114 (and its associated data) allows information about the wireless beacon to be accessed while the wireless beacon is asleep by scanning the unique label. Unique label 117 may be scanned while wireless beacon 114 is asleep to obtain programmed information (e.g., campaign information or activation time) and place circuit board 104 into a proper POP display (as described below) before the POP display is shipped to a final display location.

[0129] After configuration is complete in 310, the configuration application disconnects from controller 112 and wireless beacon 114 (and circuit board 104) may enter sleep mode 312. In sleep mode 312, wireless beacon 114 may shut down its Bluetooth radio, and the circuitry in circuit board 104 may enter a low power mode to conserve the batteries before the circuit board is installed onto POP display 102

and also while the POP display is stored in advance of being shipped to a final location (e.g., a retail location). Thus, even though switch **108** has been activated in distribution center **304**, the problem of having too many active Bluetooth radios (e.g., wireless beacons) in close proximity in the distribution center is inhibited as each activated radio only remains active for a short period of time as configuration of the wireless beacon is conducted. Also, it is worth noting that the low power mode referred to above includes any control circuitry, such as a microcontroller, not just the Bluetooth beacon itself. It will also be apparent to one of ordinary skill in the art that such circuitry may be implemented in various layouts, such as in several discrete chips or one integrated chip.

[0130] After circuit board **104** and wireless beacon **114** enter sleep mode **312**, the circuit board may be installed in POP display **102** in **313**. After circuit board **104** is installed, POP display **102** may be moved (e.g., shipped or transported) in **314**. POP display **102** may be moved to final display location **316**, as shown in FIG. 9. Final display location **316** may be, for example, a retail or shopping location for POP display **102** to be located in front of customers to provide an interactive customer experience. At final display location **316**, POP display **102** may be assembled in **318** and placed in an operating location in **320**. After being placed at the operating location in **320**, when the configuration circuitry (programmed in **310**) determines that the target date and time for the campaign has been reached, the circuitry awakens from its sleep state at the configured time in **322**. In **322**, wireless beacon **114** activates its wireless (e.g., Bluetooth) radio and campaign related operations begin in **324**.

[0131] As described above, the embodiment of supply chain **300** may provide a solution to the problem of how to build POP displays with wireless beacons in advance while not running down the batteries while the displays are being stored. Using supply chain **300** may also ensure that the associated radios are inactive while the POP display is being stored and transported. These aspects may be important when considering the overall supply chain.

[0132] In some embodiments, POP display **102** includes a light sensor (e.g., one of sensors **116**, shown in FIG. 1, is a light sensor). In such embodiments, the light sensor may be used to trigger activation of the radio only after the light sensor detects visible light level above a threshold and the campaign date has started. Using the light sensor to trigger activation may further conserve power by not turning the radio on if POP display **102** has not been unpacked or the store is closed and the lights are off. The radio and some sensors, however, may not need to operate under the same schedule or conditions. For example, certain sensors may be active even when POP display **102** is in low power mode. These sensors may be used to allow POP display **102** to determine whether the display is being transported or being set up at a final location. One skilled in the art will recognize that this permits one to select what a skilled artisan deems to be the optimal tradeoff between battery consumption and situational awareness. Some embodiments may utilize other sensors to determine whether the store is open or whether potential customers are nearby (e.g., proximity sensors may be used to determine if customers are nearby). Information from these sensors may also be combined with the campaign start date to determine whether the radio should be activated. In some embodiments, one of sensors **116** is an accelerom-

eter. The accelerometer may be active when POP display **102** is in low power mode and may trigger activation of the radio when any movement is registered by the accelerometer. If, however, a light sensor does not detect a visible light level above the threshold and/or the campaign date has not started, the activation of the radio may be temporary (e.g., only for a short, selected amount of time).

[0133] In some embodiments, POP display **102** (and POP display system **100**) allows for the tracking of the deployment rate of POP displays at a retail location. FIG. 10 depicts a block diagram of an embodiment of a plurality of POP displays **102** at retail location **200**. POP displays **102** at retail location **200** are capable of communicating with each other and/or with server **126**. In certain embodiments, POP displays **102** communicate with each other and provide information to a single POP display (e.g., POP display **102'**). POP display **102'** may then communicate with server **126** to provide the information to the server, as shown in FIG. 10.

[0134] In some embodiments, server **126** detects information about the relative locations of wireless beacons **114**. For example, since each wireless beacon **114** is equipped with a unique identifier, server **126**, upon detecting and determining the identity of one wireless beacon **114** in communication range with another wireless beacon, may determine that the beacons are associated with a specific store. In some embodiments, depending on the configured broadcast mode of wireless beacons **114**, server **126** may communicate with wireless beacon **114'** to relay information to the wireless beacon and other wireless beacons **114** within communication range of wireless beacon **114'**. In this way, a group of beacons may operate as an ad hoc distributed communication network, which is advantageous as this does not require that the network be set up and configured beforehand by a technician.

[0135] It is known in the industry that, on average, only a fraction of POP displays delivered to a store are actually deployed. In certain embodiments, however, wireless beacon **114** is capable of communicating, whether directly or indirectly, with server **126**, as shown in FIGS. 1 and 10. Thus, wireless beacon **114** may relay information gathered by sensors **116** indicating that its POP display has been deployed. For example, if POP display **102** reaches its campaign start time but its light sensor indicates darkness for a prolonged period of time, it may be inferred that the POP display was not deployed on a timely basis.

[0136] In some embodiments, data collected from sensors **116** and/or customer device **118** (and/or other sources) that is stored in information **130** on server **126**, shown in FIG. 1, may be used for historical analysis of the performance of POP display **102**. In some embodiments, the historical analysis data is correlated with saved data from wireless beacon **114** to further gauge customer engagement. For example, combining information about dwell time with the fact of whether the potential customer made a pull request may be used to gauge customer engagement. In some embodiments, the historical data is correlated with third party data (e.g., retailer data such as purchase history, etc.). Correlating the historical data with third party data may provide further information useful to the retailer to enhance a customer's experience.

[0137] In some embodiments, various statistical analyses are utilized on historical data collected from POP display **102**. Statistical analyses that may be used include, but are not limited to, machine learning and data mining techniques,

set theory, multivariate statistics, and time series analyses. Examples of machine learning include deep learning, neural networks, support vector machines, random forests, decision tree learning, association rule learning, inductive logic, clustering, Bayesian networks, reinforcement learning, representation learning, similarity and metric learning, sparse dictionary learning, and genetic algorithms. Examples of data mining, which is often coextensive with machine learning, include spatial data mining, temporal data mining, sensor data mining, pattern mining, and subject-based data mining. In some embodiments, these techniques are used for aspects besides historical analysis. For example, smoothing techniques associated with some types of temporal data mining may be used to filter a series of RSSI signal strength values used in bump detection disclosed herein.

[0138] Examples of different types of data that may be collected and analyzed for POP displays **102** are illustrated in FIGS. **11A-11G**. FIG. **11A** illustrates an example of a campaign calendar. FIG. **11B** illustrates an example of an interface displaying various statistics related to POP display deployment and sales. FIG. **11C** illustrates an information screen related to the product associated with the POP display. FIG. **11D** illustrates an interface displaying national deployment information for POP displays. FIG. **11E** illustrates an interface displaying state deployment information for POP displays. FIG. **11F** illustrates an interface displaying supply chain information. FIG. **11G** illustrates an interface displaying a sales analysis associated with the POP display.

[0139] In some embodiments, POP display **102** includes components or devices that reduce the surrounding infrastructure requirements for supporting the POP display. Specifically, POP display **102** may be equipped with wireless transmission functionality to transmit any recorded measurements or information derived therein as described above. This information may be transmitted to a network gateway (e.g., network gateway **710**, shown in FIG. **2**) located within or near the store (e.g., retail location **200**, shown in FIG. **2**). In certain embodiments, instead of a network gateway, an employee of the retailer or a POP display service provider may be equipped with a mobile device that contains an application adapted to connect to POP display **102** and retrieve data from the point of purchase display to be relayed to a server. This connection may be accomplished utilizing the same wireless connection that is used for beacon functionality, or may be conducted by other standard wireless transmission protocols as described herein, e.g., IEEE 802.11. This minimizes the need for wireless transmission infrastructure to support the retrieval of information collected by the point of purchase displays.

[0140] In some embodiments, POP display system **100** utilizes the application already installed on a potential customer's mobile device (e.g., software package **122** on customer device **118**) to relay the collected information to a server (e.g., server **126**). As shown in FIG. **1**, POP display **102** may connect with customer device **118** via the same wireless connection that enables beacon functionality (e.g., Bluetooth connection between wireless beacon **114** and wireless transceiver **120A**) and deliver the data to the customer device. Customer device **118** may then transmit the data to server **126** via wireless transceiver **120B** or another wireless transceiver. Since transmission through customer device **118** may incur a data charge on the customer, the application may be configured to prompt the user for permission to do so. In some embodiments, the appli-

cation may offer the user some form of compensation for the use of their data connection. For example, a discount on some good or service in the store. In this way, data can be moved to server **126** by users who are normally just walking around the store and requires no special infrastructure. Additionally, the data to be transmitted may be compressed using standard techniques to minimize the amount of bandwidth consumed, and the application (e.g., the SDK) may be configured to, under certain cases, delay the transfer of data over the mobile device's wireless network connection to the server if the network connection is not over WiFi and/or the mobile device is not connected to an external power source. In other words, the mobile device may be directed to save the data and wait until the customer is connected to a wireless network where transmission of the data will not adversely impact the customer's wireless data plan or the mobile device's battery life.

[0141] In certain embodiments, one or more process steps described herein may be performed by one or more processors (e.g., a computer processor) executing instructions stored on a non-transitory computer-readable medium. For example, communication between POP display **102**, customer device **118**, server **126**, and/or network gateway **710**, shown in FIG. **1**, may have one or more steps performed by one or more processors executing instructions stored as program instructions in a computer readable storage medium (e.g., a non-transitory computer readable storage medium). In certain embodiments, controller **112**, on POP display **102**, software package **125**, on customer device **118**, server **126**, and/or network gateway **710** include program instructions in the computer readable storage medium.

[0142] FIG. **12** depicts a block diagram of one embodiment of exemplary computer system **410**. Exemplary computer system **410** may be used to implement one or more embodiments described herein. In some embodiments, computer system **410** is operable by a user to implement one or more embodiments described herein such as communication between POP display **102**, customer device **118**, server **126**, and/or network gateway **710**, shown in FIG. **1**. In the embodiment of FIG. **12**, computer system **410** includes processor **412**, memory **414**, and various peripheral devices **416**. Processor **412** is coupled to memory **414** and peripheral devices **416**. Processor **412** is configured to execute instructions, including the instructions for communication between POP display **102**, customer device **118**, server **126**, and/or network gateway **710**, which may be in software. In various embodiments, processor **412** may implement any desired instruction set (e.g. Intel Architecture-32 (IA-32, also known as x86), IA-32 with 64 bit extensions, x86-64, PowerPC, Sparc, MIPS, ARM, IA-64, etc.). In some embodiments, computer system **410** may include more than one processor. Moreover, processor **412** may include one or more processors or one or more processor cores.

[0143] Processor **412** may be coupled to memory **414** and peripheral devices **416** in any desired fashion. For example, in some embodiments, processor **412** may be coupled to memory **414** and/or peripheral devices **416** via various interconnect. Alternatively or in addition, one or more bridge chips may be used to coupled processor **412**, memory **414**, and peripheral devices **416**.

[0144] Memory **414** may comprise any type of memory system. For example, memory **414** may comprise DRAM, and more particularly double data rate (DDR) SDRAM, RDRAM, etc. A memory controller may be included to

interface to memory **414**, and/or processor **412** may include a memory controller. Memory **414** may store the instructions to be executed by processor **412** during use, data to be operated upon by the processor during use, etc.

[0145] Peripheral devices **416** may represent any sort of hardware devices that may be included in computer system **410** or coupled thereto (e.g., storage devices, optionally including computer accessible storage medium **500**, shown in FIG. **13**, other input/output (I/O) devices such as video hardware, audio hardware, user interface devices, networking hardware, etc.).

[0146] Turning now to FIG. **13**, a block diagram of one embodiment of computer accessible storage medium **500** including one or more data structures representative of POP display **102** (depicted in FIG. **1**) and/or memory cache **124** (depicted in FIG. **1**) included in an integrated circuit design and one or more code sequences representative of communication between POP display **102**, customer device **118**, server **126**, and/or network gateway **710** (shown in FIGS. **1** and **2**). Each code sequence may include one or more instructions, which when executed by a processor in a computer, implement the operations described for the corresponding code sequence. Generally speaking, a computer accessible storage medium may include any storage media accessible by a computer during use to provide instructions and/or data to the computer. For example, a computer accessible storage medium may include non-transitory storage media such as magnetic or optical media, e.g., disk (fixed or removable), tape, CD-ROM, DVD-ROM, CD-R, CD-RW, DVD-R, DVD-RW, or Blu-Ray. Storage media may further include volatile or non-volatile memory media such as RAM (e.g. synchronous dynamic RAM (SDRAM), Rambus DRAM (RDRAM), static RAM (SRAM), etc.), ROM, or Flash memory. The storage media may be physically included within the computer to which the storage media provides instructions/data. Alternatively, the storage media may be connected to the computer. For example, the storage media may be connected to the computer over a network or wireless link, such as network attached storage. The storage media may be connected through a peripheral interface such as the Universal Serial Bus (USB). Generally, computer accessible storage medium **500** may store data in a non-transitory manner, where non-transitory in this context may refer to not transmitting the instructions/data on a signal. For example, non-transitory storage may be volatile (and may lose the stored instructions/data in response to a power down) or non-volatile.

[0147] Embodiments of the present disclosure may be realized in any of various forms. For example some embodiments may be realized as a computer-implemented method, a computer-readable memory medium, or a computer system. Other embodiments may be realized using one or more custom-designed hardware devices such as ASICs. Other embodiments may be realized using one or more programmable hardware elements such as FPGAs (field programmable gate arrays).

[0148] In some embodiments, a non-transitory computer-readable memory medium may be configured so that it stores program instructions and/or data, where the program instructions, if executed by a computer system, cause the computer system to perform a method, e.g., any of a method embodiments described herein, or, any combination of the

method embodiments described herein, or, any subset of any of the method embodiments described herein, or, any combination of such subsets.

[0149] In some embodiments, a wireless device (or wireless station) may be configured to include a processor (or a set of processors) and a memory medium, where the memory medium stores program instructions, where the processor is configured to read and execute the program instructions from the memory medium, where the program instructions are executable to cause the wireless device to implement any of the various method embodiments described herein (or, any combination of the method embodiments described herein, or, any subset of any of the method embodiments described herein, or, any combination of such subsets). The device may be realized in any of various forms.

[0150] Although specific embodiments have been described above, these embodiments are not intended to limit the scope of the present disclosure, even where only a single embodiment is described with respect to a particular feature. Examples of features provided in the disclosure are intended to be illustrative rather than restrictive unless stated otherwise. The above description is intended to cover such alternatives, modifications, and equivalents as would be apparent to a person skilled in the art having the benefit of this disclosure.

[0151] The scope of the present disclosure includes any feature or combination of features disclosed herein (either explicitly or implicitly), or any generalization thereof, whether or not it mitigates any or all of the problems addressed herein. Accordingly, new claims may be formulated during prosecution of this application (or an application claiming priority thereto) to any such combination of features. In particular, with reference to the appended claims, features from dependent claims may be combined with those of the independent claims and features from respective independent claims may be combined in any appropriate manner and not merely in the specific combinations enumerated in the appended claims.

[0152] Further modifications and alternative embodiments of various aspects of the embodiments described in this disclosure will be apparent to those skilled in the art in view of this description. Accordingly, this description is to be construed as illustrative only and is for the purpose of teaching those skilled in the art the general manner of carrying out the embodiments. It is to be understood that the forms of the embodiments shown and described herein are to be taken as the presently preferred embodiments. Elements and materials may be substituted for those illustrated and described herein, parts and processes may be reversed, and certain features of the embodiments may be utilized independently, all as would be apparent to one skilled in the art after having the benefit of this description. Changes may be made in the elements described herein without departing from the spirit and scope of the following claims.

1-120. (canceled)

121. An apparatus, comprising:

- a processor;
- a memory;
- a wireless beacon, wherein the wireless beacon is configured to broadcast a wireless signal, the wireless signal including a data packet, and wherein the data packet comprises a unique identifier for the wireless beacon; and

one or more sensors, wherein one or more of the sensors is configured to assess one or more external conditions in a selected area around the apparatus; and wherein the apparatus is configured to be coupled to a point of purchase (POP) display comprising a consumer product display, the POP display being configured to be deployed at a retail location.

122. The apparatus of claim **121**, wherein at least one of the external conditions comprises external activity in the selected area, and wherein the wireless beacon is configured to broadcast the wireless signal in response to external activity being assessed in the selected area around the apparatus.

123. The apparatus of claim **121**, wherein at least one of the external conditions comprises external activity in the selected area, and wherein the wireless beacon is configured to turn off broadcasting of the wireless signal in response to an absence of external activity in the selected area for a selected amount of time.

124. The apparatus of claim **123**, wherein at least one of the external conditions comprises external activity in the selected area, and wherein the wireless beacon is configured to turn on broadcasting of the wireless signal substantially instantaneously when external activity is assessed within the selected distance by at least one of the sensors.

125. The apparatus of claim **121**, wherein at least one of the sensors comprises a light sensor, and wherein the wireless beacon is configured to broadcast the wireless signal in response to the light sensor assessing a light level above a selected light level.

126. The apparatus of claim **125**, wherein the apparatus comprises a clock coupled to the wireless beacon, the clock comprising date and time, and wherein the wireless beacon is configured to broadcast the wireless signal in response to the light sensor assessing the light level above the selected light level after a selected time and a selected date are reached in the clock.

127. The apparatus of claim **121**, wherein at least one of the sensors comprises a light sensor, and wherein the wireless beacon is configured to turn off broadcasting of the wireless signal in response to the light sensor assessing a light level below a selected light level.

128. The apparatus of claim **121**, wherein at least one of the sensors comprises an accelerometer, and wherein the accelerometer assesses movement of the apparatus in the selected area around the apparatus.

129. A method, comprising:

broadcasting a wireless signal from a wireless beacon, the wireless beacon being located on a circuit board coupled to a point of purchase (POP) display comprising a consumer product display, wherein the circuit board comprises a processor and a memory, wherein the POP display is located at a retail location, and wherein the wireless signal includes a data packet; with a unique identifier for the wireless beacon;

assessing one or more external conditions in a selected area around the POP display using one or more sensors coupled to the circuit board; and

operating the wireless beacon in response to the assessed external conditions in the selected area around the POP display.

130. The method of claim **129**, wherein operating the wireless beacon in response to the assessed external conditions comprises turning off broadcasting of the wireless

signal in response to an absence of assessed activity in the selected area around the apparatus for a selected amount of time.

131. The method of claim **130**, wherein operating the wireless beacon in response to the assessed external conditions comprises turning on broadcasting of the wireless signal when external activity is assessed within the selected distance by at least one of the sensors.

132. The method of claim **129**, wherein operating the wireless beacon in response to the assessed external conditions comprises turning on broadcasting of the wireless signal in response assessing a light level above a selected light level in the selected area.

133. The method of claim **129**, wherein operating the wireless beacon in response to the assessed external conditions comprises turning on broadcasting of the wireless signal in response assessing a light level above a selected light level in the selected area after a selected time and a selected date are reached in a clock coupled to the wireless beacon.

134. The method of claim **129**, wherein operating the wireless beacon in response to the assessed external conditions comprises turning on broadcasting of the wireless signal in response assessing a light level below a selected light level.

135. A non-transient computer-readable medium including instructions that, when executed by one or more processors, causes the one or more processors to perform a method, comprising, comprising:

broadcasting a wireless signal from a wireless beacon, the wireless beacon being located on a circuit board coupled to a point of purchase (POP) display comprising a consumer product display, wherein the circuit board comprises a processor and a memory, wherein the POP display is located at a retail location, and wherein the wireless signal includes a data packet, with a unique identifier for the wireless beacon;

assessing one or more external conditions in a selected area around the POP display using one or more sensors coupled to the circuit board; and

operating the wireless beacon in response to the assessed external conditions in the selected area around the POP display.

136. The non-transient computer-readable medium of claim **135**, wherein operating the wireless beacon in response to the assessed external conditions comprises turning off broadcasting of the wireless signal in response to an absence of assessed activity in the selected area around the apparatus for a selected amount of time.

137. The non-transient computer-readable medium of claim **135**, wherein operating the wireless beacon in response to the assessed external conditions comprises turning on broadcasting of the wireless signal in response assessing a light level above a selected light level in the selected area.

138. The non-transient computer-readable medium of claim **135**, wherein operating the wireless beacon in response to the assessed external conditions comprises turning on broadcasting of the wireless signal in response assessing a light level above a selected light level in the selected area after a selected time and a selected date are reached in a clock coupled to the wireless beacon.

139. The non-transient computer-readable medium of claim **135**, wherein operating the wireless beacon in

response to the assessed external conditions comprises turning on broadcasting of the wireless signal in response assessing a light level below a selected light level.

140. The non-transient computer-readable medium of claim **135**, further comprising assessing if the POP display is located in a customer area of a retail store or in a stockroom area of the retail store using the assessed external conditions.

141-240. (canceled)

* * * * *