

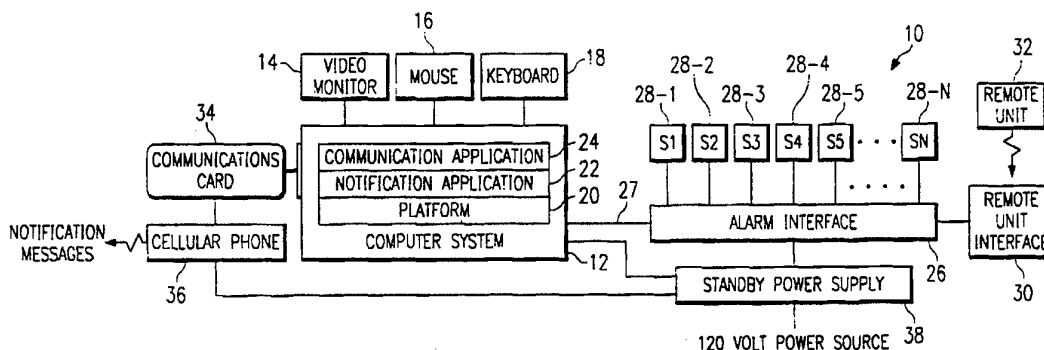

INTERNATIONAL APPLICATION PUBLISHED UNDER THE PATENT COOPERATION TREATY (PCT)

<p>(51) International Patent Classification ⁵ : G05B 19/00, G05K 13/00, 13/07</p>	<p>A1</p>	<p>(11) International Publication Number: WO 95/05627 (43) International Publication Date: 23 February 1995 (23.02.95)</p>
<p>(21) International Application Number: PCT/US93/09972 (22) International Filing Date: 18 October 1993 (18.10.93) (30) Priority Data: 08/108,884 18 August 1993 (18.08.93) US (71) Applicants: P.C. SENTRY, INC. [US/US]; Suite 120, 1778 Plano Road, Richardson, TX 75081 (US). HARRIS PARTNERS, LTD. [US/US]; 919 Springbrook, Allen, TX 75002 (US). (72) Inventors: PACHECO, Steven, M.; 4200 Capstone Drive, Carrollton, TX 75007 (US). HARRIS, Dennis, B.; 919 Springbrook, Allen, TX 75002 (US). (74) Agent: BUSH, Michael, S.; Konneker, Bush & Hitt, P.C., Suite 921, 101 East Park Boulevard, Plano, TX 75074 (US).</p>		<p>(81) Designated States: AT, AU, BB, BG, BR, CA, CH, CZ, DE, DK, ES, FI, GB, HU, JP, KP, KR, KZ, LK, LU, MG, MN, MW, NL, NO, NZ, PL, PT, RO, RU, SD, SE, SK, UA, European patent (AT, BE, CH, DE, DK, ES, FR, GB, GR, IE, IT, LU, MC, NL, PT, SE), OAPI patent (BF, BJ, CF, CG, CI, CM, GA, GN, ML, MR, NE, SN, TD, TG).</p> <p>Published <i>With international search report.</i></p>

(54) Title: COMPUTER-BASED NOTIFICATION SYSTEM



(57) Abstract

A notification system (10) for reporting events occurring within a defined area being monitored thereby. The notification system (10) includes a plurality of sensors (28-1 through 28-N) installed at selected locations within the defined area and a sensor interface (26) coupled to each of the sensors (28-1 through 28-N). The sensor interface (26) periodically polls the sensors (28-1 through 28-N) and stores status information received therefrom. Coupled to the sensor interface (26) is a computer system (12) for receiving and analyzing the stored status data. Upon determining from the status data that an event requiring issuance of a notification has occurred, the computer system (12) issues a series of notifications for which each recipient of a notification receives a selected message regarding the event.

FOR THE PURPOSES OF INFORMATION ONLY

Codes used to identify States party to the PCT on the front pages of pamphlets publishing international applications under the PCT.

AT	Austria	GB	United Kingdom	MR	Mauritania
AU	Australia	GE	Georgia	MW	Malawi
BB	Barbados	GN	Guinea	NE	Niger
BE	Belgium	GR	Greece	NL	Netherlands
BF	Burkina Faso	HU	Hungary	NO	Norway
BG	Bulgaria	IE	Ireland	NZ	New Zealand
BJ	Benin	IT	Italy	PL	Poland
BR	Brazil	JP	Japan	PT	Portugal
BY	Belarus	KE	Kenya	RO	Romania
CA	Canada	KG	Kyrgystan	RU	Russian Federation
CF	Central African Republic	KP	Democratic People's Republic of Korea	SD	Sudan
CG	Congo	KR	Republic of Korea	SE	Sweden
CH	Switzerland	KZ	Kazakhstan	SI	Slovenia
CI	Côte d'Ivoire	LI	Liechtenstein	SK	Slovakia
CM	Cameroon	LV	Latvia	SN	Senegal
CN	China	LK	Sri Lanka	TD	Chad
CS	Czechoslovakia	LU	Luxembourg	TG	Togo
CZ	Czech Republic	LV	Latvia	TJ	Tajikistan
DE	Germany	MC	Monaco	TT	Trinidad and Tobago
DK	Denmark	MD	Republic of Moldova	UA	Ukraine
ES	Spain	MG	Madagascar	US	United States of America
FI	Finland	ML	Mali	UZ	Uzbekistan
FR	France	MN	Mongolia	VN	Viet Nam
GA	Gabon				

COMPUTER-BASED NOTIFICATION SYSTEM

BACKGROUND OF THE INVENTION

Field of the Invention

5 The present invention generally relates to a computer-based notification system and, more particularly, to a computer-based notification system configured to provide automatic notification of events to selected recipients by asynchronously transmitting selected messages thereto.

10 Description of Related Art

Heretofore, commercially available notification systems have been restricted to alarm systems having very limited notification capabilities. Such systems typically include a number of sensors, most commonly, either of the switch or motion type, fixedly mounted at various locations within a structure and connected to a master panel. If one of the sensors change state, for example by opening a door having a switch installed between the door and its frame, the state change is detected at the master panel. Upon detection of the state change, the master panel reports an alarm condition to a remote monitoring station using a telephone line associated therewith. Personnel at the remote monitoring station are then asked to confirm the alarm condition, most commonly by a return telephone call to the house and/or to one or more designated

15
20
25

-2-

persons, for example, neighbors or friends of the owner of the structure. If not reassured that a false alarm has been issued, personnel at the remote monitoring station will then dispatch an emergency vehicle to the structure.

As can be readily appreciated by those skilled in the art, there are numerous shortcomings in such a system. Typically, such systems only inform the remote monitoring station that one of the sensors installed at the structure has been triggered and provides no other information regarding the type or nature of the alarm condition. The ability of the remote monitoring station to properly respond to the notification of an alarm condition is, therefore, quite constrained. If, however, detailed information related to the alarm condition itself accompanied the notification of the remote monitoring station, the ability of the remote monitoring station to respond to the notification of an alarm condition would be greatly enhanced. For example, if the information accompanying the triggering of a sensor could be individually tailored for each sensor, the recipient of such information could react based upon the exact nature of the event taking place at the structure.

Another shortcoming to such systems is that the recipient of a notification of an alarm condition rarely has the information at hand needed to determine whether the alarm is actually indicative of an emergency situation. Certain sensors, for example, pressure sensors installed between an entry door and its frame are prone to false alarms, particularly during severe or rapidly changing weather conditions. The recipient of the notification of an alarm condition, however, is

rarely able to distinguish between an alarm condition issued by a sensor prone to false alarms and those issued by sensors almost always triggered by a true alarm condition requiring an emergency response. It would be desirable, therefore, to provide a system capable of discerning the criticality of various alarm conditions and vary the notification process appropriately.

It can be readily seen from the foregoing that it would be desirable to provide an improved computer-based notification system for reporting the occurrence of events within a monitored structure which is capable of providing enhanced information regarding the nature of alarm conditions detected by each sensor included as part of the notification system. Accordingly, it is an object of the present invention to provide such an improved computer-based notification system.

SUMMARY OF THE INVENTION

In various embodiments thereof, the present invention is of a computer system and an associated notification system for reporting events occurring within a defined area being monitored thereby. The notification system includes a plurality of sensors installed at selected locations within the defined area, and a sensor interface coupled to each of the sensors. The sensor interface periodically polls the sensors and stores status information received therefrom. Coupled to the sensor interface is a computer system for receiving and analyzing the stored status data. Upon determining from the status data that an event requiring issuance of a notification has occurred, the computer system issues a series of notifications for which each

-4-

recipient of a notification receives a selected message regarding the event.

5 In one aspect thereof, the computer system assembles a list of recipients to receive a notification regarding the event and transmits a selected message to each recipient on the list. In another aspect, the computer system stores at least two messages, each one of a different type, for each of the sensors associated with the notification system and selects one of the two messages for transmission to each recipient on the list. The type of messages transmitted by the computer system may include pager, voice, facsimile and data type messages.

10
15 In a further aspect of these embodiments of the invention, the computer system may determine whether each recipient of a notification is permitted to terminate the series of notifications. In this aspect, the computer system would terminate the series of notifications upon receipt of a termination command from a recipient permitted to terminate the series of notifications. If no termination command is received after completion of the series of notifications, the computer system may then reassemble the list of recipients with selected ones of the recipients deleted therefrom and issue a second series of notifications to recipients on the reassembled list.

20
25
30 In another embodiment, the present invention is of a notification system for reporting events occurring within a defined area being monitored thereby. The notification system includes a plurality of sensors installed at selected locations within the defined area, and a sensor interface coupled to each of the sensors. The

35

-5-

sensor interface periodically polls the sensors and stores status information received therefrom. Coupled to the sensor interface is a computer system for receiving and analyzing the stored status data. Upon determining from the status data that an event requiring issuance of a notification has occurred, the computer system assembles a list of recipients to receive the notification and a type of message each recipient is to receive. A message of that type is then built for each recipient on the list and the message built for each recipient is transmitted thereto. When building the messages, the computer system stores at least two messages, each of a different type, for each of the sensors and selects one of the two messages for transmission to each recipient on the list. Alternately, the computer system may store at least two messages for all of the sensors and select one of the two messages for transmission to each recipient.

In further embodiments thereof, the present invention is of a computer system and an associated notification system for reporting events occurring within a defined area being monitored thereby. The notification system includes a plurality of sensors installed at selected locations within the defined area, and a sensor interface coupled to each of the sensors. The sensor interface periodically polls the sensors and stores status information received therefrom. Coupled to the sensor interface is a computer system for receiving and analyzing the stored status data. Upon determining from the status data that one of the sensors has entered an alarm condition, the computer system issues a series of notifications regarding the alarm

condition to recipients selected based upon which one of the plurality of sensors has entered the alarm condition. In one aspect thereof, the computer system stores at least two messages, each of a different type, and selects one of the messages for transmission to each of the selected recipients. Alternately, the computer system may store at least two messages of a first type and at least two messages of a second type. The computer system would then select one of the message types for messages to be transmitted to each of the selected recipients. Finally, based upon which of the sensors has entered the alarm condition, the computer system would select one of the messages of the selected message type for transmission to the recipients.

In a further aspect of this embodiment of the invention, the computer system may determine whether each recipient of a notification is permitted to terminate the series of notifications. In this aspect, the computer system would terminate the series of notifications upon receipt of a termination command from a recipient permitted to terminate the series of notifications. If no termination command is received after completion of the series of notifications, the computer system may then deselect certain ones of the selected recipients and issue a second series of notifications to the remaining recipients.

In a further embodiment, the present invention is of a computer-implemented method of issuing a notification of an occurrence of an event within a defined area. Each one of a plurality of sensors positioned within the defined area are configured as either a non-redundant type sensor or a

-7-

5 redundant type sensor. When a transition into an
alarm condition is detected for a first one of the
plurality of sensors, a determination is made as to
whether the sensor transitioning into the alarm
condition is configured as a non-redundant type
10 sensor or a redundant type sensor. Upon
determining that the sensor is configured as a non-
redundant type sensor, a first notification to a
first group of selected recipients is issued. In
one aspect thereof, a second notification is issued
15 to a second group of selected recipients if it is
determined that the sensor is configured as a
redundant type sensor. In another aspect thereof,
the first notification may include an emergency
message and the first group of selected recipients
include emergency personnel while the second
notification contains a non-emergency message and
the second group of selected recipients does not
include emergency personnel.

20 In yet another aspect thereof, each of the
sensors configured as a redundant type sensor are
assigned to a sensor group having at least two of
the sensors included therein. When a transition
into an alarm condition is detected for a second
25 one of the plurality of sensors, a determination is
made as to whether the second sensor is configured
as a non-redundant type sensor or a redundant type
sensor. Upon determining that the second sensor is
configured as a non-redundant type sensor, the
30 first notification is issued to the first group of
selected recipients. If, however, it is determined
that the second sensor is configured as a redundant
type sensor, a determination is then made as to
whether all of the sensors grouped with the second
35 sensor have also transitioned into the alarm

condition. If all of the sensors grouped with the second sensor have transitioned into the alarm condition, the first notification is issued to the first group of selected recipients. If, however, 5 all of the sensors grouped with the second sensor have not transitioned into the alarm condition, the second notification is issued to the second group of selected recipients. In still yet another aspect thereof, the time elapsed between the 10 transition of the first sensor in the sensor group into the alarm condition and the transition of the remaining sensors in the sensor group into the alarm condition is measured. The first notification is then issued to the first group of 15 selected recipients if all of the sensors in the sensor group transitioned into the alarm condition within a preselected time period.

In another embodiment, the present invention is of a computer-implemented method of issuing a 20 notification of an occurrence of an event within a defined area. Each one of a plurality of sensors positioned within the defined area are configured as either a non-redundant type sensor or a redundant type sensor. Each of the sensors 25 configured as a redundant type sensor are then assigned to a sensor group having at least two sensors included therein. Transitions of respective ones of the plurality of sensors into an alarm condition are then detected. If the sensors 30 transitioning into the alarm condition include at least one sensor configured as a non-redundant type sensor, a first notification to a first group of selected recipients is issued. If the sensors transitioning into the alarm condition includes at 35 least one sensor configured as a redundant type

5 sensor, a determination is made for each of the
redundant type sensors transitioning into the alarm
condition as to whether all of the sensors grouped
with the redundant type sensors transitioning into
10 the alarm condition have also transitioned into the
alarm condition. Upon determining that all of the
sensors grouped with the redundant type sensors
transitioning into the alarm condition have also
transitioned into the alarm condition, the first
15 notification is issued to the first group of
selected recipients. If, however, it is determined
that all of the sensors grouped with the redundant
type sensors transitioning into the alarm condition
have not transitioned into the alarm condition, a
20 second notification is issued to a second group of
selected recipients. In one aspect thereof, the
first notification may include an emergency message
and the first group of selected recipients include
emergency personnel while the second notification
25 contains a non-emergency message and the second
group of selected recipients does not include
emergency personnel. In another aspect thereof,
the time elapsed between the transition of a first
sensor in the sensor group into the alarm condition
30 and the remaining sensors in the sensor group is
measured and, if all of the sensors in the sensor
group transition into the alarm condition within a
preselected time period after the first sensor
transitioned into the alarm condition, the first
notification is issued to the first group of
selected recipients.

In another embodiment, the present invention
is of a notification system for reporting events
occurring within a defined area being monitored by
35 the notification system. The notification system

-10-

includes a plurality of sensors installed at selected locations within the defined area and a computer system coupled to each of the plurality of sensors. The computer system includes means for
5 detecting an alarm condition for each of the sensors and means for determining, from the detected alarm condition, if an event requiring issuance of a notification has occurred. If such an event has occurred, the computer system issues
10 a notification regarding the event to a recipient using issue notification means incorporated therein. In one aspect thereof, the computer system further includes means for selectively configuring each of the sensors as either a non-redundant type sensor or a redundant type sensor.
15 The computer system also includes means which determine, when an alarm condition is detected, whether the detected alarm condition originated at a non-redundant type sensor and whether an event requiring issuance of a notification has occurred.
20 In another aspect thereof, the computer system further includes means for determining if the detected alarm condition originated at a redundant type sensor and whether an event requiring issuance of a notification has occurred. In yet another
25 aspect thereof, the computer system includes means for issuing a limited notification if the detected alarm condition originated at a redundant type sensor and an alarm condition has not been detected for each one of the preselected group of sensors
30 associated with the sensor for which the original alarm condition had been detected. In yet another aspect thereof, the computer system includes means for determining the time elapsed between detection
35 of an alarm condition for a first sensor of the

-11-

preselected group of sensors and detection of an alarm condition for the remaining sensors of the preselected group and means for determining whether an event requiring issuance of a notification has occurred if the first sensor at which the alarm condition originated is a redundant type sensor and if an alarm condition has been detected for each of the preselected group of sensors within a preselected time period after the first sensor transitioned into the alarm condition.

In another embodiment, the present invention is of a notification system for reporting events occurring within a defined area being monitored thereby. The notification system includes a plurality of sensors installed at selected locations within the defined area, a sensor interface coupled to each of the sensors and a computer system coupled to the sensor interface. The sensor interface including means for periodically polling each of the sensors and means for storing status information for each of the sensors. The computer system includes means for polling the sensor interface for the stored status information, means for determining, from the status information, whether an alarm condition has been detected for each of the plurality of sensors, means for determining, from the detected alarm conditions, if an event requiring issuance of a notification has occurred, and means for issuing a notification regarding the event to a recipient.

In various aspects thereof, the computer system further includes means for selectively configuring each of the plurality of sensors as either a non-redundant type sensor or a redundant type sensor, means for determining if the detected

-12-

alarm condition originated at a redundant or non-redundant type sensor and means for determining, based upon the detected alarm conditions originating at redundant or non-redundant type sensors, whether an event requiring issuance of a notification has occurred, and means for issuing a limited notification if the detected alarm condition originated at a redundant type sensor and an alarm condition has not been detected for each one of the preselected group of sensors.

In yet another embodiment, the present invention is of a sensor interface for interconnecting a system having a plurality of sensors installed at selected locations within a defined area being monitored by a computer-based notification system and a computer system for determining whether an event requiring an issuance of a notification to a selected recipient has occurred. The sensor interface includes level and status registers, each having a bit corresponding to each one of the plurality of sensors, and a computer processor coupled to the level and status registers by a system bus and further coupled to each one of the plurality of sensors. The computer processor includes means for repeatedly polling each one of the sensors to determine its state, means for storing the state of each one of the plurality of sensors in the corresponding bit of the level register, means for determining changes in the state of each one of the sensors between successive pollings thereof, and means for setting the flag bits of the status register corresponding to each one of the sensors determined to have changed state between successive pollings. In one aspect thereof, the computer processor further

includes means for selectively adjusting state change sensitivity for each one of the sensors. In various aspects, the means for selectively adjusting state change sensitivity may include means for adjusting the time period between successive pollings for each one of the sensors and a watchdog timer coupled to said system bus for initiating a selected time count between successive pollings for each one of the sensors.

In one aspect thereof, the sensor interface may further include an RS 485 interface, coupled to the system bus, for providing an interconnection between the system bus and a serial port of the computer system. In another aspect thereof, the sensor interface may further include a power supply coupled to each one of the sensors and a power monitor coupled to the power supply and the system bus. The power monitor monitors the level of power supplied by said power supply. In one aspect, the power monitor may include means for comparing the power level to a preselected threshold value and means for changing the value of a power level bit block of the level register based upon the comparison of the power level and the threshold value. In another aspect, the power monitor may also include means for periodically comparing the contents of the power level bit block to the prior contents thereof and means for setting a power level flag bit of the status register if the contents of the power level bit block has changed between successive comparisons thereof. In further aspects of this embodiment of the invention, the sensor interface may include a remote unit interface for receiving RF signals from a remote unit or means for individually addressing the

-14-

sensor interface which, in a still further aspect thereof, may be comprised of a dip switch coupled to the system bus.

5 In a further embodiment, the present invention is of a sensor interface for interconnecting a system having a plurality of sensors installed at selected locations within a defined area being monitored by a computer-based notification system and a computer system for determining whether an
10 event requiring an issuance of a notification to a selected recipient has occurred. The sensor interface includes level and status registers, each having a bit corresponding to each one of the sensors and a power supply bit, a power supply
15 coupled to each one of the sensors, a power monitor which includes means for comparing the power level to a preselected threshold value and means for changing the value of the power bit based upon the comparison of the power level and the threshold
20 value, and a computer processor coupled to the level and status registers by a system bus and further coupled to each one of the sensors. The computer processor includes means for repeatedly polling each one of the sensors to determine its
25 state, means for storing the state of each one of the plurality of sensors in the corresponding bit of the level register, means for determining changes in the state of each one of the sensors between successive pollings thereof, means for
30 selectively adjusting state change sensitivity for each one of the sensors, means for setting the flag bits of the status register corresponding to each one of the sensors determined to have changed state between successive pollings, means for periodically
35 comparing the contents of the power bit to the

-15-

prior contents thereof and means for setting the power level flag bit if the contents of the power level bit has changed between successive comparisons thereof. In various aspects thereof, an RS 485 interface, a watchdog timer, and a dip switch may be coupled to the system bus. In a further aspect thereof, the sensor interface may also include a water and fire resistant housing in which the system bus, level register, status register, power supply, power monitor, computer processor, RS 485 interface, watchdog timer and dip switch are housed.

BRIEF DESCRIPTION OF THE DRAWING

The invention will be better understood, and its numerous objects, advantages and features will become apparent to those skilled in the art by reference to the following drawing in which:

FIG. 1 is a block diagram of a computer-based notification system for reporting the occurrence of events which is constructed in accordance with the teachings of the present invention;

FIG. 2 is an expanded block diagram of an alarm interface portion of the computer-based notification system of FIG. 1;

FIG. 3 is a flowchart illustrating a method by which the alarm interface of FIG. 2 collects data from the various sensors incorporated as part of the computer-based notification system of FIG. 1;

FIG. 4 is a flowchart illustrating a method by which a notification application for reporting the occurrence of events in accordance with the teachings of the present invention is loaded onto a computer system portion of the notification system of FIG. 1;

FIG. 5 is an expanded flowchart of a main program block of the flowchart of FIG. 4;

FIG. 6A is an expanded flowchart of an entry program block of the main program of FIG. 5;

5 FIG. 6B illustrates a graphical user interface (or "GUI") for user access to the entry program of FIG. 6A;

FIG. 7A is an expanded flowchart of a control panel program block of the main program of FIG. 5;

10 FIG. 7B illustrates a GUI for user access to the control panel program of FIG. 7A;

FIG. 8A is an expanded flowchart of an idle loop portion of the control panel program of FIG. 7A;

15 FIG. 8B is a GUI for user access to a phone function of the idle loop of FIG. 8A;

FIG. 8C is a GUI for user access to a sensor function of the idle loop of FIG. 8A;

20 FIG. 8D is a GUI for user access to an add sensor portion of the sensor function of FIG. 8C;

FIG. 8E is a GUI for user access to a setup function of the idle loop of FIG. 8A;

25 FIG. 9A is an expanded flowchart of a monitor loop portion of the control panel program of FIG. 7A;

FIG. 9B is an expanded flowchart of a notification function portion of the monitor loop of FIG. 9A; and

30 FIG. 10 is a notification dialogue displayed during the notification function of FIG. 9A.

DETAILED DESCRIPTION

Referring first to FIG. 1, a computer-based notification system 10 constructed in accordance with the teachings of the present invention may now be seen. The notification system 10 includes a

35

-17-

5 computer system 12 which acts as a central console for the notification system 10. For example, an IBM PC or other IBM-compatible personal computer having a 386 type microprocessor operable at 33 MHz, 80 MBytes of auxiliary memory and 2 MByte of RAM would be suitable for the uses contemplated herein. Coupled to the computer system 12 are a video monitor 14, mouse 16 and keyboard 18, all of conventional design.

10 Installed in the computer system 12 is shell software having a suitable platform 20, for example, an application process interface (or "API") for the operation of a notification application 22. For example, Microsoft Windows 3.1
15 would be a suitable platform 20 from which the notification application 22 may be launched. As will be more fully described below, the notification application 22 is responsible for receiving data from a plurality of sensors located
20 within a structure being monitored, analyzing the received data to determining when to issue notifications, issuing notifications to selected recipients, and maintaining an internal database of phone, sensor and other information necessary for
25 issuing a series of such notifications. As will also be more fully described below, during the initialization of the notification application 22, configuration information for the notification application 22 is loaded and a communication
30 application 24 launched. The communication application 24 provides both an internal and an external interface for the notification application 22. Data collected by various sensors are transmitted to the notification application 22 via
35 the communication application 24 and notifications

-18-

determined by the notification application 22 using the collected data are issued by the communication application 24.

5 Interconnected with a serial port of the computer system 12 is an alarm interface 26. The alarm interface 26 receives information from a plurality of sensors 28-1 through 28-N, processes the received information, and transmits the processed information to the computer system 26 via
10 an RS485 interface. It is contemplated that any number of sensors 28-1 through 28-N may be interconnected to the alarm interface 26, although, in the example described herein, it is contemplated that the alarm interface 26 is interconnected with
15 fifteen sensors 28-1 (S0001) through 28-15 (S0015). The alarm interface 26 is also interconnected with a remote control interface 30. The remote control interface 30 receives RF signals from a remote unit 32, converts the received RF signals into digital
20 signals and transfers the converted signals to the alarm interface 26. In various configurations thereof, the remote unit 32 may be a remote controller capable of enabling or disabling the notification system 10 or a remotely positioned
25 sensor similar in function to the sensors 28 except that information transfers to the alarm interface 26 take place via the remote unit interface 30.

The sensors 28-1 through 28-N and/or the remote unit 32 (if configured as a sensor) may be
30 any one of various types, including switches for detecting changes between normally open and normally closed states, motion detectors for detecting movement within a specified distance of the sensor, keypads for providing authorization
35 and/or entry codes which permit on-site

-19-

enablement/disablement of the notification system
 10 as well as any alarm conditions detected
 thereby, temperature sensors for detecting
 temperatures outside of a preselected range, or
 5 other commercially available types of sensors.

While the particular configuration of sensors
 S0001-S0015 which would be installed within a given
 structure would vary depending on the particular
 purposes for which the structure is used, an
 10 exemplary sensor configuration for the notification
 system 10 is as follows:

	Sensor	Location	Type
	S0001	Main Entrance	Keypad
	S0002	Rear Entrance	Keypad
15	S0003	East Entrance	Keypad
	S0004	Main Door	Switch
	S0005	Rear Door	Switch
	S0006	Shipping Dock	Switch
	S0007	N. Windows	Switch
20	S0008	E. Windows	Switch
	S0009	W. Windows	Switch
	S0010	Office Area 1	Motion
	S0011	Office Area 2	Motion
	S0012	Warehouse	Temperature
25	S0013	Location 1	Temperature
	S0014	Location 2	Temperature
	S0015	Location 3	Temperature

Installed on an expansion bus (not shown) of
 the computer system 12 is a communications card 34.
 30 Upon a determination by the notification
 application 22 that a notification comprised of a
 selected message or messages should be transmitted

-20-

to a selected recipient or recipients, the communication application 24 issues one or more phone notifications using the communications card 34 and a cellular phone 36 connected thereto. In this manner, the communication application 24 will initiate and complete the transmission, in sequence, of notification messages to a series of selected recipients. As will be more fully described below, each one of the notification messages may be selectively configured as either a page, voice, facsimile, or data type message and selectively directed to police, fire, or medical emergency personnel and/or selected persons having an interest in receiving notifications regarding the occurrence of events at the monitored structure. It is further contemplated that various persons notified of the same event may receive messages of differing type and/or content and that multiple messages, each of a different type, may be transmitted to a single person and/or destination.

A 120 volt power source, preferably an interconnection with the local power distribution system, is used to provide power to the computer system 12, the alarm interface 26, the sensors 28-1 through 28-N and the cellular phone 36. External power is supplied to the various components of the notification system 10 via a standby power supply 38 which includes a rechargeable battery (not shown). In the event of a power interruption, the standby power supply 38 will use the battery to provide power to the computer system 12, the alarm interface 26, the sensors 28-1 through 28-N and the cellular phone 36 for up to 60 minutes.

Referring next to FIG. 2, an expanded block diagram of the alarm interface 26 may now be seen.

-21-

The alarm interface 26, which preferably is housed in a water and fire resistant steel housing 40, includes a system board 42 having a microprocessor 44, for example, a type 8051 microprocessor manufactured by Intel Corporation of Santa Clara, California, first and second data registers 46 and 48, a watch dog timer 50, an RS 485 type interface 52 and a power monitor 54, all of which are interconnected by a common system bus 56. It should be noted, however, in an alternate configuration of the invention, the watch dog timer 50 may be incorporated into the microprocessor 44. The alarm interface 26 further includes a power supply 58 interconnected with the standby power supply 38. The power supply 58 provides 12 volt DC power to the sensors 28-1 through 28-N as well as to the system board 42.

The alarm interface is connected to the computer system 12 by a two-wire cable 27 interconnected between a serial port of the computer system 12 and the RS 485 interface 52 of the system board 42. It should be noted, however, that while the alarm interface 26 is illustrated as having a single system board 42 for collecting data from the sensors 28-1 through 28-N, it is specifically contemplated that the alarm interface 26 may include any number of system boards 42, each identically connected to the two-wire cable 27. Such a configuration is made possible by the dip switches 55, each of which is set such that the system boards 42 are individually addressable by the computer system 12.

Referring next to FIGS. 2 and 3, the method by which the alarm interface 26 collects data for transfer to the computer system 12 will now be

-22-

described in greater detail. The first (or "level") register 46 and the second (or "status") register 48 are each configured to include a single bit block for each sensor 28-1 through 28-N and a single bit block for the power monitor 54. When the notification system 10 is enabled at step 59, which, as more fully described below, occurs when the notification application 22 enters a monitor loop of the control program portion thereof, the collection of sensor data by the alarm interface 26 commences at step 60 by the microprocessor 44 polling each of the sensors 28-1 through 28-N to determine its state. Proceeding to step 62, the microprocessor 44 reads in data from each of the sensors 28-1 through 28-N. For switch type sensors, the state of the sensor will either be open or closed and may, therefore, be represented by either a logical 0 or a logical 1. For other sensors, for example, temperature sensors, the state of the sensor will either be above or below a pre-selected threshold value. For such sensors, the microprocessor 44 will read in the sensor value, compare the value to the preselected threshold value and determine whether the received value is above or below the preselected threshold value.

Proceeding to step 64, the microprocessor 44 stores the state for each sensor 28 in the level register 46 and, at step 66, the microprocessor 44 determines if the values stored in the level register 46 have changed. If the state of all of the sensors 28 have remained the same, the watchdog timer 50 initiates a selected time count, for example, 10 milliseconds, at step 67 and, at the expiration thereof, a next polling of the sensors

-23-

28-1 through 28-N is initiated. If, however, the state of any of the sensors 28-1 through 28-N has changed, the microprocessor 44 sets a corresponding flag bit of the status register 48 before initiating the time count at step 67. By doing so, an alert may be determined by the computer system 12 whenever one of the sensors 28-1 through 28-N changes states, even if that sensor returns to its normal state by the time the data collected by the alarm interface 26 is transferred to the computer system 12. Before initiating a next polling of the sensors 28-1 through 28-N, enablement of data collection is checked at step 69 and, if disabled, data collection ends at step 71.

In contrast to the polling of the sensors 28-1 through 28-N, the power monitor 54 monitors the level of power supplied by the power supply 58. More specifically, the power monitor 54 compares the power level to a preselected threshold value, and changes the value of the power bit of the level register 46 from a logical 1 to a logical 0 if the power level drops below the threshold value. If the power level has not returned above the threshold value when the microprocessor 48 performs a next comparison of the contents of the level register 46 to the prior contents thereof, the microprocessor 48 sets the power bit of the status register 48.

Furthermore, by adjusting the time period between successive pollings of the sensors 28-1 through 28-N, the sensitivity of the sensors may be adjusted. More specifically, if a sensor changes its state and then returns to its original state before the next polling of the sensor by the microprocessor 48, the state change will remain

-24-

undetected. Accordingly, by reducing the time period between successive pollings of that sensor, the system is more sensitive to state changes of relatively brief duration. Furthermore, while it was previously stated that the time period between successive pollings was the same for all of the sensors, it is further contemplated that, by varying the time period between successive pollings for various ones of the sensors 28-1 through 28-N, the sensitivity of each sensor may be individually set.

Referring next to FIG. 4, the method by which the notification application 22 monitors a structure having the sensors 28-1 through 28-N positioned at various locations thereat, determines whether a notification is to be performed, selects a particular notification sequence to be performed and initiates the selected notification sequence will now be described in greater detail. As previously set forth, the notification application 22 is launched from the platform 20. Once launched, initialization of the notification application 22 commences at step 70 and, at step 72, program variables for the notification application 22 are initialized in RAM.

Proceeding to step 74, a portion of the main memory of the computer system 12 is allocated for the internal databases associated with the notification application and presently stored in the auxiliary memory and the allocated portion of the main memory cleared. Continuing to step 76, configuration information for the notification application 22 is loaded into the allocated portion of the main memory of the computer system 12. As will be more fully described below, the

-29-

168 and 170 in which the time, date, condition of the notification system 10 and the sensor 28-1 through 28-N being checked at a particular time are respectively displayed. Of these, the third (or
5 "condition") display 168 identifies whether the system is on or off, i.e., the notification application 22 is enabled for the collection of data from the sensors 28-1 through 28-N, or disabled from being able to collect data from the
10 sensors 28-1 through 28-N. The fourth (or "checking") display 170 provides a real-time display of which of sensor 28-1 through 28-N is being checked for an alarm condition at any given time. For example, if sensor S0002 was being
15 checked by the notification application 22 examining the particular bit of the level and status registers 46, 48 which contain information as to whether an alarm condition has occurred at sensor S0002, the checking display 170 would read
20 "S0002".

The second information block which does not provide an interface with the notification application is notification information block 154. The notification information block 154 includes a
25 alarm location display 172 and a notification listing 174. The alarm location display 172 indicates the location of a detected alarm condition. For example, if sensor S0001 was the sensor located at the main entrance of the
30 structure being monitored when an alarm condition was generated for that sensor, the alarm location display 172 would change from "NO ALARM" to "MAIN ENTRANCE", the location of sensor S0001.

The notification information block 154 lists
35 the phone number and name of each person and/or

-30-

emergency agency to be called when an notification sequence is initiated in response to the detection of an alert condition. More specifically, the notification information block 154 lists the name and number of the first eleven persons and/or emergency agencies who receive, in sequence, a notification of the detection of an alarm condition by the notification application 22. It should be clearly understood, however, that the notification information block 154 only has sufficient room to list the first eleven recipients of a notification during a notification sequence and is not intended to provide a complete list of notification recipients. Rather, it is specifically contemplated that the notification sequence may include additional recipients not displayed in the notification information block 154. It is further noted that the information contained in the notification information block 154 is merely an abbreviated display of the information regarding the notification recipients which is utilized to generate the sequence of notifications.

The control display 150 also includes four interfaces with the notification application 22. As previously described, the system ON/OFF switch 162 includes an ON button 176 and an OFF button 178 by which the user may selectively enable or disable the collection of sensor data by the notification application 22 by depressing the desired button 176 or 178, for example, by "pointing" and "clicking" the desired button. Of course, in addition to disabling or enabling the collection of sensor data by the notification application 22, the condition and checking displays 168, 170 would be updated to reflect the state change.

-25-

configuration information now loaded into main memory includes phone numbers, sensor information and other data for performing notifications.

5 Having loaded the configuration information into the main memory of the computer system 12, the initialization of the notification application 22 is completed at step 78 with the launching of the communication application 24. If, however, an error is detected during any of the steps of the
10 initialization program, the notification application 22 immediately proceeds to step 82 where termination of the notification application 22 is initiated.

Returning to step 78, if the communication
15 application 24 is successfully launched, the initialization program is complete and the method proceeds to step 80 where the notification application 22 is run. After completing usage of the notification application 22, termination of the
20 application may be initiated at step 82. Proceeding to step 84, the configuration file containing the latest version of the phone numbers, sensor information and other data necessary for performing notifications is saved to auxilliary
25 memory and, proceeding to step 86, the notification application 22 is terminated. The previously allocated portion of main memory is deallocated at step 88 and, at step 90, the termination of the notification application 22 is complete.

30 Referring next to FIG. 5, the operation of the notification application 22 will now be described in greater detail. The notification application is initiated at step 92 with the loading of the main program portion of the notification application 22.
35 As more fully described below, the main program

-26-

includes an entry program and a control panel program. Proceeding to step 94, if the main program has been initialized to require a user identification code for entry therein, the entry program is run at step 96. If, however, the main program has been initialized such that an identification code is not required, the main program proceeds to step 98 where the control panel program is run instead. Upon exiting the control panel program after completing usage thereof, the main program proceeds to step 100 where the main program is terminated. Continuing to step 102, the notification application 22 returns to step 82 where, as before, termination of the notification application 22 is initiated.

Returning momentarily to step 96, if the main program has been initialized to require an identification code and the user enters a valid ID code to the entry program at step 96, the control panel program is entered. If, however, the user enters an invalid identification code to the entry program, the entry program is exited and the main program terminated at step 100 without the user ever entering the control panel program. As before, upon termination of the main program at step 100, the notification application 22 proceeds to step 102 where it is returned to step 82 for the termination of the notification application 22.

Referring next to FIGS. 6A-B, the entry program portion of the notification application 22 which is run at step 96 if the main program has been initialized to require a user identification code will now be described in greater detail. At step 104, the entry program is loaded and, at step 106, an entry program GUI 122 illustrated in FIG.

-27-

6B and configured to resemble a keypad is displayed on the video monitor 14. The entry program GUI 122, which provides user access to the entry program, includes a series of buttons 124 which may be selectively depressed to enter an identification code into the entry program and a button 126 which may be depressed to indicate that entry of the identification code is complete.

Returning to step 108, the identification code is transferred from the initialization file stored in main memory to the entry program and, at step 110, the user inputs an identification code to the entry program using the user access GUI 122. At step 112, the entry program compares the identification codes from the initialization file and the user. If the entry program determines at step 114 that the identification codes match, the entry program proceeds to step 116 where the entry program continues on to step 98 to run the control program. If, however, the entry program determines that the identification codes do not match, the entry program proceeds to step 118 where the entry program terminates and continues on to step 100 where the main program is terminated.

Referring next to FIG. 7A, the control program portion of the main program will now be described in greater detail. At step 128, the control program is loaded and, at step 130, a control panel GUI 150 for providing a user interface with the control program and illustrated in FIG. 7B is displayed on the video monitor 14. Proceeding to step 132, the control program starts a one second timer and, at step 134, initializes the notification system 10 with the correct time and date. The control program then initializes the

-28-

communication application 24 and the alarm interface 26 at steps 136 and 138, respectively. Continuing on to step 140, the control program checks to see whether system ON/OFF switch 162 which controls whether the notification application 22 is monitoring the sensors 28-1 through 28-N is "on", i.e. ON button 176 of the control program GUI 150 was last depressed by the user or "off", i.e. OFF button 178 of the control program GUI 150 was last depressed by the user. If the system ON/OFF switch 162 is off, the control program enters idle loop 142 where the user may modify the configuration of the notification system 10 and if the system ON/OFF switch 162 is on, the control program enters monitor loop 144 where the control program monitors the sensors 28-1 through 28-1. The control program may be repeatedly switched between the idle and monitor loops 142, 144 by repeatedly depressing the ON and OFF buttons 176, 178. The control program may also be exited from either the idle or monitor loops 142, 144 by depressing an exit button 188 of the control program GUI. Upon exiting the control program at step 146, the main program returns to step 100 for termination thereof in the manner previously described.

Referring next to FIG. 7B, the control program GUI 150 which is displayed on video monitor 14 by the notification application 22 after the control program has been loaded and which provides a user interface with the control program will now be described in greater detail. The control panel 150 includes six information blocks, four of which are also interfaces with the notification application 22. The current conditions block 152 includes first, second, third and fourth displays 164, 166,

-31-

Control interface 156 provides an interface from which the user may add, delete, modify or update phone numbers, sensor information and/or operating parameters for the notification system 22 by depressing the phone, sensor and setup buttons 180, 182, or 184, respectively. It should be noted, however, that while the phone, sensor and setup functions initiated by depressing the phone, sensor and setup buttons 180, 182, 184, respectively, may be used to add new information irregardless of which state the system ON/OFF switch 162 is in, these functions can be used to modify existing information only when the system ON/OFF switch 162 is in the off position. Further details regarding the information contained within the phone, sensor and setup functions will be set forth below.

The user may also return to the windows application, either by depressing standby button 186 to minimize the notification application 22 while still running the application or by depressing exit button 188 to terminate the notification application 22 itself. Finally, additional information regarding the notification application 22 may be displayed by depressing about button 187.

From alarm information interface 158, the user may review a log of all alarms issued by the notification application 22 by depressing log button 190 to initiate a log function. The log contains a list of all alarm conditions detected by the notification application 22 and notification sequences initiated in response to the detected alarm conditions. Each logged detected alarm condition or notification is also appended with the

-32-

date and time at which it occurred. By depressing arm button 192, the user can arm the system. Finally, by depressing test button 194, the user can initiate a test of the notification system 10.

5 When selected, the test button 192 initiates an alert condition notification sequence identical in configuration to a typical notification sequence.

The emergency interface 160 includes police, fire and medical buttons 196, 198, 200 for
10 notifying police, fire and medical personnel, respectively, of an emergency condition. These particular notifications differ from the primary notification sequence described herein in that only the particular emergency agency selected by the
15 user is notified. As further described below, when an emergency notification is issued, the notification application 22 retrieves a phone number and voice message for the selected emergency notification, builds a message block using the
20 phone and message information and transmits the message block to the communication application 24. Using the provided message block, the communication application 24 dials the selected emergency agency and, once achieving a phone connection with the
25 selected emergency agency, transmits the voice message over the phone line. If enabled, a facsimile message for the selected emergency agency may also be transmitted to a facsimile machine for that agency.

30 Referring next to FIG. 8A, the idle loop 142 will now be described in greater detail. During the idle loop 142, which is entered by depressing the OFF button 178, the control program systematically checks to see if any of the control
35 interfaces accessible from the control program GUI

-33-

150 have been selected. The idle loop 142 first checks at step 202 to see if the ON switch 176 has been pressed. If the ON switch 176 has been pressed, the control program enters the monitor loop at step 204 and returns to step 144. If the ON switch 174 has not been pressed, the process continues to step 206 where the emergency interface 160 is checked to see if any of the police, fire or medical buttons 196, 198, or 200 have been pressed. If the any of these buttons have been pressed, the control program enters the emergency function at step 208 where an immediate notification to the selected emergency agency is initiated. After completing the selected emergency notification, the control program returns to step 202.

If none of the buttons 196, 198 or 200 of the emergency interface 160 have been pressed, the idle loop proceeds to step 210 where the control program checks to see if the log button 190 has been pressed. If so, the control program enters the log function at step 212. The log function provides a list of all alarm conditions detected by the notification application 22 and notification sequences initiated in response to the detected alarm conditions. For example, while FIG. 10 illustrates a real time execution of a notification sequence, each of the steps of the illustrated notification sequence--location of alarm detection, phone initialization, number and person dialed, connection, voice, facsimile, pager or data execution, request for and/or receipt of id code, termination of call, and termination of notification sequence are identically stored in the log. Upon exiting the log function, the control program returns to step 202.

-34-

If the log button 190 was not pressed at step 210, the control program checks the arm button 192 at step 214 and the test button 194 at step 218 to see if either had been depressed. If either were depressed, the control program will enter the previously described arm function at step 216 or the test function at step 220, respectively. Upon exiting the arm or test functions, the control program returns to step 202. If neither the arm button 192 nor the test button 194 were depressed, the control program proceeds to step 222 where it checks to see if the phone button 180 has been pressed. If pressed, the control program enters the phone function at step 224.

Referring next to FIG. 8B, a phone function GUI 246 for permitting the user to interface with the phone function may now be seen. The phone function GUI 246 includes an information block 248 and control buttons 250, 252, 254, 256, 258, 260 and 262. The information block 248 displays a list of all persons and their phone numbers stored in memory by the notification application 22. It is specifically contemplated that any number of persons may be listed in the information block 248 although, for ease of illustration, only three such persons are listed in the information block 248 of FIG. 8B. Each of the persons displayed by the phone function GUI 246 are potential recipients of a notification message to be issued by the notification application in response to an alarm condition. Accordingly, that information necessary to transmit a notification to the listed persons is stored in memory and accessible via the phone function GUI 246.

-35-

More specifically, for each listed person, the phone function GUI 246 contains their name, phone number and the type of notification message--pager, voice, facsimile or data--that the listed person is to receive. If the phone function GUI 246 further indicates that the listed persons are enabled, those persons are thusly selected as notification recipients. Also stored in memory and accessible via the phone function GUI 246 is whether the notification application 22 should retry the listed phone number if a successful phone connection is not achieved during the first attempt, whether the message to be transmitted to the selected recipient as part of the notification message to be received thereby is sensor specific, i.e. stored in memory and accessible via a sensor setup function GUI 280 to be more fully described below, and whether the notification application 22 should terminate the notification sequence if the selected recipient of the notification provides a notification sequence termination command to the notification application 22.

Modification of the phone information stored in memory and accessible via the phone function GUI 246 may be accomplished using the control buttons 250 through 262. To add an additional notification recipient to the list, the user should depress the add button 250 to advance to a phone function setup GUI (not shown) where the user may input the name, phone number, notification message type, call retry enablement indicator, sensor specific message enablement indicator, and termination command enablement indicator for the recipient. Finally, the added recipient may be enabled for receipt of the notification messages. After adding the setup

-36-

information for the new recipient, the user should return to the phone function GUI 246.

5 Deletion of existing recipients on the notification list may be performed by selecting a recipient and depressing the delete button 252. Alternately, the entire list of existing recipients may be deleted by depressing the reset button 258. To insert a new recipient into the existing list, the recipient immediately above the desired
10 position for the new recipient to be inserted is selected and the insert button 254 depressed to again advance to the phone setup function. As before, setup information for the inserted recipient should be added and the phone setup
15 function exited. An existing phone setup for an existing recipient on the phone list may be revised by selecting the recipient to be revised and depressing the edit button 256. By doing so, the screen again advances to the phone setup GUI. This
20 time, however, the phone setup information for the selected recipient is retrieved with the phone setup GUI. The user may now edit the phone setup information for the selected recipient and exit the phone setup GUI to return to the phone function GUI
25 246.

To add, delete or modify the information stored in memory regarding the emergency agencies designated as emergency notification recipients, the emergency button 260 should be depressed to
30 advance the user to the emergency setup GUI (not shown). Accessible via the emergency setup GUI are the phone number and facsimile number of police, fire and medical emergency personnel to be called during an emergency notification initiated by
35 depressing the police, fire or medical buttons 196,

198 or 200. If desired, these phone numbers may be modified by pointing to the phone number to be changed and typing in a new phone number using the keyboard 18. In an alternate embodiment of the invention, it is further contemplated that the phone information GUI 246 and the emergency information GUI may be combined into a single GUI. Lastly, to exit the phone information GUI 246, the exit button 262 should be depressed to return to idle loop 142 to step 202.

In an alternate embodiment of the invention, the various notification messages appended to the sensor setup function GUI 280 and listed on the phone function GUI 246 may be accessible via a single location. For example, it is contemplated that all voice and facsimile messages stored in memory may accessible via a notification application setup GUI 281. In this embodiment, the sensor specific message enablement indicator of the phone function GUI 246 may be deleted and replaced with a simple numeric indicator of the specific message included as part of a list of messages of the designated type which are accessible via the notification application setup GUI 281 or other single location, is to be transmitted to the selected recipient. In still another embodiment of the invention, it is contemplated that the phone function GUI 246 be configured such that the notification recipients receive both a first message appended to the notification application setup GUI 281 and a second message appended to the sensor setup GUI 280. This would enable the recipient to receive both a first notification message generic to all sensors and a second

-38-

notification message specific to the sensor for which an alarm condition has been detected.

Returning momentarily to FIG. 8A, if the phone function button 180 was not depressed at step 222, the idle loop 142 continues on to step 226 where it checks to see if the sensor button 182 has been depressed. If the sensor button 182 has been depressed, the process enters the sensor function at step 228.

Referring next to FIG. 8C, a sensor function GUI 264 for providing user access to the sensor function and displayed on the video monitor 14 when the sensor button 182 is depressed will now be described in greater detail. The sensor function GUI 264 includes an information block 266 and add, delete, insert, edit, reset and exit (or "OK") control buttons 268, 270, 272, 274, 276 and 278, respectively. As may now be seen, the information block 266 identifies the number, location and type of each sensor S0001 through S000N monitoring the structure for the occurrence of events. As before, it is specifically contemplated that any number of sensors be listed in the information block 266 although, for ease of illustration, only two such sensors are listed in the information block 266 of FIG. 8C.

The information block 266 further includes state indication means for indicating the state (high or low) of the sensor in the non-alert condition, delay enablement indication means for indicating whether a delay between when the sensor changes state and when the state change is considered to be indicative of an alert condition, enablement indicator means for indicating whether the sensor is enabled, i.e., a change of state will

-39-

be considered to be indicative of an alarm condition, sensor sensitivity means for indicating the relative sensitivity of the sensor to temporary changes in state, connection indicator means for
5 indicating the total number of electrical connections between the various sensor S0001 through S000N and the alarm interface 26 and, most importantly, message type indication means for
10 indicating which types of notification messages-- pager (P), voice (V), facsimile (F) or data (D) have been appended to each sensor, thereby enabling the sensor to issue sensor selective notification sequences.

To add a sensor to the list, the add button
15 268 is depressed. By doing so, the user is advanced to the sensor setup GUI 280 illustrated in FIG. 8D. The sensor setup GUI 280 provides two interfaces--a notification information interface
20 282 and a sensor information interface 284. From the notification information interface 282, a page, voice, facsimile and data message may be created, stored and/or enabled.

To create a notification message, for example, a page message, the user enters a code in field
25 286. Later, when an alarm condition is detected for the sensor corresponding to the particular sensor setup GUI 280 being configured, a page message comprised of the code entered in the field
30 286 would be transmitted to any person designated on the list of recipients to receive a page message.

To create a voice message, the user depresses
35 voice button 251 to run sound recorder software provided as part of the Windows platform 20. After recording a voice message, the user stores the

-40-

recorded message at a location in memory. A name and location of the recorded voice message are then entered in fields 288 and 290, respectively. Later, when an alarm condition is detected for the sensor corresponding to the particular sensor setup GUI 280 being configured, a voice message comprised of the message stored at the location entered in the field 290 would be transmitted to any person designated on the list of recipients to receive a voice message.

To create a facsimile message, the user creates a data file at a selected location in memory and enters the name and location of the file in fields 292 and 294, respectively. Later, when an alarm condition is detected for the sensor corresponding to the particular sensor setup GUI 280 being configured, the data stored at the location entered in the field 292 would be facsimiled to any person designated on the list of recipients to receive a facsimile message. Similarly, to create a data message, the user creates a data file at a selected location in memory and enters the name and location of the file in fields 296 and 298, respectively. Later, when an alarm condition is detected for the sensor corresponding to the particular sensor setup GUI 280 being configured, the data stored at the location entered in the field 298 would be electronically transmitted to any person designated on the list of recipients to receive a data message.

Continuing to refer to FIG. 8D, the sensor interface 284 also included as part of the sensor setup function GUI 280 is used to configure each sensor S0001-S0015. From the sensor interface 284,

-41-

the sensor number and location may be set by respectively pointing to sensor and location fields 300 and 302 and typing in the number and location of the sensor in the fields 300 and 302. The type of sensor may also be set from the sensor interface 284 by pointing to sensor type box 304 and clicking on one of the specific types of sensors (switch, sound, motion, keypad, temperature, button, radio, video, infrared or entry) listed by the sensor setup GUI 280 in response to the user's pointing to the sensor type box 304. The total number of sensors connected to the alarm interface 26 is set by pointing to connection box 306 and clicking on one of the connection numbers listed by the sensor setup GUI 280. The sensitivity of the sensor being configured by the sensor setup GUI 280 may be selected by pointing to the sensor sensitivity box 308 and clicking on one of the sensor selectivity levels (1 to 100) listed by the sensor setup GUI 280. As previously described, sensor selectivity is related to the frequency of which the state of the sensor is checked. The lower the selected sensitivity level, the more often the state of the sensor will be checked by the alarm interface 26. As a result, the sensor will be more sensitive in detecting relatively brief state transitions which would remain undetected if the state of the sensor were checked much less frequently.

Finally, the sensor information interface 284 includes entry/exit delay, sensor state and sensor enable buttons 310, 312 and 313, respectively. By depressing the entry/exit delay button 310, a short delay, typically on the order of 30-45 seconds, during which a state change for the sensor is not determined to be an alarm condition is enabled. By

-42-

enabling such a delay, a person may enter and exit the monitored structure without triggering an alarm. By depressing the sensor select button 312, the non-alarm condition state is selected for the sensor. For example, if the normally closed state is selected, the notification application 22 will determine the presence of an alarm condition if it detects the sensor entering the open state. By depressing the enable button 313, the sensor is enabled such that an alert condition will be detected when the sensor transitions out of its normal state. By depressing the cancel button 314, the configuration information stored in the sensor information interface 284 is deleted and, by depressing the exit button 316, the user will exit the sensor setup GUI 280 and return to the sensor function GUI 264 and, upon exiting the sensor function GUI 264, return to step 202 of the idle loop 142.

Returning momentarily to FIG. 8A, if the sensor function button 182 was not depressed at step 222, the idle loop 142 continues on to step 226 where it checks to see if the setup function button 184 has been depressed. If the setup function button 184 has been depressed, the process enters the setup function at step 232.

Referring next to FIG. 8E, a setup function GUI 281 for providing a user interface with the setup function will now be described in greater detail. The setup function GUI includes five primary configuration interfaces--communications configuration interface 283, alarm configuration interface 285, notification configuration interface 287, control configuration interface 289 and system configuration interface 291. The primary purpose

-43-

of the communication configuration interface 283 is to configure operating parameters of the communication card 34 such as baud rate, flow count, carrier detect, parity check and others.

5 Using the alarm configuration interface 285, the user can set the identification code which terminates the notification sequence if received from a recipient enabled to terminate the notification sequence. To do so, the user points
10 to identification code box 293 and uses the keyboard 18 to place a new identification code in the box 293. The user can also set call time duration, i.e., how long the communication application 24 will await after completing
15 transmission of a notification message to a recipient for the recipient to provide the identification code for terminating the notification sequence. To set call time duration, the user repeatedly depresses call time duration
20 button 295 until the desired call time duration is displayed.

 By enabling the standby, phone loss, and/or PCS access buttons 297, 299, or 301 of the notification interface 287, the notification
25 application 22 will initiate a notification sequence if the main power or normal phone line are lost or if the computer system 12 is accessed. The control interface 289 includes a cycle list button 303 which, if enabled, will cause the notification
30 sequence to be performed repeatedly until an identification code is received. When cycling the notification sequence, emergency numbers should be removed from the phone list before the sequence is repeated. Finally, to exit the setup function GUI

-44-

281 and return to step 202 of the idle loop 142, exit button 305 should be depressed.

Returning again to FIG. 8A, if the setup button 184 was not depressed, the idle loop 142 then checks the standby button 186. By depressing the standby button 186, the idle loop 142 enters the standby function at step 236 where the notification application 22 is minimized to permit multitasking using the Windows platform 20. Upon restoring the notification application 22, the process returns to step 202 of the idle loop 142. If the standby button 186 was not depressed, the idle loop 142 then checks the about button 187. By depressing the about button 187, the idle loop 142 enters the about function at step 240 where information regarding the notification application is displayed on the video monitor 14. The display includes an exit button which, if depressed, returns the process to step 202 of the idle loop 142. Finally, if the about button was not depressed, the idle loop 142 proceeds to step 242 where the exit button 188 is checked. If the exit button 188 was not depressed, the idle loop 142 returns to step 202 to initiate a next check of the various control buttons accessible from the control panel GUI 150. If, however, the exit button 188 was depressed, the idle loop 142 is exited at step 244 and the process returns to step 146 where the control program is exited.

Referring next to FIG. 9A, the monitor loop 144 of FIG. 7A will now be described in greater detail. Once entered, for example, by depressing the system on button 178 or the arm button 192, the notification application 22 remains in the monitor loop 144 until the system off button 178 or the

-45-

application exit button 188 has been pressed. Once entered by the notification application 22, the monitor loop 142 periodically polls the communication application for the level and status for each sensor 28. More specifically, a one second timer is initiated upon entering the monitor loop 142. Thereafter, each time one second has elapsed, or a "change state" message has been received from the alarm interface 26 at step 320, the communication application 24 polls the alarm interface 26 and, at step 322, receives the contents of the level and status registers 46, 48. Upon receipt thereof, the communication application 24 forwards the data from the level and status registers 46, 48 to the notification application 22.

Proceeding to step 324, if an error occurred during the polling process, for example, if the contents of the level and status registers 46, 48 are not received by the notification application 22, the notification application 22 determines that an alert condition has occurred, immediately exits the monitor loop 142 and enters the notification function at step 208. If, however, the level and status registers 46, 48 are successfully read by the notification application 22, the notification application 22 then checks the received level and status data at step 326 for alarm conditions.

More specifically, at step 326, the notification application 22 checks the level data by comparing the received levels (0 or 1) for each sensor S0001-S000N to the normal level (0 if the sensor is normally open and 1 if the sensor is normally closed). The status bit for each sensor S0001-S000N is then checked to see if that bit had

-46-

been latched since the prior polling. If it is determined at step 326 that either the status bit is latched or the level bit differs from the normal level for that bit, an alarm condition is determined for each sensor S1-SN for which either of these conditions have been detected. The process then proceeds to step 328 where an alarm is logged for that sensor. For example, if sensor S1 is located at the main entrance of the location, the process would log the following message: `"*ALARM DETECTED* LOCATION = MAIN ENTRANCE"`, together with the time and date of the detected alarm in memory.

Upon detection of an alarm, the process proceeds to step 330 where it is determined whether the sensor redundancy feature is enabled for the notification application 22. By the term "sensor redundancy", it is intended to refer to the feature where the mere detection of an alarm at a particular sensor would not necessarily trigger a notification or may only trigger a limited notification. For example, S1 may be a door sensor located at the main entrance of the secured location and S2 may be a pressure sensor located underneath the flooring just inside the secured location at the main entrance. If an alert is detected at S1 by the door at the main entrance being opened, it is entirely possible that the alert was caused by an emergency situation requiring full notification, i.e., an intruder has forced open the door, or by a non-emergency situation not requiring full notification, i.e., the door has been blown open during a thunderstorm. Accordingly, at step 330, the process checks to see if sensor redundancy has been enabled.

If sensor redundancy has been enabled, the process proceeds to step 332 where the sensor redundancy program is retrieved. This program contains a list of individual sensors for which an
5 alarm, by themselves, is indicative of an emergency situation and various other combinations of alarms which are indicative of an emergency situation. For example, the sensor redundancy program may provide that individual alerts issued by S0002
10 through S00012 and S0014-0015 are indicative of an emergency situation while an alert issued by the sensor S0001 is considered an emergency situation only if an alert is then issued by the sensor S0002.

15 Proceeding to step 334, if the logged alarm or combination of alarms match one of the individual sensor or sensor combinations listed in the redundancy program as requiring a full notification function, the process proceeds to step 326 where a
20 full notification function is initiated. If, however, the logged alarm or combination of alarms does not match any of the individual sensor or sensor combinations, the process proceeds to step 336 where a limited use of the notification
25 function is initiated. In contrast to a notification function which typically includes automatic notification of emergency personnel, a limited use of the notification function is typically limited to selected company personnel
30 designated to be informed in the event of a non-emergency alert condition.

It is further contemplated that, in one embodiment of the invention, the sensor redundancy program would include time, as well as sensor,
35 requirements. In the previous example, the sensor

-48-

redundancy program will only indicate that a notification condition has occurred if both sensors S0001 and S0002 have issued alarms. As the time at which each alarm occurs is also logged into memory, the sensor redundancy program may be readily modified to include the time elapsed between alarms when determining whether to issue a notification. For example, the sensor redundancy program may be configured to issue a notification only if both sensors S0001 and S0002 transitioned into an alarm condition and the sensor S0002 transitioned into the alarm condition within a preselected time period, for example, 10 seconds after the sensor S0001 transitioned into the alarm condition.

Returning now to step 326, if none of the sensors S0001-S000N have transitioned into alarm condition, the monitor loop 144 proceeds to step 338 where the communication application is checked for proper operation. If it is determined that the communication application is not functioning properly, i.e., it is unable to complete a phone notification, the communication application 24 transmits an error message to the notification application 22 at step 340, the monitor loop 144 is terminated at step 342 and the process returned to the idle loop 142 at step 344.

Referring again to step 338, if the communication application 24 is operating properly, the process continues to step 346 where the contents of the power bit of the status and level registers 46, 48 are checked in the manner previously described to determine if the main power supply is continuing to supply power to the notification system 10. If power has been interrupted and the notification system 10 is being

-49-

powered by the standby power supply 38, the process continues to step 336 where a limited notification function is initiated. If, however, it is determined at step 346 that the 120 volt power source is supplying power to the notification system 10, the process continues to step 348 where the cellular phone line is checked. As before, if it is determined that the phone line is not working properly, the process proceeds to step 336 where a limited notification function is initiated and, if the phone line is working properly, the process continues to step 350 where the off switch 178 is checked. If the off switch 178 has been depressed, the monitor loop 144 is exited and the idle loop 142 is entered at step 352.

Referring now to FIG. 9B, the notification function shall now be described in greater detail. As previously described, the notification function commences at step 354 when a sensor enters the alarm condition. At step 356, the notification function checks the sensor, for example, by reviewing the information stored in memory by the sensor function. If the sensor has not been enabled, the notification function proceeds to step 358 where the notification function is terminated and the monitor loop reentered at step 320.

If, however, the sensor which has entered the alarm condition has been enabled, the notification function proceeds to step 360 where it is determined whether a sensor selective notification sequence has been enabled. Like the sensor redundancy feature, the sensor-selective notification feature provides for uniquely associating a particular sensor with a notification sequence. For example, sensor S0003 may be a heat

-50-

sensor. Accordingly, the preferred notification sequence would be different for that sensor, which is more likely to be considered indicative of a fire, that for a motion detector sensor which is more likely to be indicative of a break-in. A
5 second example is the RF sensor S0005. Such sensors are typically indicative of a medical emergency and, as such, would again have a preferred notification sequence.

10 If the sensor selective notification function has not been enabled, the process continues to step 362 where the notification function retrieves the main phone list contained in the information block 248 of the phone function 246. If, however, the
15 sensor selective notification sequence has been enabled at step 360, the notification function proceeds to step 364 where a sensor phone list unique to the sensor having entered the alarm condition is retrieved from memory. It is expected
20 that the sensor phone list will be similarly configured to the main phone list with the exception that the particular emergency personnel to be contacted will vary. For example, it is contemplated that a notification function for the
25 majority of the sensors included as part of the notification system 10 will transmit a notification to local police. As the main phone list includes a notification to police, the sensor selective notification sequence will typically be not enabled
30 for these sensors. It is noted, however, that for certain sensors, for example, heat and RF sensors, it is often preferable that the notification be delivered to emergency personnel other than the police. For example, the fire department should be
35 notified of a detection of an alert condition by a

-51-

temperature sensor while emergency medical personnel should be notified of a detection of an alert condition by an RF sensor.

5 On the other hand, when the detected alert condition is not considered to be an emergency, a limited notification phone list is retrieved from memory. For example, if an alarm condition is detected by a switch type sensor installed on an interior door, such an alarm may be indicative of
10 a non-emergency condition such as an improperly secured file room door. Accordingly, the notification associated with such a non-emergency alarm should be limited to employees and/or principals of the organization and should not
15 include emergency personnel. Typically, the limited notification phone list differs from the main phone list only in that notifications of emergency personnel have been deleted from the list.

20 Proceeding to step 368, the notification function retrieves the messages stored by the notification information block 286 of the sensor function 280 configured for the sensor detecting the alarm condition. As previously stated, all
25 messages related to the various sensors may be stored at a single location and/or each sensor may have a pager, voice, facsimile and/or data message associated therewith. From the retrieved phone list and stored messages, the notification function
30 builds a message block containing a list of phone numbers and a message or messages to be transmitted to that phone number at step 370. It is contemplated that the message or messages associated with a single phone number may contain
35 a message accessible from the setup function GUI

-52-

281 (and typically suitable for transmission to recipients in connection with alert conditions detected at most or all of the sensors), a message uniquely appended to the sensor entering the alarm condition or both.

5

Continuing to step 372, the notification function then generates a notification display 374. The notification display 374, which may be seen by reference to FIG. 10, includes a dialogue box 376 in which each current information as to the status of the notification sequence is displayed. The notification display 374 also includes a time indication means for indicating the time remaining for which the phone notification being performed is to be completed and a cancel button 380 which, if depressed, will cancel the notification sequence.

10

15

Returning to FIG. 9B, the notification function continues to step 382 where the first phone number and an associated message or messages block is forwarded to the communication application for transmission. Proceeding to step 384, the count time is initiated, for example, by beginning a count down from the maximum time period permitted for completing a phone call to zero. The communication application 24 then checks the phone for a dial tone, displays a message reporting the time at which a dial tone was successfully acquired in the dialogue box 376 and logs the same message in memory). The communication application then dials the phone number of the selected recipient and reports the completion of the dialing to the dialogue box 376 and the log. If the phone is answered, the communication application transmits the message or messages stored in the message block over the phone line and, as before, reports both of

20

25

30

35

-53-

these events to the dialogue box 376 and the log. As previously stated, the message to be transmitted by the communication application 24 may either be a pager, voice, facsimile, or data type message and, depending upon the particular type of message to be transmitted to the selected recipient over dialing process, the exact protocol for transmitting the message from the communication application 24 to the selected recipient will differ depending on the particular type of message to be transferred.

Proceeding to step 386, if the communication application 24 receives a valid identification code from the recipient of the delivered message, the notification function will terminate at step 358 and the process will return to step 320 of the notification application 22. If, however, no identification code is received or the phone remains unanswered when the call time counts down to zero, the phone call is terminated and the termination of the call displayed in dialogue box 374 and logged.

Continuing on to step 388, if the phone number dialed just dialed by the communication application 24 is not the last phone number on the phone list, the notification function proceeds to step 392 where the next phone number and message or messages on the list is sent to the communication application 24 for transmission. The notification function then returns to step 384. If, however, the phone number just dialed by the communication application is the last phone number on the phone list, the notification function proceeds to step 390. At step 390, the notification function determines if the cycle function has been enabled.

-54-

If it has, the notification function continues to step 394 where the phone list and associated message or messages are reformatted to delete the emergency personnel (police, fire, medical) listed on the phone list and to reformat the phone list and associated message or messages using the remainder of the recipients listed on the phone list. The notification function then returns to step 384 where a next cycle of notifications to selected recipients is initiated. Cycling notifications of selected recipients will continue until one of the recipients transmits the identification code to the notification function necessary to terminate the operation. If, however, cycle redundancy is not enabled, the notification function is terminated at step 358 and the notification function returns to step 320.

The foregoing detailed description is to be clearly understood as being given by way of illustration and example only, the spirit and scope of the present invention being limited solely by the appended claims.

WHAT IS CLAIMED IS:

-55-

1. A notification system for reporting events occurring within a defined area being monitored by said notification system, comprising:

5 a plurality of sensors installed at selected locations within said defined area;

10 a sensor interface coupled to each of said sensors, said sensor interface including means for periodically polling each of said sensors and means for storing status information for each of said sensors;

a computer system coupled to said sensor interface, said computer system including:

15 means for polling said sensor interface for said stored status information;

means for determining, from said status information, if an event requiring issuance of a notification has occurred; and

20 means for issuing a series of notifications for which each recipient of one of said series of notifications receives a selected message regarding said event.

2. A notification system for reporting events according to claim 1 wherein said means for issuing a series of notifications further comprises:

25 means for assembling a list of recipients to receive one of said series of notifications regarding said event; and

means for transmitting, in sequence, a selected message to each recipient on said list.

30 3. A notification system for reporting events according to claim 2 and further comprising:

means for storing at least two messages, each of a different type, for each one of said plurality of sensors; and

means for selecting one of said at least two messages of different types for transmission to each recipient on said list.

5 4. A notification system for reporting events according to claim 3 wherein said at least two messages of different types includes a voice type message.

10 5. A notification system for reporting events according to claim 3 wherein said at least two messages of different types includes a facsimile type message.

15 6. A notification system for reporting events according to claim 3 wherein said at least two messages of different types includes a pager type message.

7. A notification system for reporting events according to claim 3 wherein said at least two messages of different types includes a data type message.

20 8. A notification system for reporting events according to claim 3 wherein said means for assembling a list of recipients to receive one of said series of notifications regarding said event further comprises means for assembling a list of recipients of one of said series of notifications and a type of message to be received by each recipient on said list.

25 9. A notification system for reporting events according to claim 8 wherein said means for selecting one of said at least two messages of different types for transmission to each recipient on said list further comprises means for selecting said message corresponding to said message type to be received by each recipient on said list.

10. A notification system for reporting events according to claim 3 wherein said means for assembling a list of recipients to receive one of said series of notifications regarding said event
5 further comprises means for assembling a list of recipients of one of said series of notifications and whether each recipient is permitted to terminate said series of notifications.

11. A notification system for reporting events
10 according to claim 10 wherein said computer system further comprises means for terminating said series of notifications upon receipt of a termination command from a recipient permitted to terminate said series of notifications.

12. A notification system for reporting events
15 according to claim 11 wherein said computer system further comprises:

means for reassembling said list of recipients after completion of said series of
20 notification with selected ones of said recipients deleted from said list; and

means for issuing a second series of notifications to recipients on said reassembled list if said termination means has not received
25 said termination command.

13. A notification system for reporting events according to claim 11 wherein said computer system further comprises means for individually
30 terminating each of said series of notifications if said termination command is not received within a preselected time period after initiation of each notification.

14. A notification system for reporting events occurring within a defined area being monitored by
35 said notification system, comprising:

-58-

a plurality of sensors installed at selected locations within said defined area;

5 a sensor interface coupled to each of said sensors, said sensor interface including means for periodically polling each of said sensors and means for storing status information for each of said sensors;

a computer system coupled to said sensor interface, said computer system including:

10 means for polling said sensor interface for said stored status information;

means for determining, from said status information, if an event requiring issuance of a notification has occurred;

15 means for assembling a list of recipients to receive said notification and a type of message each recipient is to receive;

means for building a message of said type for each recipient on said list; and

20 means for transmitting, in sequence, said message for each recipient on said list to that recipient.

15. A notification system for reporting events according to claim 14 wherein said means for building a message of said type for each recipient on said list further comprises:

means for storing at least two messages, each of a different type, for each one of said plurality of sensors; and

30 means for selecting one of said at least two messages of different types for transmission to each recipient on said list.

16. A notification system for reporting events according to claim 14 wherein said means for

building a message of said type for each recipient on said list further comprises:

means for storing at least two messages, each of a different type, for said plurality of sensors; and

means for selecting one of said at least two messages of different types for transmission to each recipient on said list.

17. A notification system for reporting events according to claim 16 wherein said at least two messages of different types include a pager type message, a voice type message, a facsimile type message and a data type message.

18. A notification system for reporting events occurring within a defined area being monitored by said notification system, comprising:

a plurality of sensors installed at selected locations within said defined area;

a sensor interface coupled to each of said sensors, said sensor interface including means for periodically polling each of said sensors and means for storing status information for each of said sensors;

a computer system coupled to said sensor interface, said computer system including:

means for polling said sensor interface for said stored status information;

means for determining, from said status information, if one of said plurality of sensors is in an alarm condition;

means for issuing, in sequence, a series of notifications regarding said alarm condition to selected recipients, said recipients selected based upon which one of said plurality of sensors is in said alarm condition.

-60-

19. A notification system for reporting events according to claim 18 wherein said computer system further comprises:

5 means for storing at least two messages, each of said messages being of a different type; and

means for selecting, for each of said recipients, one of said at least two messages for transmission thereto.

10 20. A notification system for reporting events according to claim 18 wherein said computer system further comprises:

15 means for storing at least two messages of a first message type and at least two messages of a second message type;

means for selecting one of said first and second message types for messages to be transmitted to each of said recipients;

20 means for selecting one of said first and second messages of said selected message type based upon which of said sensors is in said alarm condition.

25 21. A notification system for reporting events according to claim 20 wherein said computer system further comprises:

means for determining which of said recipients are permitted to terminate said series of notifications; and

30 means for terminating said series of notifications upon receipt of a termination command from a recipient permitted to terminate said series of notifications.

35 22. A notification system for reporting events according to claim 21 wherein said computer system further comprises:

-61-

means for deselecting certain ones of said selected recipients after completion of said series of notification; and

5 means for issuing a second series of notifications to said remaining selected recipients if said termination means has not received said termination command.

10 23. A notification system for reporting events according to claim 21 wherein said computer system further comprises means for individually terminating each of said series of notifications if said termination command is not received within a preselected time period after initiation of each said notification.

15 24. For a notification system having a plurality of sensors installed at selected locations within a defined area, a computer system for analyzing status information from each of said plurality of sensors and issuing notifications
20 regarding events occurring within said defined area, comprising:

means for polling each of said plurality of sensors for status information;

25 means for determining, from said status information, if an event requiring issuance of a notification has occurred; and

30 means for issuing a series of notifications for which each recipient of one of said series of notifications receives a selected message regarding said event.

25. A computer system according to claim 24 wherein said means for issuing a series of notifications further comprises:

-62-

means for assembling a list of recipients to receive one of said series of notifications regarding said event; and

5 means for transmitting, in sequence, a selected message to each recipient on said list.

26. A computer system according to claim 25 and further comprising:

10 means for storing at least two messages, each of a different type, for each one of said plurality of sensors; and

means for selecting one of said at least two messages of different types for transmission to each recipient on said list.

15 27. A computer system according to claim 26 wherein said means for assembling a list of recipients to receive one of said series of notifications regarding said event further comprises means for assembling a list of recipients of one of said series of notifications and a type of message to be received by each recipient on said list.

20 28. A computer system according to claim 27 wherein said means for assembling a list of recipients to receive one of said series of notifications regarding said event further comprises means for assembling a list of recipients of one of said series of notifications and whether each recipient is permitted to terminate said series of notifications.

25 29. A computer system according to claim 28 wherein said computer system further comprises means for terminating said series of notifications upon receipt of a termination command from a recipient permitted to terminate said series of notifications.

35

-63-

30. A computer system according to claim 29 wherein said computer system further comprises:

means for reassembling said list of recipients after completion of said series of notification with selected ones of said recipients deleted from said list; and

means for issuing a second series of notifications to recipients on said reassembled list if said termination means has not received said termination command.

31. A computer system according to claim 29 wherein said computer system further comprises means for individually terminating each of said series of notifications if said termination command is not received within a preselected time period after initiation of each notification.

32. For a notification system having a plurality of sensors installed at selected locations within a defined area, a computer system for analyzing status information from each of said plurality of sensors and issuing notifications regarding events occurring within said defined area, comprising:

means for polling each of said plurality of sensors for status information;

means for determining, from said status information, if one of said plurality of sensors is in an alarm condition;

means for issuing, in sequence, a series of notifications regarding said alarm condition to selected recipients, said recipients selected based upon which one of said plurality of sensors is in said alarm condition.

33. A computer system according to claim 32 and further comprising:

-64-

means for storing at least two messages, each of said messages being of a different type; and

5 means for selecting, for each of said recipients, one of said at least two messages for transmission thereto.

34. A computer system according to claim 32 and further comprising:

10 means for storing at least two messages of a first message type and at least two messages of a second message type;

means for selecting one of said first and second message types for messages to be transmitted to each of said recipients;

15 means for selecting one of said first and second messages of said selected message type based upon which of said sensors is in said alarm condition.

20 35. A computer system according to claim 34 and further comprising:

means for determining which of said recipients are permitted to terminate said series of notifications; and

25 means for terminating said series of notifications upon receipt of a termination command from a recipient permitted to terminate said series of notifications.

36. A computer system according to claim 35 and further comprising:

30 means for deselecting certain ones of said selected recipients after completion of said series of notification; and

means for issuing a second series of notifications to said remaining selected recipients

-65-

if said termination means has not received said termination command.

5 37. A computer system according to claim 35 and further comprising means for terminating each of said series of notifications if said termination command is not received within a preselected time period after initiation of each said notification.

10 38. A computer-implemented method of issuing a notification of an occurrence of an event within a defined area having a plurality of sensors positioned therein comprising the steps of:

configuring each of said plurality of sensors as either a non-redundant type sensor or a redundant type sensor;

15 detecting, for a first one of said plurality of sensors, a transition into an alarm condition;

20 determining if said first sensor transitioning into said alarm condition is configured as a non-redundant type or redundant type sensor;

25 upon determining that said sensor is configured as a non-redundant type sensor, issuing a first notification to a first group of selected recipients.

30 39. A computer-implemented method of issuing a notification of an event according to claim 38 and further comprising the step of, upon determining that said sensor is configured as a redundant type sensor, issuing a second notification to a second group of select recipients.

35 40. A computer-implemented method of issuing a notification of an event according to claim 39 wherein said first notification contains an

-66-

emergency message and said first group of selected recipients include emergency personnel and wherein said second notification contains a non-emergency message and said second group of selected recipients do not include emergency personnel.

5

41. A computer-implemented method of issuing a notification of an event according to claim 39 and further comprising the steps of:

assigning each of said sensors configured as a redundant type sensor into a sensor group having at least two of said sensor included therein;

10

detecting, for a second one of said plurality of sensors, a transition into an alarm condition;

15

determining if said second sensor transitioning into said alarm condition is configured as a non-redundant type or redundant type sensor;

20

upon determining that said sensor is configured as a non-redundant type sensor, issuing said first notification to said first group of selected recipients;

upon determining that said sensor is configured as a redundant type sensor, determining if all of said sensors grouped with said second sensor transitioning into said alarm condition have also transitioned into said alarm condition; and

25

upon determining that all of said sensors in said sensor group have transitioned into said alarm condition, issuing said first notification to said first group of selected recipients.

30

42. A computer-implemented method of issuing a notification of an event according to claim 41 and further comprising the step of issuing said

35

-67-

second notification to said second group of selected recipients if all of said sensors in said sensor group have not transitioned into said alarm condition.

5 43. A computer-implemented method of issuing a notification of an event according to claim 42 and further comprising:

 measuring the time elapsed between the transition of said first sensor in said sensor group into said alarm condition and said remaining sensors in said sensor group; and

10 issuing said first notification to said first group of selected recipients if all of said sensors in said sensor group transition into said alarm condition within a preselected time period.

15 44. A computer-implemented method of issuing a notification of an occurrence of an event within a defined area having a plurality of sensors positioned therein comprising the steps of:

20 configuring each of said plurality of sensors as either a non-redundant type sensor or a redundant type sensor;

 assigning each of said sensors configured as a redundant type sensor into a sensor group, each of said sensor groups having at least two of said sensors included therein;

25 detecting transitions by respective ones of said plurality of sensors into an alarm condition;

30 determining if said sensors transitioning into said alarm condition includes at least one sensor configured as a non-redundant type sensor;

 upon determining that said sensors transitioning into said alarm condition includes at least one sensor configured as a non-redundant type

35

-68-

sensor, issuing a first notification to a first group of selected recipients;

5 determining if said sensors transitioning into said alarms condition includes at least one sensor configured as a redundant type sensor;

10 upon determining that said sensors transitioning into said alarm condition includes at least one sensor configured as a redundant type sensor, determining, for each of said redundant type sensors transitioning into said alarm condition, if all of said sensors grouped with said redundant type sensors transitioning into said alarm condition have also transitioned into said alarm condition;

15 upon determining that all of said sensors grouped with said redundant type sensors transitioning into said alarm condition have also transitioned into said alarm condition, issuing said first notification to said first group of selected recipients; and

20 upon determining that all of said sensors grouped with said redundant type sensors transitioning into said alarm condition have not transitioned into said alarm condition, issuing a second notification to a second group of selected recipients.

30 45. A computer-implemented method of issuing a notification of an event according to claim 44 wherein said first notification contains an emergency message and said first group of selected recipients include emergency personnel and wherein said second notification contains a non-emergency message and said second group of selected recipients do not include emergency personnel.

46. A computer-implemented method of issuing a notification of an event according to claim 44 and further comprising:

5 measuring the time elapsed between the transition of a first sensor in said sensor group into said alarm condition and said remaining sensors in said sensor group; and

10 issuing said first notification to said first group of selected recipients if all of said sensors in said sensor group transition into said alarm condition within a preselected time period after said first sensor transitioned into said alarm condition.

47. A notification system for reporting events occurring within a defined area being monitored by said notification system, comprising:

a plurality of sensors installed at selected locations within said defined area;

20 a computer system coupled to each of said plurality of sensors, said computer system including:

means for detecting an alarm condition for each of said plurality of sensors;

25 means for determining, from said detected alarm conditions, if an event requiring issuance of a notification has occurred; and

means for issuing a notification regarding said event to a recipient.

48. A notification system for reporting events according to claim 47 and further comprising means for selectively configuring each of said plurality of sensors as either a non-redundant type sensor or a redundant type sensor.

49. A notification system for reporting events according to claim 48 wherein said means for

35

-70-

determining if an event requiring issuance of a notification has occurred further comprises:

5 means for determining if said detected alarm condition originated at a non-redundant type sensor; and

means for determining that an event requiring issuance of a notification has occurred if said detected alarm condition originated at a non-redundant type sensor.

10 50. A notification system for reporting events according to claim 49 wherein said means for determining if an event requiring issuance of a notification has occurred further comprises:

15 means for determining if said detected alarm condition originated at a redundant type sensor; and

20 means for determining that an event requiring issuance of a notification has occurred if said detected alarm condition originated at a redundant type sensor and if an alarm condition has been detected for each of a preselected group of at least two of said plurality of sensors, said preselected group including said redundant type sensor at which said alarm condition originated.

25 51. A notification system for reporting events according to claim 50 and further comprising means for issuing a limited notification if said detected alarm condition originated at a redundant type sensor and an alarm condition has not been
30 detected for each one of said preselected group of sensors.

52. A notification system for reporting events according to claim 50 and further comprising:

-71-

means for determining time elapsed between detection of an alarm condition for a first sensor of said preselected group of sensors and detection of an alarm condition for the remaining sensors of said preselected group; and

means for determining that an event requiring issuance of a notification has occurred if said first sensor at which said detected alarm condition originated is a redundant type sensor and if an alarm condition has been detected for each of said preselected group of sensors within a preselected time period after said alarm condition was detected for said first sensor.

53. A notification system for reporting events according to claim 50 and further comprising:

means for determining time elapsed between detection of an alarm condition for a first sensor of said preselected group of sensors and detection of an alarm condition for the remaining sensors of said preselected group;

means for determining that an event requiring issuance of a notification has occurred if said first sensor at which said detected alarm condition originated is a redundant type sensor and if an alarm condition has been detected for each of said preselected group of sensors within a preselected time period after said alarm condition was detected for said first sensor; and

means for issuing a limited notification if said first sensor at which said detected alarm condition originated is a redundant type sensor and if an alarm condition has not been detected for each of said preselected group of sensors within

-72-

said preselected time period after said alarm condition was detected for said first sensor.

5 54. A notification system for reporting events occurring within a defined area being monitored by said notification system, comprising:

a plurality of sensors installed at selected locations within said defined area;

10 a sensor interface coupled to each of said sensors, said sensor interface including means for periodically polling each of said sensors and means for storing status information for each of said sensors;

a computer system coupled to said sensor interface, said computer system including:

15 means for polling said sensor interface for said stored status information;

means for determining, from said status information, whether an alarm condition has been detected for each of said plurality of sensors;

20 means for determining, from said detected alarm conditions, if an event requiring issuance of a notification has occurred; and

means for issuing a notification regarding said event to a recipient.

25 55. A notification system for reporting events according to claim 54 and further comprising means for selectively configuring each of said plurality of sensors as either a non-redundant type sensor or a redundant type sensor.

30 56. A notification system for reporting events according to claim 55 wherein said means for determining if an event requiring issuance of a notification has occurred further comprises:

-73-

means for determining if said detected alarm condition originated at a non-redundant type sensor; and

5 means for determining that an event requiring issuance of a notification has occurred if said detected alarm condition originated at a non-redundant type sensor.

10 57. A notification system for reporting events according to claim 56 wherein said means for determining if an event requiring issuance of a notification has occurred further comprises:

means for determining if said detected alarm condition originated at a redundant type sensor; and

15 means for determining that an event requiring issuance of a notification has occurred if said detected alarm condition originated at a redundant type sensor and if an alarm condition has been detected for each one of a preselected group of at least two of said plurality of sensors.

20 58. A notification system for reporting events according to claim 57 and further comprising means for issuing a limited notification if said detected alarm condition originated at a redundant type sensor and an alarm condition has not been detected for each one of said preselected group of sensors.

25 59. A notification system for reporting events according to claim 57 and further comprising:

30 means for determining time elapsed between detection of an alarm condition for a first sensor of said preselected group of sensors and detection of an alarm condition for the remaining sensors of said preselected group; and

35

-74-

means for determining that an event requiring issuance of a notification has occurred if said first sensor at which said detected alarm condition originated is a redundant type sensor and if an alarm condition has been detected for each of said preselected group of sensors within a preselected time period after detection of said alarm condition for said first sensor.

5
10 60. A notification system for reporting events according to claim 57 and further comprising:

means for determining time elapsed between detection of an alarm condition for a first sensor of said preselected group of sensors and detection of an alarm condition for the remaining sensors of said preselected group;

15
20 means for determining that an event requiring issuance of a notification has occurred if said first sensor at which said detected alarm condition is a redundant type sensor and if an alarm condition has been detected for each of said preselected group of sensors within a preselected time period after detection of said alarm condition for said first sensor; and

25
30 means for issuing a limited notification if said first sensor at which said detected alarm condition originated is a redundant type sensor and if an alarm condition has not been detected for each of said preselected group of sensors within said preselected time period after detection of said alarm condition for said first sensor.

35 64. For a computer-based notification system having a plurality of sensors installed at selected locations within a defined area being monitored by

-75-

said computer-based notification system and a computer system for determining whether an event requiring an issuance of a notification to a selected recipient has occurred, a sensor interface for interconnecting said plurality of sensors and said computer system, comprising:

a system bus;

a level register coupled to said system bus, said level register having a single bit block corresponding to each one of said plurality of sensors;

a status register coupled to said system bus, said status register having a flag bit corresponding to each one of said plurality of sensors;

a computer processor coupled to said system bus and to each of said plurality of sensors, said computer processor including:

means for repeatedly polling each of said plurality of sensors to determine its state;

means for storing the state of each of said plurality of sensors in said corresponding bit block of said level register;

means for determining changes in the state of each of said plurality of sensors between successive pollings thereof; and

means for setting said flag bits of said status register corresponding to each one of said plurality of sensors determined to have changed state between successive pollings thereof.

65. A sensor interface according to claim 64 and further comprising an RS 485 interface coupled to said system bus, said RS 485 interface providing an interconnection between said system bus and a serial port of said computer system.

66. A sensor interface according to claim 64 wherein said computer processor further comprises means for selectively adjusting state change sensitivity for each of said plurality of sensors.

5 67. A sensor interface according to claim 66 wherein said means for selectively adjusting state change sensitivity further comprises means for adjusting the time period between successive pollings for each one of said plurality of sensors.

10 68. A sensor interface according to claim 67 and further comprising a watchdog timer coupled to said system bus, said watchdog timer initiating a selected time count between successive pollings for each one of said plurality of sensors.

15 69. A sensor interface according to claim 64 and further comprising:

a power supply coupled to each one of said plurality of sensors; and

20 a power monitor coupled to said power supply and said system bus, said power monitor monitoring the level of power supplied by said power supply.

25 70. A sensor interface according to claim 69 wherein said level register further comprises a power level bit block and wherein said power monitor further comprises means for comparing the power level to a preselected threshold value and means for changing the value of said power level bit block based upon the comparison of said power level and said threshold value.

30 71. A sensor interface according to claim 70 wherein said status register further comprises a power level flag bit and wherein said computer processor further comprises:

-77-

means for periodically comparing the contents of said power level bit block to the prior contents thereof; and

5 means for setting said power level flag bit if the contents of said power level bit block has changed between successive comparisons thereof.

72. A sensor interface according to claim 64 and further comprising a remote unit interface for receiving RF signals from a remote unit.

10 73. A sensor interface according to claim 72 wherein said remote unit is a remote sensor and said remote unit interface receives level information from said remote sensor, said remote unit interface coupled to said computer processor for the transmission of level information from said
15 remote unit thereto.

74. A sensor interface according to claim 64 and further comprising means for individually addressing said sensor interface.

20 75. A sensor interface according to claim 74 wherein said means for individually addressing said sensor interface further comprises a dip switch coupled to said system bus.

25 76. For a computer-based notification system having a plurality of sensors installed at selected locations within a defined area being monitored by said computer-based notification system and a computer system for determining whether an event requiring an issuance of a notification to a
30 selected recipient has occurred, a sensor interface for interconnecting said plurality of sensors and said computer system, comprising:

a system bus;

35 a level register coupled to said system bus, said level register having a single bit block

-78-

corresponding to each one of said plurality of sensors and a power level bit block;

5 a status register coupled to said system bus, said status register having a flag bit corresponding to each one of said plurality of sensors and a power level flag bit;

a power supply coupled to each of said plurality of sensors;

10 a power monitor coupled to said power supply and said system bus, said power monitor monitoring the level of power supplied by said power supply, said power monitor including means for comparing the power level to a preselected threshold value and means for changing the value of
15 said power bit based upon the comparison of said power level and said threshold value;

a computer processor coupled to said system bus and to each of said plurality of sensors, said computer processor including:

20 means for repeatedly polling each of said plurality of sensors to determine its state;

means for storing the state of each of said plurality of sensors in said corresponding bit block of said level register;

25 means for determining changes in the state of each of said plurality of sensors between successive pollings thereof;

30 means for selectively adjusting state change sensitivity for each of said plurality of sensors by adjusting the time period between successive pollings for each one of said plurality of sensors;

means for setting said flag bits of said status register corresponding to each one of said

-79-

plurality of sensors determined to have changed state between successive pollings thereof;

means for periodically comparing the contents of said power bit to the prior contents thereof; and

means for setting said power level flag bit if the contents of said power level bit has changed between successive comparisons thereof.

77. A sensor interface according to claim 76 and further comprising an RS 485 interface coupled to said system bus, said RS 485 interface providing an interconnection between said system board and a serial port of said computer system.

78. A sensor interface according to claim 77 and further comprising a watchdog timer coupled to said system bus, said watchdog timer initiating a selected time count between successive pollings for each of said plurality of sensors.

79. A sensor interface according to claim 78 and further comprising means for individually addressing said sensor interface.

80. A sensor interface according to claim 79 wherein said means for individually addressing said sensor interface further comprises a dip switch coupled to said system bus.

81. A sensor interface according to claim 80 and further comprising a water and fire resistant housing in which said system bus, level register, status register, power supply, power monitor, computer processor, RS 485 interface, watchdog timer and dip switch are housed.

82. A sensor interface according to claim 81 and further comprising a remote unit interface for receiving RF signals from a remote unit.

-80-

83. A sensor interface according to claim 82
wherein said remote unit is a remote sensor and
said remote unit interface receives level
information from said remote sensor, said remote
5 unit interface coupled to said computer processor
for the transmission of level information from said
remote unit thereto.

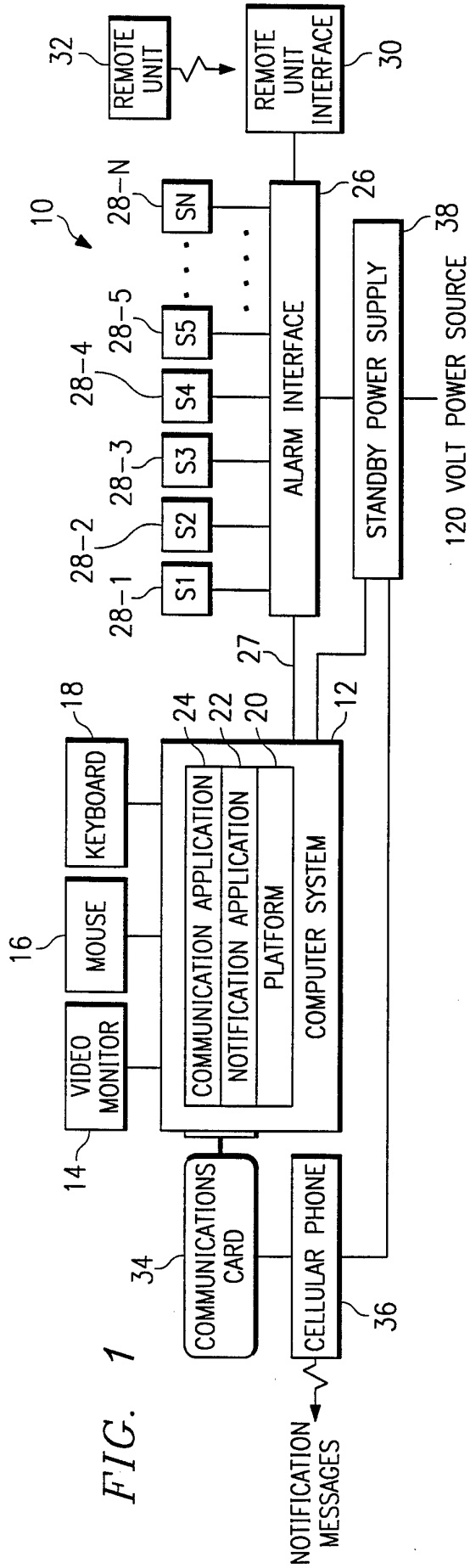

FIG. 1

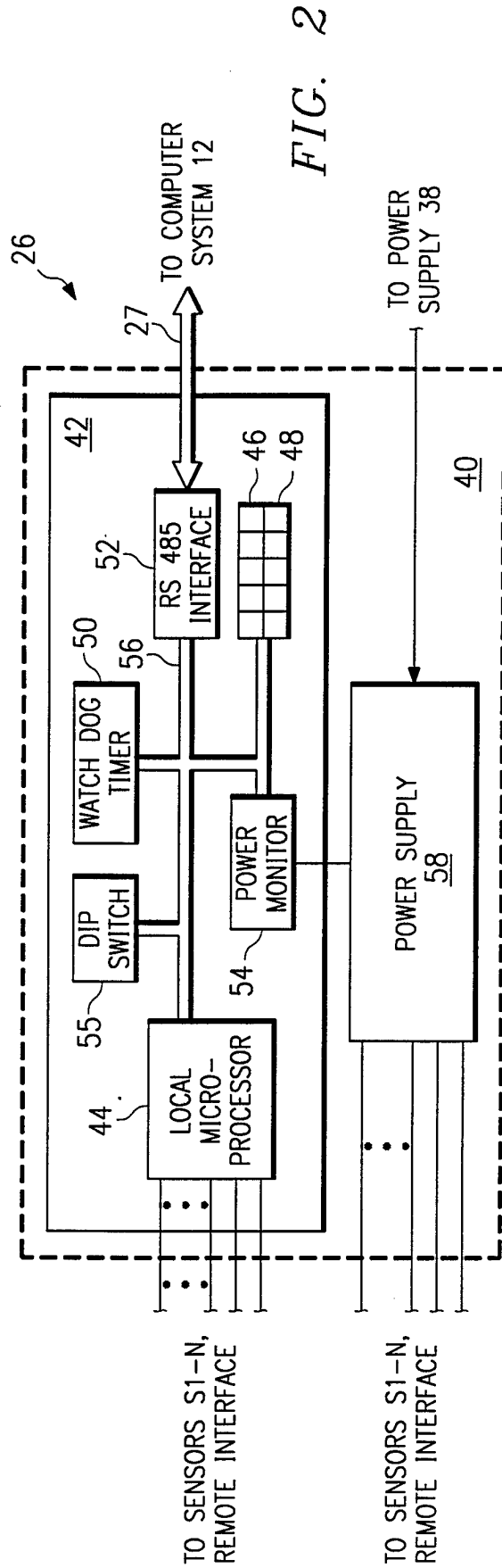

FIG. 2

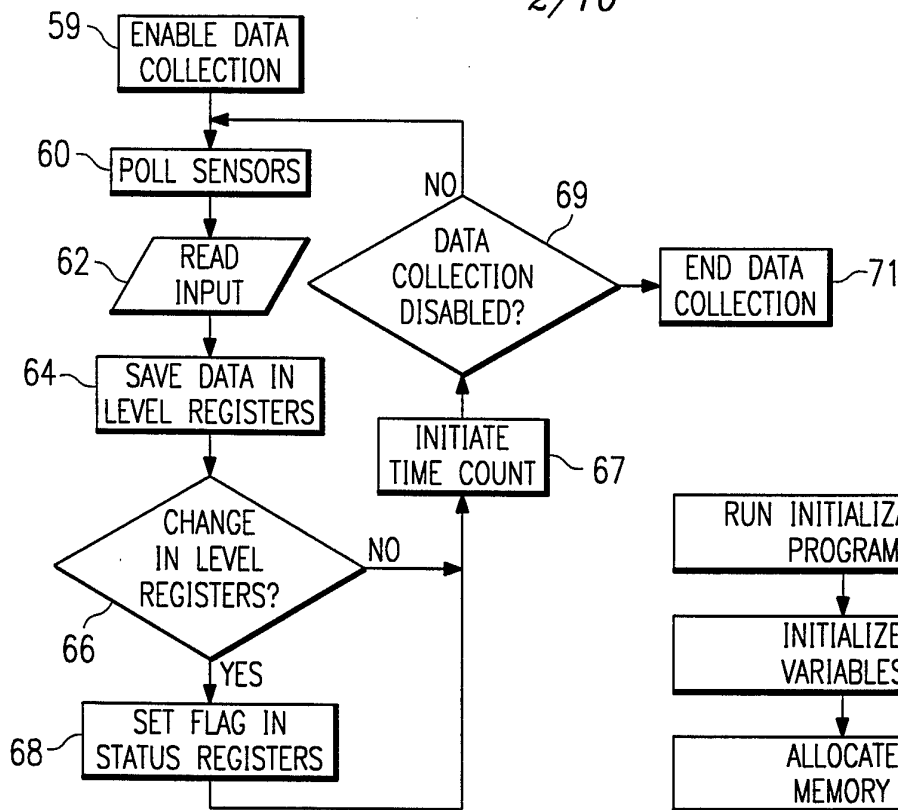

FIG. 3

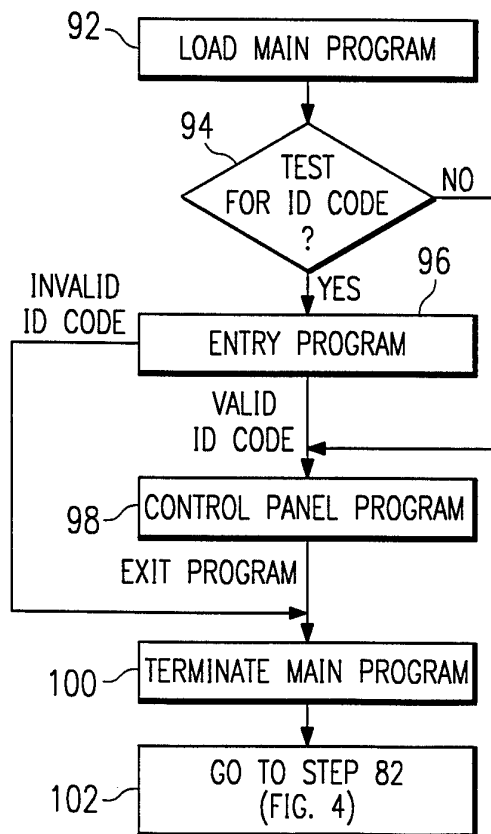

FIG. 5

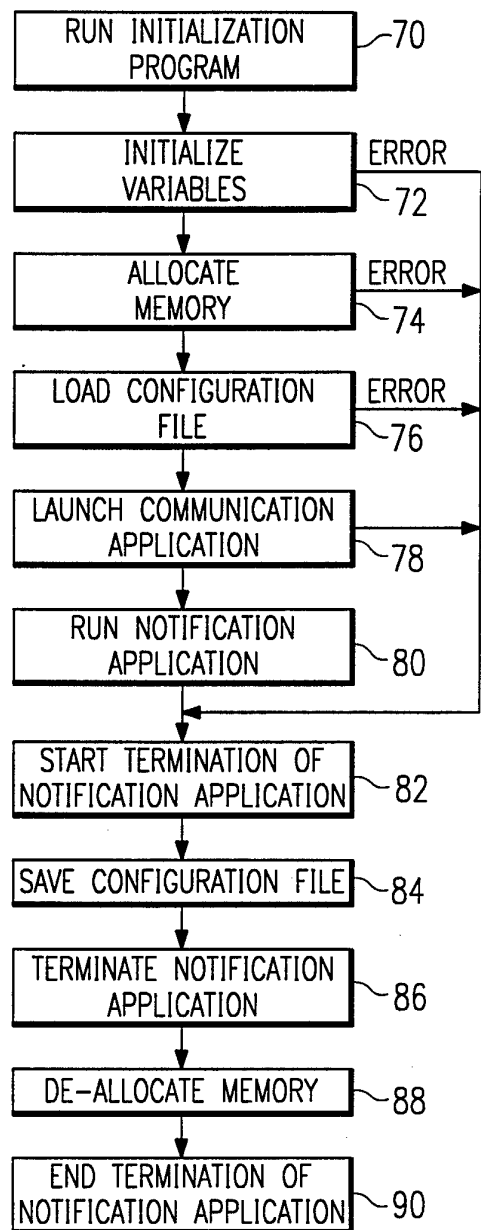

FIG. 4

3/10

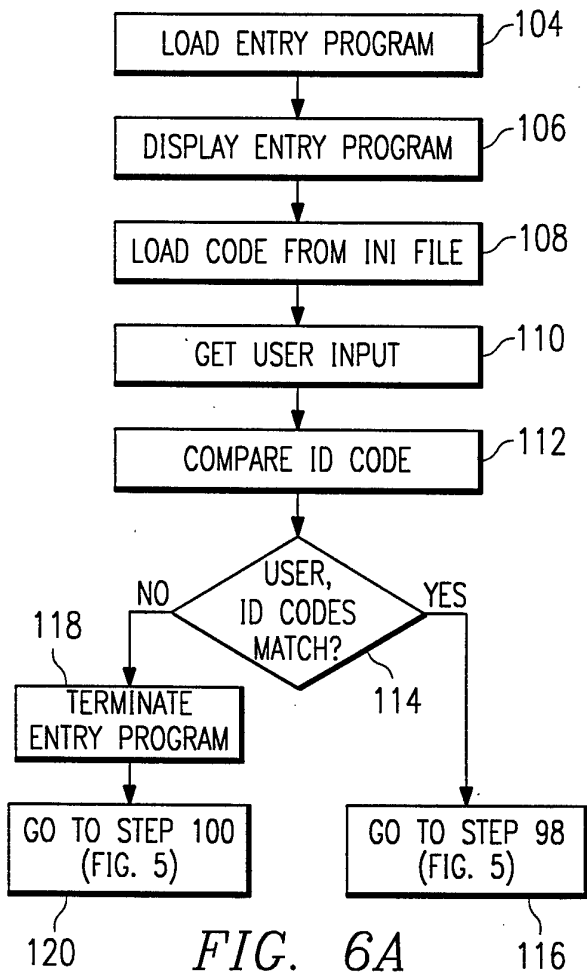

FIG. 6A

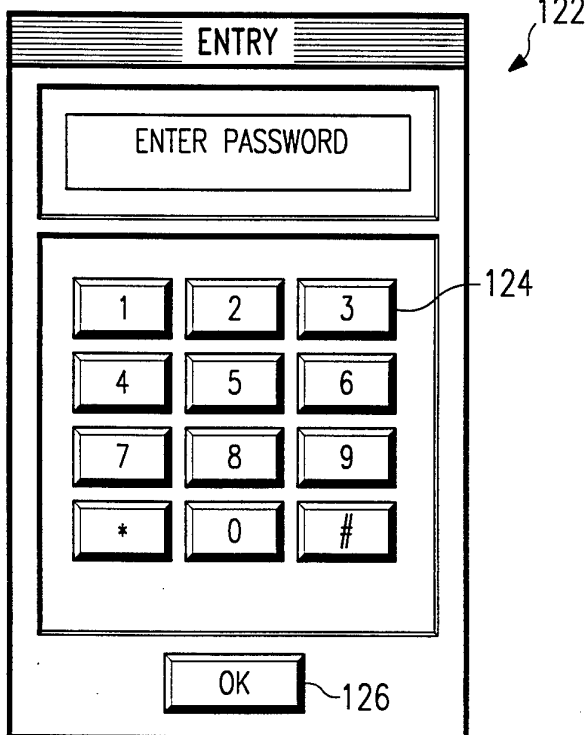

FIG. 6B

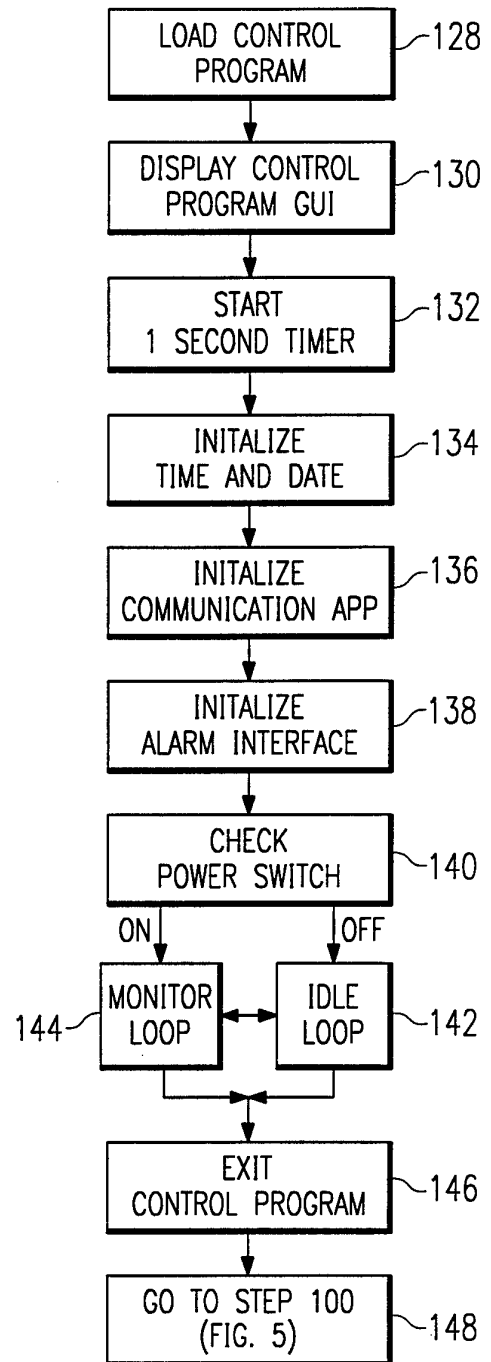

FIG. 7A

4/10

FIG. 7B

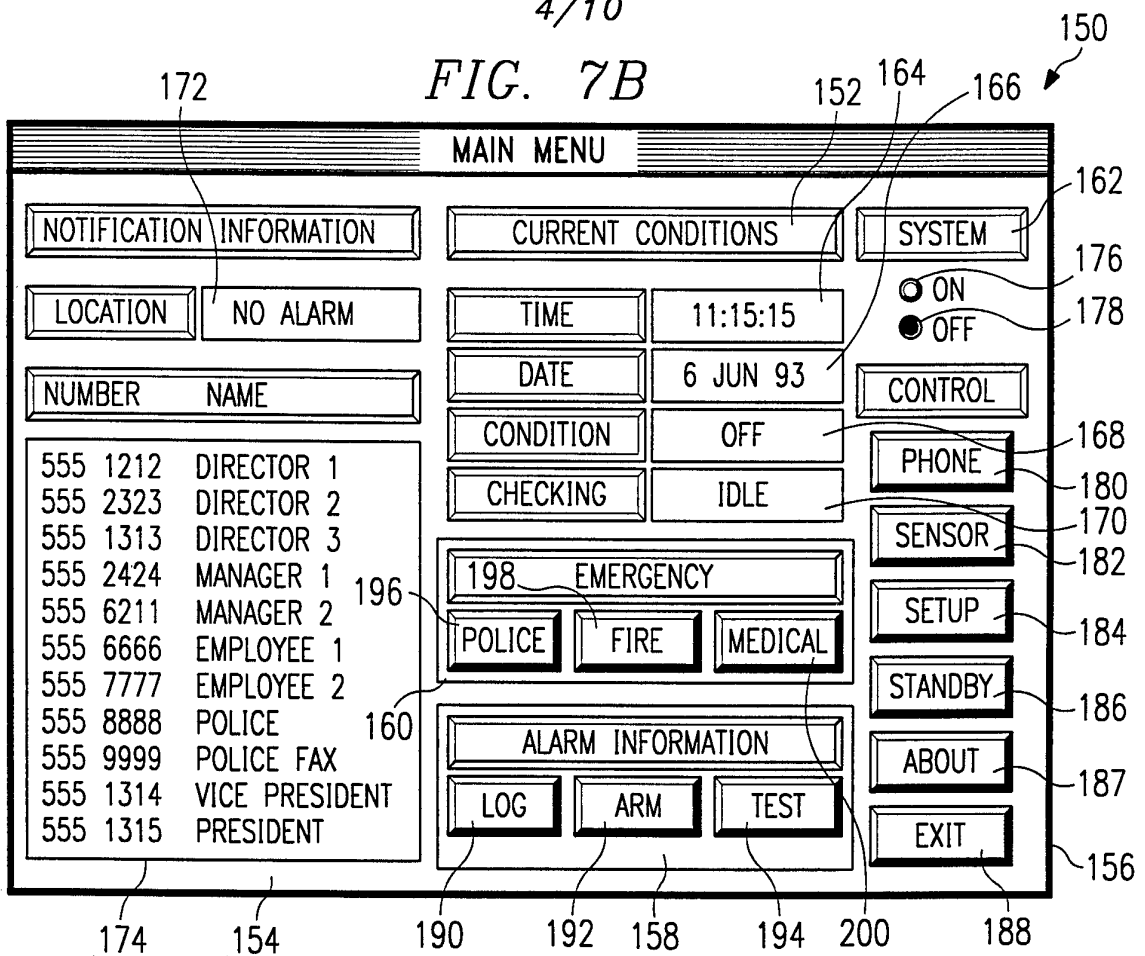
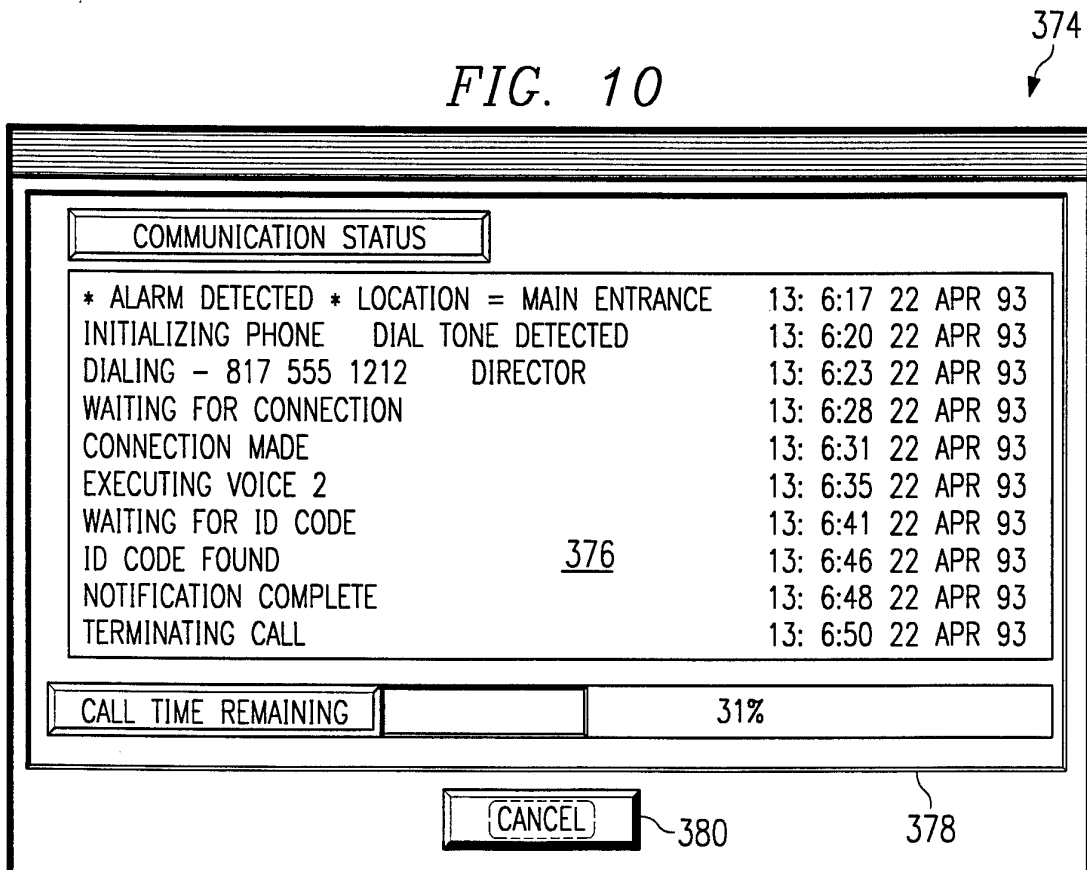

FIG. 10



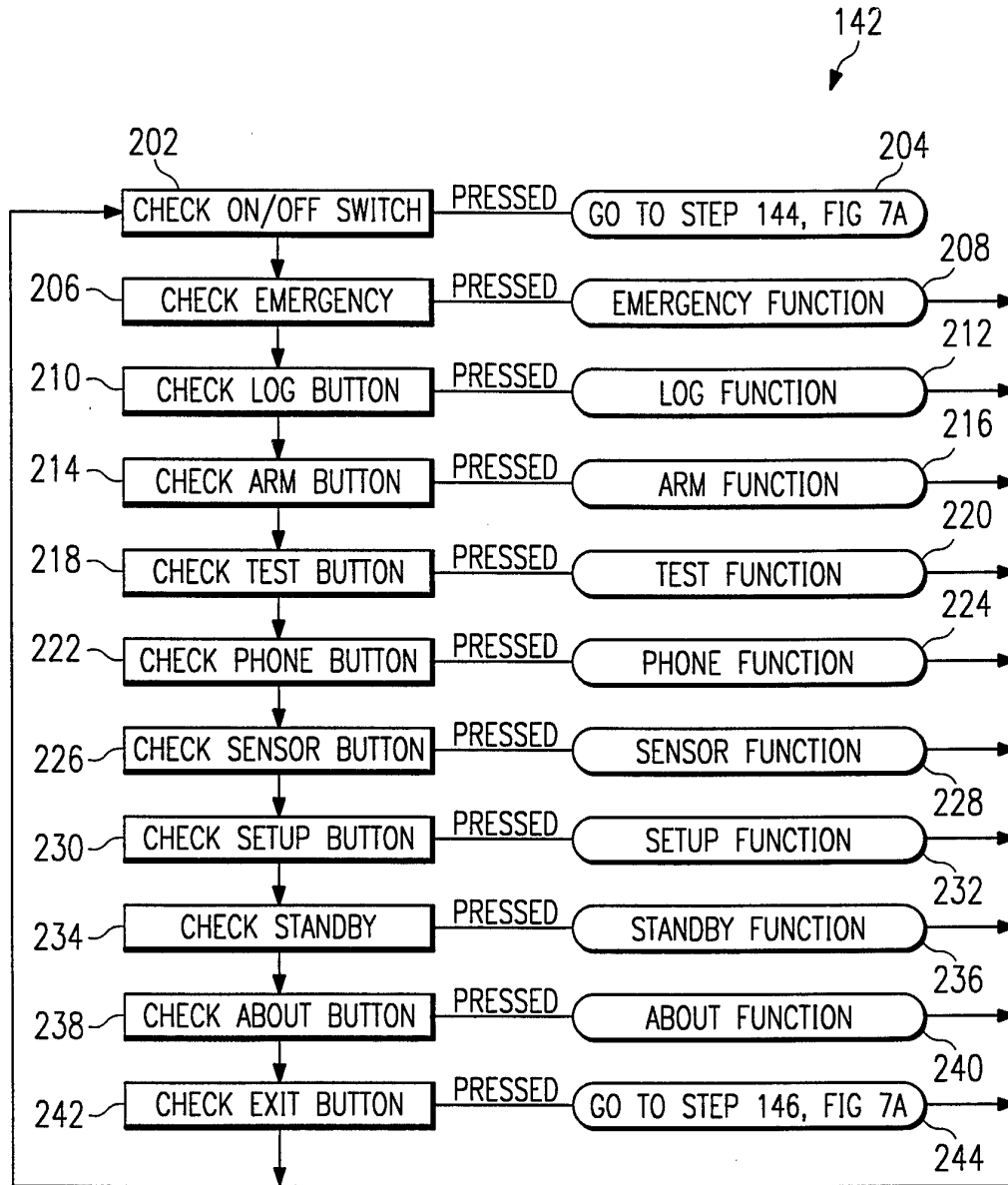

FIG. 8A

6/10

FIG. 8B

246

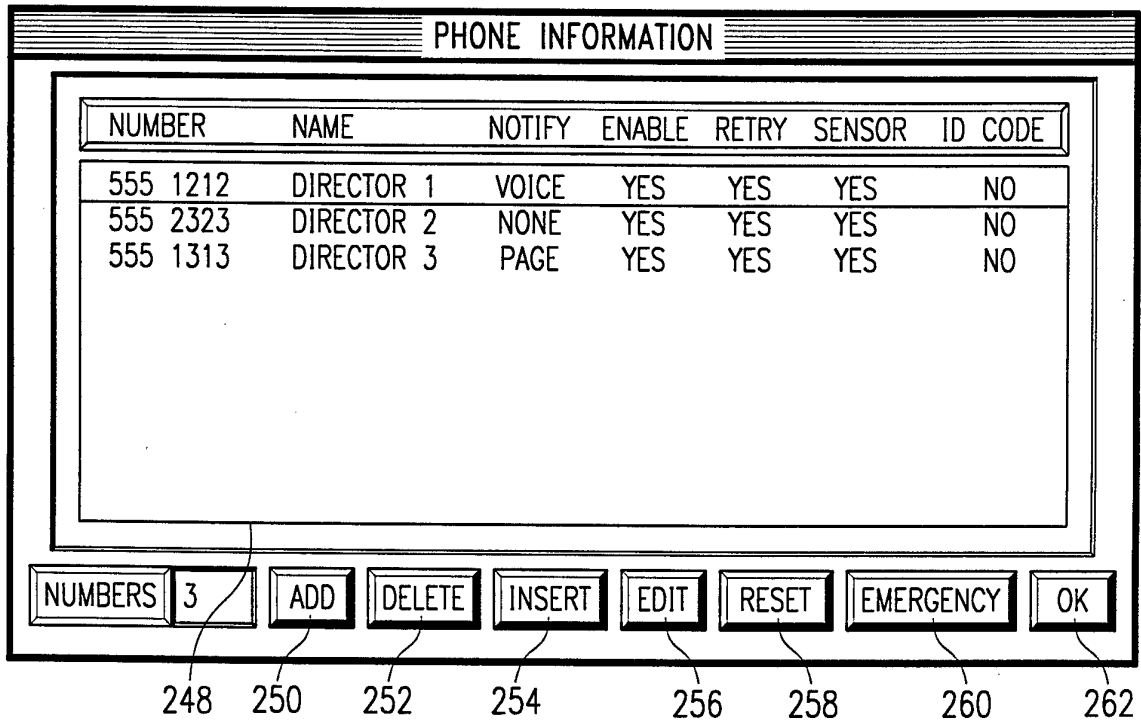
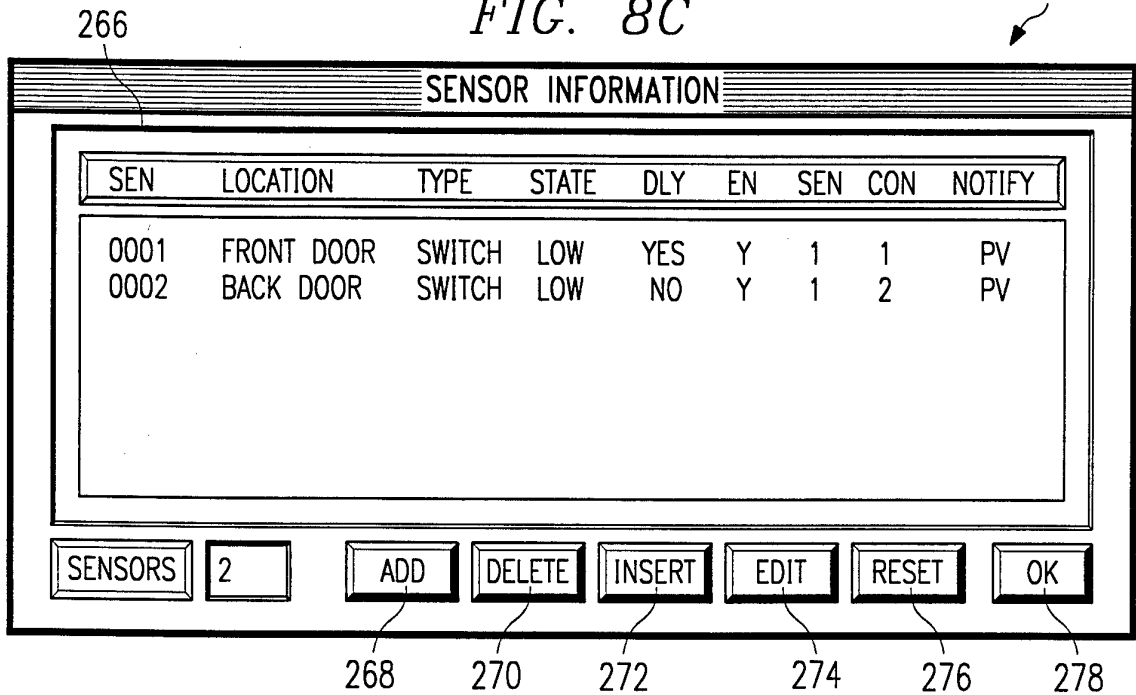

FIG. 8C

264



280

286

288

282

300

302

304

284

306

308

310

312

313

314

316

SENSOR SETUP INFORMATION

NOTIFICATION INFORMATION DATA

PAGER CODE 0003 ENABLE

VOICE NOTIFICATION VOICE ENABLE

NAME 288 251

FILE 290

FAX NOTIFICATION FAX ENABLE

NAME 292

FILE 294

DATA NOTIFICATION DATA ENABLE

NAME 296

FILE 298

SENSOR INFORMATION

SENSOR 0001

LOCATION SIDE DOOR

SENSOR TYPE SWITCH

CONNECTION 3

SENSITIVITY 1

ENTRY AND EXIT DELAY

ON OFF

SENSOR NORMALLY

OPEN CLOSED

ENABLE CANCEL OK

FIG. 8D

281

297 287

299

COMMUNICATION CONFIGURATION

PAGE DELAY

SPEAKER OFF ALWAYS CONNECT 301

VOLUME LOW MED HIGH

ALARM CONFIGURATION

ID CODE

CALL TIME

ENTRY DELAY

EXIT DELAY

MONITOR ENABLE

283

285

NOTIFICATION

ON STANDBY

PHONE LOSS

PCS ACCESS

CONTROLS

PASSWORD

CYCLE LIST

FLASH ICON

LOG TO FILE

LOG TO PRINT

LIMIT PHONE

SOUND

SIREN

291

SYSTEM

STANDBY

CELLULAR

MODEM

FAX

VOICE

MONITOR

PRINTER

SCREEN SAVER

ENABLE

305

FIG. 8E

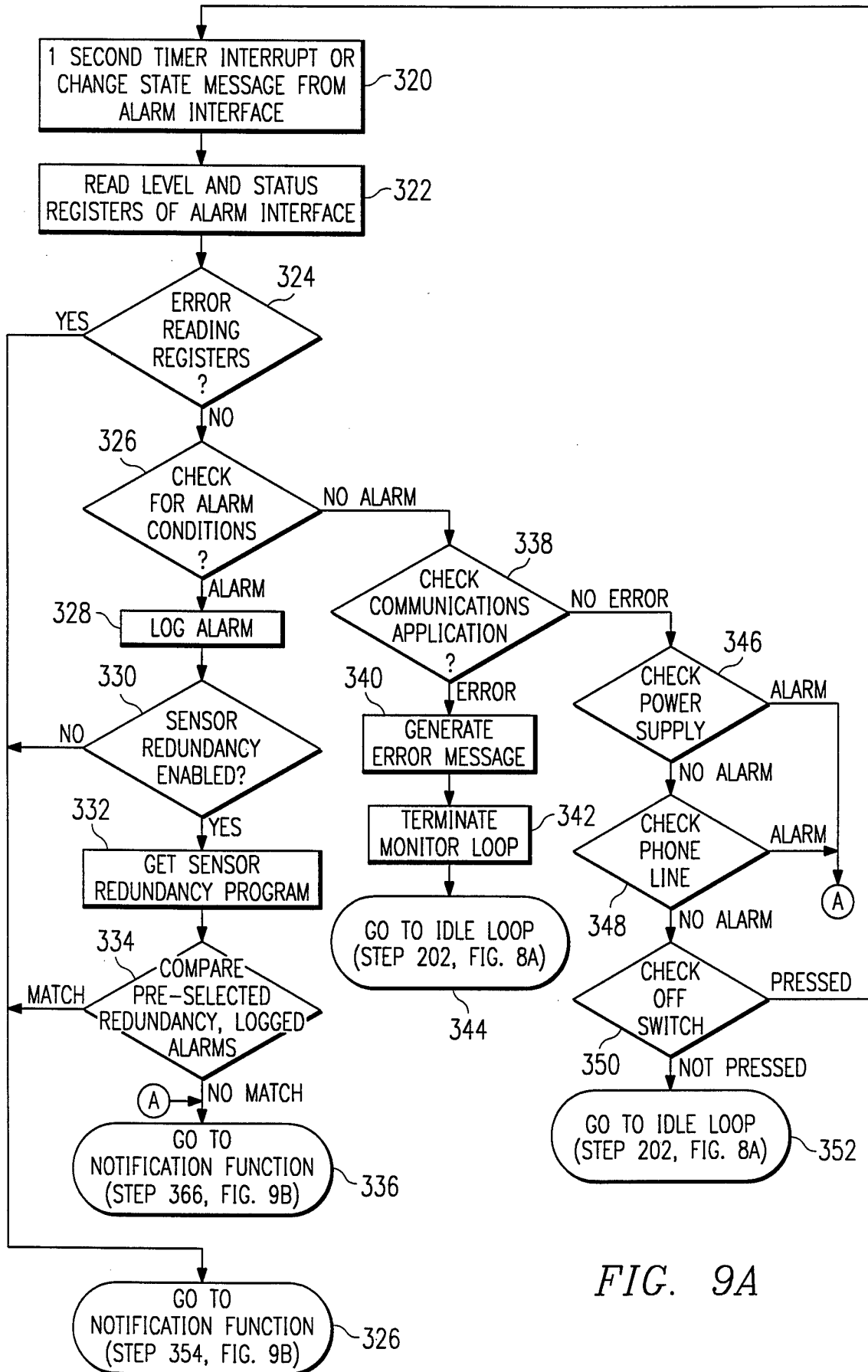
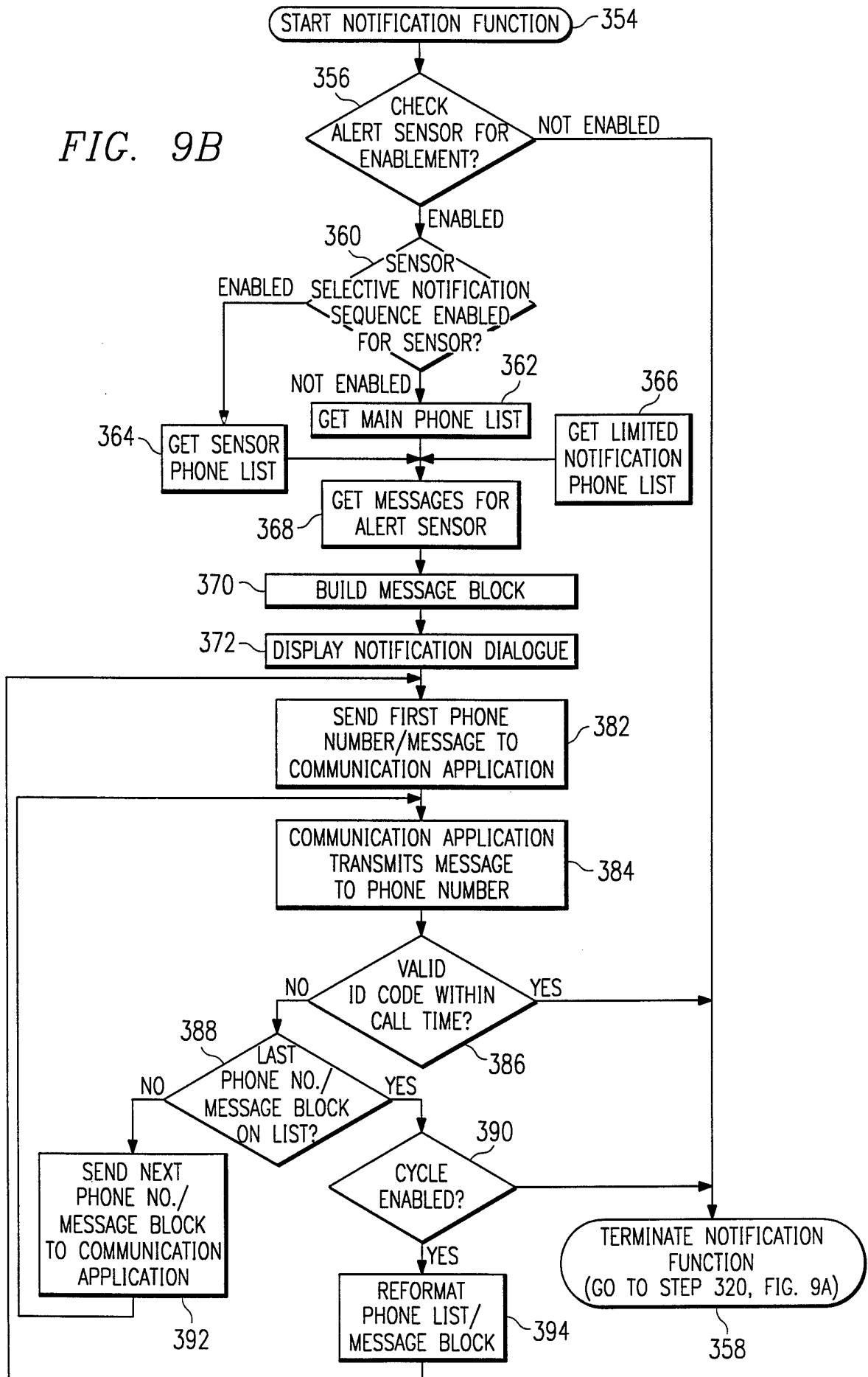

FIG. 9A

10/10

FIG. 9B



INTERNATIONAL SEARCH REPORT

International application No.
PCT/US93/09972

<p>A. CLASSIFICATION OF SUBJECT MATTER IPC(5) : G05B-19/00; G05K 13/00, 13/07 US CL : 364/514; 340/825.06, 825.07, 825.08, 825.3, 508; 395/200 According to International Patent Classification (IPC) or to both national classification and IPC</p>																				
<p>B. FIELDS SEARCHED Minimum documentation searched (classification system followed by classification symbols) U.S. : 364/514, 130, 492; 340/825.06, 825.07, 825.08, 825.3, 508; 395/200, 379/39 Documentation searched other than minimum documentation to the extent that such documents are included in the fields searched Electronic data base consulted during the international search (name of data base and, where practicable, search terms used) Please See Extra Sheet.</p>																				
<p>C. DOCUMENTS CONSIDERED TO BE RELEVANT</p> <table border="1"> <thead> <tr> <th>Category*</th> <th>Citation of document, with indication, where appropriate, of the relevant passages</th> <th>Relevant to claim No.</th> </tr> </thead> <tbody> <tr> <td>Y</td> <td>US,A, 4,525,700 (Kimura et al) 25 January 1985, col. 1, lines 39-62 and col. 2, lines 42-50</td> <td>1-38</td> </tr> <tr> <td>Y</td> <td>US,A, 5,194,846 (Lee et al) 16 March 1993 col.2, lines 21-43</td> <td>1-38</td> </tr> <tr> <td>Y</td> <td>US, A, 4,797,670(Joyner) 10 January 1989, col. 3, lines 25-35</td> <td>38-60</td> </tr> <tr> <td>X</td> <td>US, A, 5,134,644(Garton et al) 28 July 1992, col. 1, lines 49-col.2, lines 1-68</td> <td>64-833</td> </tr> </tbody> </table>			Category*	Citation of document, with indication, where appropriate, of the relevant passages	Relevant to claim No.	Y	US,A, 4,525,700 (Kimura et al) 25 January 1985, col. 1, lines 39-62 and col. 2, lines 42-50	1-38	Y	US,A, 5,194,846 (Lee et al) 16 March 1993 col.2, lines 21-43	1-38	Y	US, A, 4,797,670(Joyner) 10 January 1989, col. 3, lines 25-35	38-60	X	US, A, 5,134,644(Garton et al) 28 July 1992, col. 1, lines 49-col.2, lines 1-68	64-833			
Category*	Citation of document, with indication, where appropriate, of the relevant passages	Relevant to claim No.																		
Y	US,A, 4,525,700 (Kimura et al) 25 January 1985, col. 1, lines 39-62 and col. 2, lines 42-50	1-38																		
Y	US,A, 5,194,846 (Lee et al) 16 March 1993 col.2, lines 21-43	1-38																		
Y	US, A, 4,797,670(Joyner) 10 January 1989, col. 3, lines 25-35	38-60																		
X	US, A, 5,134,644(Garton et al) 28 July 1992, col. 1, lines 49-col.2, lines 1-68	64-833																		
<p><input type="checkbox"/> Further documents are listed in the continuation of Box C. <input type="checkbox"/> See patent family annex.</p>																				
<table border="0"> <tr> <td>* Special categories of cited documents:</td> <td>*T</td> <td>later document published after the international filing date or priority date and not in conflict with the application but cited to understand the principle or theory underlying the invention</td> </tr> <tr> <td>*A* document defining the general state of the art which is not considered to be part of particular relevance</td> <td>*X*</td> <td>document of particular relevance; the claimed invention cannot be considered novel or cannot be considered to involve an inventive step when the document is taken alone</td> </tr> <tr> <td>*E* earlier document published on or after the international filing date</td> <td>*Y*</td> <td>document of particular relevance; the claimed invention cannot be considered to involve an inventive step when the document is combined with one or more other such documents, such combination being obvious to a person skilled in the art</td> </tr> <tr> <td>*L* document which may throw doubts on priority claim(s) or which is cited to establish the publication date of another citation or other special reason (as specified)</td> <td>* & *</td> <td>document member of the same patent family</td> </tr> <tr> <td>*O* document referring to an oral disclosure, use, exhibition or other means</td> <td></td> <td></td> </tr> <tr> <td>*P* document published prior to the international filing date but later than the priority date claimed</td> <td></td> <td></td> </tr> </table>			* Special categories of cited documents:	*T	later document published after the international filing date or priority date and not in conflict with the application but cited to understand the principle or theory underlying the invention	*A* document defining the general state of the art which is not considered to be part of particular relevance	*X*	document of particular relevance; the claimed invention cannot be considered novel or cannot be considered to involve an inventive step when the document is taken alone	*E* earlier document published on or after the international filing date	*Y*	document of particular relevance; the claimed invention cannot be considered to involve an inventive step when the document is combined with one or more other such documents, such combination being obvious to a person skilled in the art	*L* document which may throw doubts on priority claim(s) or which is cited to establish the publication date of another citation or other special reason (as specified)	* & *	document member of the same patent family	*O* document referring to an oral disclosure, use, exhibition or other means			*P* document published prior to the international filing date but later than the priority date claimed		
* Special categories of cited documents:	*T	later document published after the international filing date or priority date and not in conflict with the application but cited to understand the principle or theory underlying the invention																		
A document defining the general state of the art which is not considered to be part of particular relevance	*X*	document of particular relevance; the claimed invention cannot be considered novel or cannot be considered to involve an inventive step when the document is taken alone																		
E earlier document published on or after the international filing date	*Y*	document of particular relevance; the claimed invention cannot be considered to involve an inventive step when the document is combined with one or more other such documents, such combination being obvious to a person skilled in the art																		
L document which may throw doubts on priority claim(s) or which is cited to establish the publication date of another citation or other special reason (as specified)	* & *	document member of the same patent family																		
O document referring to an oral disclosure, use, exhibition or other means																				
P document published prior to the international filing date but later than the priority date claimed																				
Date of the actual completion of the international search 7 JANUARY 1994		Date of mailing of the international search report 18 JAN 1994																		
Name and mailing address of the ISA/US Commissioner of Patents and Trademarks Box PCT Washington, D.C. 20231 Facsimile No.		Authorized officer JACK HARVEY <i>B. Harve</i> Telephone No. <i>for</i>																		

INTERNATIONAL SEARCH REPORT

International application No.
PCT/US93/09972

Box I Observations where certain claims were found unsearchable (Continuation of item 1 of first sheet)

This international report has not been established in respect of certain claims under Article 17(2)(a) for the following reasons:

1. Claims Nos.:
because they relate to subject matter not required to be searched by this Authority, namely:

2. Claims Nos.:
because they relate to parts of the international application that do not comply with the prescribed requirements to such an extent that no meaningful international search can be carried out, specifically:

3. Claims Nos.:
because they are dependent claims and are not drafted in accordance with the second and third sentences of Rule 6.4(a).

Box II Observations where unity of invention is lacking (Continuation of item 2 of first sheet)

This International Searching Authority found multiple inventions in this international application, as follows:

- I. CLAIMS 1 - 37, DRAWN TO CLASS 340 SUBCLASS 825.06
- II. CLAIMS 38-60, DRAWN TO CLASS 364 SUBCLASS 514
- III. CLAIMS 64-83, DRAWN TO CLASS 395 SUBCLASS 200

1. As all required additional search fees were timely paid by the applicant, this international search report covers all searchable claims.
2. As all searchable claims could be searched without effort justifying an additional fee, this Authority did not invite payment of any additional fee.
3. As only some of the required additional search fees were timely paid by the applicant, this international search report covers only those claims for which fees were paid, specifically claims Nos.:

4. No required additional search fees were timely paid by the applicant. Consequently, this international search report is restricted to the invention first mentioned in the claims; it is covered by claims Nos.:

Remark on Protest

- The additional search fees were accompanied by the applicant's protest.
 No protest accompanied the payment of additional search fees.

INTERNATIONAL SEARCH REPORT

International application No.

PCT/US93/09972

B. FIELDS SEARCHED

Electronic data bases consulted (Name of data base and where practicable terms used):

APS

search terms: Plurality (3a) (sensor or switch) and (status or state), sensor interface, entry control, alarm,
stor####(3a)(address### or bit#)