

(19) World Intellectual Property Organization
International Bureau



(43) International Publication Date
6 September 2002 (06.09.2002)

PCT

(10) International Publication Number
WO 02/069490 A3

(51) International Patent Classification⁷: **H03H 7/38**

(21) International Application Number: PCT/US02/06315

(22) International Filing Date: 28 February 2002 (28.02.2002)

(25) Filing Language: English

(26) Publication Language: English

(30) Priority Data:
09/797,539 28 February 2001 (28.02.2001) US

(71) Applicant: **BATTELLE MEMORIAL INSTITUTE**
[US/US]; Pacific Northwest Division, P.O. Box 999,
Richland, WA 99352 (US).

(72) Inventor: **CARRENDER, Curtis, Lee**; 1110 Country
Ridge Drive, Richland, WA 99352 (US).

(74) Agent: **MAY, Stephen, R.**; Battelle Memorial Institute,
Pacific Northwest Division, Intellectual Property Services,
P.O. Box 999, MSIN: K1-53, Richland, WA 99352 (US).

(81) Designated States (*national*): AE, AG, AL, AM, AT, AU,
AZ, BA, BB, BG, BR, BY, BZ, CA, CH, CN, CO, CR, CU,

CZ, DE, DK, DM, DZ, EC, EE, ES, FI, GB, GD, GE, GH,
GM, HR, HU, ID, IL, IN, IS, JP, KE, KG, KP, KR, KZ, LC,
LK, LR, LS, LT, LU, LV, MA, MD, MG, MK, MN, MW,
MX, MZ, NO, NZ, OM, PH, PL, PT, RO, RU, SD, SE, SG,
SI, SK, SL, TJ, TM, TN, TR, TT, TZ, UA, UG, UZ, VN,
YU, ZA, ZM, ZW.

(84) Designated States (*regional*): ARIPO patent (GH, GM,
KE, LS, MW, MZ, SD, SL, SZ, TZ, UG, ZM, ZW),
Eurasian patent (AM, AZ, BY, KG, KZ, MD, RU, TJ, TM),
European patent (AT, BE, CH, CY, DE, DK, ES, FI, FR,
GB, GR, IE, IT, LU, MC, NL, PT, SE, TR), OAPI patent
(BF, BJ, CF, CG, CI, CM, GA, GN, GQ, GW, ML, MR,
NE, SN, TD, TG).

Published:
— with international search report
— before the expiration of the time limit for amending the
claims and to be republished in the event of receipt of
amendments

(88) Date of publication of the international search report:
19 December 2002

For two-letter codes and other abbreviations, refer to the "Guidance Notes on Codes and Abbreviations" appearing at the beginning of each regular issue of the PCT Gazette.

(54) Title: ANTENNA MATCHING CIRCUIT

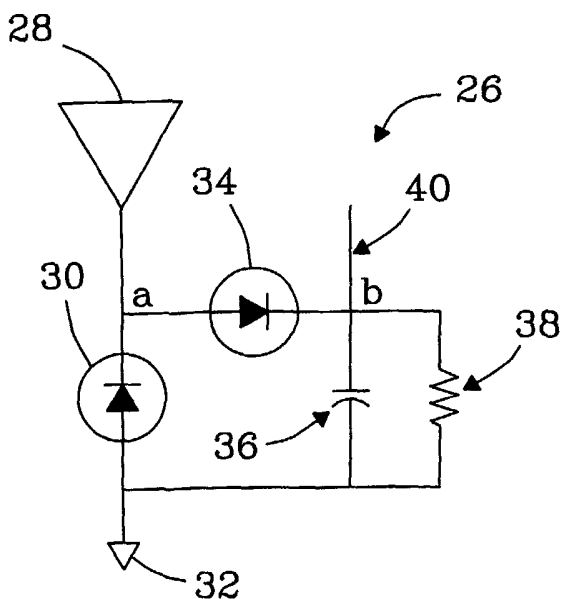

(57) Abstract: A matching circuit for use with radio frequency identification tag antennas configured for modulated backscatter, the circuit including a stub circuit coupled to a detector diode and an antenna and sized and shaped to match a predetermined frequency. The stub circuit is also designed to couple to the antenna such that a resulting phase is seen at the output, preferably 180° from that seen at the input. In addition, the stub circuit is structured to perform as an antenna, thus increasing the sensitivity of the overall circuit and maximizing efficiency and performance.



WO 02/069490 A3

INTERNATIONAL SEARCH REPORT

Intern: Application No
PCT/US 02/06315

A. CLASSIFICATION OF SUBJECT MATTER

IPC 7 H03H7/38

According to International Patent Classification (IPC) or to both national classification and IPC

B. FIELDS SEARCHED

Minimum documentation searched (classification system followed by classification symbols)

IPC 7 H03H

Documentation searched other than minimum documentation to the extent that such documents are included in the fields searched

Electronic data base consulted during the international search (name of data base and, where practical, search terms used)

EPO-Internal, INSPEC

C. DOCUMENTS CONSIDERED TO BE RELEVANT

Category °	Citation of document, with indication, where appropriate, of the relevant passages	Relevant to claim No.
Y A	WO 00 67373 A (MARSH MICHAEL JOHN CAMILLE ;TROLLEY SCAN PTY LTD (ZA)) 9 November 2000 (2000-11-09) page 7, line 18 -page 11, line 11; figures 1-3	1 5,7,9, 10,12, 18,19, 21,27, 28,30,31
Y A	US 6 140 924 A (JOE JURIAN TO ET AL) 31 October 2000 (2000-10-31) the whole document	1 5,7,9, 10,12, 15,16, 18,19, 21,24, 25,27, 28,30,31



Further documents are listed in the continuation of box C.



Patent family members are listed in annex.

° Special categories of cited documents :

- *A* document defining the general state of the art which is not considered to be of particular relevance
- *E* earlier document but published on or after the international filing date
- *L* document which may throw doubts on priority claim(s) or which is cited to establish the publication date of another citation or other special reason (as specified)
- *O* document referring to an oral disclosure, use, exhibition or other means
- *P* document published prior to the international filing date but later than the priority date claimed

- *T* later document published after the international filing date or priority date and not in conflict with the application but cited to understand the principle or theory underlying the invention
- *X* document of particular relevance; the claimed invention cannot be considered novel or cannot be considered to involve an inventive step when the document is taken alone
- *Y* document of particular relevance; the claimed invention cannot be considered to involve an inventive step when the document is combined with one or more other such documents, such combination being obvious to a person skilled in the art.
- * & * document member of the same patent family

Date of the actual completion of the international search

11 October 2002

Date of mailing of the international search report

18/10/2002

Name and mailing address of the ISA

European Patent Office, P.B. 5818 Patentlaan 2
NL - 2280 HV Rijswijk
Tel. (+31-70) 340-2040, Tx. 31 651 epo nl,
Fax: (+31-70) 340-3016

Authorized officer

Coppieters, C

INTERNATIONAL SEARCH REPORT

Information on patent family members

Intern: Application No

PCT, JP 02/06315

Patent document cited in search report	A	Publication date	AU	Patent family member(s)	Publication date
WO 0067373	A	09-11-2000	AU	4137200 A	17-11-2000
			EP	1192713 A1	03-04-2002
			WO	0067373 A1	09-11-2000
<hr/>					
US 6140924	A	31-10-2000	SG	79961 A1	17-04-2001
<hr/>					