

(12) PATENT
(19) AUSTRALIAN PATENT OFFICE

(11) Application No. AU 200114148 B2
(10) Patent No. 770149

(54) Title
Method and apparatus for digital signal processing

(51) ⁶ International Patent Classification(s)
H04N 005/44

(21) Application No: 200114148 (22) Application Date: 2000.11.17

(87) WIPO No: W001/37554

(30) Priority Data

(31) Number	(32) Date	(33) Country
11-327160	1999.11.17	JP

(43) Publication Date : 2001.05.30
(43) Publication Journal Date : 2001.08.09
(44) Accepted Journal Date : 2004.02.12

(71) Applicant(s)
Sony Corporation

(72) Inventor(s)
Masashi Nakamura; Hisayoshi Moriwaki; Sunao
Furui; Ichiro Hamada

(74) Agent/Attorney
SPRUSON and FERGUSON,GPO Box 3898,SYDNEY NSW 2001

(56) Related Art
US 4744080
US 5838383
US 5669009

(12)特許協力条約に基づいて公開された国際出願

(19) 世界知的所有権機関
国際事務局



(43) 国際公開日
2001年5月25日 (25.05.2001)

PCT

(10) 国際公開番号
WO 01/37554 A1

- (51) 国際特許分類: H04N 5/44 Hisayoshi) [JP/JP], 古居素直 (FURUI, Sunao) [JP/JP], 濱田一郎 (HAMADA, Ichiro) [JP/JP]; 〒141-0001 東京都品川区北品川6丁目7番35号 ソニー株式会社内 Tokyo (JP).
- (21) 国際出願番号: PCT/JP00/08112
- (22) 国際出願日: 2000年11月17日 (17.11.2000)
- (25) 国際出願の言語: 日本語 (74) 代理人: 杉浦正知(SUGIURA, Masatomo); 〒171-0022 東京都豊島区南池袋2丁目49番7号 池袋パークビル7階 Tokyo (JP).
- (26) 国際公開の言語: 日本語
- (30) 優先権データ: 特願平 11/327160 1999年11月17日 (17.11.1999) JP (81) 指定国 (国内): AE, AG, AL, AM, AT, AU, AZ, BA, BB, BG, BR, BY, BZ, CA, CH, CN, CR, CU, CZ, DE, DK, DM, DZ, EE, ES, FI, GB, GD, GE, GH, GM, HR, HU, ID, IL, IN, IS, JP, KE, KG, KP, KR, KZ, LC, LK, LR, LS, LT, LU, LV, MA, MD, MG, MK, MN, MW, MX, MZ, NO, NZ, PL, PT, RO, RU, SD, SE, SG, SI, SK, SL, TJ, TM, TR, TT, TZ, UA, UG, US, UZ, VN, YU, ZA, ZW.
- (71) 出願人 (米国を除く全ての指定国について): ソニー株式会社 (SONY CORPORATION) [JP/JP]; 〒141-0001 東京都品川区北品川6丁目7番35号 Tokyo (JP).
- (72) 発明者; および (75) 発明者/出願人 (米国についてのみ): 中村真司 (NAKAMURA, Masashi) [JP/JP], 森脇久芳 (MORIYAKI, Masahiro) [JP/JP]. (84) 指定国 (広域): ARIPO 特許 (GH, GM, KE, LS, MW, MZ, SD, SL, SZ, TZ, UG, ZW), ユーラシア特許 (AM, AZ, BY, KG, KZ, MD, RU, TJ, TM), ヨーロッパ特許

[続葉有]

(54) Title: METHOD AND APPARATUS FOR DIGITAL SIGNAL PROCESSING

(54) 発明の名称: デジタル信号処理装置及び方法

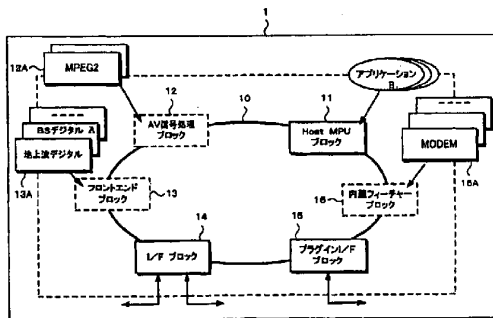

- 11...HOST MPU BLOCK
- 12...AV SIGNAL PROCESSOR BLOCK
- 13...FRONT END BLOCK
- 13A...NORMAL DIGITAL
- 13B...BS DIGITAL
- 14...I/F BLOCK
- 15...I/O-IN I/F BLOCK
- 16...BUILT-IN FEATURE BLOCK
- A...BS DIGITAL
- B...APPLICATION

(57) Abstract: Elements required for a digital television receiver are divided into a plurality of digital signal processor blocks and a host microprocessor block. The blocks are connected by general buses, through which commands and streams of data are transferred to control the operations of the blocks. According to the method, replacing blocks is only needed to adapt a variety of digital television broadcasting systems of different carriers, different modulation techniques and different compression techniques, thus increasing the efficiency in development. It is also adaptable to new services easily by providing additional hardware.

[続葉有]

WO 01/37554 A1



(AT, BE, CH, CY, DE, DK, ES, FI, FR, GB, GR, IE, IT, LU, MC, NL, PT, SE, TR), OAPI 特許 (BE, BI, CF, CG, CI, CM, GA, GN, GW, ML, MR, NE, SN, TD, TG).

2文字コード及び他の略語については、定期発行される各PCTガゼットの巻頭に掲載されている「コードと略語のガイダンスノート」を参照。

添付公開書類:

— 国際調査報告書

(57) 要約:

デジタルテレビジョン受信機に必要な要素を、複数のデジタル信号処理ブロックとホスト演算処理ブロックとにブロック化する。そして、各ブロック間を、汎用性のあるバスを介して接続し、このバスを介して、各ブロックの動作制御を行うためのコマンドと、ストリームのデータとを転送する。このようにすると、ブロックを交換するだけで、搬送波や、変調方式、圧縮方式の異なる様々なデジタルテレビジョン放送に対応できる。このため、開発効率が向上する。また、新しいサービスが始まったときに、ハードウェアを追加してそのサービスに対応できるようにすることが簡単に行える。

Abstract

Elements necessary for a digital television receiver are structured as a plurality of digital signal processing blocks and a host operation
5 processing block. The blocks are connected through a general-purpose bus. Command for controlling the operations of the blocks and data of streams are transferred through the bus. Thus, by replacing only
10 blocks, various types of digital television broadcasts that differ in carrier waves, modulating systems, and compressing systems can be handled. Consequently, the developing efficiency of a television receiver is improved. In addition, when a new service is started, by adding hardware for the service, the service can be
15 easily handled.

DESCRIPTION

DIGITAL SIGNAL PROCESSING APPARATUS AND METHOD

Technical Field

5 The present invention relates to a digital
signal processing apparatus, a system thereof, and an
extension function providing method that are suitable
for a digital broadcast receiving device that receives
a satellite digital broadcast or a ground wave digital
10 broadcast, in particular, to those that allow the
receiving device to be effectively designed, easily
design-changed, and easily applied for an added service
and an improved function.

Background Art

15 Analog television broadcasts are becoming
changed to digital television broadcasts. So far,
digital satellite broadcast services using CS
(Communication Satellites) have been started. In
addition, digital satellite broadcast services using BS
(Broadcasting Satellites) are being prepared. Moreover,
20 digital television broadcasts using ground waves are
scheduled to be started.

In digital television broadcasts, since the
frequency efficiency is improved, more channels can be
assigned than analog television broadcasts. In
25 addition, HDTV (High Definition Television) broadcasts
can be easily performed. Moreover, in digital
television broadcasts, various services such as bi-

directional service, data delivery service, and video-on-demand that are not available in conventional analog television broadcasts can be accomplished.

5 A television receiver that receives such a digital television broadcast is conventionally structured as shown in Fig. 1.

In Fig. 1, a received signal is supplied from an input terminal 101 to a tuner circuit 102. In the case of a CS digital broadcast, a signal of 12 GHz band is received by a parabola antenna (not shown). The received signal is converted into a signal of 1 GHz band by a low noise converter disposed in the parabola antenna. The converted signal is supplied to the tuner circuit 102. The tuner circuit 102 selects a carrier frequency signal of a desired channel from the received signal and performs a demodulating process and an error correcting process for the selected signal. As a result, the tuner circuit 102 decodes the selected signal to a transport stream composed of video packets and audio packets.

20 An output of the tuner circuit 102 is supplied to a demultiplexer 103. The demultiplexer 103 separates the transport stream into video packets and audio packets.

25 The video packets are supplied to a video decoder 104. The audio packets are supplied to an audio decoder 105. The video decoder 104 performs a

decompressing process for the video packets
corresponding to for example the MPEG 2 (Moving Picture
Experts Group) system so as to decode the video packets
to video data. In addition, the audio decoder 105
5 performs a decompressing process for the audio packets
corresponding to the MPEG system so as to decode the
audio packets to audio data.

The video data decoded by the video decoder
104 is supplied to a graphics processing circuit 106.
10 The graphics processing circuit 106 performs a picture
process. An output of the graphics processing circuit
106 is output from an output terminal 107. An output
of the audio decoder 105 is output from an output
terminal 108.

15 The tuner circuit 102, the demultiplexer 103,
the video decoder 104, the audio decoder 105, and the
graphics processing circuit 106 are controlled by an
MPU (Micro Processor Unit) 111. A bus 111 extends from
the MPU 111. The tuner circuit 102, the demultiplexer
20 103, the video decoder 104, the audio decoder 105, and
the graphics processing circuit 106 are connected to
the bus 110.

In addition, a modem 112 and for example an
IEEE (Institute of Electrical and Electronics
25 Engineers) 1394 interface 113 are connected to the bus
110. The modem 112 is used to perform a charging
process. The IEEE 1394 interface 113 exchanges a

stream with an external device.

As was described above, in a conventional receiver for a digital television broadcast, the entire receiver is controlled by an MPU. The MPU centrally
5 controls each portion of hardware using commands thereof in consideration of precise timing levels thereof.

However, in that method of which the MPU centrally controls the entire device in consideration
10 of each portion of the hardware, since the design work should be performed for each device, if the design of the device is changed, software should be largely rewritten and hardware should be largely changed. Thus, the developing efficiency of such a method is low. In
15 addition, since parts cannot be used in common or structured as modules, the cost of the device may rise. In addition, the size of the device may become large. Moreover, digital television broadcasts provide various types of services. Thus, in the method of which the
20 MPU centrally manages the entire device, it is difficult to deal with new services.

Thus, functions necessary for a television receiver may be structured as blocks and connected through a common bus. For conventional television
25 receivers, a standardized controlling bus has been proposed.

However, the conventional controlling bus is

used to exchange control data among the MPU and the individual blocks. Thus, streams of video data and audio data are not sent to the bus. In a digital television broadcast, since streams of video data and audio data should be processed, the conventional bus that exchanges only control data cannot be used.

Although a bus for control data and another bus for streams of video data and audio data may be separately disposed, streams and control data should be synchronized. To do that, a timing signal is required. When the timing signal is sent, the buses depend on hardware. Thus, a general-purpose designing method cannot be used.

On the other hand, in personal computers, there are standardized buses such as PCI (Peripheral Component Interconnect) and ISA (Industry Standard Architecture). Like personal computers, in television receivers for digital television broadcasts, it is likely that a standardized bus is required.

However, in personal computers, when hardware for a new function is connected to a bus, software of a driver for the hardware should be installed. Thus, the user should perform the installing operation for the software.

When a digital television broadcast is processed, streams of video data and audio data that are transferred at high speed should be processed.

However, when a personal computer handles such streams, a high speed CPU and a large capacity memory are required.

Therefore, an object of the present invention is to provide a digital signal processing apparatus and a receiving method that allow the developing efficiency to be improved and the design to be easily changed.

Another object of the present invention is to provide a digital signal processing apparatus and a method that allow a new service and a change of a broadcasting system to be easily handled.

10 Disclosure of the Invention

The present invention is a digital signal processing apparatus, comprising:
a plurality of digital signal processing blocks and a host arithmetic operation processing block for processing a digital signal; and

15 a bus for connecting said host arithmetic operation processing block and said plurality of digital signal processing blocks;

wherein commands for controlling the operations of each of the blocks and data of streams are transferred through said bus; and

wherein said bus is a general-purpose bus, and each block connected to said bus can be added or substituted; and

20 wherein when each block connected to said bus is added or substituted, software for operating the added or substituted block is automatically installed.

The present invention is a digital signal processing method, comprising the steps of:

25 structuring functions for processing a digital signal using a plurality of digital signal processing blocks and a host arithmetic operation processing block; and

connecting the host arithmetic operation processing block and the plurality of digital signal processing blocks through a bus;

wherein commands for controlling the operations of each of the blocks and data of streams are transferred through the bus; and

30 wherein the bus is a general-purpose bus, and wherein each block connected to the bus can be added or substituted; and

wherein when each block connected to said bus is added or substituted, software for operating the added or substituted block is automatically installed.

35 Elements necessary for a digital television receiver are structured as blocks and connected through a general-purpose bus. Thus, by replacing only blocks, various types

of digital television broadcasts that differ in carrier waves, modulating systems, and compressing systems can be handled. Thus, the developing efficiency is improved. In addition, when a new service is started, by adding hardware, the service can be easily handles.

5

Brief Description of Drawings

Fig. 1 is a block diagram showing an example of a conventional receiving device for a digital television broadcast; Fig. 2 is a block diagram for explaining the basic structure of the present invention, Fig. 3 is a schematic diagram for explaining
10 generations of commands and a screen display; Fig. 4 is a schematic diagram for explaining a command sent from a host processor; Fig. 5 is a schematic diagram for



explaining a command sent from the host processor; Fig. 6 is a flow chart for explaining the case that a driver is installed; Fig. 7 is a block diagram showing an example of a television receiver according to the present invention; Fig. 8 is a block diagram showing an example of an encrypting process performed in the television receiver according to the present invention; Fig. 9 is a block diagram showing another example of the encrypting process performed in the television receiver according to the present invention; Fig. 10 is a perspective view for explaining the television receiver according to the present invention; Fig. 11 is a block diagram for explaining the case that an extension plug-in card is attached to the television receiver according to the present invention; Fig. 12 is a schematic diagram for explaining generations of commands and a display screen in the case that a new device is attached; Fig. 13 is a flow chart for explaining the case that the extension plug-in card is attached to the television receiver according to the present invention; and Fig. 14 is a flow chart for explaining the case that the extension plug-in card is attached to the television receiver according to the present invention.

25 Best Modes for Carrying out the Invention

Next, with reference to the accompanying drawings, an embodiment of the present invention will

be described. According to the embodiment of the present invention, a digital television receiver is structured in such a manner that elements necessary for the digital television receiver are structured as blocks and connected through a bus.

When elements necessary for a digital television receiver are structured as blocks and connected through a bus, various types of digital television broadcasts that vary in carrier waves, modulating systems, and compressing systems can be handled. Thus, the developing efficiency of digital television receivers is improved. In addition, when a new service is started, by adding hardware for the service, the device can easily handle the service.

Fig. 2 shows the basic structure of a digital television receiver of which elements necessary for the receiver are structured as blocks and connected through a bus.

In Fig. 2, a digital television receiver 1 is structured in such a manner that blocks 11, 12, 13, 14, 15, and 16 necessary for the digital television receiver 1 are connected to a bus 10. The blocks 11, 12, 13, 14, 15, and 16 necessary for the digital television receiver are a host MPU block 11, an AV signal processing block 12, a front end block 13, an interface block 14, a plug-in interface block 15, and a built-in feature block 16 that are connected to the bus

10.

The host MPU block 11 controls the entire receiver. The AV signal processing block 12 performs a decompressing process for a video stream and an audio stream and a graphic process. The front end block 13 selects a carrier wave signal of a desired channel from a received television broadcast and performs a demodulating process, an error correcting process, and so forth for the selected signal so as to decode the video stream and the audio stream. The interface block 14 is an interface such as the IEEE 1394 interface for connecting the receiver with an external device. The plug-in interface block 15 is an interface for connecting the receiver with hardware for an extension function. The built-in feature block 16 accomplishes a required built-in function.

Chronological successive streams of video data and audio data, commands, and data are transferred to the bus 10. The commands are high level layer commands that are not on real time basis and that do not depend on hardware structure, not low level layer commands for directly controlling hardware. For example, a command "Receive a frequency of X channel." is issued to the front end block 13. Those commands are also general-purpose script type commands such as "Enlarge (or reduce) the screen." or "Draw a circle." that are issued to the AV signal processing block 12.

When a script is described with hypertext,
such operations can be easily accomplished.

In other words, as shown in Fig. 3, a script
of which up - down keys 201A and 201B and enlarge -
5 reduce keys 201C and 201D are displayed and commands
CMD1 to CMD4 corresponding to the indications 201A to
201E are embedded is created with hypertext. When such
a script is displayed, a screen shown in Fig. 3 is
10 displayed on a screen of a browser. When the
indications 201A to 201D for the channel up - down
buttons and screen enlarge - reduce buttons are clicked,
commands CMD1 to CMD4 corresponding thereto are
generated. The commands are sent to the relevant
blocks 11 to 16. When a block receives such a command,
15 the block performs a process corresponding to the
command. To cause each block to perform more
complicated process, JAVA or the like can be used.

Of course, the present invention is not
limited to the use of hypertext and JAVA.

20 The physical structure of the bus 10 is
standardized. The blocks 11, 12, 13, 14, 15, and 16
are designed so that they comply with the standardized
bus. Basic blocks such as the host MPU block 11, the
interface block 14, and the plug-in interface block 15
25 may be disposed on a mother board. The other blocks 12,
13, and 16 may be disposed on a daughter board. The
blocks 12, 13, and 16 may be connected to the

standardized bus. Alternatively, the individual blocks 11, 12, 13, 14, 15, and 16 may be structured as integrated circuits or modules.

5 In the above example, the receiver is divided into the host MPU block 11, the AV signal processing block 12, the front end block 13, the interface block 14, the plug-in interface block 15, and the built-in feature block 16. However, it should be noted that the dividing method is not limited to such an example.

10 Of course, when each block is disposed on a board, one block is not always composed of one board. In other words, two or more functional blocks may be disposed on one board. For example, the host MPU block 11 and the interface block 14 may be disposed on one
15 board. Of course, one block may be composed of a plurality of boards.

Each of the block 11, 12, 13, 14, 15, and 16 interprets a command received through the bus 10, executes a process corresponding to the command, and
20 processes a stream and data received through the bus 10.

Since a command that does not largely depend on hardware is received through the bus 10, each of the blocks 12, 13, 14, 15, and 16 has a CPU (Central Processing Unit) in many cases so as to interpret the
25 received command and process it. The CPU of each of the blocks 12, 13, 14, 15, and 16 interprets a received command and executes a process corresponding to the

command. Each of the blocks 12, 13, 14, 15, and 16 has a driver that operates hardware corresponding to the received command. A portion that largely depends on hardware completes a process in the block thereof.

5 In other words, as shown in a conceptual diagram shown in Fig. 4, the host MPU block 11 side has a high level interface HIF for a process with a high level command that is a general purpose command and that does not depend on hardware. On the other hand, 10 each of the blocks 12, 13, 14, and 15 side has a driver DRV that interprets a high level command and performs a process that more depends on hardware and a low level interface LIF that directly controls the hardware.

 The host MPU block 11 side sends a high level 15 command through the high level interface HIF and transfers it to each block through the bus 10. The driver DRV of each block interprets a high level command. In that case, portions that depend on hardware are handled by the driver DRV of each of the 20 blocks 12, 13, 14, and 15.

 On the other hand, as shown in Fig. 5, the host MPU block 11 side may have a driver DRV. However, in the case shown in Fig. 5, when new hardware is added or hardware is changed, a new driver DRV should be 25 installed or the existing driver DRV should be changed.

 High speed streams such as streams of video data and audio data and data that is not on real time

basis such as commands and data are transferred to the bus 10. A bus that can transfer different types of data may have two bands that are a band for a high speed stream such as video data and audio data and a
5 band for data that is not on real time basis such as commands. Alternatively, data may be assigned priority in such a manner that streams of video data and audio data are assigned high priority so that the streams of video data and audio data are transmitted at high speed.

10 A command that is transmitted to the bus 10 is for example a script type command that is not on real time basis unlike a timing control command. Thus, the data amount of a command that is sent can be remarkably suppressed. Consequently, the same bus 10
15 can send both commands and streams of video data and audio data.

In such a manner, the digital television receiver is structured in such a manner that the individual blocks 11, 12, 13, 14, 15, and 16 are
20 connected through the bus 10 and commands, streams, and data are exchanged through the bus 10. Thus, the digital television receiver can easily handle various types of television broadcasts. Consequently, the developing environment of the receiver is remarkably
25 improved.

For example, when a ground wave digital broadcast is started, a television receiver that

receives it should be newly developed. However, when the receiver is designed from the beginning as the service the ground wave digital broadcast is started, the developing efficiency of the receiver becomes low.

5 Although the carrier frequency, modulating system, error correcting system, transport stream structure, and so forth of the conventional digital satellite broadcasts are different from those of ground wave digital broadcasts, when other systems of the
10 conventional digital satellite broadcasts are the same as those of the ground wave digital broadcasts, only the AV signal processing block 12 and the front end block 13 for the ground wave digital broadcasts can be developed. In that case, as the services of the ground
15 wave digital broadcasts are started, an AV signal processing block 12A for ground wave digital broadcasts and a front end block 13A for ground wave digital broadcasts are developed. When only the AV signal processing block 12 and the front end block 13 are
20 substituted with the AV signal processing block 12A and the front end block 13A, respectively, the television receiver can handle the ground wave digital broadcasts that will be newly started. Thus, it is not necessary to develop a receiver for ground wave digital
25 broadcasts from the beginning. Even if particular portions for ground wave digital broadcasts are required, only those portions can be newly developed.

In addition, the operation of the receiver can be changed by changing the application program of the host MPU block 11.

5 Likewise, receivers for digital television broadcasts through satellites in European countries and receivers for digital television broadcasts of US CATV stations can be easily developed without need to newly design those receivers from the beginning.

10 In CS digital broadcasts, a television receiver has a modem that is used for a charging process and that is connected to a management company through a telephone line. In such a case, a modem 16A is disposed as the built-in feature 16. Thus, a device necessary for receiving such a broadcast service can be
15 easily mounted as the built-in feature block 16.

In addition, a music data downloading service, a video-on-demand service, and other services are expected. To receive a new service, hardware may be added. In that case, the hardware is added as a device
20 attached to the plug-in interface block 15.

When a block is replaced with another one or when a new device is attached to the plug-in interface block 15, a driver thereof may be required. In such a case, the driver may be stored in a memory of the block
25 or a memory of the device attached to the plug-in interface block 15. When the block is replaced or the device is attached to the plug-in interface block 15,

the driver may be automatically installed. In that case, the operability is improved.

In addition, as shown in Fig. 6, when a block is replaced or when a device is attached to the plug-in interface block 15, a service center may be called and a relevant driver may be downloaded therefrom.

In other words, as shown in Fig. 6, it is determined whether a block has been replaced or a new device has been attached to the plug-in interface block 15 (at step S101). When a block has been replaced or a new device has been attached to the plug-in interface block 15, the replaced device or the new device is recognized (at step S102). Thereafter, the service center is called by a telephone (at step S103). When the service center is called, software of the driver corresponding to the recognized device is transmitted through the telephone line. As a result, the software of the driver is downloaded (at step S104).

Alternatively, software of the driver may be downloaded with a digital satellite broadcast signal or a digital ground wave broadcast signal.

Of course, only when each block requires a driver as shown in Fig. 4, the driver should be installed. Thus, when commands for individual blocks are high layer commands, it is not necessary to install a driver. However, in that case, when software of a portion that depends on hardware is changed, it may be

necessary to install a relevant driver.

As described above, digital television broadcasts are performed through various transmission mediums such as a satellite, a ground wave, a CATV network, and a television line. Carrier waves, modulating systems, and compressing systems used for digital television broadcasts vary depending on transmission mediums, countries and areas, broadcasting companies, and so forth. In addition, in digital television broadcasts, various services such as HDTV broadcast, data delivery service, and video-on-demand service are expected. Thus, receivers for digital television broadcasts corresponding to various transmission mediums, areas, services, and so forth should be developed.

As described above, blocks that accomplish individual functions of a television receiver are connected to a standardized bus. Streams of video data and audio data and commands are exchanged through the standardized bus. In that case, the developing efficiency of television receivers is improved. In addition, various types of television receivers can easily handle services that will be newly started.

Fig. 7 shows an example of the real structure of such a television receiver. In Fig. 7, an internal bus 22 extends from a host MPU 21. A ROM (Read Only Memory) 23 is connected to the bus 22. An additional

logic 24 is connected to the internal bus 22 so as to extend a function.

5 The ROM 23 stores an application program for operating the entire television receiver. An SDRAM 25 is connected to the host CPU 21. The SDRAM 25 stores user's personal information and various types of setting information. The host CPU 21 is connected to a bus 30 through a bus controller 26.

10 The bus 30 is used to transmit streams of video data and audio data that are chronologically successive data and commands and data. The commands are high layer commands that do not depend on hardware and that are not on real time basis.

15 An AV signal processing block 31, a front end block 32, an external interface block 33, and a built-in feature block 34 are connected to the bus 30. In addition, the bus 30 has a plug-in interface 35. An extension plug-in card 36 can be attached to the plug-in interface 35.

20 A portion composed of the host MPU 21 may be disposed on a mother board. Each of the blocks 31, 32, 33, and 34 may be disposed on a daughter board. The shapes and terminal positions of the mother board and the daughter board may be pre-designated so that the daughter boards of the blocks 31, 32, 33, and 34 may be
25 attached and detached to / from the mother board of the host MPU 21. Alternatively, the blocks 31, 32, 33, and

34 may be structured as blocks or integrated circuits.

Data transferred among the host MPU 21, the blocks 31, 32, 33, and 34, and the extension plug-in card 36 through the bus 30 is managed by the bus controller 26. Alternatively, data may be directly transferred among the blocks 31, 32, 33, and 34 and the extension plug-in card 36 not through the host MPU 21 by the DMA (Direct Memory Access) control.

Data can be transferred from one block to one block. Alternatively, data can be transferred from one block to a plurality of blocks. In other words, data can be broadcast. The broadcast transferring operation can be used when a transport stream received from the front end block 32 is transmitted to the AV signal processing block 31 and the external interface block 33 at the same time so that while a picture is being reproduced, the transport stream can be transmitted to a device connected to the external interface block 33.

The AV signal processing block 31 extracts video packets and audio packets from the transport stream and decompresses the video packets and audio packets to original video data and audio data. The AV signal processing block 31 can perform a picture process for the decoded video data.

The AV signal processing block 31 has a CPU 41, a video decoder 42, an audio decoder 43, a demultiplexer 44, a graphics processing circuit 45, and

a bridge circuit 46. The CPU 41, the video decoder 42, the audio decoder 43, the demultiplexer 44, the graphics processing circuit 45, and the bridge circuit 46 are connected to an in-chip bus 47.

5 The front end block 32 selects a desired carrier wave signal from the received signal, demodulates the selected carrier wave signal, performs an error correcting process for the demodulated signal, and outputs a transport stream. The front end block 32
10 has a front end pack 51 and a CPU 52. The front end pack 51 has a mixer circuit, a local oscillating circuit, an intermediate frequency amplifying circuit, a demodulating circuit, an error correcting circuit, and so forth that convert the received signal into an
15 intermediate frequency signal.

 The interface block 33 provides an interface with an external device corresponding to for example the IEEE 1394 standard. The external interface block 33 has an interface 61 corresponding to for example the
20 IEEE 1394 standard and a CPU 62.

 The built-in feature block 34 is used to provide an addition circuit necessary for receiving a digital broadcast. In a digital broadcast, received data is transferred through a telephone line so as to
25 perform a charging process. To do that, a modem is disposed in the built-in feature block 34. The built-in feature block 34 has a circuit 71 that accomplishes

an additional function (in this case, a modem) and a CPU 72.

The plug-in interface 35 provides an extension function for receiving a new service. The extension plug-in card 36 is attached to the plug-in interface 35. The extension plug-in card 36 has an extension function 81 and a CPU 82. The extension function 81 is composed of software and hardware that accomplish an extension function.

The structure shown in Fig. 7 composes a television receiver 20 that receives for example a digital CS broadcast. In that case, the front end block 32 that performs the QPSK demodulating process, the Viterbi decoding process, and the Reed-Solomon code error correcting process is used. The AV signal processing block 31 that decompresses video packets of transport streams compressed corresponding to the MPEG 2 system and audio packets compressed corresponding to the MPEG system is used.

In a digital CS broadcast, for example, a signal of 12 GHz band is used. A received signal of 12 GHz band transmitted from a satellite is received by a parabola antenna (not shown). The received signal is converted into a signal of around 1 GHz by a low noise converter disposed in the parabola antenna and sent to the front end block 32. The front end block 32 selects a carrier wave signal of a desired channel from the

received signal. The front end block 32 performs the QPSK demodulating process, the Viterbi decoding process, and the Reed-Solomon code error correcting process for the signal so as to decode the received signal to the transport stream.

At that point, the received channel is selected corresponding to a command sent from the host MPU 21 through the bus 30. The host MPU 21 sends a high layer command such as "Receive a frequency of X channel." through the bus 30. The command is sent from the bus 30 to the CPU 52 of the front end block 32. The CPU 52 interprets the command and generates a control signal for designating the received frequency to a desired carrier wave frequency corresponding to the command. In reality, the CPU 52 generates a control signal of the PLL that composes the local oscillator. As a result, the frequency of the received channel is designated.

The front end block 32 outputs a transport stream of packets of video data compressed corresponding to the MPEG 2 system and packets of audio data compressed corresponding to the MPEG system. The transport stream is sent to the AV signal processing block 31 through the bus 30. Thereafter, the transport stream is sent from the AV signal processing block 31 to the demultiplexer 44 through the bridge 46 and the in-chip bus 47. The demultiplexer 44 separates the

transport stream into video packets and audio packets.
The video packets are sent to the video decoder 42.
The audio packets are sent to the audio decoder 43.
The video decoder 42 performs the decompressing process
5 for the video data compressed corresponding to the MPEG
2 system so as to decode the video data. The audio
decoder 43 performs the decompressing process for the
audio data compressed corresponding to the MPEG audio
system so as to decode the audio data. The video data
10 decoded by the video decoder 42 is sent to the graphics
processing circuit 45 through the in-chip bus 47. The
graphics processing circuit 45 performs the picture
process for the video data.

The picture process performed by the graphics
15 processing circuit 45 depends on a command received
from the host MPU 21 through the bus 30. A high layer
command for example "Reduce (or enlarge) the screen."
is sent from the host MPU 21 through the bus 30. The
command is sent from the bus 30 to the CPU 41 through
20 the bridge circuit 46. The CPU 41 interprets the
command and generates a control signal for reducing /
enlarging the screen in the designated size
corresponding to the command. In reality, the CPU 41
sends a timing signal for reducing or enlarging the
25 screen and a command for directly controlling hardware
to the graphics processing circuit 45 corresponding to
the received high layer command.

Thus, in that example, the individual functions necessary for structuring the television receiver 20 are connected as the blocks 31, 32, 33, 34, and 35 to the bus 30. Commands and streams are transferred through the bus 30. When the bus 30 is standardized, the developing efficiency of a television receiver is improved. Thus, a television receiver corresponding to a change of a broadcasting system, a change of a service, or an addition of a service can be easily developed.

However, in that case, since streams composed of video packets and audio packets are directly transferred to the bus 30. Thus, an external device may be connected to the bus 30 so as to extract video packets and audio packets sent through the bus 30 and copy them to the device. When the bus 30 is standardized, there is a risk of which a device that is connected to the bus 30 and that extracts video packets and audio packets sent through the bus 30 is easily accomplished.

To protect contents, as shown in Fig. 8, encryption encoders / decoders 48, 58, 68, 78, and 88 are disposed in the blocks 31, 32, 33, 34, and 35, and the extension plug-in card 36 connected to the bus 30, respectively.

The encryption encoders / decoders 48, 58, 68, 78, and 88 encode streams of video packets and audio

packets transferred from the blocks 31, 32, 33, 34, and 35 through the bus 30. Since streams of video packets and audio packets transferred through the bus 30 are encrypted in such a manner, the contents can be
5 protected.

In that example, to protect contents that flow on the bus 30, the encryption encoders / decoders 48, 58, 68, 78, and 88 are disposed in the blocks 31, 32, 33, and 34, and the extension plug-in card 36,
10 respectively. However, since the blocks 31, 32, 33, and 34 are housed in the set of the receiver, the risk of which contents are leaked out from the blocks 31, 32, 33, and 34 is relatively low. On the other hand, the bus 30 extends from the plug-in interface 35 to the
15 outside. When a device that copies data is connected to the plug-in interface 35 and contents are extracted from the bus 30, the risk of which the contents are leaked out becomes the highest.

To prevent that, as shown in Fig. 9, an
20 encoding encoder / decoder 89 may be disposed in the plug-in interface 35 so that data of contents that flow on the bus 30 is not leaked out from the plug-in interface 35.

In the television receiver 20 according to
25 the present invention, when the extension plug-in card 36 is attached to the external extension bridge 35, a new function can be added so that the receiver can

handle a new service.

In other words, as shown in Fig. 10, in the television receiver 20 structured as described above, a card attaching portion 91 is disposed on the front of the television receiver 20. The extension plug-in card 36 is attached to the card attaching portion 91. When the extension plug-in card 36 is attached to the card attaching portion 91, the extension plug-in card 36 is connected to the bus 30 through the plug-in interface 35.

When the extension plug-in card 36 is connected to the bus 30 through the plug-in interface 35, a function corresponding to a new service can be extended.

To allow the function of the extension plug-in card 36 that is attached to work, controlling software may be required. The controlling software may be provided as a record medium such as a magnetic disk or an optical disc. The user may install the software to the television receiver. However, in that case, the user should spend time for the installing operation.

Thus, to prevent that, as shown in Fig. 11, a script is stored in the memory of the extension plug-in card 36. When the extension plug-in card 36 is attached, the script is uploaded to the main memory of the host MPU 21.

In other words, as shown in a conceptual

diagram shown in Fig. 11, the extension plug-in card 36 has a command script CMD, a command interface CIF, and a driver DRV. When a new extension plug-in card 36 is attached, the host MPU 21 recognizes that the extension
5 plug-in card 36 has been attached. Thereafter, the command script CMD for causing the extension plug-in card 36 to operate is uploaded to the host CPU 21 side. When the command script CMD is uploaded to the host MPU 21 side, the host MPU 21 side can generate a command
10 for causing the extension plug-in card 36 that has been attached to operate.

When the extension plug-in card 36 is operated, a script engine SENG of the host MPU 21 side generates a command. The command is sent to the
15 extension plug-in card 36 through the bus 30. The command interface CIF of the extension plug-in card 36 interprets the command. The driver DRV controls hardware corresponding to the received command.

When the extension plug-in card 36 is a
20 device that records and reproduces a program, as shown in Fig. 12, a script is described as hypertext that embeds CMD 11, CMD 12, CMD 13, CMD 14, and CMD 15 for rewind, stop, play, fast forward, and record commands corresponding to a rewind key 202A, a stop key 202B, a
25 play key 202C, a fast forward key 202D, and a record key 202C, respectively. When such a script is read, a screen as shown in Fig. 12 is displayed by a browser.

When the keys 202A to 202E are clicked, the embedded commands are generated. Corresponding to the commands, the operation of the device is controlled.

5 Fig. 13 and Fig. 14 are flow charts showing such a process. In Fig. 13, when the extension plug-in card 36 is attached (at step S1), the host MPU 21 determines that the extension plug-in card 36 has been attached (at step S2). Thereafter, the host MPU 21 determines whether or not the attached card is the extension plug-in card 36 (at step S3). When the 10 determined result of the host MPU 21 represents that the attached card is not the extension plug-in card 36, the host MPU 21 outputs an alarm (at step S4).

15 When the determined result of the host MPU 21 represents that the attached card is the extension plug-in card 36, the command script CMD stored in the extension plug-in card 36 is uploaded (at step S5). When the command script CMD stored in the extension plug-in card 36 is uploaded, the host MPU 21 recognizes 20 a command for the attached extension plug-in card 36 and performs a process for the attached extension plug-in card 36.

25 In Fig. 14, after the command script has been uploaded, when the user performs an operation for the extension plug-in card 36 (at step S11), the script is checked (at step S12). Thereafter, it is determined whether or not the checked result is correct (at step

S13). When the checked result is not correct, an alarm is output (at step S14). When the checked result is correct, the script engine SENG interprets the script (at step S15) and issues a command (at step S15). The extension plug-in device is operated corresponding to the command (at step S17).

In the above example, the case that the new extension plug-in card 36 is attached was described. Likewise, when a new block is added to the bus 30, a command script for the new block can be uploaded in the same manner.

In the above example, a receiver for a digital broadcast was described. The present invention can be also applied to other devices such as a digital VTR.

According to the present invention, elements necessary for a digital television receiver are structured as blocks and connected through a general-purpose bus. Streams of video data and audio data and commands are transferred to the bus. Thus, by replacing only blocks, various types of digital television broadcasts that differ in carrier waves, modulating systems, and compressing systems can be handled. Consequently, the developing efficiency of a television receiver is improved. In addition, when a new service is started, by adding hardware for the service, the service can be easily handled.

Industrial Applicability

As described above, the present invention is particularly suitable for accomplishing a television receiver that receives various types of digital
5 broadcasts that differ in carrier waves, modulating systems, compressing systems, and so forth.

The claims defining the invention are as follows:

1. A digital signal processing apparatus, comprising:

5 a plurality of digital signal processing blocks and a host arithmetic operation processing block for processing a digital signal; and

a bus for connecting said host arithmetic operation processing block and said plurality of digital signal processing blocks;

10 wherein commands for controlling the operations of each of the blocks and data of streams are transferred through said bus; and

15 wherein said bus is a general-purpose bus, and each block connected to said bus can be added or substituted; and

wherein when each block connected to said bus is added or substituted, software for operating the added or substituted block is automatically installed.

20 2. The digital signal processing apparatus as set forth in claim 1;

wherein said plurality of digital signal processing blocks include at least a front end block for processing a received signal of a digital broadcast.

25 3. The digital signal processing apparatus as set forth in claim 1;

wherein said plurality of digital signal processing blocks include at least a signal processing block for decoding data of streams.

30 4. The digital signal processing apparatus as set forth in claim 1;

wherein said plurality of digital signal processing blocks include means for interpreting a command received through said bus and executing the command.

35

5. The digital signal processing apparatus as set forth in claim 1;

wherein the command is a high layer command that does not depend on hardware and that is not on real time basis.

5

6. The digital signal processing apparatus as set forth in claim 1;

wherein the command is described and embedded in a script of hyertext;

10

wherein the hypertext is interpreted by a browser and a picture for operating the extension function is displayed, and

wherein a command corresponding to the function is embedded and displayed in the picture for operating the extension function.

15

7. The digital signal processing apparatus as set forth in claim 1;

wherein the data of streams contains video data and/or audio data.

20

8. The digital signal processing apparatus as set forth in claim 7;

wherein the video data and/or the audio data has been compressed.

25

9. The digital signal processing apparatus as set forth in claim 1;

wherein software for operating the added or substituted block is stored in a memory thereof, and

wherein when the block is added or substituted, the software stored in the memory is installed.

30

10. The digital signal processing apparatus as set forth in claim 1;

wherein when each block connected to said bus is added or substituted, a service center is accessed through a telephone line, software for operating the

35

added or substituted block is downloaded from the service center through the telephone line, and the downloaded software is installed.

11. A digital signal processing method, comprising the steps of:

5

structuring functions for processing a digital signal using a plurality of digital signal processing blocks and a host arithmetic operation processing block; and

10

connecting the host arithmetic operation processing block and the plurality of digital signal processing blocks through a bus;

15

wherein commands for controlling the operations of each of the blocks and data of streams are transferred through the bus; and

20

wherein the bus is a general-purpose bus, and wherein each block connected to the bus can be added or substituted; and

wherein when each block connected to said bus is added or substituted, software for operating the added or substituted block is automatically installed.

12. The digital signal processing method as set forth in claim 11;

25

wherein the plurality of digital signal processing blocks include at least a front end block for processing a received signal of a digital broadcast.

13. The digital signal processing method as set forth in claim 11;

30

wherein the plurality of digital signal processing blocks include at least a signal processing block for decoding data of streams.

14. The digital signal processing method as set forth in claim 11;

wherein the plurality of digital signal processing blocks include a step for interpreting a command received through the bus and executing the command.

- 5 15. The digital signal processing method as set forth in claim 11;

wherein the command is a high layer command that does not depend on hardware and that is not on real time basis.

- 10 16. The digital signal processing method as set forth in claim 11;

wherein the command is described and embedded in a script of hypertext.

- 15 17. The digital signal processing method as set forth in claim 11;

wherein the data of streams contains video data and/or audio data.

18. The digital signal processing method as set forth in claim 17;

20

wherein the video data and/or the audio data has been compressed.

19. The digital signal processing method as set forth in claim 11;

25

wherein software for operating the added or substituted block is stored in a memory thereof; and

wherein when the block is added or substituted, the software stored in the memory is installed.

30

20. The digital signal processing method as set forth in claim 11;

wherein when each block connected to the bus is added or substituted, a service center if accessed through a telephone line, software for operating the

added or substituted block is downloaded from the service center through the telephone line, and the downloaded software is installed.

DATED this Twenty-fifth Day of November, 2003

5

Sony Corporation
Patent Attorneys for the Applicant
SPRUSON & FERGUSON



Fig. 1

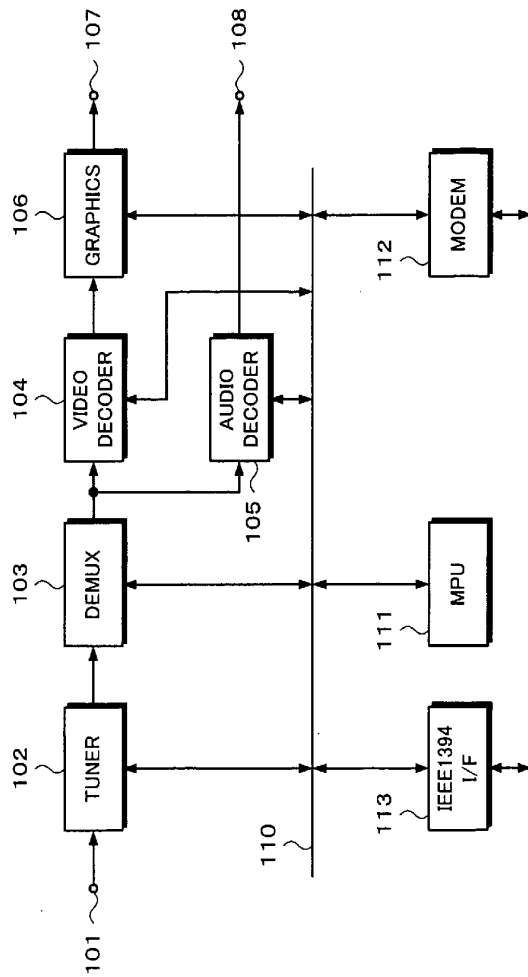

Fig. 2

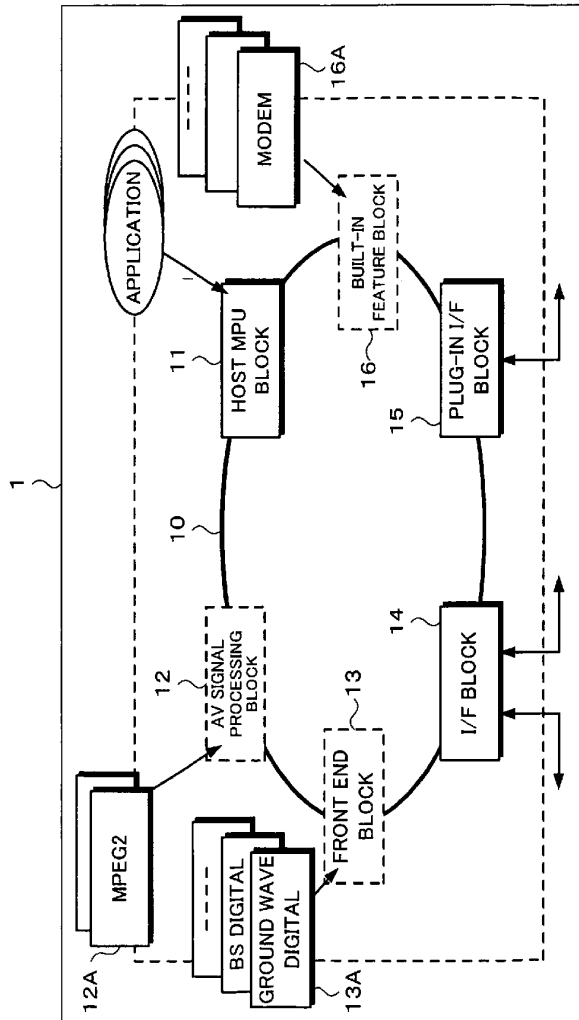

Fig. 3

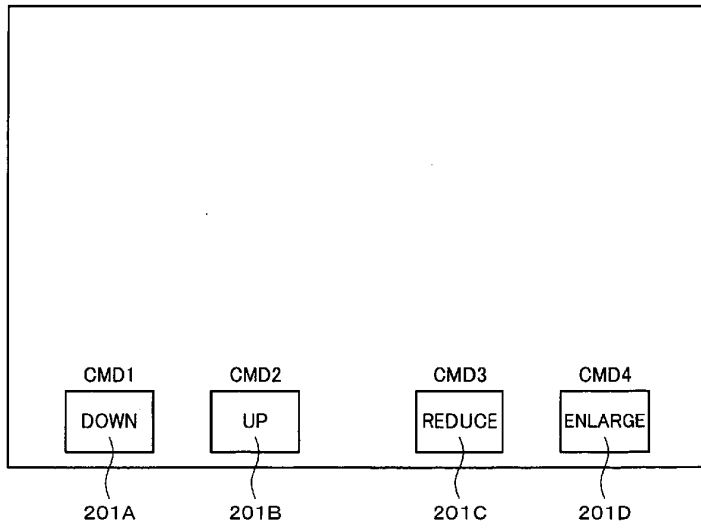

Fig. 4

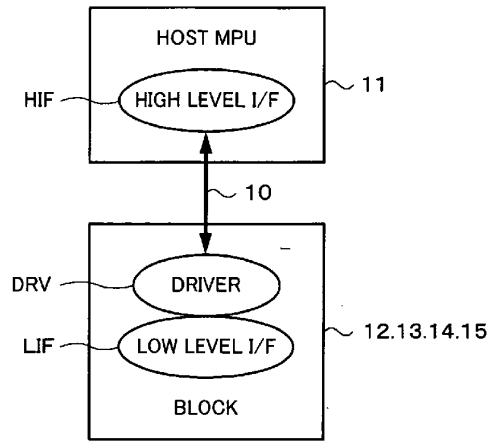

Fig. 5

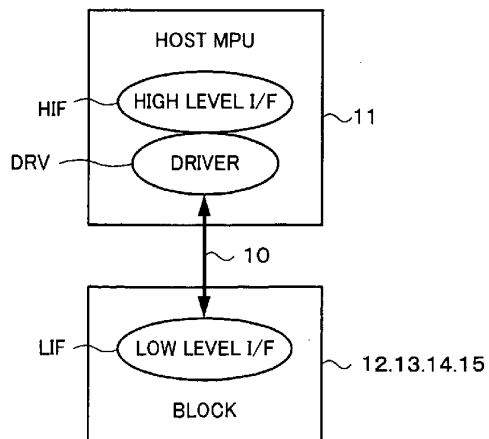

Fig. 6

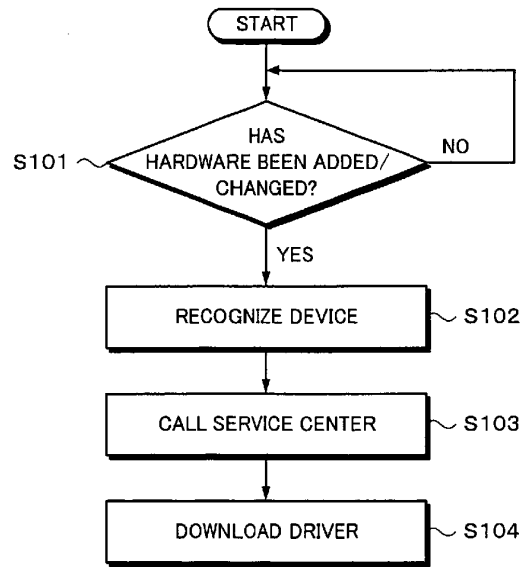

Fig. 7

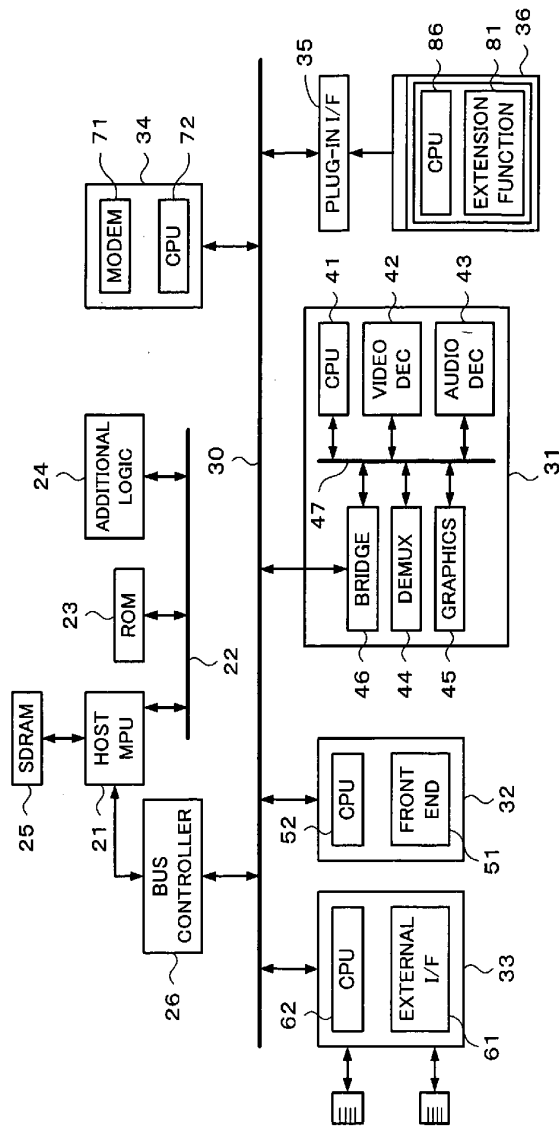

Fig. 8

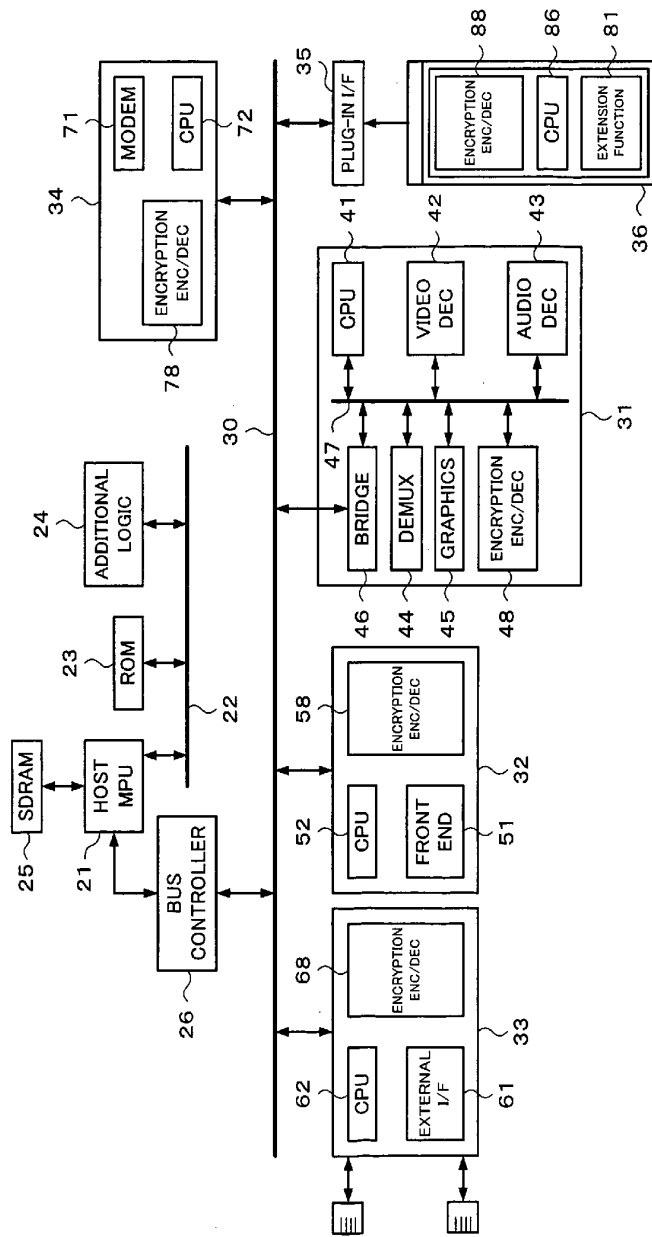

Fig. 9

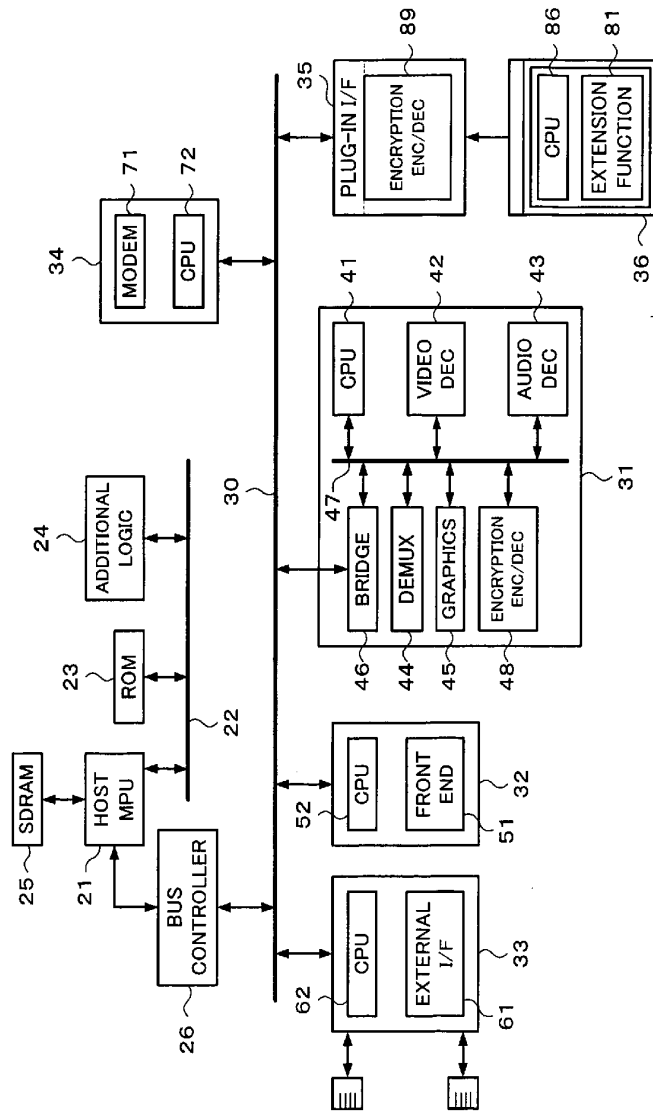

Fig. 10

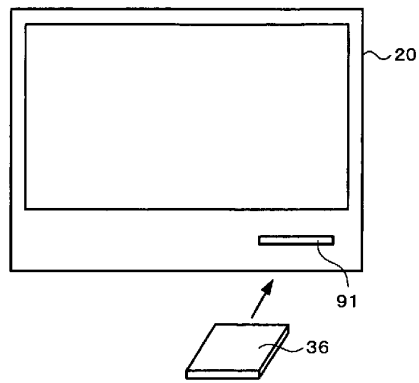

Fig. 11

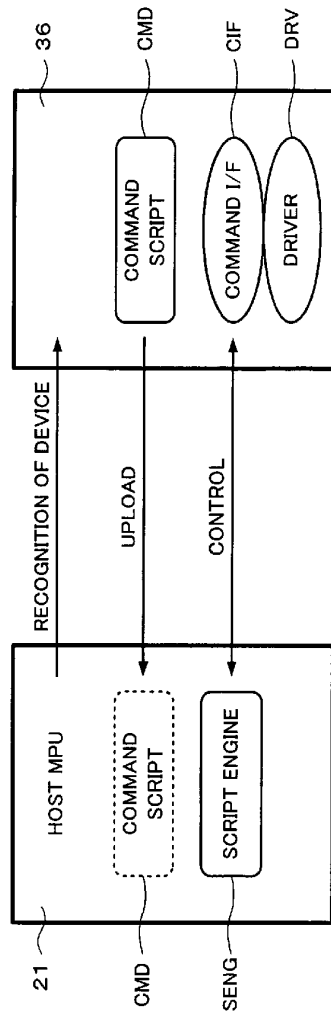

Fig. 12

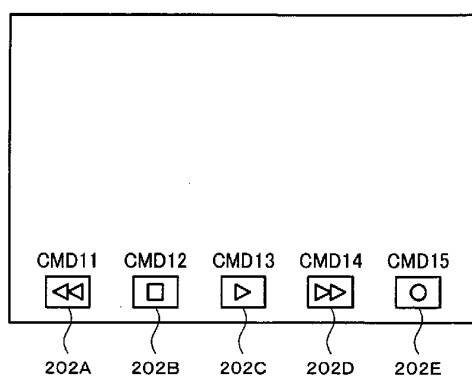

Fig. 13

UPLOADING PROCESS

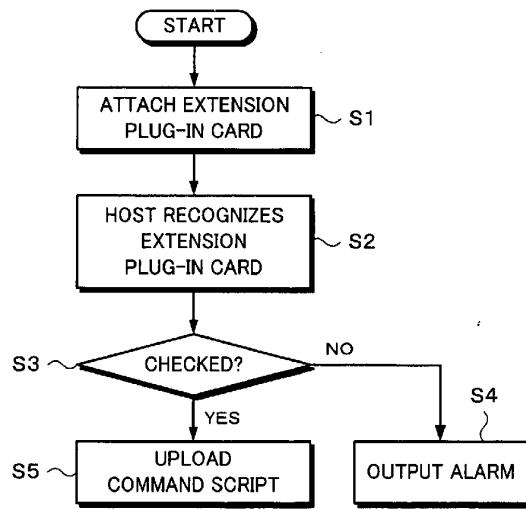
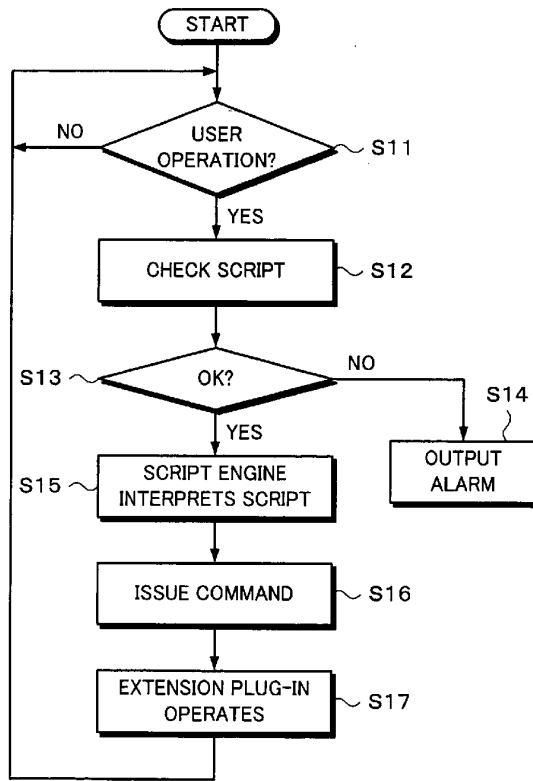

Fig. 14



DESCRIPTION OF REFERENCE NUMERALS

- 10 BUS
- 11 HOST MPU BLOCK
- 12 AV SIGNAL PROCESSING BLOCK
- 13 FRONT END BLOCK
- 14 INTERFACE BLOCK
- 15 PLUG-IN INTERFACE BLOCK
- 16 BUILT-IN FEATURE BLOCK
- 48, 58, 68, 78, 88 ENCRYPTION ENCODER / DECODER