

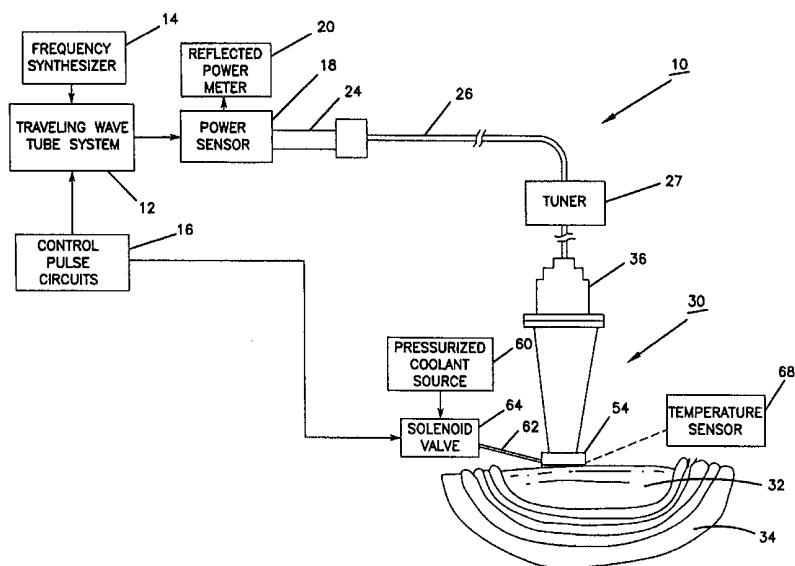

## INTERNATIONAL APPLICATION PUBLISHED UNDER THE PATENT COOPERATION TREATY (PCT)

<b>(51) International Patent Classification <sup>6</sup> :</b> <b>A61B 17/20</b>	<b>A1</b>	<b>(11) International Publication Number:</b> <b>WO 99/05978</b>  <b>(43) International Publication Date:</b> 11 February 1999 (11.02.99)
<b>(21) International Application Number:</b> PCT/US98/14737  <b>(22) International Filing Date:</b> 20 July 1998 (20.07.98)  <b>(30) Priority Data:</b> 08/904,175 31 July 1997 (31.07.97) US  <b>(71) Applicant:</b> MICROWAVE MEDICAL CORP. [US/US]; 4496 Runway Street, Simi Valley, CA 93063 (US).  <b>(72) Inventor:</b> SPERTELL, Robert, Bruce; 8843 Newcastle Avenue, Northridge, CA 91325 (US).  <b>(74) Agent:</b> BOGUCKI, Raymond, A.; Merchant, Gould, Smith, Edell, Welter & Schmidt, Suite 400, 11150 Santa Monica Boulevard, Los Angeles, CA 90025-3395 (US).		<b>(81) Designated States:</b> AL, AM, AT, AU, AZ, BA, BB, BG, BR, BY, CA, CH, CN, CU, CZ, DE, DK, EE, ES, FI, GB, GE, GH, GM, HR, HU, ID, IL, IS, JP, KE, KG, KP, KR, KZ, LC, LK, LR, LS, LT, LU, LV, MD, MG, MK, MN, MW, MX, NO, NZ, PL, PT, RO, RU, SD, SE, SG, SI, SK, SL, TJ, TM, TR, TT, UA, UG, UZ, VN, YU, ZW, ARIPO patent (GH, GM, KE, LS, MW, SD, SZ, UG, ZW), Eurasian patent (AM, AZ, BY, KG, KZ, MD, RU, TJ, TM), European patent (AT, BE, CH, CY, DE, DK, ES, FI, FR, GB, GR, IE, IT, LU, MC, NL, PT, SE), OAPI patent (BF, BJ, CF, CG, CI, CM, GA, GN, GW, ML, MR, NE, SN, TD, TG).  <b>Published</b> <i>With international search report.</i> <i>Before the expiration of the time limit for amending the claims and to be republished in the event of the receipt of amendments.</i>

**(54) Title:** METHOD AND APPARATUS FOR TREATING SUBCUTANEOUS HISTOLOGICAL FEATURES

**(57) Abstract**

A system (10) and method for treating subcutaneous histological features without affecting adjacent tissues adversely employs microwave energy of selected power, frequency and duration to penetrate subcutaneous tissue and heat target areas with optimum doses to permanently affect the undesirable features. The microwave energy is generated by the combination of a variable frequency synthesizer (14) and a traveling wave tube system (12) having internal power and a high power output amplifier. The frequency chosen preferentially interacts with the target as opposed to adjacent tissue, and the microwave energy is delivered as a short pulse causing minimal discomfort and side effects. By distributing microwave energy at the skin over an area and adjusting power and frequency, different conditions, such as hirsutism and telangiectasia, can be effectively treated.

**FOR THE PURPOSES OF INFORMATION ONLY**

Codes used to identify States party to the PCT on the front pages of pamphlets publishing international applications under the PCT.

AL	Albania	ES	Spain	LS	Lesotho	SI	Slovenia
AM	Armenia	FI	Finland	LT	Lithuania	SK	Slovakia
AT	Austria	FR	France	LU	Luxembourg	SN	Senegal
AU	Australia	GA	Gabon	LV	Latvia	SZ	Swaziland
AZ	Azerbaijan	GB	United Kingdom	MC	Monaco	TD	Chad
BA	Bosnia and Herzegovina	GE	Georgia	MD	Republic of Moldova	TG	Togo
BB	Barbados	GH	Ghana	MG	Madagascar	TJ	Tajikistan
BE	Belgium	GN	Guinea	MK	The former Yugoslav Republic of Macedonia	TM	Turkmenistan
BF	Burkina Faso	GR	Greece			TR	Turkey
BG	Bulgaria	HU	Hungary	ML	Mali	TT	Trinidad and Tobago
BJ	Benin	IE	Ireland	MN	Mongolia	UA	Ukraine
BR	Brazil	IL	Israel	MR	Mauritania	UG	Uganda
BY	Belarus	IS	Iceland	MW	Malawi	US	United States of America
CA	Canada	IT	Italy	MX	Mexico	UZ	Uzbekistan
CF	Central African Republic	JP	Japan	NE	Niger	VN	Viet Nam
CG	Congo	KE	Kenya	NL	Netherlands	YU	Yugoslavia
CH	Switzerland	KG	Kyrgyzstan	NO	Norway	ZW	Zimbabwe
CI	Côte d'Ivoire	KP	Democratic People's Republic of Korea	NZ	New Zealand		
CM	Cameroon		Republic of Korea	PL	Poland		
CN	China	KR	Republic of Korea	PT	Portugal		
CU	Cuba	KZ	Kazakstan	RO	Romania		
CZ	Czech Republic	LC	Saint Lucia	RU	Russian Federation		
DE	Germany	LI	Liechtenstein	SD	Sudan		
DK	Denmark	LK	Sri Lanka	SE	Sweden		
EE	Estonia	LR	Liberia	SG	Singapore		

## METHOD AND APPARATUS FOR TREATING SUBCUTANEOUS HISTOLOGICAL FEATURES

### FIELD OF THE INVENTION

This invention relates to effecting pathological changes in subcutaneous histological features so as to eliminate unsightly or potentially harmful vascular and cellular conditions, without side effects and with fewer steps and less  
5 discomfort than has heretofore been possible.

### BACKGROUND OF THE INVENTION

Radiation therapy is an accepted treatment for a wide variety of medical conditions. High intensity radiant energy sources in the visible band, such as  
10 lasers, are now being widely used for both internal and extracorporeal procedures. While the microwave band, between 300 MHz and 30 GHz affords the capability of penetrating deeper than visible light while interacting differently with body tissue it has heretofore been employed primarily only in a variety of dissimilar medical procedures.

15 Microwave energy exerts its effect on tissue through controlled regional heating (hyperthermia) of affected features through interaction between the wave energy and magnetically polarizable tissue matter. By using microwaves to establish a regional hyperthermia, it is possible to preferentially increase the temperature of diseased or unwanted histological features to levels which are  
20 pathologically effective. At the same time, a necessary objective is to maintain adjacent tissue at acceptable temperatures, i.e., below the temperature at which irreversible tissue destruction occurs. Such microwave induced hyperthermia is well known in the field of radiology where it is used in the treatment of individuals with cancerous tumors.

25 A number of specific methods for treating histological features by the application of microwave radiation are described in the medical literature. For example, a technique for treating brain tumors by microwave energy is disclosed in an article entitled "Resection of Meningiomas with Implantable Microwave Coagulation" in Bioelectromagnetics, 17 (1996), 85-88. In this technique, a hole  
30 is drilled into the skull and a catheter is invasively inserted into the hole to support a coaxial radiator or antenna. Microwave energy is then applied to the antenna to cause the brain tumor to be heated to the point where the center of the tumor shows coagulative necrosis, an effect which allows the meningioma to be removed with

minimal blood loss. Another technique in which microwave energy is utilized to treat prostate conditions is disclosed by Hascoet et al in U.S. Patent No. 5,234,004. In this technique, a microwave antenna in a urethral probe connected to an external microwave generating device generates microwaves at a frequency and power effective to heat the tissues to a predetermined temperature for a period of time sufficient to induce localized necrosis. In a related technique disclosed by Langberg in U.S. Patent No. 4,945,912, microwave energy is used to effect cardiac ablation as a means of treating ventricular tachycardia. Here, a radiofrequency heating applicator located at the distal end of a coaxial line catheter hyperthermically ablates the cardiac tissue responsible for ventricular tachycardia. As with the described methods of tumor treatment, this method of cardiac ablation operates by preferentially heating and destroying a specifically targeted area of tissue while leaving surrounding tissue intact.

While the general principle of propagating microwave energy into tissue for some therapeutic effect is thus known, such applications are usually based on omnidirectional broadcasting of energy with substantial power levels. The potential of microwave energy for use with subcutaneous venous conditions and skin disorders has not been addressed in similar detail, probably because of a number of conflicting requirements as to efficacy, safety, ease of administration and side effects.

As a significant number of individuals suffer from some type of subcutaneous but visible abnormality, therapeutic techniques which effectively address these conditions can be of great value. Such features which are potentially treatable by microwave energy include conditions such as excessive hair growth, telangiectasia (spider veins) and pigmented lesions such as café-au-lait spots and port wine stains (capillary hemangiomas). Of these conditions, excessive hair growth and spider veins are by far the most common, affecting a large percentage of the adult population.

Unwanted hair growth may be caused by a number of factors including a genetic predisposition in the individual, endocrinologic diseases such as hypertrichosis and androgen-influenced hirsutism as well as certain types of malignancies. Individuals suffering from facial hirsutism can be burdened to an extent that interferes with both social and professional activities and causes a great amount of distress. Consequently, methods and devices for treating unwanted hair and other subcutaneous histological features in a manner that effects a permanent pathological change are very desirable.

Traditional treatments for excessive hair growth such as depilatory solutions, waxing and electrolysis suffer from a number of drawbacks. Depilatory solutions are impermanent, requiring repeated applications that may not be appropriate for sensitive skin. Although wax epilation is a generally safe technique, it too is impermanent and requires repetitive, often painful repeat treatments. In addition, wax epilation has been reported to result in severe folliculitis, followed by permanent keloid scars. While electrolysis satisfactorily removes hair from individuals with static hair growth, this method of targeting individual hairs is both painful and time consuming. In addition, proper electrolysis techniques are demanding, requiring both accurate needle insertion and appropriate intensities and duration. As with wax epilation, if electrolysis techniques are not performed properly, folliculitis and scarring may result.

Recently developed depilatory techniques, utilizing high intensity broad band lights, lasers or photochemical expedients, also suffer from a number of shortcomings. In most of these procedures, the skin is illuminated with light at sufficient intensity and duration to kill the follicles or the skin tissue feeding the hair. The impinging light targets the skin as well as the hair follicles, and can burn the skin, causing discomfort and the potential for scarring. Further, laser and other treatments are not necessarily permanent and may require repeated applications to effect a lasting depilation.

Like hair follicles, spider veins are subcutaneous features. They exist as small capillary flow paths, largely lateral to the skin surface, which have been somewhat engorged by excessive pressure, producing the characteristic venous patterns visible at the skin surface. Apart from the unsightly cosmetic aspect, telangiectasia can further have more serious medical implications. Therefore, methods and devices for treating spider veins and other subcutaneous histological features in a manner that effects a permanent pathological change to the appropriate tissues are highly desirable.

The classical treatment for spider veins is sclerotherapy, wherein an injection needle is used to infuse at least a part of the vessel with a sclerotic solution that causes blood coagulation, and blockage of the blood path. With time, the spider veins disappear as the blood flow finds other capillary paths. Since there can be a multitude of spider veins to be treated over a substantial area, this procedure is time-consuming, tedious, and often painful. It also is of uncertain effectiveness in any given application and requires a substantial delay before results can be observed.

Another procedure for the treatment of shallow visible veins, which is similar to techniques used in depilation, involves the application of intense light energy for a brief interval. This technique exposes the skin surface and underlying tissue to concentrated wave energy, heating the vein structure to a level at which thermocoagulation occurs. In particular, these energy levels are so high that they cause discomfort to some patients, and they can also be dangerous to those in the vicinity, unless special precautions are taken. In addition, some patients can be singed or burned, even though the exposure lasts only a fraction of a second.

Due to the serious problems that the subcutaneous abnormalities can create in individuals, there is a general need to be able to treat such features in a manner that effects beneficial pathological change without adverse side effects or discomfort. An optimal therapeutic technique should effect a permanent pathological change without requiring repeated applications to reach the desired effect. Moreover, these procedures should be noninvasive, should cover a substantial target area that is not limited to a single hair follicle or spider vein, and should make optimum use of the energy available. Finally, pathological changes should occur only in the targeted feature, and not in intervening or underlying layers.

## SUMMARY OF THE INVENTION

The present invention overcomes the deficiencies in previously described methods for treating subcutaneous features by delivering a dosage of microwave energy that is maintained for only a short duration but at an energy level and at a wavelength chosen to penetrate to the depth of a chosen histological feature. The subcutaneous features are destroyed or pathologically altered in a permanent fashion by the hyperthermic effect of the wave energy while the surrounding tissue is left intact.

In accordance with the invention, the effective delivery of microwave energy into the subcutaneous feature can be maximized in terms of both the percentage of energy transmitted into the body and a preferential interaction with the target feature itself. The microwave energy is specifically targeted to the chosen depth and the targeted feature is heated internally to in excess of about 55°C, to a level which thromboses blood vessels and destroys hair follicles. The ability to target a wide area containing a number of features simultaneously enables a single procedure to supplant or reduce the need for repetitive applications.

Methods in accordance with the invention utilize certain realizations and discoveries that have not heretofore been appreciated in relation to wave energy-tissue interactions at a substantial depth (up to 5 mm below the skin surface). The wavelengths that are selected are preferentially absorbed by a targeted feature such as a blood vessel more readily than by skin surface and tissue. Thus, a chosen frequency, such as 14 GHz, penetrates through surface tissue to the chosen depth of the target feature, but not significantly beyond, and the energy heats the target more than adjacent tissue. Dynamic thermal characteristics are also taken into account, because transfer of thermal energy from small target features such as minute heated blood vessels to the surrounding tissue (the "thermal relaxation time") is much faster than that for larger vessels. The duration of a dosage, typically in the range of 100 milliseconds, is varied to adjust for this size factor.

Immediately prior to, concurrently with, or after the application of penetrating microwave energy, the skin surface is advantageously cooled. This cooling may be effected in a number of ways such as through the delivery, as rapidly expanding gas, of known coolants into a small space between the microwave emitter and the skin surface. The use of coolant enables the surgeon not only to minimize patient discomfort and irritation, but also to adjust energy dosages in terms of intensity and duration, because heat extraction at the surface also affects heating to some depth below the surface. The surgeon can also employ air cooling to minimize irritation while assuring results over a larger subcutaneous area and with fewer applications.

While it is advantageous to cool the skin surface with a separate medium in the target area immediately prior to or during wave energy application, it is also shown that the wave energy emitting device itself can be used to draw thermal energy off the skin surface. Again, the skin is heated minimally, giving the patient little, if any discomfort, and avoiding skin irritation. Comfort may be ensured for sensitive patients by a topical anesthetic, or by a conductive gel or other wave energy complementary substance introduced between the applicator and the skin surface.

The energy applied is generally in excess of about 10 Joules, and the duration is typically in the range of 10 to 1,000 milliseconds, with about 100 milliseconds being most used. The total energy delivered is typically in the range of 10-30 Joules, although the energy delivered as well as frequency may be changed in accordance with the nature of the targeted features, the target volume and depth. In a depilation process, for example, 10 to 20 Joules will usually suffice

when a compact applicator is used, while a higher input level, such as 20 to 30 Joules, is used for a telangiectasia treatment.

A system in accordance with the invention for use in such procedures may employ a tunable power generator, such as a tunable power source operable in the  
5 microwave range from 2.45 GHz to 18 GHz, and means for gating or otherwise controlling the power output to provide selected pulse durations and energy outputs. The system also can incorporate power measurement sensors for both forward power and reflected power or circuits for measuring impedance directly. Thereby, tuning adjustments can be made to minimize reflection. Power is  
10 delivered through a manipulatable line, such as a flexible waveguide or coaxial line, to a small and conveniently positionable applicator head which serves as the microwave launcher or emitter. The applicator head may advantageously include, in the wave launching section, a dielectric insert configured to reduce the applicator cross-section, and to provide a better match to the impedance of the skin  
15 surface. Furthermore, the dielectric insert is chosen so as to distribute the microwave energy with more uniform intensity across the entire cross section, thus eliminating hot spots and covering a larger area.

If the dielectric is of a material, such as boron nitride or beryllium oxide, which is a good thermal conductor, it can be placed in contact with the skin and  
20 thermal energy can be conducted away from the skin as microwave energy is transferred. Different clinical needs can be met by making available a number of different dielectric element geometries fitting within an interchangeable mount. The applicator head may further include a pressure limiting mechanism to insure that the head does not compress vessels as the procedure is being carried out.

25 In addition to the range of capabilities thus afforded, the surgeon can use ultrasound or other inspection techniques to identify the locations of the subcutaneous features for the precise mapping of target sites. Using an indexing or aiming device or element on the applicator head, energy can be applied a minimum number of times at precise locations to encompass a maximum number of targets.  
30 Because skin and tissue characteristics vary, pretesting target characteristics and varying the frequency or phase applied can increase efficiency and reduce the possibility of side effects.

In another application in accordance with the invention, the skin target area may be more readily visualized by using a microwave launcher positionable within  
35 an end unit in one of two alternate positions. In one position, the target area can be viewed and the launcher indexed for movement into precise proximity to the target



area. In yet another example, a rectangular waveguide of standard size and therefore larger cross-section is used, with air cooling of the skin surface. For depilation, a peel-off, attachable label locating a number of delineated contiguous target areas can be placed on the skin. When the applicator has been energized at each target area, the label sheet can be peeled off, removing hair residue with it.

The applications of the process and method are not limited to conditions such as spider veins and unwanted hair, but further encompass pigmented lesions and related abnormalities, as well as other temporary and permanent skin disorders.

10

### BRIEF DESCRIPTION OF THE DRAWINGS

A better understanding of the invention may be had by reference to the following specification, taken in conjunction with the accompanying drawings, in which:

Fig. 1 is a combined block diagram and perspective view of a system in accordance with the invention;

Fig. 2 is a side view, partially in section, of a microwave applicator for use in the system of Fig. 1;

Fig. 3 is a fragmentary view of the beam launching end of a microwave applicator in relation to a graphical representation of electric field strength across the applicator;

Fig. 4 is a simplified, perspective view of a section of subcutaneous structure, depicting different layers therein in relation to blood vessels and hair follicles;

Fig. 5 is an enlarged sectional view of a hair structure from root to shaft;

Fig. 6 is a simplified depiction of method steps in accordance with the invention;

Fig. 7 is a graphical depiction of loss factor curves showing the comparative absorption of microwaves in blood and tissue at different frequencies;

Fig. 8 is a graphical depiction of the temperature changes at and below the skin surface during practice of methods in accordance with the invention;

Fig. 9 is a graphical depiction of the variation in thermal relaxation time for different blood vessel diameters;

Fig. 10 is a simplified perspective view of a different microwave applicator used in conjunction with a removable positioning sheet; and

Fig. 11 is a perspective, partially broken away, view of an alternative applicator head including internal cooling and a viewing system.

### DETAILED DESCRIPTION OF THE INVENTION

A system in accordance with the invention, referring now to Fig. 1, is depicted in an example intended for use in hair removal, the treatment of spider veins and other skin disorders. This configuration includes a hand-held applicator that is suitable for potential use at any frequency within a suitable range, as well as for measurement of skin or tissue properties. Such a system can be used for treating any of a variety of skin disorders, including hirsutism, telangiectasia, pigmented lesions and the like. It will be apparent to those skilled in the art that where such degrees of versatility and usage in different possible applications are not required, a simpler and less expensive system will often suffice. In addition, if a manually moveable applicator head is not required, the system can be simplified in this respect as well. In the most rudimentary example, a monofrequency unit with means for adjusting dosage driving a fixed applicator head may be adequate.

Referring to Fig. 1, in a system 10 in accordance with the invention microwave energy of a selected frequency can be generated by any one of a number of conventional devices, such as a variable frequency synthesizer 14 that covers a range from about 2 GHz to about 20 GHz. A number of other conventional microwave generators are tunable in the range of 2.45 GHz to 18 GHz, for example, but here a suitable combination includes the frequency synthesizer 14 and a traveling wave tube system 12 having internal power and a high power output amplifier. Where operating conditions are well-defined and wide tunability is not needed, a conventional low cost source such as a magnetron may be used. The output of the traveling wave tube system 12 is gated open for selected intervals by control pulse circuits 16, which can be set, in this example, for any interval from 10 to 1000 milliseconds. Thus, the selected frequency is delivered as a pulse burst to provide from 50W to as much as 4KW output, the power level most often being of the order of a few hundred watts. In transmission to the operative site, the power bursts are directed through a power sensor 18, which diverts both forward and reverse propagated energy samples to a power meter 20. Readings at the power meter 20 enable the surgeon to fine tune power, phase or frequency settings to improve impedance matching and energy efficiency.

Preinspection of the target site is dependent on the nature of the target. Although visual inspection is sometimes alone sufficient for target area selection, as with hirsutism, target veins at depth below the surface can often better be identified, located, and dimensioned by conventional analytical instruments, such

as those using ultrasound imaging. As is described hereafter, the power, duration and frequency applied can also be adjusted in relation to the thermal relaxation characteristics of a target blood vessel, which in turn is dependent on size and location.

5       A microwave transmission line 24, here including a flexible rectangular waveguide or a flexible coaxial section 26 that may be manually manipulated, supplies the microwave energy through a phase shifter or other kind of tuner 27 to a hand applicator 30 shown here as positioned against a limb 32 exposed within a surgical drape 34. The handpiece 30, shown in greater detail in Figs. 2 and 3, is  
10       essentially a rectangular waveguide device having a stepped or other impedance matching section 36 coupled to the flexible coaxial line 26. The handpiece 30 includes a converging tapered body 38 having an open aperture end 40 serving as the wave launching terminus. Internal to the tapered waveguide section 38 is a dielectric insert 44 here formed of two high dielectric ( $K = 16$ ) tapered strips 46, 47  
15       held in place between low dielectric constant ( $K = 2.5$ ) spacers 48 of a virtually microwave transparent material such as "Rexolite". This configuration of dielectrics, as seen in Fig. 3, spreads the electric field distribution toward the sidewalls, enlarging the target area that is effectively acted upon by the wave energy and eliminating any hot spot tendency within the target area. In addition,  
20       the dielectric insert 44 provides a better impedance match to the skin, reducing reflective losses, which can further be minimized by adjustments at the tuner 27. The dielectric 44 also reduces the cross-sectional area and size of the waveguide, thereby making the handpiece 30 easier to handle. In addition, the internal taper matches the waveguide impedance to the different impedance of the dielectric  
25       loaded section, so as to minimize reflection.

      The flexible coaxial line 26 allows a surgeon to move the applicator 30 to place its open end manually wherever desired on the body surface 32. At the frequency range of 12–18 GHz, a standard WR 62 waveguide section with 0.622" x 0.311" orthogonal dimensions can be employed at the output end of the  
30       impedance matching section 36. The tapered section 38, loaded by the dielectric 44 in this example, reduces the waveguide dimension to 0.250" x 0.150" at the output terminal face 40. The end face 40, however, is set off from the limb or other body surface 32 against which it is juxtaposed by an encompassing and intervening spacer element 54, best seen in Figs. 2 and 3. The spacer element 54  
35       includes an interior shoulder 56 extending around the periphery of the end 40 of the tapered section 38, defining a standoff volume of a height of about 0.020" (0.5

mm). A coolant can thus be injected via a side conduit 58 from a pressurized coolant gas source 60 (Fig. 1), via a coupling conduit 62 extending through a solenoid controlled valve 64. The pulse control 16 opens the valve 64 in timed relation to the microwave pulse to be delivered from the traveling wave tube system 12. This timing relation can be controlled, so that the target skin area can be precooled prior to delivery of the microwave pulse, cooled concurrently with the delivery or cooled after the start of the delivery of the microwave pulse. Furthermore, a temperature sensor 68, shown only generally in Fig. 1, may be disposed within the standoff volume, in contact with the skin or otherwise, to sense the lowering of temperature at the target surface. In this example, the coolant is a pressured gas, such as 1,1,1,2 tetrafluoroethane, held under high pressure in liquefied or gaseous phase. When injected by actuation of the valve 64, the gas expands vigorously within the standoff volume, rapidly lowering the temperature because of the expansion effect. Since the boiling point of the tetrafluoroethane is approximately  $-26^{\circ}\text{C}$  at 1 atm, it is extremely effective in extracting thermal energy from the target area, even for the short bursts of the order of a fraction of a second that are involved in the present procedure. The temperature sensor 58 may be a Luxtron fiber optic device for measuring temperature, or it may be a thermistor which is coupled in a circuit that triggers the microwave pulse when the coolant has adequately lowered the temperature at the skin surface or in the standoff volume. Other coolants, including air, can alternatively be used to reduce the skin surface temperature within the standoff volume during the procedure.

Other alternative approaches may be utilized to minimize discomfort and, separately or additionally, provide improved efficiency. A compound that is complementary to the delivery of the microwave energy, in the sense of neither being reflective or absorptive, and therefore not appreciably heated, can be placed on the skin prior to microwave pulse application. For example, a topical anesthetic having short term effectivity may be all that is needed to reduce the discomfort of some patients to an acceptable level. Other patients may require no coolant or topical anesthetic whatsoever. Another alternative is to employ a surface gel or other substance that improves impedance matching between the microwave pulse launching device and the surface tissues.

The microwave delivery system provided by the applicator 30 delivers microwave energy over an advantageously broad field distribution into a subcutaneous surface area as best understood by reference to Fig. 3. The dielectric loading introduced by the spaced apart dielectric elements 46, 47, which diverge

toward the output end as the sidewalls converge in the tapered section 38, alters the normal horizontal electric field distribution from its normal half sine wave characteristic so that there is substantial field strength at the two sidewalls and no high central energy peak. A single, appropriately shaped, dielectric element can be used to modify the field distribution to like effect. By thus spreading the energy across the target area, there is both elimination of localized energy concentrations (and therefore localized heating) and a larger effective treatment area. As seen in the graphical portion of Fig. 3, in the solid line, the calculated electric field at the skin surface when the outlet end 40 of the microwave launcher is 0.5 mm off the surface, is more than twice that at the edges. This differential is reduced when the field distribution is modeled at a depth of 0.5 mm below the skin surface. In both instances, there is a degree of dispersion outside the perimeter of the applicator face 40 because of the setoff spacing, but this aids in equalizing the power distribution and poses no radiation danger.

In accordance with the present invention, advantage is taken of the results of an analysis of the interaction of microwaves with biological tissues at different frequencies. The complex permittivity  $\epsilon^*$  of any given matter, including biological matter, in a steady state field is conventionally analyzed using the following equation:

$$\epsilon^* = \epsilon_0 (\epsilon' - j\epsilon''),$$

in which  $\epsilon_0$  is the dielectric constant of free space and the real component,  $\epsilon'$ , is the dielectric constant, while the imaginary component,  $\epsilon''$  is the loss factor. As seen in Fig. 7, the loss factor ( $\epsilon''$ ) of blood, in the range of 2 to 20 GHz, shown by tests to be substantially higher than that of skin tissue. Further analysis has ascertained that by considering both relative and absolute factors, the most advantageous conditions exist at about 14 GHz. From published work, the dielectric constant of skin is known to be about 22 at 10 GHz and to decrease with increasing frequency to a value of 12 at 18 GHz. The loss factor for skin reaches a peak of 18 at 9 GHz and decreases with increasing frequency to a value of 12 at 14 GHz. The loss factor  $\epsilon''$  for skin is approximately one-half that for blood in the frequency range between 14 GHz and 20 GHz, and above 10 GHz the loss factor for blood increases somewhat more than for skin, as seen in Fig. 7. Therefore, the heat generated per unit volume in blood and to some extent in differentiable cellular structures other than skin, can be expected to be twice that of skin. Consequently, differential heating results when microwave energy penetrates subcutaneous regions. Because these subcutaneous regions are of depths up to 5 mm, they are

directly within the range of interest that includes hair follicles and roots, telangiectasia, pigmented lesions, and other histological features that are visible through the epidermis and/or dermis, or actually protrude at the skin.

The structure of skin is somewhat idealistically and simplistically depicted in Fig. 4, in order to show the physical relation and relative proportions (although not to scale) between the epidermis and dermis layers that lie above subcutaneous tissue, and to further represent histological features of interest in the structure. Sweat glands, nerve endings, corpuscular structures and sebaceous glands are not included for clarity. The hair shafts, most deeply embedded at their roots at 4 to 5 mm depth in the dermis, extend outwardly through the dermis and the relatively more robust epidermal layer. Relatively large arteries and veins branch into the arteriole and venule vessels which feed and derive blood, respectively, as the smallest capillaries that normally are invisible from the skin surface, and that form the termini of the blood paths. When these capillaries, either or both arterioles and venules, become engorged for some reason, as in the telangiectasia condition, they form the lateral and visible pattern, known collectively as spider veins, at a depth of 0.1 to 1.0 mm below the surface of the epidermis. Typically of the order of 0.2 mm in diameter, the spider veins can actually sometimes protrude at the surface, and be larger in diameter as well. Reticular or feeder veins can lie as much as 5 mm in depth below the surface, and are substantially larger, of the order of 1.0 to 2.0 mm in diameter, being large enough to be identified by a non-invasive inspection technique, such as imaging with ultrasound. The reticular or feeder veins sometimes create the overpressure condition causing engorgement of the spider veins.

Fig. 5 shows further details, again somewhat idealized, of an enlarged hair shaft, extending outwardly from a root into the growing cellular structure of the follicle and the follicle casing that transforms into the hair shaft body that passes through the epidermis. The hair follicle is nourished by at least one artery that feeds the papillae structure at the root and is encompassed in a crown of associated matrix cells. Attack on the cellular follicle structure or on the papillae or the arterioles or venules to and from the papillae can result in permanent destruction of the hair shaft.

With these considerations in mind, appreciation of the operation of the system of Fig. 1 can more readily be gained. The surgeon can use a suitable frequency for a chosen histological feature within the range of the frequency synthesizer 14. It is assumed here that the frequency chosen is about 14 GHz. The

traveling wave tube system 12 is set to generate approximately 100 to 300 watts, the control pulse circuits 16 being set to open the solenoid valve 64 prior to getting a short pulse from the microwave system 12. It has been found that a 100 millisecond pulse is satisfactory for both efficacy and safety, although other  
5 durations can be used with wattage adjustments to compensate. The output from the traveling wave tube system 12 is directed through the power sensor 18, the transmission line 24, the flexible section 26, through the tuner 27 and to the applicator 30. If the operator desires, short test pulses of low amplitude can first be sent to obtain readings of the reflected power at the power meter 20, and fine  
10 tuning adjustments can be made at the tuner 27, in a conventional manner. In addition, the operator can use ultrasound or another non-invasive diagnostic system to analyze the substructure to identify the position of target features, such as reticular veins and arteries, both as to size and location. The procedure initially to be described, however, pertains to depilation, so that the target area is not only  
15 readily visible, but is also substantially uniform in depth and structure, as per Fig. 5.

When the control pulse circuits 16 operate, they first provide a control impulse to open the solenoid valve 64, in this example, and then turn on the traveling wave tube system 12 for the selected interval. Because the valve requires  
20 a few milliseconds (e.g., 20 to 35) to operate and a few milliseconds are also needed for the pressurized coolant from the source 60 to pass through the outer conduit 62 and the side conduit 58 in the spacer 54, it is preferred to delay the microwave pulse until cooling has actually begun or is contemporaneously begun. Alternatively, as previously noted, a temperature sensor 68 that detects a  
25 temperature drop at the skin surface may be used to either trigger the microwave pulse or to preclude its operation until after the coolant has become effective.

For depilation, pulses in the range of 10 to 20 Joules in terms of total work output have been shown to effect permanent depilation without significant discomfort or significant adverse side effects. Tests were run using the dielectric  
30 loaded applicator 30 having a 0.250" x 0.150" output area (5 mm x 3 mm, or 15 mm<sup>2</sup>), and employing a pulse duration of 100 milliseconds in all instances. A substantial number of experiments were run on test rabbits with this applicator, varying only the power applied so as to change the total energy in Joules. The results were examined by a pathologist and the accompanying Tables 1 and 2,  
35 appended following the specification, show the results of his examination.

The system of Fig. 1 was also employed in a number of tests on rabbits to determine the changes occurring in veins and arteries under different pathological changes, and side effects on tissues and vessels with a protocol using cooling as well as no cooling to determine if pigmentation has an effect are shown in appended Table 3. These tests showed no significant difference in pigmentation versus non-pigmentation, indicating that coloration, and/or the presence of melanin, is not a significant factor in absorption of microwave energy. A different protocol was followed in amassing results shown in appended Table 4, which represents an analysis by a pathologist blinded to the dosages used. Cooling was not used in this example. These results with test rabbits show that pigmentation is not a significant factor and that at 16 Joules dosage and above, there is effective occlusion of target veins and arteries with minimal changes or only mild induration of tissues. The indication of dermal fibrosis again is not indicative of scar development.

Pathological examination of these animal studies consistently demonstrated destruction of hair follicles over a wide range of microwave energy levels. The destruction extended to the base of the follicle, which is significant to permanent hair removal. The amount of hair destruction within the target area varies in accordance with the total amount of energy, but destruction is substantially complete at 14 Joules and higher. Furthermore, until the energy delivered is in excess of 20 Joules, the appearance of the skin is normal in all cases and the epidermis is histologically intact. Minor indications of dermal fibrosis are not indicative of clinical scar formation. Minor vascular changes, such as intimal fibrosis of small arteries, constitute neither damaging nor permanent conditions. Consequently, a dosage in the range of 14 to 20 Joules is found both to be effective and to be free of deleterious side effects.

The effects of delivery of microwave energy, with surface cooling, are illustrated graphically in Fig. 8, which indicates temperature changes at both the surface of animal skin tissue (0.75 mm thick) and 1.5 mm below the surface, in water, under conditions of delivery of up to 12 Joules total energy level over 100 milliseconds duration, accompanied by cooling using expanded tetrafluorethane gas. As shown, the baseline temperature for the test animal skin is approximately 32°C, and that for the body at a depth of 1.5 mm is approximately 37°C. Applying the microwave energy with cooling, the skin surface temperature rose very slightly, but was essentially unchanged. Beneath the skin surface, however, the temperature rise at 1.5 mm depth was at a substantially higher rate, reaching approximately



60°C at 100 milliseconds. Higher temperatures would of course be reached with the application of higher energy levels. It is posited that even such a temperature is sufficient to cause cellular degradation of the hair follicles near the root, and it may well also thermocoagulate blood in the feeder artery, in the papillae at the hair root, or in the cell matrix surrounding the papillae. Although the hair follicles are not conductive, they may be particularly susceptible to the impinging microwave energy because they are thin dielectric elements which can cause energy concentration and therefore greater heating. Whether one or more effects are observable, permanent destruction has been shown by pathological examination, as in the annexed tables.

The microwave energy does not significantly penetrate beyond the depth of the targeted histological features because of attenuation, the limitation on total energy delivered and the lower loss factor in tissue.

Where the histological defects are benign vascular lesions, as with the telangiectasia condition, different tests and operating conditions may be employed, as shown in the steps of Fig. 6, to which reference is now made. While spider veins can cover a substantial area, and visual targeting may be sufficient, it is often desirable to analyze the target area in greater detail. Thus, ultrasound examination may be utilized to identify and estimate the size of reticular veins feeding a substantial area of spider veins, as an optional first step 80, which can precede marking of the target surface 82 in any appropriate way. Again, the dielectric constant, skin impedance or other characteristics may be tested in a preliminary step 84, prior to choosing operative frequency in step 86. Fine tuning, phase adjustment or another impedance matching option 88 may be employed to reduce reflective losses and increase efficiency. Given the size and location of the target vascular feature, thereafter, the power level and pulse duration may be selected in a step 90.

The pulse duration is a significant parameter in relation to the vessel diameter, since the smaller the vessel diameter, the shorter is the thermal relaxation time. Even though the loss factor of blood is higher than that of the tissue, dissipation of heat to surrounding tissue is much faster with a small blood vessel and consequently shorter term heating is needed. As seen in Fig. 9, thermal relaxation time increases monotonically with vessel diameter, and thus a longer duration pulse is needed, perhaps at the same or a greater power, if the vessel diameter is of a larger size. Given the power level and pulse duration, the operator can select one of the cooling options, which also includes no cooling whatsoever,

in step 92. Typical anesthetics or other anesthetics may be employed at the same time, as shown by optional step 94.

Consequently, when the microwave pulse is delivered, the subcutaneous target is heated to the range of 55°C to 70°C, sufficient to thrombose the vascular structure and terminate flow permanently. The specific nature contributing factors to disappearance of the vessels with time may be one or more factors, including thermocoagulation of the blood itself, heating of the blood to a level which causes thrombosis of the vessel or some other effect. The net result, however, is that a fibrous structure forms in the vessel which clogs and terminates flow, so that the resultant fibrous structure is reabsorbed with time, as new capillary flow paths are found. In any event, heating in the 55°C to 70°C is sufficient to effect (step 96) the permanent pathological change that is desired (step 98).

An alternative applicator that covers a larger area and is employed with a peelable indicia label as shown in Fig. 10. The standard WR 62 waveguide for transmission of microwave energy at 14 GHz has, as previously mentioned, interior dimensions of 0.622" x 0.311". An applicator 100 employing such a waveguide section 101 is used directly, without internal dielectric loading, to cover a substantially larger target area while employing air cooling. The waveguide section 101, coupled via a flexible waveguide and an impedance matching transition (not shown), if necessary, to a microwave feed system 102 has side wall ports 104 coupled to an external coolant source 105 which may deliver coolant through a control device 106 triggered, in relation to the microwave pulse, as previously described. Under some circumstances, when air is used as the coolant, it may simply be delivered continuously into the waveguide, the end of which can be blocked off by a microwave transmission window so that only the launching end and the skin surface are cooled. For use in a depilation procedure, the skin surface of a patient to be treated is covered with a sheet 108 having numbered guide indicia 109 for marking successive applicator 100 positions. These positions overlap because of the fact that the energy concentration is in the central region of the waveguide 101, at the normal maximum amplitude of the electric field in the TE<sub>10</sub> mode. The peel off label sheet 108 is covered on its skin-adhering side by a separable adhesive. Consequently, when the applicator 100 is moved between successive overlapping index positions marked 1,1,2,2 etc. at the side and corner of each position, the internal areas that are pathologically affected within each location are essentially contiguous, until the entire applicator 100 has been moved through all positions on the sheet 108, with dosages applied to all of the areas.

Hair follicles having been destroyed in those areas, the procedure is terminated and the sheet 108 is peeled off, with the destroyed hair follicles and shafts adhering to it.

5 With the arrangement of Fig. 10, a longer microwave pulse duration or more wattage is needed for increasing the number of Joules because of the broader beam distribution, which means that heating is at a slower rate (e.g., in the approximate proportion of 0.7°C rise in skin temperature per joule for the large applicator versus 2.4°C per joule for the dielectric filled smaller applicator). The skin temperature rise was reduced by a factor of 2 when using air at a temperature  
10 of between 0°C and -5°C.

It should be noted, furthermore, that a standard open rectangular waveguide can be loaded with dielectric elements in a manner which enables size to be reduced without restricting coolant flow.

Another alternative that may be used, but is not shown in the figures, relates  
15 to a modification of the spacer element that is employed in the example of Figs. 2 and 3. One can configure the spacer element with two alternative but adjacent positions for the applicator open (emitter) end, and arrange the applicator so that the emitter end can be shifted between the two positions. In a first or reserve position of the applicator, the target surface can be viewed through the spacer  
20 element, and positional adjustments can be made. This part of the spacer element is then used as a frame for visualizing the operative target on the skin surface when the applicator is in the reserve position. As soon as the target area is properly framed, the applicator is simply shifted from the reserve position to the operative position, in proper alignment with the target area, and the procedure can begin.

25 A different approach to a useful applicator is shown in Fig. 11, to which reference is now made. This also illustrates a different means for cooling the skin surface, as well as for viewing the target area. In this example, the applicator 120 comprises an open-ended wave propagation segment 122 fed via a transition section 124 from a coaxial line 126. The unit may be physically manipulated by an  
30 attached handle 128. The open end of the waveguide 122 is filled by a dielectric element 130 which is not only of suitable electrical dielectric properties but a good heat conductor as well, such as boron nitride or beryllium oxide. The dielectric insert 130 extends beyond the open end of the waveguide, into contact with a skin surface that is to be exposed to microwave radiation. The interior end of the  
35 dielectric 130 is urged in the direction toward the skin surface by a non-conductive, non-absorptive microwave leaf spring 134 of selected force and

compliance. Thus, the dielectric insert 130 presses on the skin surface with a yieldable force, selected to assure that contact is maintained but that any protruding veins or arteries are not closed simply by the force of the applicator 120. This applicator 120 and dielectric insert 130 are externally cooled by an encompassing sleeve 136 through which coolant is passed via internal conduits 137, 138 that communicate with an external supply (not shown) via external conduits 141, 142. Consequently, heat is extracted from the surface of the skin via the contacting dielectric 130 itself.

In addition, a target mark placed on the skin surface by the surgeon may be viewed by a system including a fiber optic line 145 that extends through the dielectric 130 and leads via a flexible fiber optic line 147 to an image viewing system 149.

In use, this applicator 120 of Fig. 11 covers a substantial chosen area, with the viewing and cooling features that simplify placement and minimize discomfort. The movable dielectric insert 130 can be a replaceable element, with different shapes of dielectrics being submitted where different conditions apply. It will be appreciated that other expedients may be utilized for shaping the microwave beam, including lens and diffuser systems.

Although a number of forms and modifications in accordance with the invention have been described, it will be appreciated that the invention is not limited thereto, but encompasses all forms and expedients in accordance with the appended claims.

TABLE 1  
ANIMAL STUDY PROTOCOL NP970305  
Applicator Tip: 0.250" x 0.150"; Cooling

Rabbit	Dose (Joules)	Description of Skin	Histologic Description		
			Tissue	Hair Follicles	Vasculature
B9	13	skin intact; decreased density of hair	some fibrosis; mild edema	few hair follicles	vessels patent
B10	15.2	skin intact; decreased density of hair	dermal fibrosis	relative absence of hair follicles	vessels patent
B11	19.6	skin intact; decreased density of hair	normal	paucity of hair follicles	vessels patent

TABLE 2

ANIMAL STUDY PROTOCOL NP970505

Applicator Tip: 0.250" x 0.150"; Cooling

Rabbit	Dose (Joules)	Description of Skin	Histologic Description		
			Tissue	Hair Follicles	Vasculature
B1/R	22.4	skin intact; hairless	tissue viable, dermal fibrosis	absent, squamous metaplasia	veins patent; arteries patent; increased intimal fibroblasts
B1/L	22.4	skin intact; hairless	tissue viable, dermal fibrosis	hair follicle destruction	veins patent, arteries patent, intimal fibrosis
B2/R	20.0	skin shiny; hairless	tissue viable, dermal fibrosis	hair follicle destruction	possible fibrous cord in small vein; arteries not seen in these sections
B2/L	20.0	skin intact, shiny and hairless	tissue viable, dermal fibrosis	hair follicle destruction	veins patent; arteries patent, increased intimal fibroblasts, mild edema
B3/R	24.1	skin shiny and hairless, fine granularity	tissue viable, dermal fibrosis, small area of necrosis on opposite side of ear (no cooling)	hair follicle destruction; squamous metaplasia	veins patent; arteries not seen in these sections
B3/L	23.6	three indurated areas, crusting of epidermis, hairless single punched out area	subacute granulation tissue	absence of hair follicles	vessels not seen in these sections

TABLE 2

ANIMAL STUDY PROTOCOL NP970505

Applicator Tip: 0.250" x 0.150"; Cooling

Rabbit	Dose (Joules)	Description of Skin	Histologic Description		
			Tissue	Hair Follicles	Vasculature
B4/R	23.7	skin shiny and hairless; fine granularity	tissue viable, dermal fibrosis	absence of hair follicles	fibrous cord in small vein; arteries not seen in these sections
B4/L	23.6	four indurated areas	tissue viable, dermal fibrosis	hair follicle destruction	congestion of small caliber veins; intimal fibrosis, narrowing of small arteries
B5/R	20.7	skin intact; hairless	tissue viable, dermal fibrosis	absence of hair follicles, squamous metaplasia	vein possibly narrowed; arteries patent, intimal fibrosis
B5/L	21.4	skin intact, hairless, tiny hole	tissue viable, dermal fibrosis	absence of hair follicles	veins patent; arteries patent, intimal fibrosis
B6/R	22.0	skin intact, hairless, fine granularity	tissue viable, dermal fibrosis	absence of hair follicles, squamous metaplasia	veins patent; narrowed small artery with intimal fibrosis
B6/L	22.0	punched out area	dermal fibrosis	hair follicle destruction, squamous metaplasia	arteries and veins patent
B7/R	19.2	skin intact, hairless	minimally affected	focal area of hair follicle destruction	veins patent; partial thrombois of small artery
B7/L	20.5	skin intact, hairless	dermal fibrosis	focal paucity of hair follicles, squamous metaplasia	veins patent; arteries patent, minimal intimal fibrosis

TABLE 2

ANIMAL STUDY PROTOCOL NP970505

Applicator Tip: 0.250" x 0.150"; Cooling

Rabbit	Dose (Joules)	Description of Skin	Histologic Description		
			Tissue	Hair Follicles	Vasculature
B8/R	19.0	skin intact, hairless	focal areas of dermal fibrosis	focal destruction of hair follicles	veins patent; occlusion of small artery with fibrous cord
B8/L	21.4	skin intact, hairless	dermal fibrosis, small zone of nodular fibrosis	destruction of hair follicles	veins patent; arteries not seen in these sections
B9/R	23.0	skin intact, hairless	small zone of dermal fibrosis	relative absence of hair follicles, squamous metaplasia	veins patent; arteries patent
B9/L	23.0	skin intact, hairless	dermal fibrosis	destruction of hair follicles, squamous metaplasia	veins patent; arteries patent with mild intimal fibrosis
B10/R	24.6	skin intact, hairless	mild fibrosis	destruction of hair follicles	veins patent; arteries patent with mild intimal fibrosis
B10/L	24.7	skin intact, hairless	dermal fibrosis	destruction of hair follicles	veins patent; partial thrombosis of small artery
B11/R	22.4	skin intact, hairless	minimal changes	minimal changes	veins patent; arteries patent
B11/L	21.5	skin intact, hairless	dermal fibrosis	destruction of hair follicles, squamous metaplasia	veins patent; arteries patent
B12/R	20.6	skin intact, hairless	dermal fibrosis	destruction of hair follicles, squamous metaplasia, remnants of follicles seen	veins patent; arteries patent
B12/L	19.6	skin intact, hairless	zone of dermal fibrosis	destruction of hair follicles	veins patent; arteries patent



TABLE 3  
ANIMAL STUDY PROTOCOL NP970603

Applicator Tip: 0.250" x 0.150"

Rabbit	Pigmented	Dose (Joules)	Cooling	Appearance of Skin
A1	No	5.3	No	skin intact – back and ear
			Yes	skin intact – back and ear
A2	Yes	5.6	No	skin intact – back and ear
			Yes	skin intact – back; tiny dot left ear
B1	No	9.4	No	back – minimal pallor 2/3 sites; skin on ear intact
			Yes	skin intact – back and ears
B2	Yes	9.3	No	skin on back obscured by hair growth; skin on ear intact
			Yes	skin on back obscured by hair growth; skin on ear intact
C1	No	14.3	No	back – slight abrasion 2/3 sites, small scab 3; skin on ear intact
			Yes	skin intact – back and ear
C2	Yes	14.8	No	skin on back obscured by hair growth; skin on ear intact
			Yes	skin on back obscured by hair growth; skin on ear intact
D1	No	18.4	No	back – scabs all 3 sites; ear – tiny scab
			Yes	back – slight pallor 2/3 sites, minimal change at site 3; ear – minimal change
D2	Yes	18.6	No	back – small, raised areas at all 3 sites; ear – small raised area
			Yes	skin intact – back and ear

TABLE 4  
ANIMAL STUDY PROTOCOL NP970208

No Cooling

Rabbit	Joules	Histology-Tissue	Histology-Vein	Histology-Artery	Clinical-Tissue	Clinical-Vessels
D1/R	10.4	Viable, dermal fibrosis	Patent	Narrowed	Intact	Vein sl. Purple
D1/L	10.4	Viable, dermal edema	Partial occlusion	> occlusion than vein	Intact	Narrowing
D2/R	10.4	Viable, dermal fibrosis	Sl. altered, but patent	Sl. altered, but patent	Small area of blanching	Patent, sl. darkening
D2/L	10.4	Viable, dermal fibrosis	Patent	Tiny, vessel collapsed	Small area of blanching	Patent, sl. darkening
C1/R	12.0	Viable, dermal fibrosis	Micro-thrombosis	Patent	Sl. blanching	Vein segmentally narrowed
C1/L	12.0	Viable, dermal fibrosis	Ghosted, without endothelium, but patent. Venular congestion	Narrowed and focally thrombosed	Sl. blanching	Vein narrowed segmentally
C2/R	12.0	Viable, dermal fibrosis	Organization with evidence of recanalization	Not described	Mild blanching	Vein narrowed segmentally
C2/L	11.6	Viable, dermal fibrosis	Thrombosis with organization	Not described	Mild blanching	Vein narrowed segmentally
B1/R	14.0	Viable, dermal fibrosis	Patent; not well seen in areas of fibrosis	Not well visualized	Mild blanching	Vessel seen
B1/L	13.7	Viable, dermal fibrosis	Ghosted, necrotic, contains blood	Patent	Mild blanching	Vessel seen
B2/R	14.0	Viable, dermal fibrosis	Patent	Lumina narrowed by intimal hyperplasia	Mild blanching	Vessel seen

TABLE 4  
ANIMAL STUDY PROTOCOL NP970208

No Cooling

Rabbit	Joules	Histology-Tissue	Histology-Vein	Histology-Artery	Clinical-Tissue	Clinical-Vessels
B2/L	13.6	Viable, dermal fibrosis	Occlusion focally	Not described	Minimal changes	Vein narrowed segmentally
A7/R	16.0	Viable, dermal fibrosis	Focally occluded	Focally occluded	Minimal changes	Mild blushing around vein
A7/L	16.3	Viable, dermal fibrosis	Partial occlusion, congestion of venules	> occlusion than vein	Mild induration	Blushing around vein
A6/R	15.5	Viable, dermal fibrosis	Patent	Focal occlusion	Minimal changes	Veins seen
A6/L	15.5	Viable, dermal fibrosis	Focally absent	Focally absent	Mild blanching	Vein segmentally narrowed
A5/R	17.4	Viable, dermal fibrosis	Thrombosis with organization	Thrombosis with organization	Mild blanching	Vein narrowed
A5/L	17.5	Viable, scale crust present, dermal fibrosis	Occlusion (organization)	Not described	Mild to moderate induration	Vein narrowed

CLAIMS

What is claimed:

1. The method of treating a subcutaneous histological feature within a  
5 given depth range in the human body with microwave energy comprising the steps  
of selecting a microwave frequency in which the loss factor of the target feature is  
greater than that of adjacent tissue; and directing microwave energy at the chosen  
frequency into the skin with a power density and for a time sufficient to raise the  
10 temperature of the target feature to a level resulting in a permanent pathological  
change in the target feature due to interaction of the electric field of the  
microwaves with the target tissue without resulting in a permanent pathological  
change in the intermediate skin.
2. The method as set forth in claim 1 above, including the step of  
15 spreading the microwave energy with a distributed energy throughout an area at the  
depth of the target feature.
3. The method as set forth in claim 2 above, including the further step  
of cooling the intermediate skin depth between the surface and the target feature  
20 during at least a portion of the treatment.
4. The method as set forth in claim 1 above, wherein the target feature  
comprises hair and the interaction of the electrical field of the microwaves with the  
hair induces preferential heating of the hair to cause permanent destruction of the  
25 follicles.
5. The method as set forth in claim 4 above, wherein the target feature  
comprises hair roots in the range of about 5 mm below the skin surface, and  
wherein the method further includes the step of controlling the intensity and  
30 duration of the microwave energy to radiate the target feature with 10 to 15 Joules  
of energy.
6. The method as set forth in claim 1 above, wherein the target feature  
comprises externally visible blood vessels of about 0.1 mm diameter or greater and  
35 within 2 mm or less of the surface, and wherein the microwave energy thromboses

the blood in the target vessels by raising the blood temperature to in excess of about 55°C.

5           7.     The method as set forth in claim 6 above, wherein the microwave frequency is in the range of 10–20 GHz, the applied energy is in the range of 20 to 30 Joules, and the duration is shorter than the thermal relaxation time of the blood vessels in the target features.

10           8.     The method of effecting a pathological change with microwave energy in a subsurface area below human skin level without damaging the skin itself comprising the steps of:

                  delivering, toward the skin surface adjacent the subsurface area, a pulse of microwave radiation in the frequency range of 10–20 GHz at an energy level and for a time sufficient to deliver 10–30 Joules of energy;

15                   shaping the radiation pattern of the pulse to distribute substantial energy throughout an area of greater than about 20 mm<sup>2</sup>; and

                  cooling the skin's surface during at least a portion of the pulse delivery interval period.

20           9.     The method as set forth in claim 8 above, wherein the pulse duration is less than 200 milliseconds, and wherein the subsurface area is raised to a temperature in the range of about 55°C to 70°C.

25           10.    The method as set forth in claim 9 above, wherein the pulse of microwave radiation is delivered to the skin surface across a transmission distance in excess of about .05 cm, and further including the step of injecting coolant in the transmission distance and against the skin surface.

30           11.    The method as set forth in claim 10 above, wherein the coolant is delivered by expending a compressed gas in the volume including the transmission distance.

35           12.    The method as set forth in claim 9 above, wherein the surface is cooled by conducting heat away from the surface by contact.

13. The method of effecting pathological change in a subcutaneous histological target region by external application comprising the steps of:  
selecting a microwave frequency in the range of 10–20 GHz in which the loss factor for the histological target is greater than that for skin;  
5 generating a signal at the selected microwave frequency;  
propagating the generated microwave signals onto an area of the skin adjacent the subcutaneous region and greater than about 20 mm<sup>2</sup> in area while spreading the signal energy across the chosen area of the skin; and  
maintaining the propagated signals for a time and until the  
10 impinging signal energy has reached a magnitude of about 10 to 30 Joules.
14. The method as set forth in claim 13 above, further including the step of cooling the chosen area of the skin during at least a portion of the duration of the interval of application of the microwave signals.
- 15
15. The method as set forth in claim 13, wherein the step of propagating microwave signals onto an area of the skin is effected by launching the microwave energy at a selected spacing from the skin surface, and wherein the skin cooling is effected by injecting a cooling gas into the space between the point of launching  
20 and the skin surface.
16. A method as set forth in claim 13 above, wherein the microwave frequency is about 14 GHz, wherein the chosen area of the skin is in the range of 20 to 125 mm<sup>2</sup> and wherein the gap between the point of launching and the skin  
25 surface is in the range of 0.25 to 0.75 mm.
17. A method as set forth in claim 13 above, wherein the target region comprises a plurality of hair follicles in the chosen area, and wherein the energy delivered is in the range of 10 to 20 Joules.
- 30
18. A method as set forth in claim 13 above, wherein the target region comprises blood vessels at depths of about 5 mm or less and wherein the energy delivered is in the range of 20–30 Joules.

19. A method as set forth in claim 13 above, further including the steps of preliminarily determining the reflected energy loss for the selected frequency, and tuning the frequency to reduce the reflection to less than about 5%.

5           20. The method of painless and permanent depilation of parts of the surface of a human body comprising the steps of:

                  irradiating the surface with electromagnetic wave energy at a frequency that interacts with hair structure preferentially relative to skin tissue;

                  locally heating a number of hair follicles in a defined surface area  
10   with the wave energy while concurrently cooling the skin surface during at least a part of the heating; and

                  maintaining the heating for less than one second at a sufficient power level to irreversibly damage the hair follicles in the defined surface area.

15           21. The method as set forth in claim 20 above, further including the step of repeating the sequence at different surface areas until an entire chosen area is depilated.

                  22. The method as set forth in claim 20 above, wherein the defined  
20   surface area is greater than 20 mm<sup>2</sup> and the levels of the irradiating wave energy are spread throughout the chosen area so that depilation of a number of hair follicles occurs simultaneously.

                  23. The method as set forth in claim 22 above, wherein the energy  
25   delivered, by virtue of the wattage and duration of the irradiation, is in the range of 10–20 Joules.

                  24. The method as set forth in claim 23 above, wherein the irradiation is  
maintained for in the range of 10 to 1,000 milliseconds.

30

                  25. The method as set forth in claim 20 above, and further including the step of cooling the skin surface during at least a part of the irradiation interval.

                  26. The method as set forth in claim 25 above, wherein the skin is  
35   irradiated across a spacing and the cooling is effected by injecting an expanding cooling gas into the spacing and against the skin surface.

27. The method as set forth in claim 20 above, and further including the steps of irradiating the skin surface through a member defining a target area adhered to the skin and removing the member with destroyed follicles adhering to it after irradiation.

28. The method of treating embedded blood vessels so as to cause their disappearance, comprising the steps of:

delivering areally confined wave energy in a microwave band to a target skin surface area proximate the target vessels;

distributing the confined wave energy across the selected area; and

propagating the distributed wave energy into the selected area to deliver at least approximately 10 Joules of energy in less than about one second; and

cooling the target skin surface area during at least a portion of the target skin surface area.

29. A method as set forth in claim 28 above further including the steps of locating reticular veins in communication with the embedded blood vessels, directing the wave energy to the located reticular veins, and delivering adequate energy to the reticular veins to heat the blood therein to in excess of 70°C so as to necrose vessel tissue.

30. The method as set forth in claim 28 above, wherein the wave energy is in the frequency range of 2.45 to 18 GHz.

31. The invention as set forth in claim 30 above, wherein the wave energy is in the range of 14 GHz, wherein the amount of energy delivered is in the range of 20–30 Joules, and wherein the duration of the delivery is of about 100 milliseconds.

32. The method of claim 28 above, further including the step of currently withdrawing, during propagation of wave energy to the skin surface, thermal energy from the skin surface to maintain the skin surface below a discomfort level.



33. The method of claim 32 above, wherein the step of withdrawing thermal energy comprises injecting an expanding cooling gas against the skin.

5 34. The method as set forth in claim 28 above, further including the steps of pre-examining the characteristics of the target area before application of wave energy, and positioning the wave energy being delivered in accordance with the pre-examined position to target chosen depths and sizes of vessels.

10 35. The method as set forth in claim 28, further including the steps of pretesting the dielectric and loss characteristics of the skin in a desired area, and adjusting the characteristics of the wave energy in accordance with pretest results to minimize reflected power.

15 36. The invention as set forth in claim 28 above, including the steps of calculating the approximate relaxation time of a target area in accordance with size, tissue character and the relaxation time, tau, expressed as  $d^2/16\alpha$ , wherein d is the diameter of the target and  $\alpha$  is the thermal diffusivity.

20 37. The method of claim 28, further comprising the step of applying a substance from the class of substances comprising topical anesthetics and conductive substances that do not attenuate or reflect microwave energy to the skin surface.

25 38. The method of eliminating visible skin disorders caused by visible blood flows near the skin surface, comprising the steps of:

locating target vessels further below the skin surface than the visible vessels;

30 directing a microwave beam toward the target vessels at a frequency that is preferentially absorbed by blood in comparison to surrounding skin surface and tissue; and

maintaining the microwave beam and energy level and for a time sufficient to heat blood in the reticular vessel to in excess of 70°C and cause necrosis of the vessel, thereby terminating blood flow to the vessel/veins near the surface.

35

39. The method of permanently eliminating a subsurface telangiectasia condition comprising the steps of:

generating electromagnetic wave energy at a frequency, in the range of 2–20 GHz, which is preferentially absorbed by blood in relation to surrounding tissue;

propagating distributed microwave energy toward a target area of the skin facing the area of the telangiectasia condition;

maintaining the microwave energy application for a time sufficient to heat the blood in the veins having the telangiectasia to a temperature of about 70°C, such as to thermocoagulate blood in the target such that blood flow is permanently stopped;

cooling the surface layer of skin facing the area of the telangiectasia condition at least during a part of the microwave energy application to cool the skin to a depth shallower than the telangiectasia to prevent discomfort and surface damage without inhibiting thermocoagulation.

40. The method as set forth in claim 39 above, wherein the propagated microwave energy is the frequency range of 10–20 GHz and further including the step of establishing a field distribution within the selected target area which is greater than 25 mm<sup>2</sup>, with an electric field strength distribution spread across the area, and wherein the exposure is in the range of 20–30 Joules.

41. The method as set forth in claim 40 above, wherein the duration of the propagated microwave energy is held for shorter than the thermal relaxation time of the veins exhibiting the telangiectasia condition.

42. A system for applying microwave energy to a body to heat specific internal volumes under the skin of a patient to eliminate visible skin disorders, comprising the combination of:

tunable power generator means, the power generator means operating in the microwave band and including power amplifier means and means for generating energy pulses of selected duration;

an applicator head for generating a beam of microwave energy directed at the skin surface at positions selected by an operator, the applicator head including interior dielectric beam shaping means for spreading wave energy in the beam throughout a power distribution area at the skin surface; and

microwave transmission means coupling the power generator means to the applicator head.

43. A system as set forth in claim 42 above, wherein the system further  
5 includes means adjustable by an operator for tuning the power generator means within a frequency range of 2.45 to 18 GHz, and means for measuring transmitted power and reflected power.

44. A system as set forth in claim 43 above, wherein the system further  
10 includes means responsive to the power measurements for tuning the power generator to increase efficiency by reducing reflection loss.

45. The system as set forth in claim 42 above, wherein the wave  
transmission means comprises a flexible line allowing manipulation of the  
15 applicator head and wherein the applicator head comprises a waveguide, and the dielectric beam shaping means includes at least one longitudinal element within the waveguide and having a high dielectric constant.

46. A system as set forth in claim 45 above, further including means  
20 coupled to the applicator head for cooling parts of the skin surface adjacent to the applicator head.

47. A system as set forth in claim 42 above, further including means at  
the applicator head for measuring the temperature of the skin surface during  
25 application.

48. A system as set forth in claim 42 above, including means for  
limiting pressure exerted on the skin surface during the application.

49. A system for treating subcutaneous histological target features with  
30 microwave energy to effect pathological change in such features comprising:  
a source of microwave energy tunable in the range from 10–20  
GHz;  
a controllable element coupled to the source of microwave energy to  
35 deliver microwave energy pulses in response to control signals;

a microwave energy delivery device coupled to the controllable switch and including a microwave delivery port of less than about 150 mm<sup>2</sup> in area;

5 a cooling device including a controllable flow gating element, a source of pressurized coolant, and a coolant delivery channel adjacent the microwave delivery port; and

a control system for providing control signals to operate the controllable element and the flow gating element in timed relation for selected durations.

10 50. A system as set forth in claim 49 above, wherein the microwave energy delivery device includes a spacer element attached to the microwave delivery port and configured to provide a standoff volume providing a gap between the port and a skin surface in the range of 0.25 to 0.75 mm in contact with the skin surface wherein the coolant delivery channel extends through the spacer element  
15 and wherein the controllable flow gating element comprises a solenoid-operated valve.

51. A system as set forth in claim 50 above, wherein the microwave energy delivery device comprises a hand-held applicator including a waveguide transition section including a wave concentrating dielectric and terminating in a  
20 microwave delivery port, and wherein the system further includes a manipulable waveguide device coupling the source of microwave energy to the hand-held applicator.

25 52. A device for delivering microwave energy at a skin surface for propagation into a body for therapeutic treatment comprising:

an open ended wave transmission line; and

a dielectric insert disposed in the open end of the wave transmission line, the dielectric insert being selected to match the dielectric constant of the  
30 portion of the body into which the microwave energy is to be propagated, and configured to spread the electric field.

53. A device as set forth in claim 52 above, wherein the applicator head further includes means for cooling the skin surface.

54. A device as set forth in claim 53 above, including in addition a spacer element about the open end of the wave transmission line and configured to establish a standoff volume between the open end and the skin surface.

5 55. The device as set forth in claim 54 above, wherein the wave transmission means is a rectangular waveguide and the dielectric and waveguide are of reduced size for the stated frequency due to the presence of the dielectric and the dielectric comprises at least one longitudinal segment of high dielectric constant.

10

56. A device as set forth in claim 52 above, including further a visualizing element for allowing precise location of the applicator head relative to a target area on the skin.

15 57. A device as set forth in claim 52 above, wherein the dielectric insert in the applicator head further protrudes into contact with the skin surface and the head includes spring mounted means for withdrawing the dielectric into the waveguide to limit pressure on the skin surface, and the applicator head includes means for cooling the dielectric.

20

58. An applicator for delivery of microwave energy to a skin site, for effecting a localized change in the pathological condition of a target feature in the body adjacent the skin site, comprising:

25 a waveguide terminating in an areal aperture, for transmitting microwave energy outwardly through the aperture;

dielectric material in the waveguide adjacent the aperture and configured to spread field energy cross-sectionally across the area of the aperture;

30 a spacer element encompassing the waveguide terminating aperture for spacing the aperture from the skin site to define a standoff volume therebetween, the spacer element including at least one internal conduit communicating with the interior standoff volume; and

means coupled to the internal conduit for injecting a gaseous coolant into the standoff volume.

35 59. An applicator as set forth in claim 58 above, wherein the waveguide transmits microwave energy in the range of 10–20 GHz and wherein the spacer

element defines a standoff volume having a height from the skin of in the range of 0.010" to 0.030".

5           60.     An applicator as set forth in claim 59, wherein the waveguide has a converging tapered section leading to the aperture and the dielectric material is disposed along and within the tapered section and terminates at the aperture and comprises high dielectric material for microwave energy concentration and low dielectric spacer material for holding the high dielectric material in position.

10           61.     An applicator as set forth in claim 60 above, wherein the high dielectric material comprises two substantially parallel tapered strips within the tapered section lying parallel to the electric field within the waveguide, and wherein the means coupled for injecting a coolant provides an expanded coolant gas from the class comprising 1, 1, 1, 2 tetrafluroethane and air.

15

          62.     An applicator as set forth in claim 61 above, wherein the microwave energy is at a frequency of approximately 14 GHz, and wherein the terminating aperture of the waveguide is approximately .250" X .150" and the standoff volume has a height of approximately 0.020".

1 / 8

FIG. 1

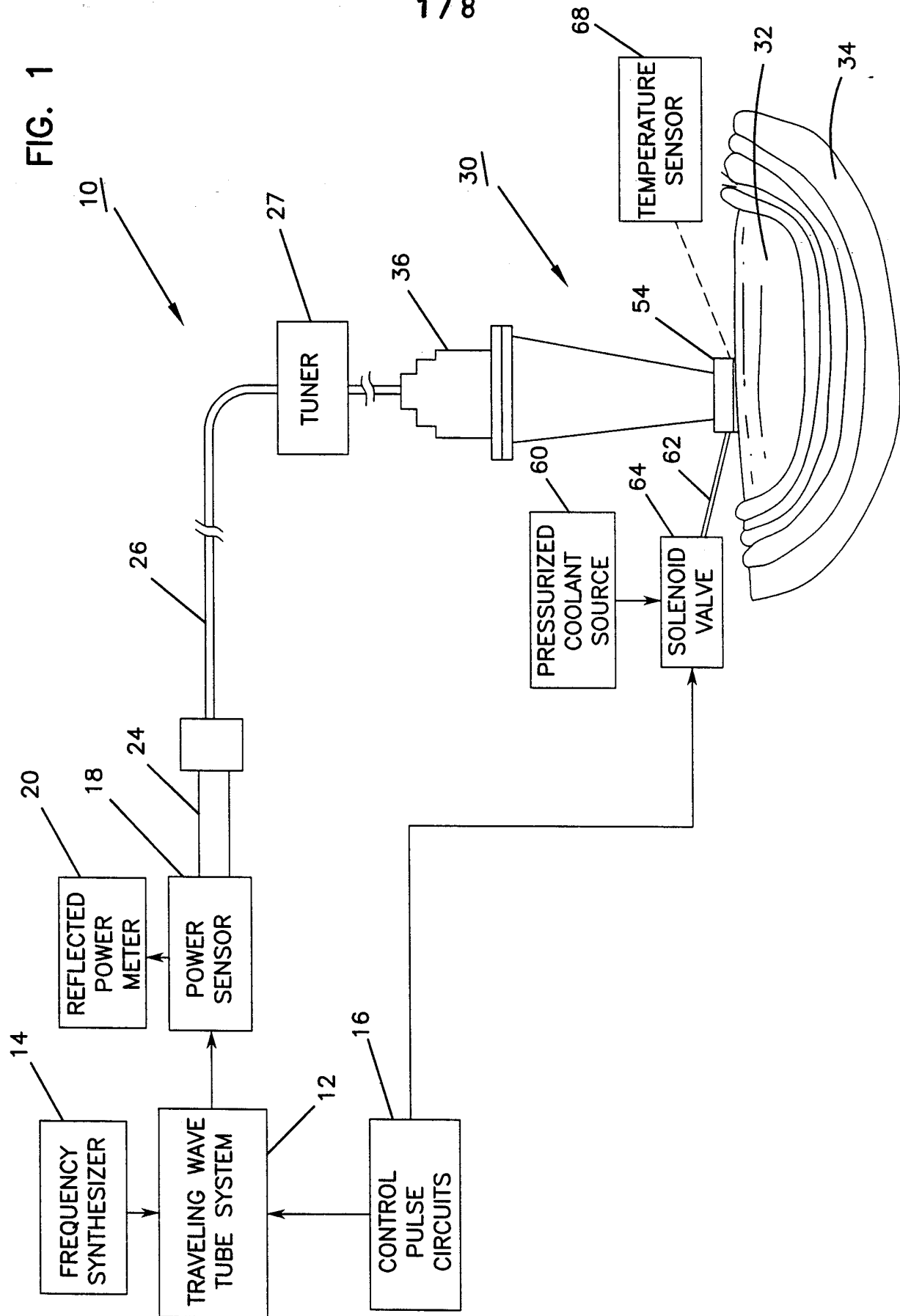

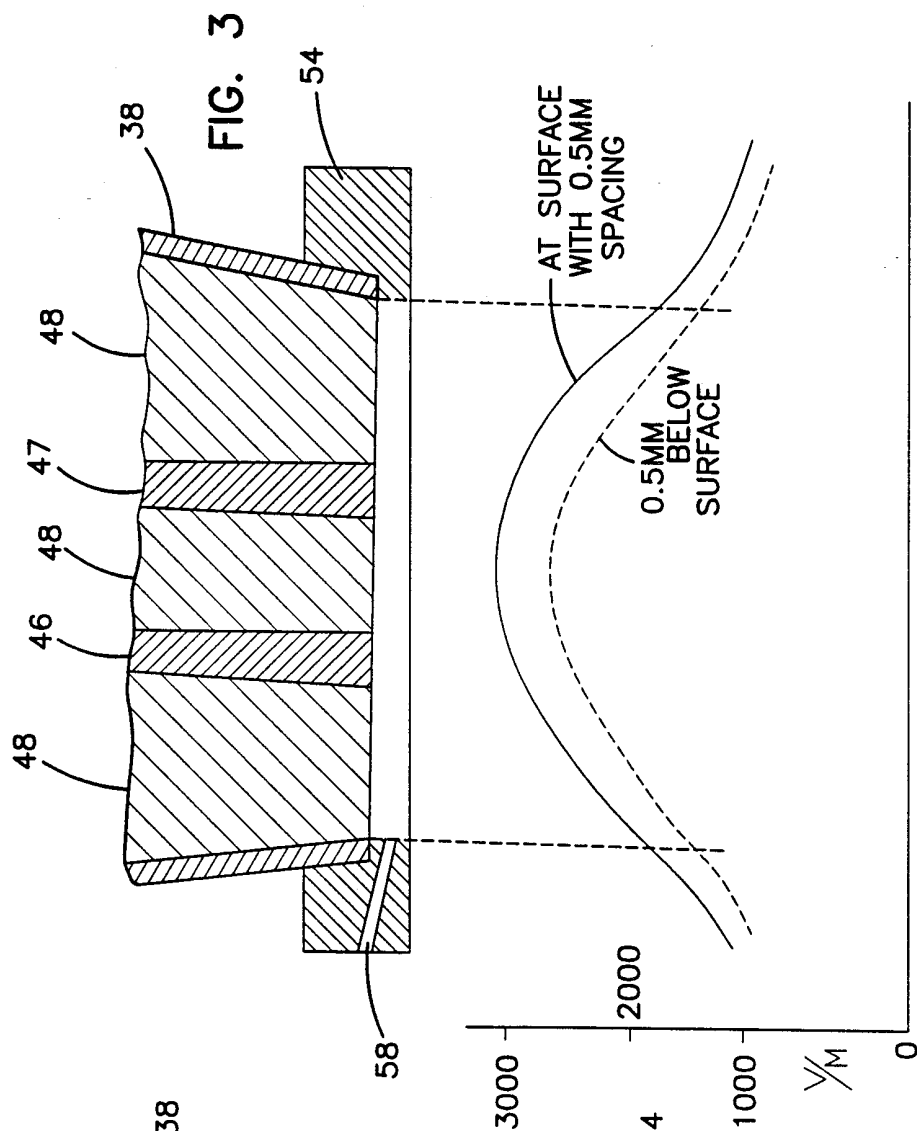
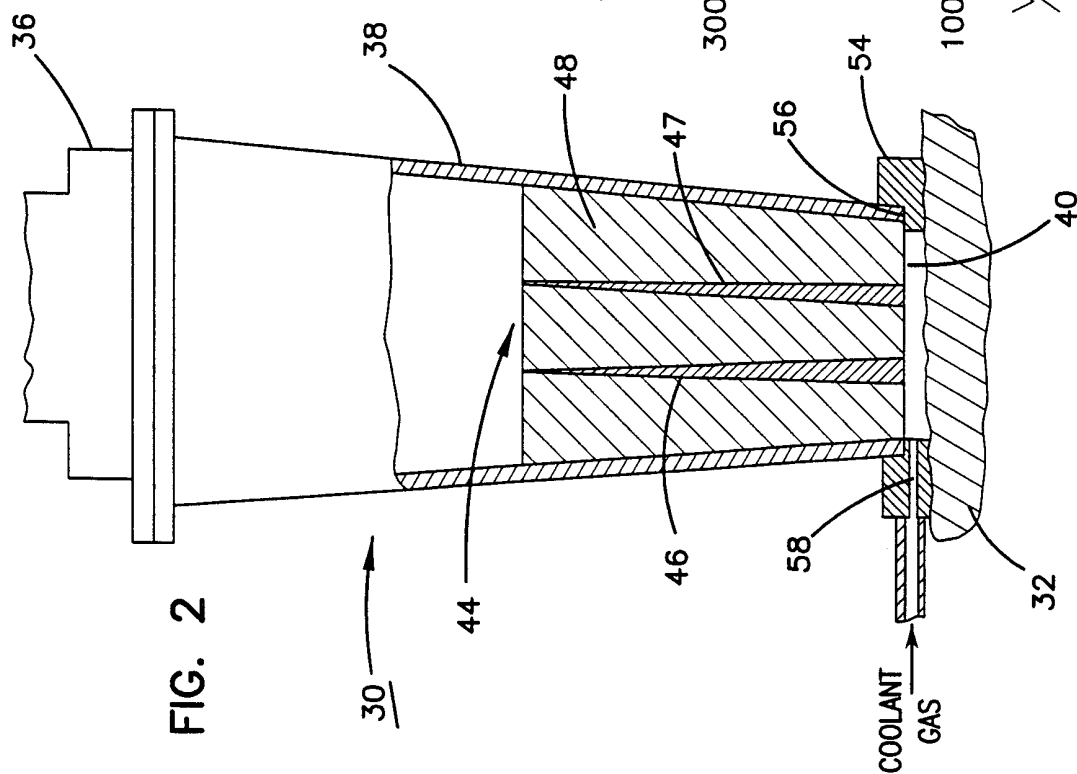

HORIZONTAL ELECTRIC FIELD DISTRIBUTION  
(COMPUTER MODELED)



3 / 8

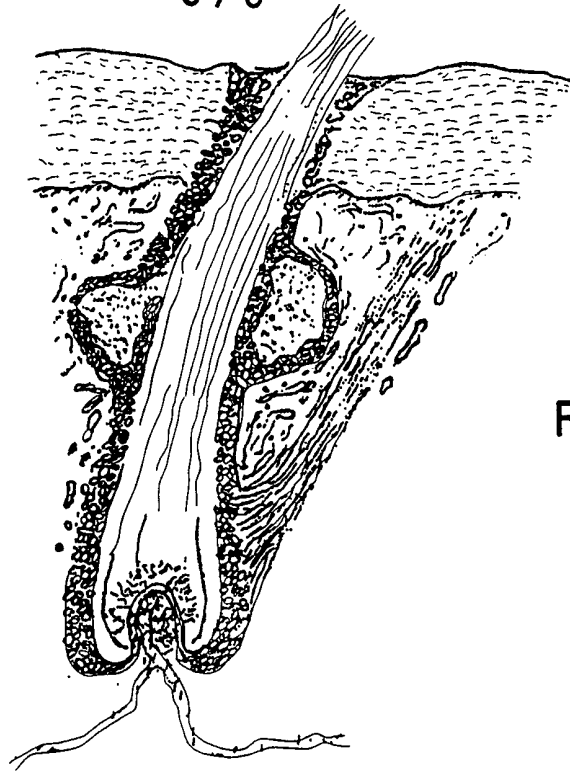

FIG. 5

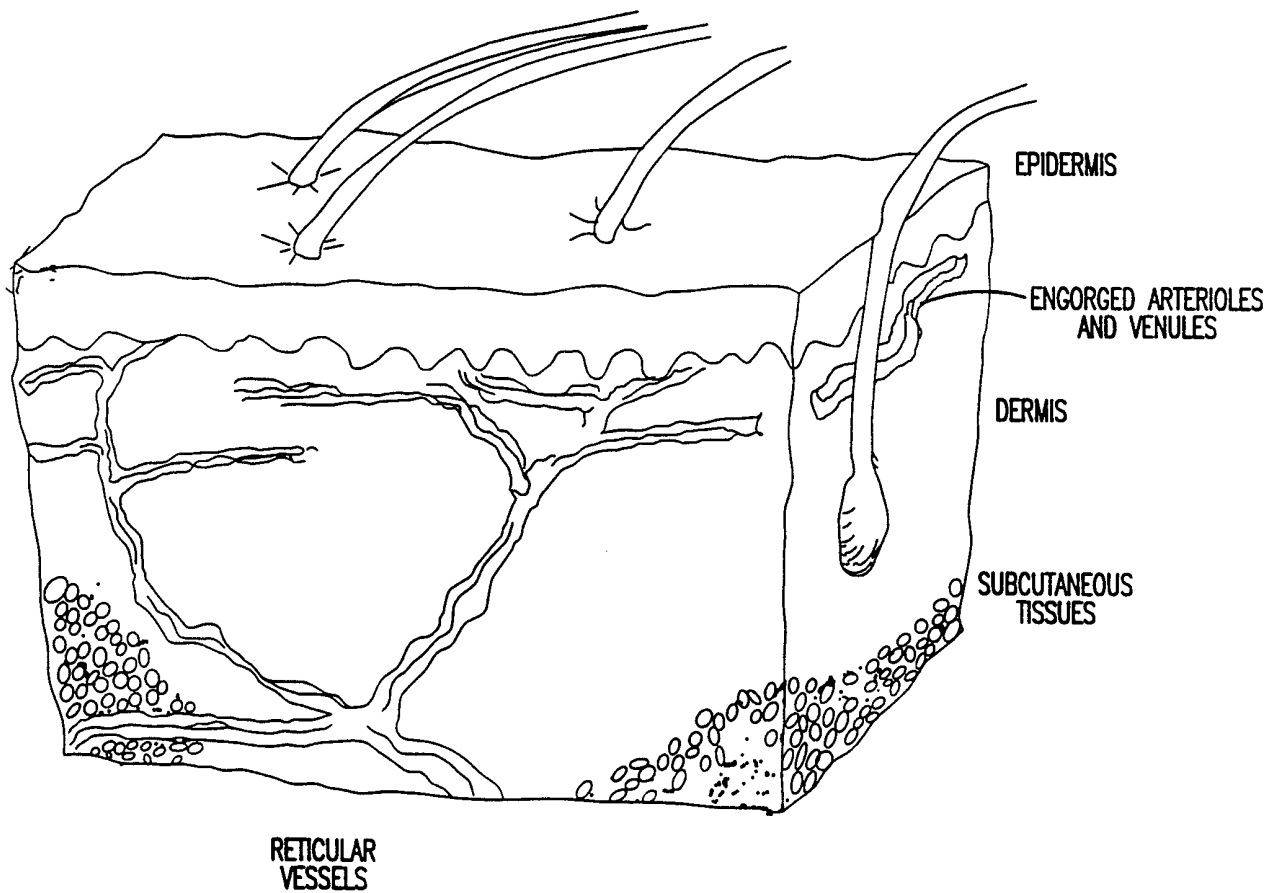
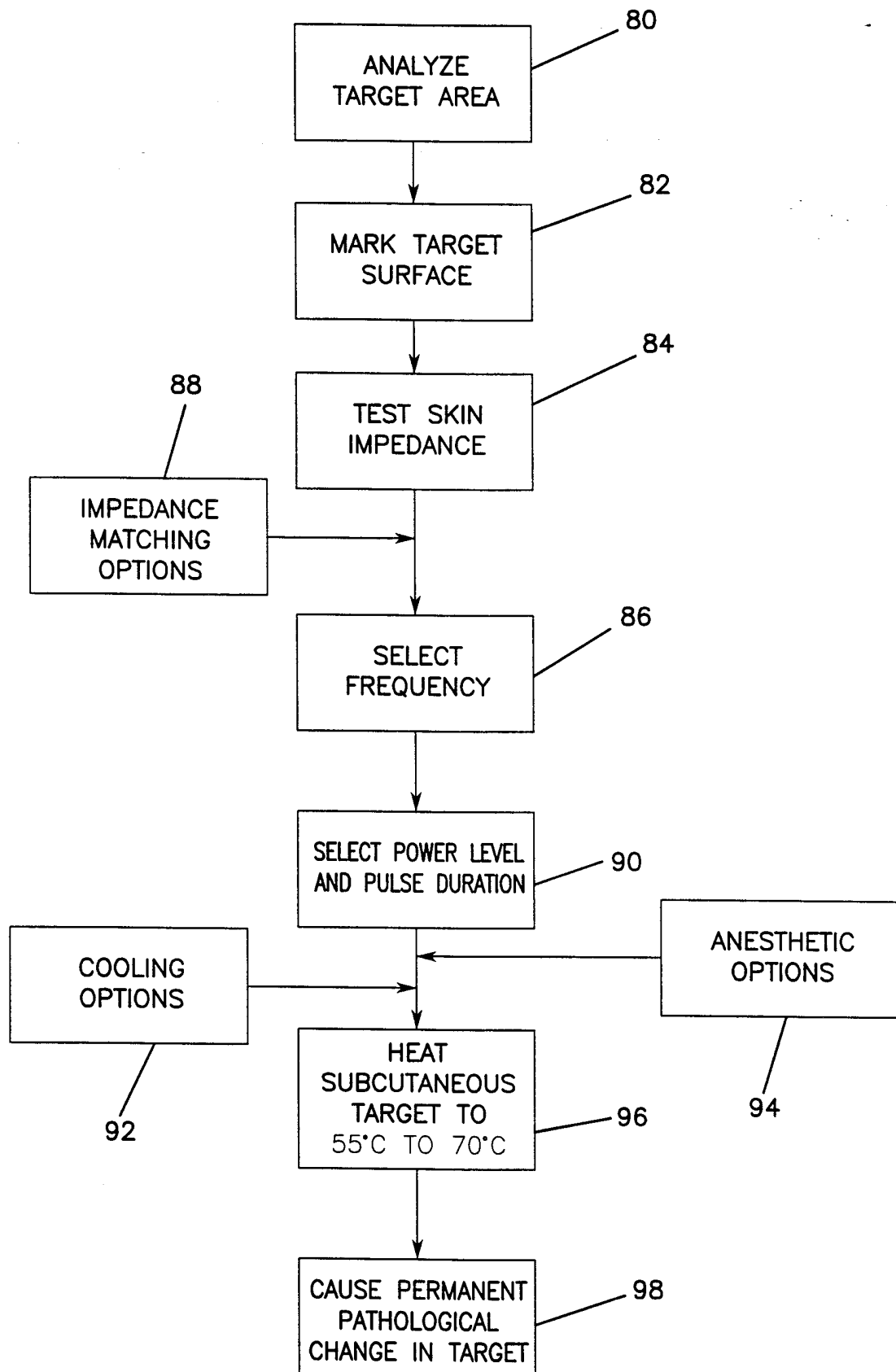
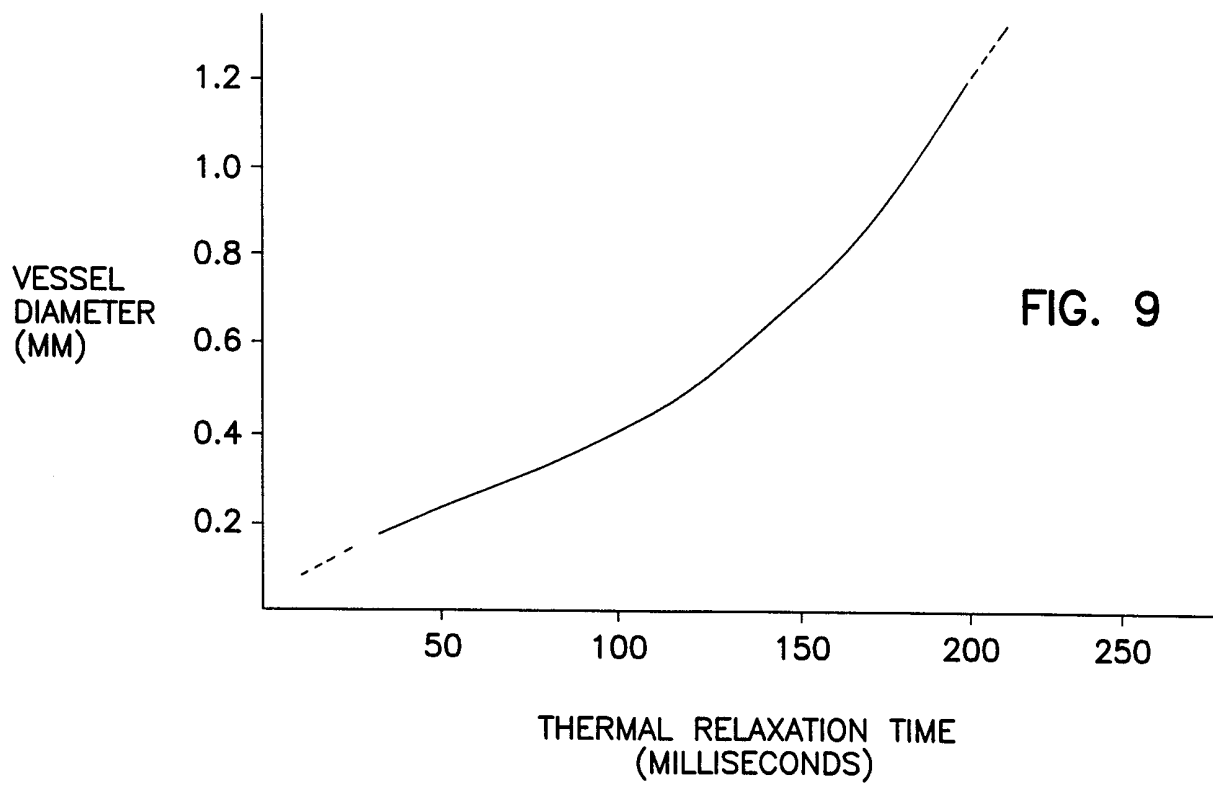
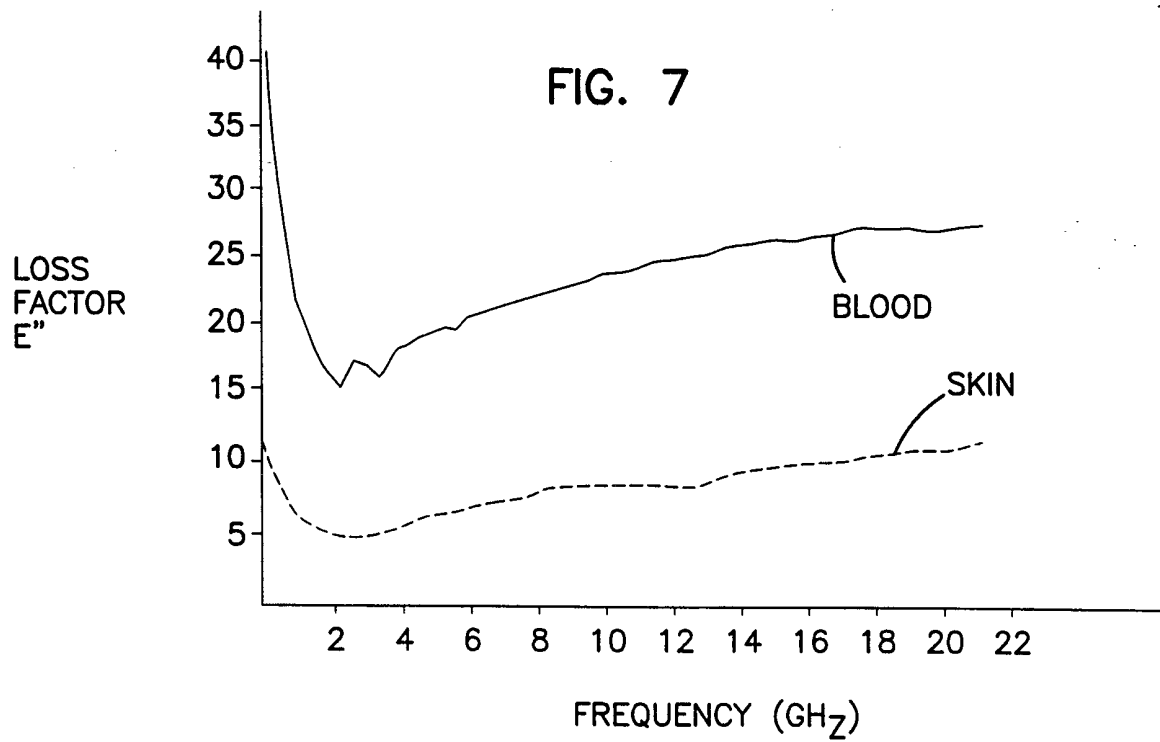

FIG. 4

FIG. 6



5 / 8



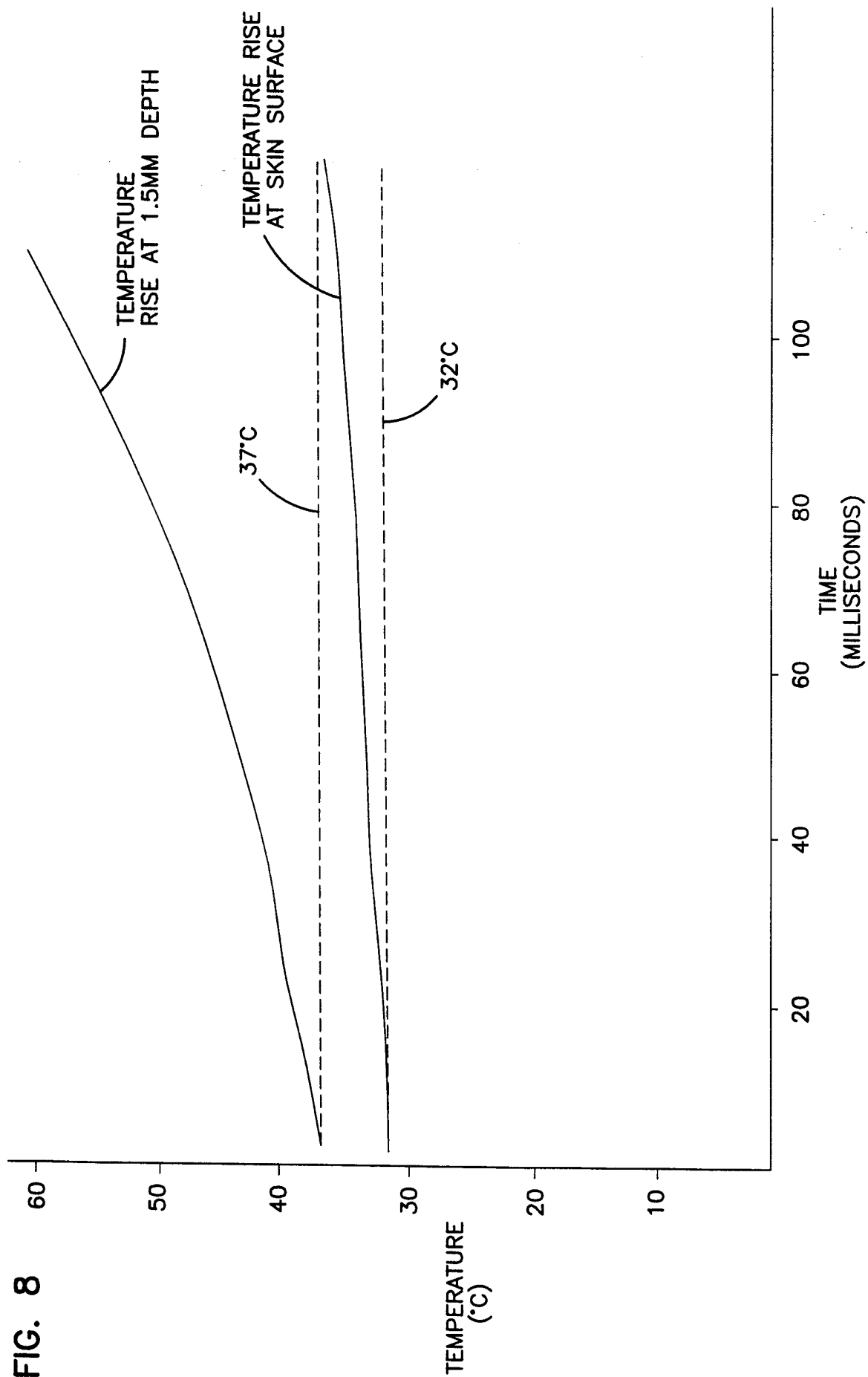

FIG. 8

7 / 8

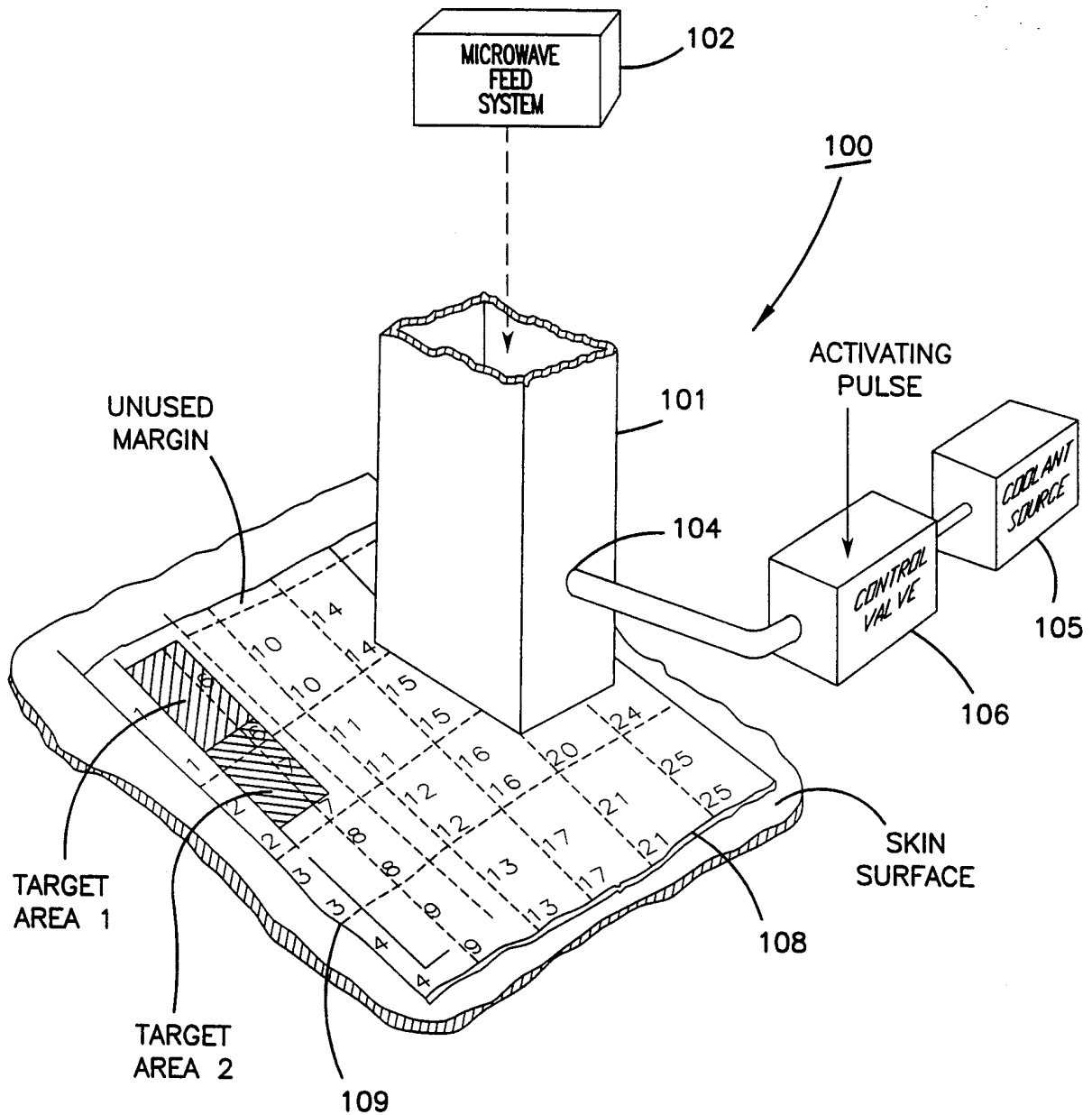

FIG. 10

SUBSTITUTE SHEET (RULE 26)

8 / 8

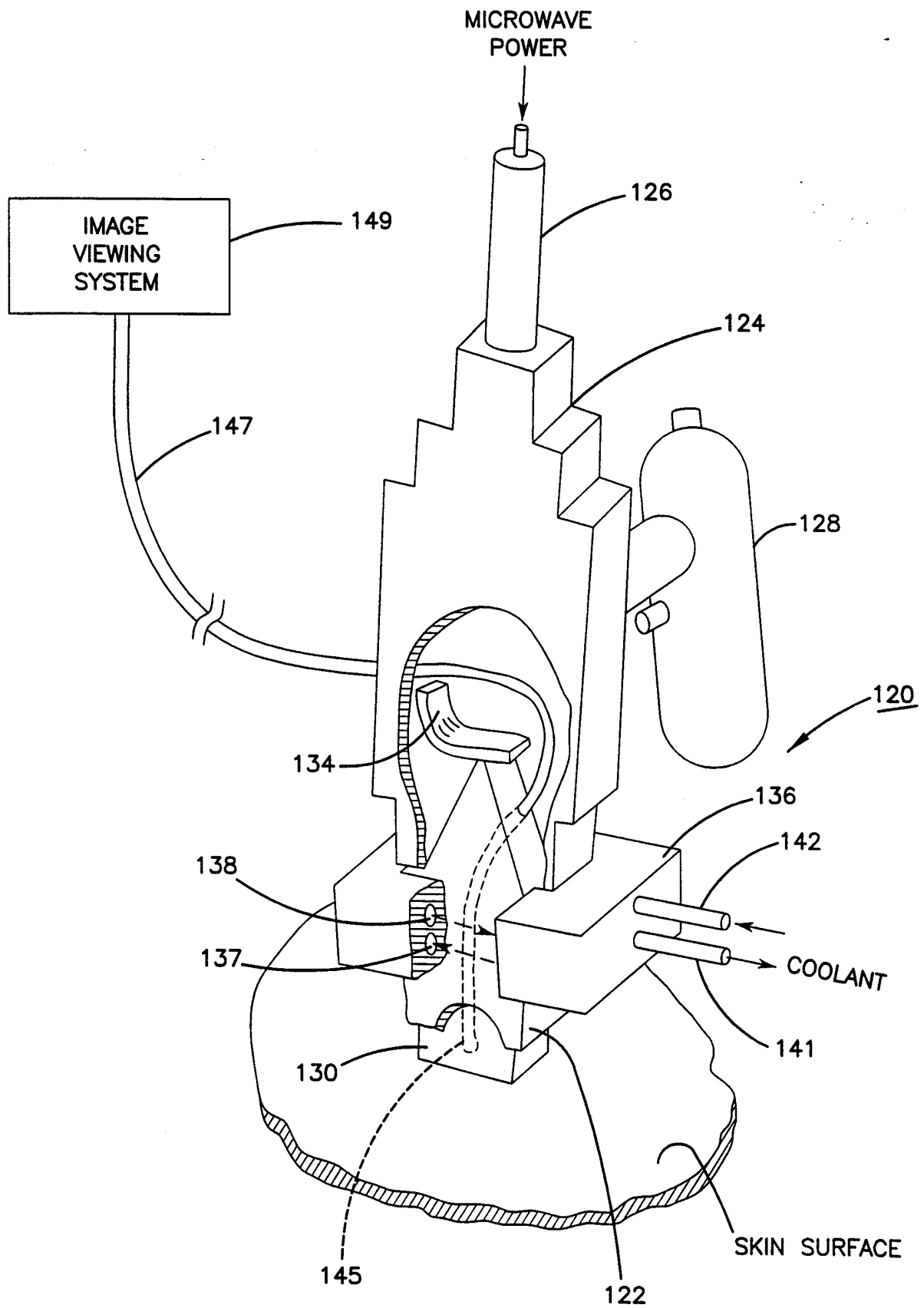

FIG. 11

## INTERNATIONAL SEARCH REPORT

International application No.  
PCT/US98/14737

## A. CLASSIFICATION OF SUBJECT MATTER

IPC(6) :A61B 17/20

US CL :607/101

According to International Patent Classification (IPC) or to both national classification and IPC

## B. FIELDS SEARCHED

Minimum documentation searched (classification system followed by classification symbols)

U.S. : 607/100, 101, 102, 115, 116, 148, 154; 606/3, 9, 151

Documentation searched other than minimum documentation to the extent that such documents are included in the fields searched  
NONEElectronic data base consulted during the international search (name of data base and, where practicable, search terms used)  
APS

## C. DOCUMENTS CONSIDERED TO BE RELEVANT

Category*	Citation of document, with indication, where appropriate, of the relevant passages	Relevant to claim No.
A	US 5,316,000 A (CHAPELON ET AL.) 31 May 1994.	1-62
Y	US 5,295,955 A (ROSEN ET AL.) 22 March 1994, see entire document.	1-62

☐ Further documents are listed in the continuation of Box C. ☐ See patent family annex.

* Special categories of cited documents:	*T* later document published after the international filing date or priority date and not in conflict with the application but cited to understand the principle or theory underlying the invention
*A* document defining the general state of the art which is not considered to be of particular relevance	*X* document of particular relevance; the claimed invention cannot be considered novel or cannot be considered to involve an inventive step when the document is taken alone
*E* earlier document published on or after the international filing date	*Y* document of particular relevance; the claimed invention cannot be considered to involve an inventive step when the document is combined with one or more other such documents, such combination being obvious to a person skilled in the art
*L* document which may throw doubts on priority claim(s) or which is cited to establish the publication date of another citation or other special reason (as specified)	*G* document member of the same patent family
*O* document referring to an oral disclosure, use, exhibition or other means	
*P* document published prior to the international filing date but later than the priority date claimed	

Date of the actual completion of the international search  
09 DECEMBER 1998Date of mailing of the international search report  
12 JAN 1999Name and mailing address of the ISA/US  
Commissioner of Patents and Trademarks  
Box PCT  
Washington, D.C. 20231  
Facsimile No. (703) 305-3230Authorized officer  
RYAN CARTER  
Telephone No. (703) 306-3491