



INTERNATIONAL APPLICATION PUBLISHED UNDER THE PATENT COOPERATION TREATY (PCT)

(51) International Patent Classification ⁶ : F16B 5/00	A1	(11) International Publication Number: WO 97/18398 (43) International Publication Date: 22 May 1997 (22.05.97)
(21) International Application Number: PCT/US96/15172 (22) International Filing Date: 23 September 1996 (23.09.96) (30) Priority Data: 08/556,708 13 November 1995 (13.11.95) US (71) Applicant: THE NORDAM GROUP, INC. [US/US]; 510 South Lansing, Tulsa, OK 74120 (US). (72) Inventors: GALLAGHER, Daniel, J.; 2641 East 59th Street, Tulsa, OK 74105 (US). LAFEVERS, David, H.; P.O. Box 609, Gordonville, TX 76245 (US). BRECKENRIDGE, David, D.; 7925 East 78th Street, Tulsa, OK 74133 (US). (74) Agent: JOHNSON, Paul, H.; Head, Johnson & Kachigian, 228 West 17th Place, Tulsa, OK 74119 (US).		(81) Designated States: CA, JP, European patent (AT, BE, CH, DE, DK, ES, FI, FR, GB, GR, IE, IT, LU, MC, NL, PT, SE). Published <i>With international search report.</i>

(54) Title: MECHANICAL REPAIR FOR A HONEYCOMB PANEL**(57) Abstract**

A method of reinforcing a sandwich panel having opposed first and second skins spaced apart by a core having a thickness "F" in a manner to preserve the spacing between the skins, including the steps of boring an in-line hole through the panel to provide a hole in both skins and the core of a diameter "A", enlarging the hole in the first skin to a diameter "B", inserting a tubular sleeve into the in-line hole, the sleeve having a length substantially equal to "F" and having an external diameter greater than "A" and slightly less than "B", the first end of the sleeve contacting the inner surface of the second skin, and flaring the second end of the sleeve to an external diameter greater than "B" so that it engages the inner surface of the first skin, and inserting a bolt through the sleeve, the bolt having a head to contact the external surface of the first skin and applying a nut to the bolt to contact the external surface of the second skin so that the skins are held in fixed position by the bolt.

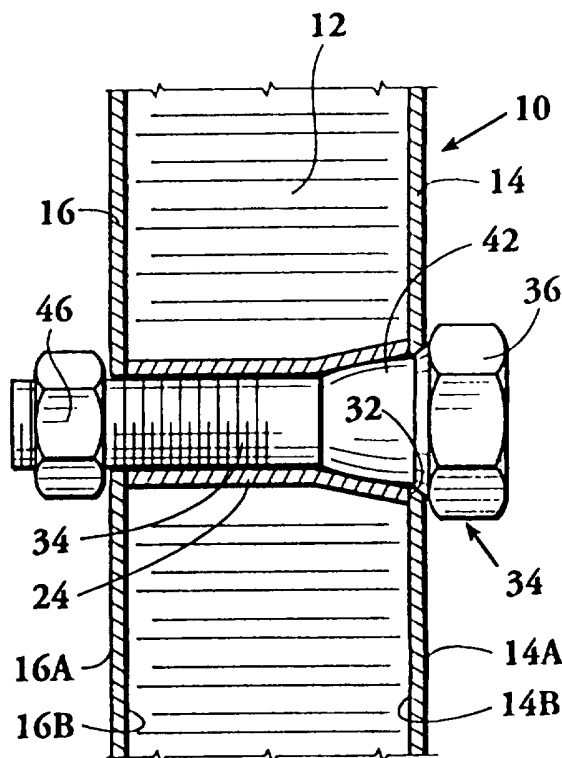

FOR THE PURPOSES OF INFORMATION ONLY

Codes used to identify States party to the PCT on the front pages of pamphlets publishing international applications under the PCT.

AM	Armenia	GB	United Kingdom	MW	Malawi
AT	Austria	GE	Georgia	MX	Mexico
AU	Australia	GN	Guinea	NE	Niger
BB	Barbados	GR	Greece	NL	Netherlands
BE	Belgium	HU	Hungary	NO	Norway
BF	Burkina Faso	IE	Ireland	NZ	New Zealand
BG	Bulgaria	IT	Italy	PL	Poland
BJ	Benin	JP	Japan	PT	Portugal
BR	Brazil	KE	Kenya	RO	Romania
BY	Belarus	KG	Kyrgyzstan	RU	Russian Federation
CA	Canada	KP	Democratic People's Republic of Korea	SD	Sudan
CF	Central African Republic	KR	Republic of Korea	SE	Sweden
CG	Congo	KZ	Kazakhstan	SG	Singapore
CH	Switzerland	LI	Liechtenstein	SI	Slovenia
CI	Côte d'Ivoire	LK	Sri Lanka	SK	Slovakia
CM	Cameroon	LR	Liberia	SN	Senegal
CN	China	LT	Lithuania	SZ	Swaziland
CS	Czechoslovakia	LU	Luxembourg	TD	Chad
CZ	Czech Republic	LV	Latvia	TG	Togo
DE	Germany	MC	Monaco	TJ	Tajikistan
DK	Denmark	MD	Republic of Moldova	TT	Trinidad and Tobago
EE	Estonia	MG	Madagascar	UA	Ukraine
ES	Spain	ML	Mali	UG	Uganda
FI	Finland	MN	Mongolia	US	United States of America
FR	France	MR	Mauritania	UZ	Uzbekistan
GA	Gabon			VN	Viet Nam

MECHANICAL REPAIR FOR A HONEYCOMB PANEL**BACKGROUND OF THE INVENTION**

Honeycomb panels are frequently used in the aircraft industry and in other industrial applications. By "honeycomb panel" is meant a panel formed of a relatively thin inner and outer skin secured to a core. While a honeycomb panel is the usual and typical application of the present invention, the invention is not limited
5 to a panel in which the core is of honeycomb configuration but is applicable to any panel having a first and a second skin bonded to a core which may be more generally called a "sandwich panel". The purpose of the invention is to provide means for structurally reinforcing any such panel, that is, any panel having a first and second skin separated by a core.

10 A specific example of the application of this invention is for reinforcing honeycomb panels utilized on aircraft, such as in structures attached to an aircraft jet engine to reduce engine noise. Because of the high forces, drastic temperature differentials and vibration, the skin of honeycomb panels can become separated from the core or the core itself may destruct. To repair a honeycomb panel in this
15 environment the present procedure is to use rods that are welded to join to the two skins together to thereby entrap the core. This procedure works successfully but is time consuming, particularly due to the high degree of cleanliness which must be established before effective welding can be accomplished. The tail pipe environment in which these panels are used exposes them to oil, soot, and other
20 materials. Cleaning the panels to put them in condition to receive effective and permanent welds is difficult. The invention herein provides a method of reinforcing honeycomb panels in which it is not necessary to thoroughly clean the panels as is required with welding procedures.

The invention herein provides a mechanical system for reinforcing skins bonded to opposed sides of a core material, such as a honeycomb core material. Specifically, the invention herein provides a method and apparatus for installing a bolt in a sandwich panel in a way to resist delamination of the skins from the core.

- 5 For background information relating to structures utilized to reinforce sandwich panels having first and second skins with a core therebetween, reference should be had to the following United States Patents:

10

PATENT NO.	INVENTOR	TITLE
3076668	Famely	Fittings For Retaining Cylindrical Members In Place
3468091	Gerhard	Wall Fasteners
3526072	Campbell	Load Distributing System For Panels Incorporating Honeycomb Core
4048898	Salter	Fastener For Multi Metal Stack-Ups
4089247	Dahl et al	Blind Fastener
4499647	Sakamura et al	Blind Nut Fastening Method
4656806	Leibhard et al	Expansion Anchor Assembly
4717612	Shakelford	Fasteners For Honeycomb Structures
4934861	Weeks et al	Attachment Apparatus For External Stores On Thin-Wall Poles
5040917	Camuffo	Device For Fixing Mechanical Parts To The Body Of A Motor Vehicle
5205689	Fischer	Expansible Plug

BRIEF SUMMARY OF THE INVENTION

The invention disclosed herein relates to a method of reinforcing a sandwich panel having opposed first and second skins spaced apart by a core. While the invention is applicable to any type of panel having opposed skins and a core, it is particularly applicable for use with a honeycomb panel assembly. Honeycomb panels are frequently employed in the aviation industry since they provide an exceedingly high strength to weight ratio. The skins of honeycomb panels can be formed of any stiff material and are typically of plastic, fiberglass or metal. Metal honeycomb panels are frequently employed in the aviation industry in harsh environments, such as to provide sound reduction structures that are mounted at the aft end of jet aircraft engines. The sandwich panels in these environments are subjected to dramatic temperature differentials, pressure and vibration. Consequently the panels can delaminate, that is, one or both of the skins detaches from the panel core or the core itself could degrade. Repairing a delamination or damage of this type in this environment is difficult. The invention described herein provides an improved method of accomplishing repairs or reinforcement of a sandwich panel, such as a honeycomb panel.

The first step of the method requires boring an in-line hole through the panel to penetrate the first skin, the core, and the second skin. Next, the hole in the first skin is enlarged to a slightly increased diameter. Third, a tubular sleeve is then inserted in the in-line hole, the sleeve having a first end and a second end and a length substantially equal to the thickness of the panel core. The sleeve has an external diameter greater than the in-line hole in the second skin but slightly less than the enlarged hole in the first skin. The first end of the sleeve thereby engages the inner surface of the second skin. In the fourth step, the second end of the

tubular sleeve, after being inserted within the drilled hole in the panel, is flared so that the flared diameter of the second end of the sleeve is enlarged to a size greater than the diameter of the enlarged hole formed in the first end. In this manner, a sleeve is provided within the confines of the core of the skin that is tubular, that is, has an opening through it, with a first end that engages the interior surface of the second skin and a second end that engages the interior surface of the first skin. The sleeve thereby spaces the first and second skins apart at the same spacing as provided by the core. Thereafter, a bolt may be positioned in the sleeve, the bolt having a head at one end with or without a washer that engages the external surface of the first skin and a nut with or without a washer, the washer being integral or separate at the other end that engages the external surface of the second skin so that, when the nut is tightened on the bolt, the first and second skins are held in fixed relationship to each other with the spacings between the interior surfaces defined by the length of the sleeve to thereby maintain the thickness of the skin at the area of repair in conformity with the normal skin thickness. Instead of employing a bolt, a rivet, or another item may be utilized to secure the first and second skins to each other, the rivet extending through the tubular sleeve with an enlarged diameter portion on each end to engage the exterior surfaces of the first and second skins.

20 A repair system to accomplish this method includes the use of a sleeve in combination with a bolt having a frusto-conical portion adjacent one end. The bolt, when inserted in the sleeve after it is positioned within the drilled hole in a sandwich panel, functions to expand one end of the sleeve. The frusto-conical portion of the bolt may either be integral with the bolt or may be a separate element slidably received on the bolt.

A better understanding of the invention will be obtained from the following detailed description of the preferred embodiment, taken in conjunction with the attached drawings.

DESCRIPTION OF THE DRAWINGS

Figure 1 is an exploded view showing a sandwich panel, such as a honeycomb panel, in cross-section and showing a tubular sleeve, a bolt and a nut as used in the system to practice the method of the invention.

Figure 2 is a cross-sectional view of the panel of Figure 1 showing the sleeve
5 in position within the panel and showing the bolt in position as employed to reinforce the panel. The bolt of Figures 1 and 2 has an integral flare portion adjacent the bolt head.

Figure 3 is an exploded view, similar to Figure 1, showing a sandwich panel in cross-section, the panel having an in-line hole drilled therethrough with the hole
10 in the panel first skin being slightly enlarged and showing a tubular sleeve dimensioned to be received in the in-line hole within the panel. A flaring washer that is slideably receivable on a bolt is shown.

Figure 4 shows the panel in cross-section with the sleeve positioned within the interior of the panel. The flaring washer is illustrated as it is positioned to be
15 inserted into the panel by means of a bolt to flare one end of the sleeve.

Figure 5 is a cross-sectional view of a sandwich panel as shown in Figure 3 showing the sleeve, bolt, flaring washer and nut in position to reinforce the panel.

Figure 6 is an elevational cross-sectional view of a sandwich panel as shown in Figure 5 but with the flaring washer removed. Figure 6 shows how the method
20 and the system of the invention may be employed wherein the flaring washer is utilized in the installation of the sleeve but is removed prior to the final tightening of the bolt that serves to reinforce the panel.

Figure 7 is an elevational cross-sectional view of a sandwich panel having three skins, that is, a first and second skin which may also be termed an inner and

outer skin, and an intermediate skin. In the embodiment of Figure 7 a single bolt is employed to retain the inner and outer skins in position with respect to each other and with respect to the center skin. In this figure the spacing between the first skin and the intermediate skin is different than the spacing between the intermediate skin and the second skin.

5

DESCRIPTION OF THE PREFERRED EMBODIMENTS

Referring first to Figure 1, the numeral 10 indicates a sandwich panel which is typically in the form of a honeycomb panel. Panel 10 is formed of three basic components, that is, core 12 which is usually in the form of honeycomb material, first skin 14 and second skin 16. Panel skins 14 and 16 are typically relatively thin
5 sheets of stiff material such as plastic, fiberglass, wood or metal. The present invention is particularly useful in the aircraft industry and in these applications, skins 14 and 16 are typically formed of metal, the metal usually being aluminum, aluminum alloy or, for particularly harsh environments, titanium, titanium alloy or steels. Skins 14 and 16 are bonded to core 12. In some applications, particularly
10 where the panel 10 is subjected to stress, vibration, great temperature variations and so forth, one or the other of skins 14 and 16 can sometimes delaminate from core 12, that is, the bonding between the core and the skin fails causing one or both of the skins 14 and 16 to separate from core 12 or the core itself can degrade.

For reference to a sandwich panel 10, and particularly a honeycomb panel
15 that is exemplary of the type of panel in which the invention is practiced, reference may be had to United States Patents 5,064,493 entitled "Method of Producing Curved Honeycomb Core Material Having Crimps In One Edge" and 5,126,183 entitled "Curved Paneling Including Honeycomb Core Material Having Crimps In One Edge", which are incorporated herein by reference. These patents teach a
20 method of construction of honeycomb panels and particularly, the method of constructing honeycomb panels of a curved configuration.

Assuming it is the objective of a practitioner to reinforce panel 10 such as to remedy delamination or to prevent the possibility of delamination or core degradation, the method and the system of this invention can be employed.

First skin 14 has an outer surface 14A and an inner surface 14B. In like manner, second skin 16 has an outer surface 16A and an inner surface 16B.

The first step in practicing the method of this invention is to drill an in-line hole through the panel, that is, through first skin 14, core 12 and second skin 16.

5 The in-line hole is indicated by the dotted lines 18, the in-line hole having a diameter "A". The in-line hole 18 forms a hole 20 of diameter "A" in second skin 16 and forms an in-line hole in the first skin 14 of the same diameter. The second step in the method is to enlarge the hole in skin 14 and core 12 to a larger diameter hole 22. The diameter of enlarged diameter hole 22 in skin 14 is indicated by the letter

10 "B". The drilling operation to provide hole 22 in skin 14 is carried out to the full depth of core 12 if core 12 is solid. If core 12 is honeycomb material the core space where the in-line hole is drilled may be clear in which case the second drilling operation may need only penetrate first skin 14.

The thickness of core 12 between first skin inner surface 14B and second

15 skin inner surface 16B is indicated by the letter "F".

The third step in the method of practicing the invention is to insert a tubular sleeve 24 into hole 22 formed in first skin 14 and into the hole 26 of the same diameter formed in core 12. The external diameter of tubular sleeve 24 is slightly less than "B" so that the sleeve will slide freely through opening 22 in first skin 14

20 into opening 26 in core 12. The length "D" of sleeve 24 is substantially the same as dimension "F", that is, the spacing between the interior surfaces of first and second skins 14B and 16B. The internal diameter of opening 28 of sleeve 24 is preferably substantially equal to "A", that is, the diameter of the first drilled in-line hole and the diameter of hole 20 in second skin 16.

Sleeve 24 is positioned within panel 10 as shown in Figure 4. Tubular sleeve 24 has inner end 30 that abuts second skin inner surface 16B and has an outer end 32 that, as shown in Figure 4, is in the plane of the first skin inner surface 14B.

The second element employed in practicing the method of this invention is
5 bolt 34 having a head 36 at one end and a threaded area 38 adjacent the opposite
end 40. Bolt 34 of Figures 1 and 2 has, adjacent head 36 an integral flange portion
42. Integral flange portion 42 increases in diameter towards head 36 to a diameter
"E" that is substantially equal to "B". Bolt 34 also includes an integral short length
frusto-conical portion 44 that preferably is of a length substantially equal to the
10 thickness of first skin 14.

With sleeve 24 positioned within core 12 of the sandwich panel, bolt 34 is
extended through the sleeve and nut 46 is threaded onto the bolt as shown in
Figure 2. When nut 46 is tightened the bolt integral flange portion 42 is forced into
tubular sleeve outer end 32 to swedge and deform the sleeve so that the inner end
15 32 increases in diameter as shown in Figure 2. As integral flange portion 42 is fully
forced into sleeve 24, inner end 32 increases in diameter so that the internal
diameter at the sleeve inner end 32 is substantially equal to "E" with the external
diameter of the inner end 32 after the swedging operation, being greater than "B".
In this way, the enlarged diameter inner end 32 of sleeve 24 engages first skin
20 internal surface 14B in the same way that the inner end 30 of the sleeve engages
second skin internal surface 16B. In this way sleeve 24 forms a structural spacer
holding the skins apart the distance "F", that is, the normal thickness of core 12.

It can be seen with reference to Figure 2 that with nut 46 tightened first skin
14 and second skin 16 are held in fixed relationship relative to core 12 and held in
25 fixed spacing with respect to each other with the core therebetween. Thus, the

method of this invention employing the enforcing system serves to capture the opposed skins of a sandwich panel, and particularly a honeycomb panel, to support them in their pre-established spacing and in a manner that the skins are not free to separate from each other or from the core.

5 After bolt 34 has been installed and the inner end 32 of sleeve 24 is expanded as illustrated, as shown in Figure 2, the bolt may be removed and a different bolt employed or the opening provided by sleeve 24 after bolt 34 is removed can be used such as to attach the panel 10 to another object. However, if bolt 34 is removed it must be replaced by some other element to retain the first
10 and second skins relative to each other with the core trapped therebetween and for successfully reinforcing the panel.

The drawings do not show a washer received on the bolt before nut 46 is applied but such could be a standard procedure.

Figures 3, 4 and 5 show an alternate embodiment that is different in only one
15 basic respect, that is, in the alternate embodiment bolt 48 is not provided with an integral flange, such as integral flange 42 of Figures 1 and 2, but instead, an additional element is employed. The additional element is a flare washer 50. Flare washer 50 has an integral washer portion 52 (See Figure 4) and inwardly and integrally of it, a flare portion 54, the flare portion having external dimensions
20 substantially the same as the integral flare portion 42 of bolt 34 previously described. Flare washer 50 has an opening 56 therethrough by which it is slideably received on bolt 48.

To practice the method of the invention using the embodiment of Figures 3, 4 and 5, the same procedure is employed except that flare washer 50 is positioned
25 on bolt 48 before the bolt is inserted into the sleeve and nut 46 tightened to the

position as shown in Figure 5. Flare portion 54 performs the same function as previously described, that is, it flares the inner end 32 of tubular sleeve 24 so that the inner end is of larger diameter than opening 22 in first skin 14. Head 58 on bolt 48 is different than that of Figures 1 and 2, head 58 being of reduced and more streamlined in size. Flare washer 50 may remain as a permanent part of the structural reinforcing of panel 10 as shown in Figure 5 or, after flaring sleeve 24, nut 46 can be removed, allowing bolt 48 and flare washer 50 to be removed, after which bolt 48 may be reinstalled as shown in Figure 6. This permits flare washer 50 to be reused in practicing the method of the invention.

Figure 7 shows the embodiment of the invention wherein the sandwich panel 10A is formed of three skins, that is, a first skin 14 and a second skin 16 as has been previously described, and an intermediate skin 60. A first core 12 is positioned between first skin 14 and intermediate skin 60 and second core 12A is positioned between intermediate skin 60 and second skin 16.

To repair a three skin sandwich panel a first hole is drilled through the entire panel, the first drill hole penetrating skins 14, 60 and 16 and cores 12 and 12A. The first hole has a diameter "A" which is the same diameter as appears in the hole 62 formed in intermediate skin 60. Subsequently holes 60 and 62 of enlarged diameter "B" are drilled in first skin 14 and second skin 16 respectively, but not in intermediate skin 60.

A first sleeve 24A is inserted through hole 64, the length of the sleeve being substantially equal to the thickness F_2 of core 12. A second sleeve 24B is inserted through hole 66, the length of second sleeve 24B being substantially equal to thickness F_1 of core 12A. A first flare washer 50A is positioned in alignment with the drilled holes and in contact with the exterior surface of first skin 14. In like

manner, a second flare washer 50B is positioned in alignment with the drilled holes and in contact with the exterior surface of second skin 16. Bolt 68 is inserted through aligned flare washer 50A, sleeve 24A, hole 62 in intermediate skin 60, sleeve 24B, and flare washer 50B. Thereafter nut 70 is attached to the bolt and
5 tightened. The bolt head 72 engages flare washer 50A, forcing it into sleeve 24A to outwardly expand the end thereof so that it engages the interior surface of first skin 14. That is, the circumference of tubular sleeve 24A adjacent first skin 14 is expanded to an external diameter greater than "B" to thereby engage the interior surface of first skin 14. In like manner, flare washer 50B expands the end of tubular
10 sleeve 24B to a diameter greater than "B" to thereby engage the interior surface of second skin 16. As nut 70 is tightened, sleeves 24A and 24B bear against the opposed surfaces of intermediate skin 60 so that the three skins are held in fixed relationship with respect to each other, maintaining the thickness " F_1 " of core 12A and " F_2 " of core 12.

15 In the embodiment of Figure 7, the flare portion of each of washers 50A and 50B is precisely frusto-conical, not having a streamlined flaring portion as illustrated in Figure 4. The function of flare washers as shown in Figure 7 is the same as that previously described with reference to Figures 3 and 4, that is, the flare washers serve to expand an end of a sleeve so that the expanded end fits against the
20 interior surface of the adjacent skin.

The method and system of this invention provide an effective and inexpensive way of reinforcing a sandwich panel, and particularly a honeycomb-type of sandwich panel utilizing a relatively inexpensive tubular member and a bolt which can either be a standard bolt with a reusable flare washer or a specially manufactured bolt
25 having an integral flare portion. Reinforcing is accomplished without the need for

welding, heat treating, soldering or any other action. Only two hole drilling operations are required, that is, the drilling of an in-line hole followed by the drilling of a coaxial enlargement hole followed by the insertion of a sleeve, a bolt and a nut which is tightened to complete the reinforcing operation. Several methods may be
5 used to ensure that the nut does not back off during subsequent operations.

The claims and the specification describe the invention presented and the terms that are employed in the claims draw their meaning from the use of such terms in the specification. The same terms employed in the prior art may be broader in meaning than specifically employed herein. Whenever there is a
10 question between the broader definition of such terms used in the prior art and the more specific use of the terms herein, the more specific meaning is meant.

While the invention has been described with a certain degree of particularity, it is manifest that many changes may be made in the details of construction and the arrangement of components without departing from the spirit and scope of this
15 disclosure. It is understood that the invention is not limited to the embodiments set forth herein for purposes of exemplification, but is to be limited only by the scope of the attached claim or claims, including the full range of equivalency to which each element thereof is entitled.

WHAT IS CLAIMED IS:

1 1. A method of reinforcing a sandwich panel having a first skin and a second
2 skin spaced apart by a panel core having a thickness F in a manner to
3 preserve the spacing between the skins, the skins having external surfaces
4 and facing inner surfaces, comprising:

5 (1) boring an in-line hole through the panel to penetrate both the first
6 and second skins and the panel core providing a hole in both skins of
7 diameter A;

8 (2) enlarging the hole in said first skin to a diameter B;

9 (3) inserting a tubular sleeve into said in-line hole, the sleeve having
10 a first end and a second end and a length substantially equal to F, and
11 having an external diameter greater than A and slightly less than B, the first
12 end of the sleeve contacting said inner surface of said second skin, and

13 (4) flaring said second end of said sleeve to an external diameter
14 greater than B, said second end of said sleeve contacting said inner surface
15 of said first skin.

1 2. The method according to claim 1 including:

2 (5) inserting a bolt through said tubular sleeve, the bolt having a head
3 of diameter greater than B, and the head contacting said exterior surface of
4 said first skin;

5 (6) installing a nut on said bolt to contact said exterior surface of said
second skin.

1 3. The method according to claim 1 wherein step (4) comprises inserting a bolt
2 into said tubular sleeve, the bolt having an enlarged diameter head and a
3 frusto-conical portion adjacent the head followed by installing a nut on said
4 bolt, and tightening the nut on said bolt to cause said frusto-conical portion
5 to flare said second end of said sleeve.

1 4. The method according to claim 3 wherein said frusto-conical portion is
2 removably positionable on said bolt.

1 5. The method according to claim 4 wherein said frusto-conical portion
2 removably positionable on said bolt includes an integral washer portion that
3 contacts said external surface of said first skin.

1 6. The method according to claim 2 in which the sandwich panel has an
2 intermediate skin and in which:

3 in step (1) the in-line hole of diameter A is bored through the first skin,
4 the intermediate skin and the second skin;

5 in step (2) holes in said first and second skins are enlarged to a
6 diameter B;

7 in step (3) a first tubular sleeve is inserted in said in-line hole in said
8 first skin and a second tubular sleeve is inserted in said in-line hole in said
9 second skin;

10 in step (4) an end of each of said first and second tubular sleeves is
11 flared to an external diameter greater than B;

12 in step (5) a bolt having a head is inserted through said first and
13 second tubular sleeves and through said intermediate skin, said bolt head
14 contacting said first skin; and

15 in step (6) a nut is installed on said bolt, the nut contacting said
16 second skin.

1 7. A system for use with a sandwich panel having opposed first and second
2 skins spaced apart a distance F , each skin having an inner and exterior
3 surface, the skin inner surfaces facing each other, the system comprising:

4 a sleeve of length substantially equal to F having an interior diameter
5 of about A ;

6 a bolt having a diameter slightly less than A and having a frusto-
7 conical portion adjacent one end; and

8 a nut threadably receivable on said bolt usable to force said frusto-
9 conical portion of said bolt into said sleeve to flare one end thereof.

1 8. A system for use with a sandwich panel according to claim 7 wherein said
2 frusto-conical portion is removably positionable on said bolt.

1 9. A system according to claim 8 wherein said frusto-conical portion includes an
2 integral washer portion.

1 10. A system according to claim 9 wherein said frusto-conical portion is in the
2 form of a member having an opening therethrough of a diameter to receive
3 said bolt and an integral enlarged diameter washer portion concentric with

4 said opening.

1 11. A system according to claim 8 for use with a sandwich panel having an
2 intermediate skin, including two of said sleeves, and including two said
3 removably positional frusto-conical portions positionable on said bolt.

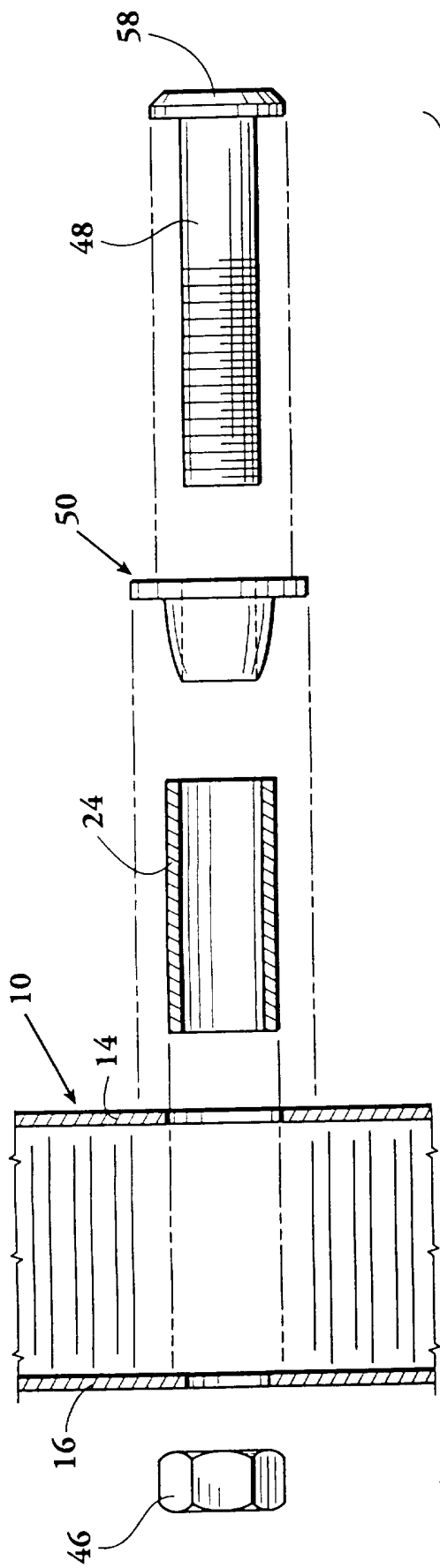

Fig. 3

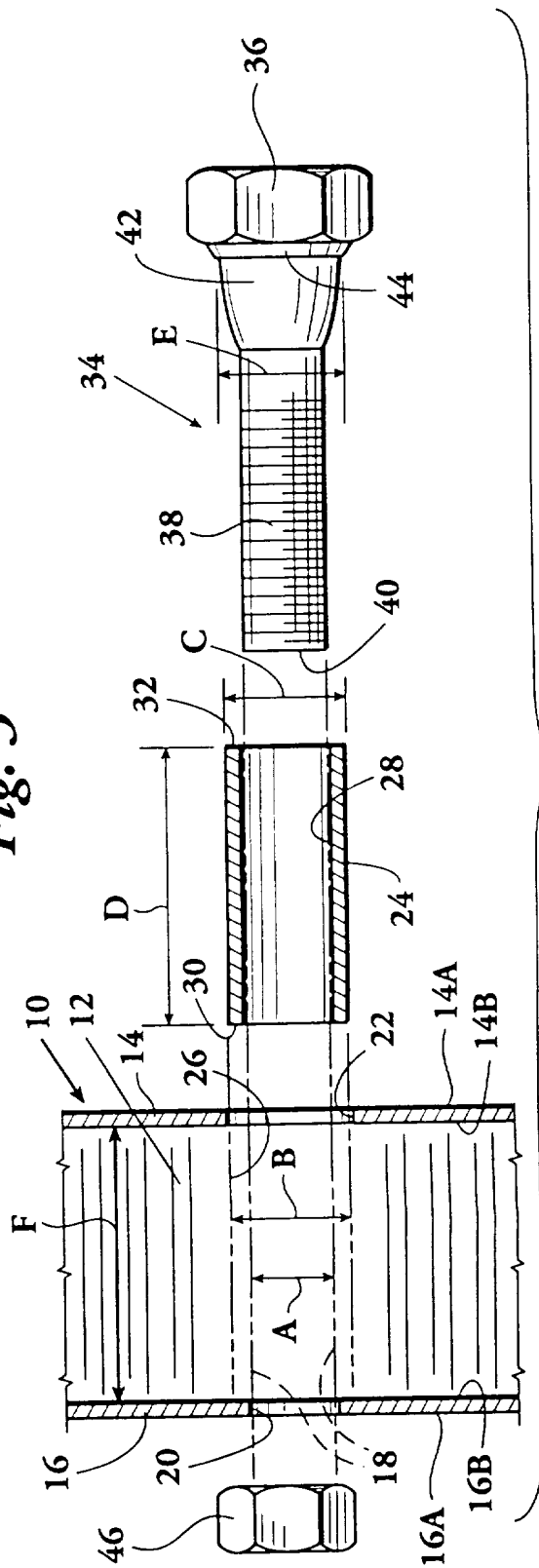

Fig. 1

2/3

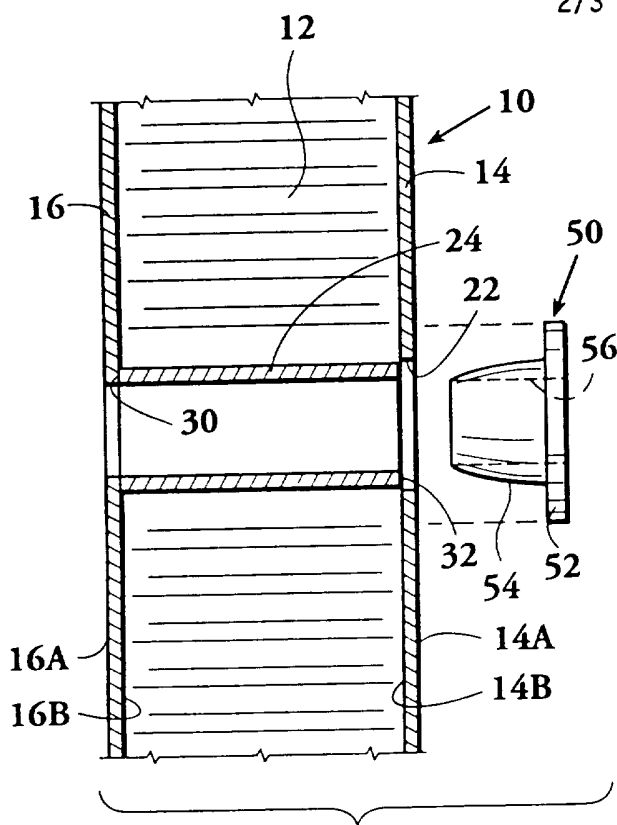

Fig. 4

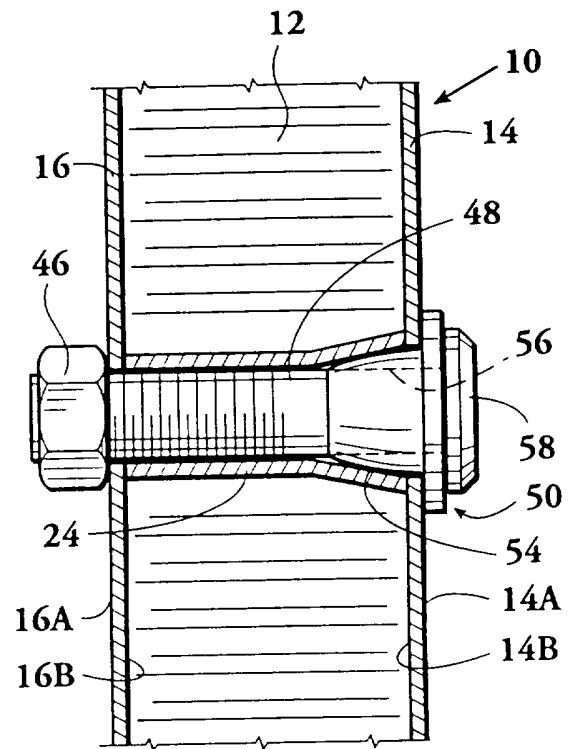

Fig. 5

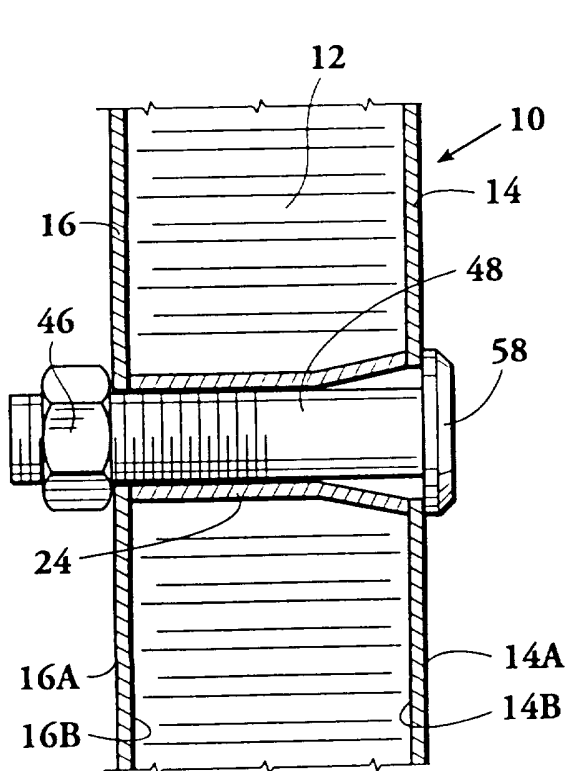

Fig. 6

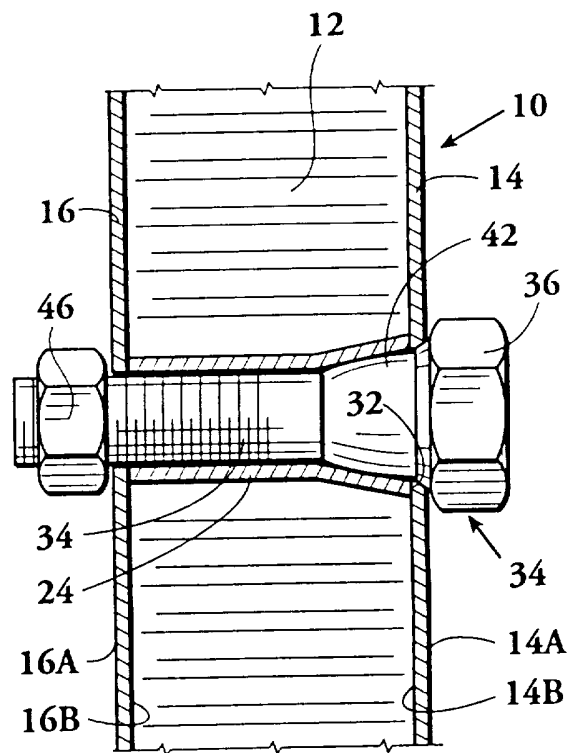

Fig. 2

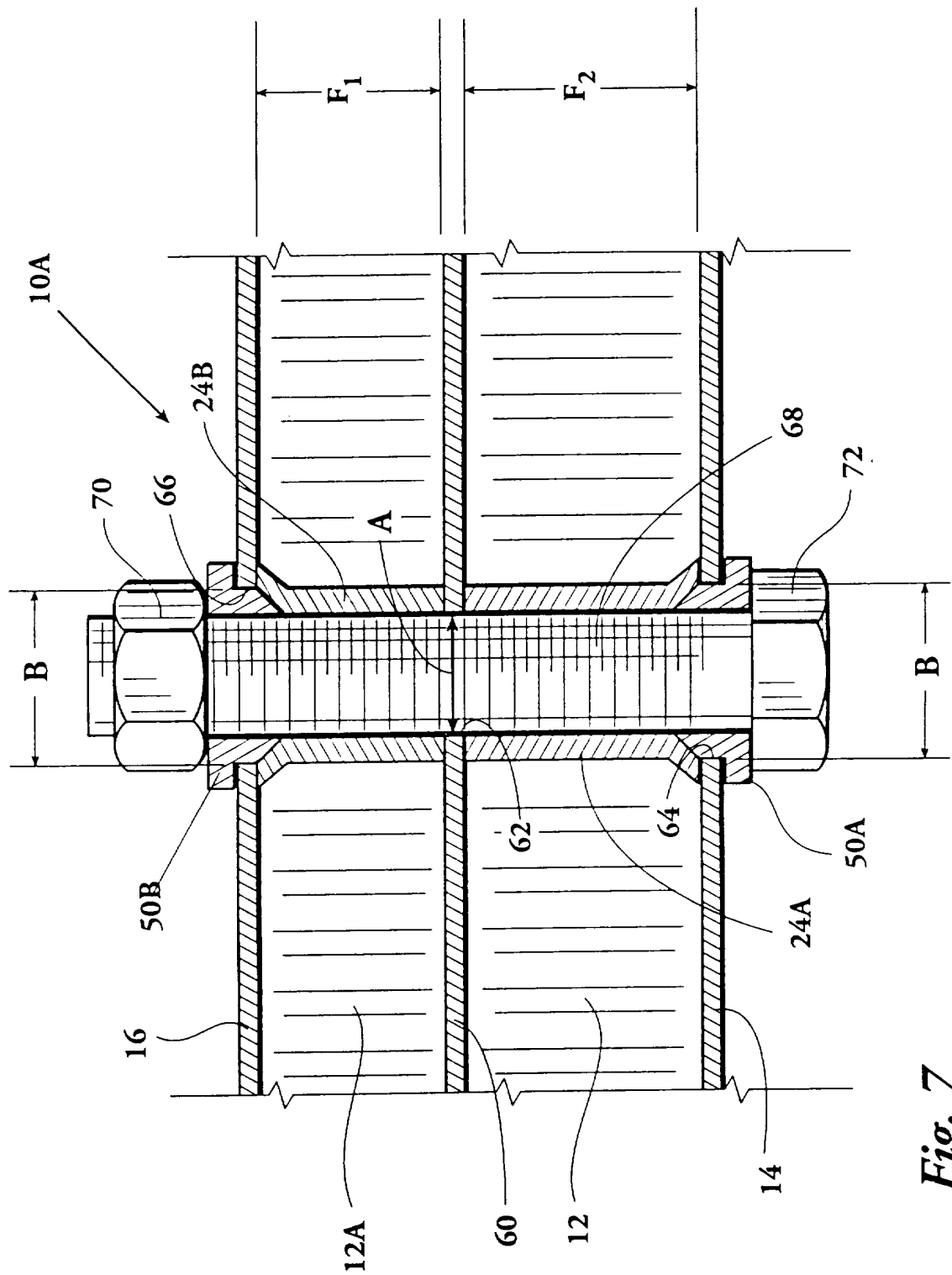

Fig. 7

INTERNATIONAL SEARCH REPORT

In tional Application No
PCT/US 96/15172

A. CLASSIFICATION OF SUBJECT MATTER
IPC 6 F16B5/00

According to International Patent Classification (IPC) or to both national classification and IPC

B. FIELDS SEARCHED

Minimum documentation searched (classification system followed by classification symbols)

IPC 6 F16B

Documentation searched other than minimum documentation to the extent that such documents are included in the fields searched

Electronic data base consulted during the international search (name of data base and, where practical, search terms used)

C. DOCUMENTS CONSIDERED TO BE RELEVANT

Category *	Citation of document, with indication, where appropriate, of the relevant passages	Relevant to claim No.
X	GB,A,885 704 (CUSHMAN, PAGEL) 28 December 1961 see page 2, line 3-70; figures 1-10 ---	1-5,7-10
X A	DE,A,24 59 608 (SNECMA) 21 August 1975 see claim 1; figures 1-6 -----	1,7 2-6,8-11

☐ Further documents are listed in the continuation of box C.

☒ Patent family members are listed in annex.

* Special categories of cited documents:

- *A* document defining the general state of the art which is not considered to be of particular relevance
- *E* earlier document but published on or after the international filing date
- *L* document which may throw doubts on priority claim(s) or which is cited to establish the publication date of another citation or other special reason (as specified)
- *O* document referring to an oral disclosure, use, exhibition or other means
- *P* document published prior to the international filing date but later than the priority date claimed

- *T* later document published after the international filing date or priority date and not in conflict with the application but cited to understand the principle or theory underlying the invention
- *X* document of particular relevance; the claimed invention cannot be considered novel or cannot be considered to involve an inventive step when the document is taken alone
- *Y* document of particular relevance; the claimed invention cannot be considered to involve an inventive step when the document is combined with one or more other such documents, such combination being obvious to a person skilled in the art.
- *&* document member of the same patent family

Date of the actual completion of the international search

16 December 1996

Date of mailing of the international search report

15.01.97

Name and mailing address of the ISA

European Patent Office, P.B. 5818 Patentlaan 2
NL - 2280 HV Rijswijk
Tel. (+31-70) 340-2040, Tx. 31 651 epo nl,
Fax: (+31-70) 340-3016

Authorized officer

Fischer, M

INTERNATIONAL SEARCH REPORT

Information on patent family members

International Application No

PCT/US 96/15172

Patent document cited in search report	Publication date	Patent family member(s)	Publication date
GB-A-885704		NONE	
DE-A-2459608	21-08-75	FR-A- 2256687	25-07-75