



US 20170215999A1

(19) **United States**

(12) **Patent Application Publication**
Thompson et al.

(10) **Pub. No.: US 2017/0215999 A1**
(43) **Pub. Date: Aug. 3, 2017**

(54) **SYSTEM AND PROCESS FOR DUPLICATION OF DENTURES**

A61C 13/01 (2006.01)
A61C 13/10 (2006.01)
A61C 9/00 (2006.01)
A61C 13/34 (2006.01)

(71) Applicant: **Global Dental Science, LLC**,
Scottsdale, AZ (US)

(52) **U.S. Cl.**
CPC *A61C 13/0004* (2013.01); *A61C 13/0009*
(2013.01); *A61C 9/0006* (2013.01); *A61C*
13/34 (2013.01); *A61C 13/01* (2013.01); *A61C*
13/10 (2013.01); *G06F 17/50* (2013.01)

(72) Inventors: **Timothy C. Thompson**, Fountain Hills,
AZ (US); **Scott C. Keating**, Louisville,
CO (US); **Andrzej J. Jakson**, Amherst,
NY (US)

(21) Appl. No.: **15/487,261**

(22) Filed: **Apr. 13, 2017**

(57) **ABSTRACT**

Related U.S. Application Data

(60) Division of application No. 13/823,466, filed on Mar. 14, 2013, filed as application No. PCT/US11/59239 on Nov. 3, 2011, which is a continuation of application No. 12/939,136, filed on Nov. 3, 2010, now abandoned.

Publication Classification

(51) **Int. Cl.**
A61C 13/00 (2006.01)
G06F 17/50 (2006.01)

Systems and processes for the duplication of dentures from existing dentures. The interior and exterior of the dentures are scanned and a best fit procedure is used to create a fully digitized denture. The denture teeth are selected from a library that is the closest fit to the original denture teeth. The library teeth are offset a preset distance to compensate for the best fit. The teeth are then subtracted from the digitized denture. The margins of the denture are then cleaned after subtracting the teeth. The denture base is then ready for manufacturing. The teeth are then installed onto the denture base and provided to the patient.

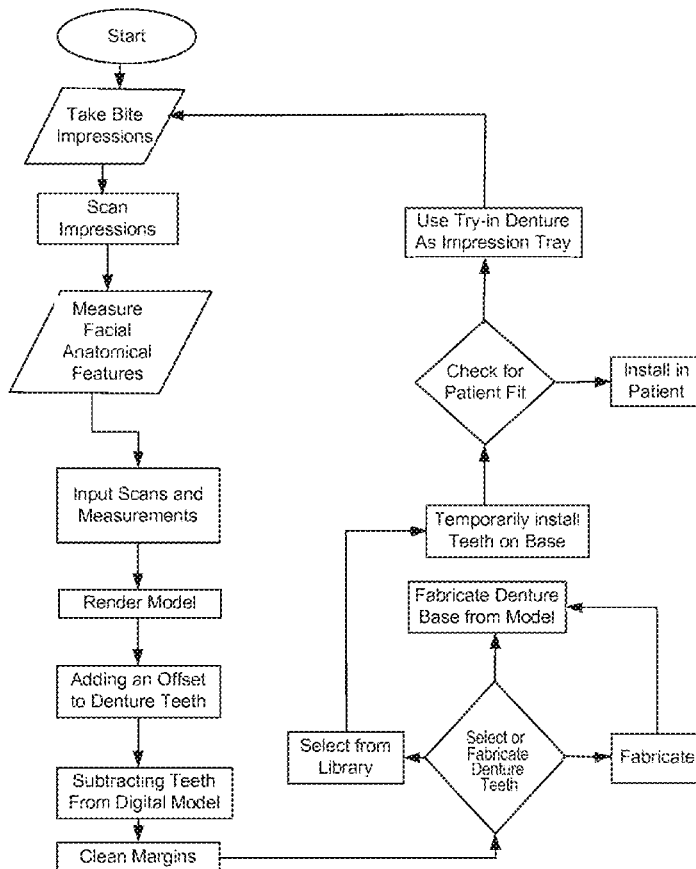

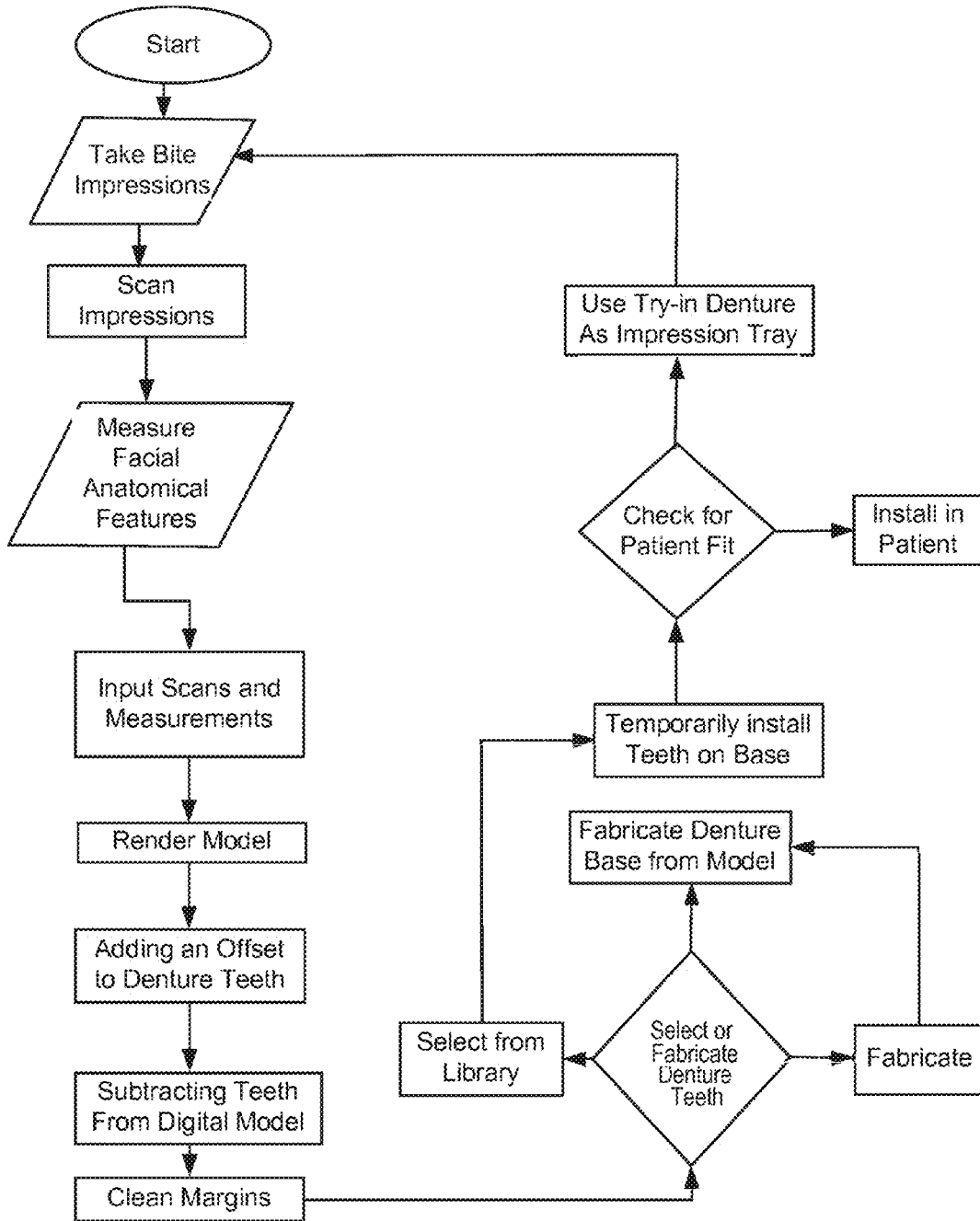

Figure 1

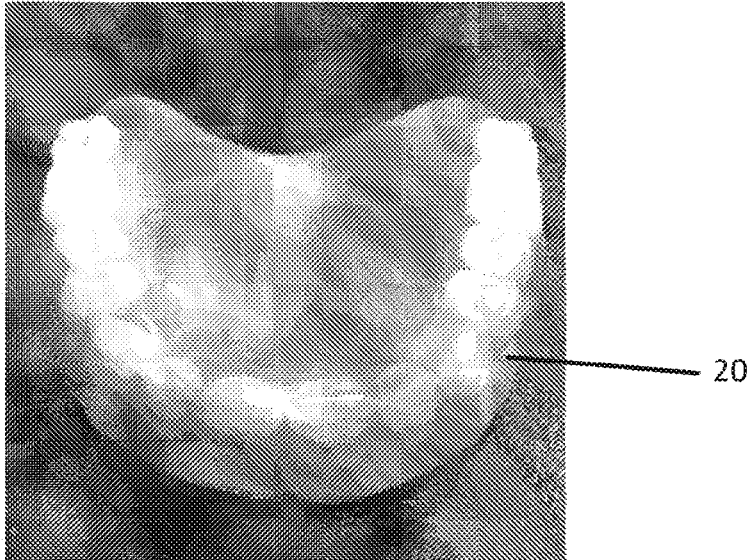

Figure 2

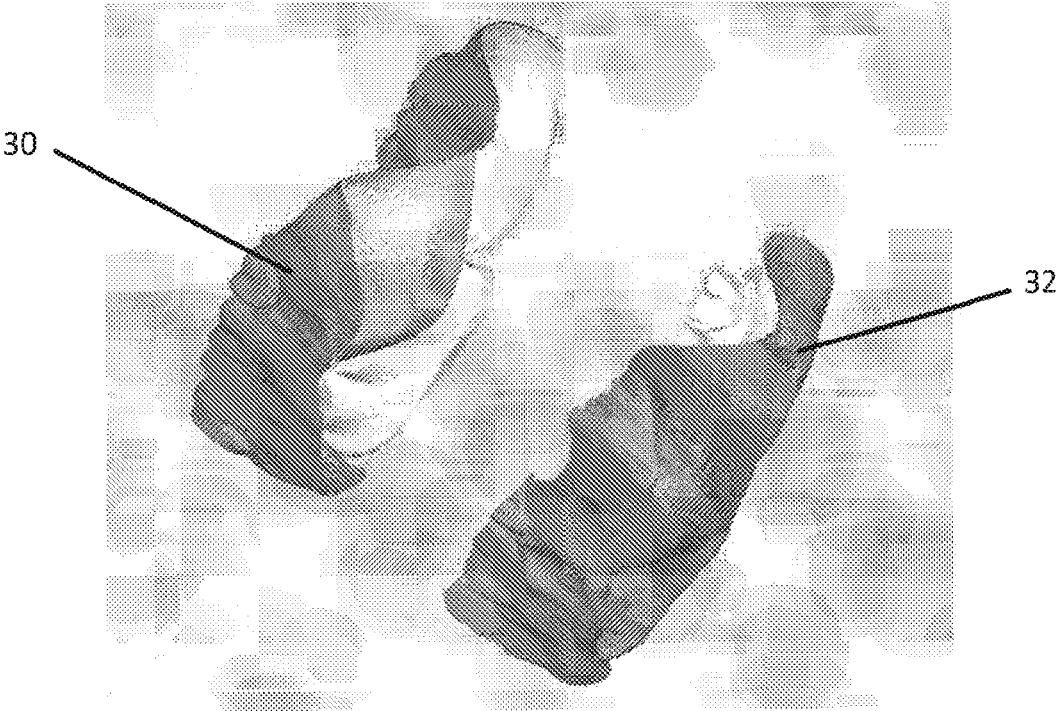

Figure 3

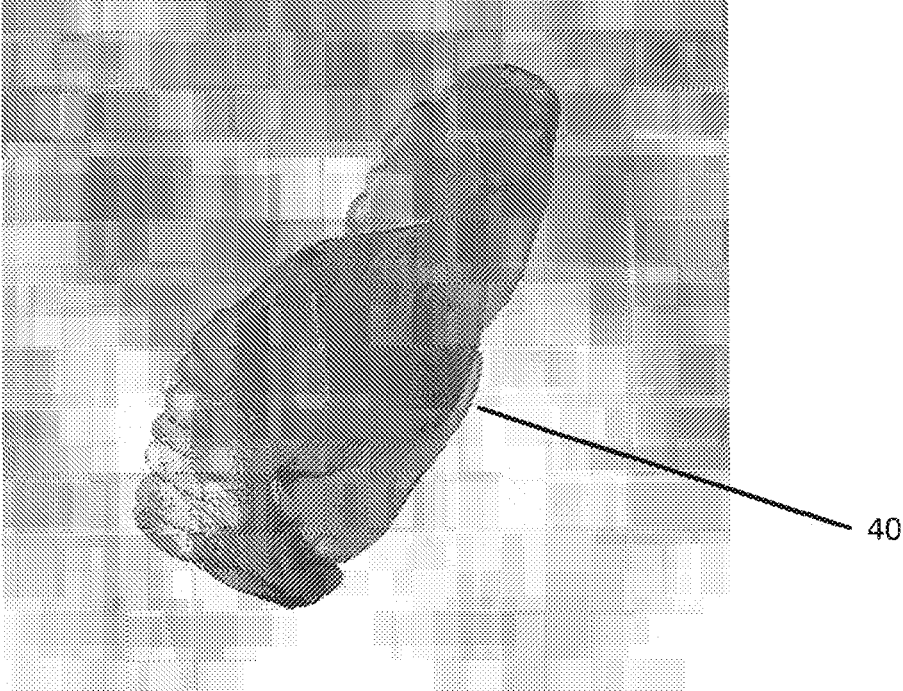

Figure 4

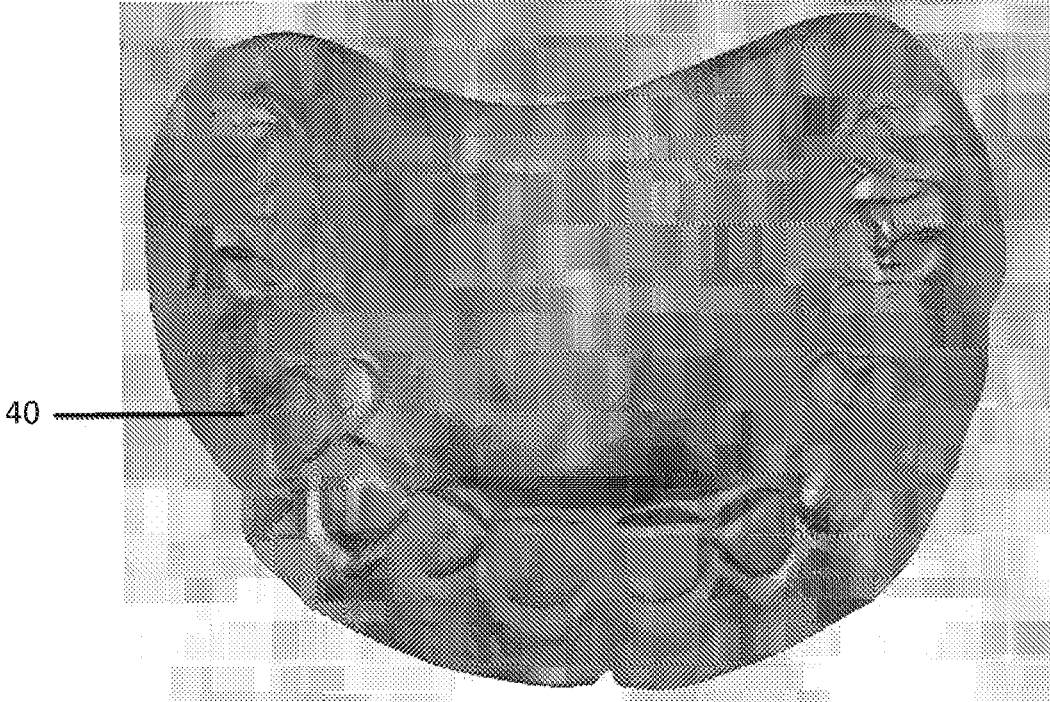

Figure 5

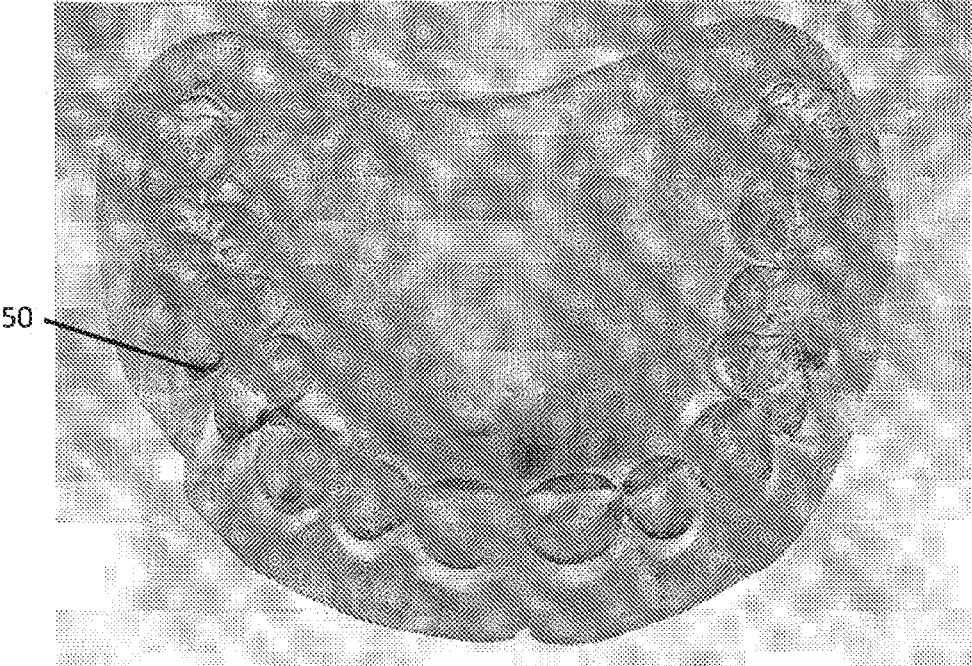

Figure 6

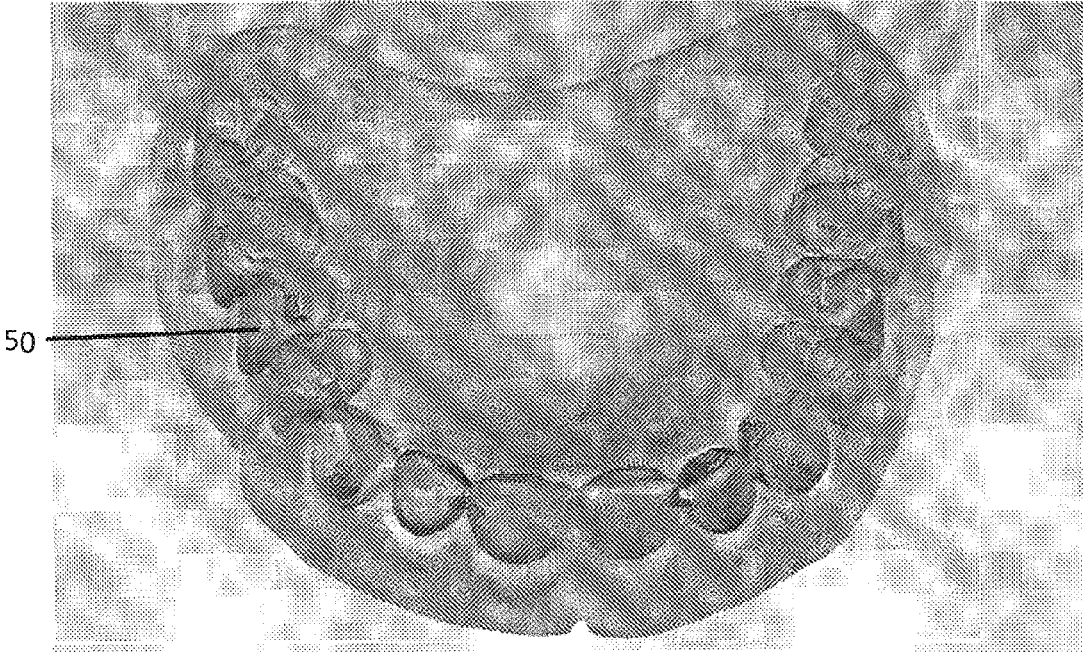
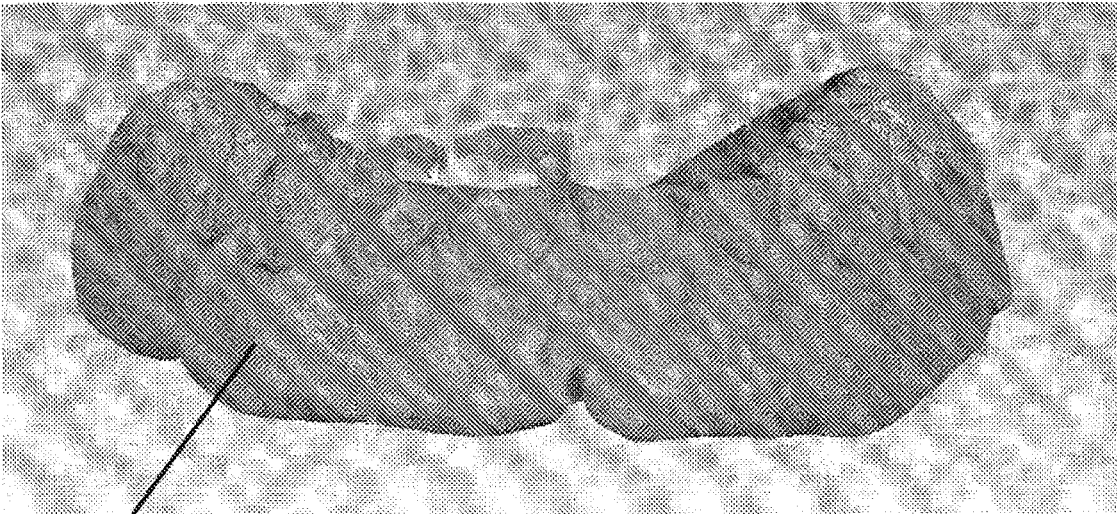
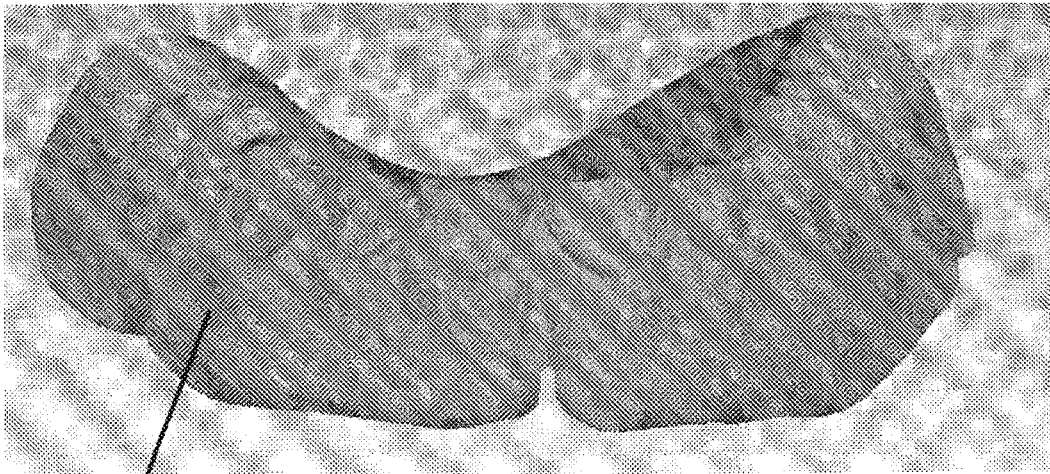

Figure 7



40

Figure 8



40

Figure 9

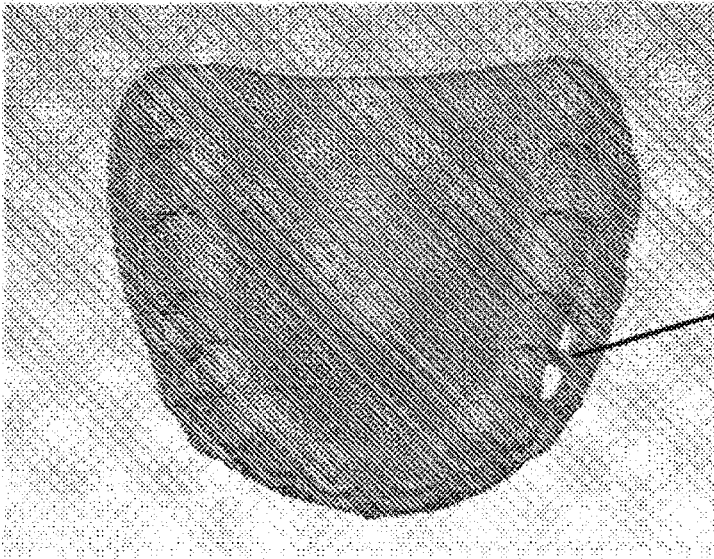

Figure 10

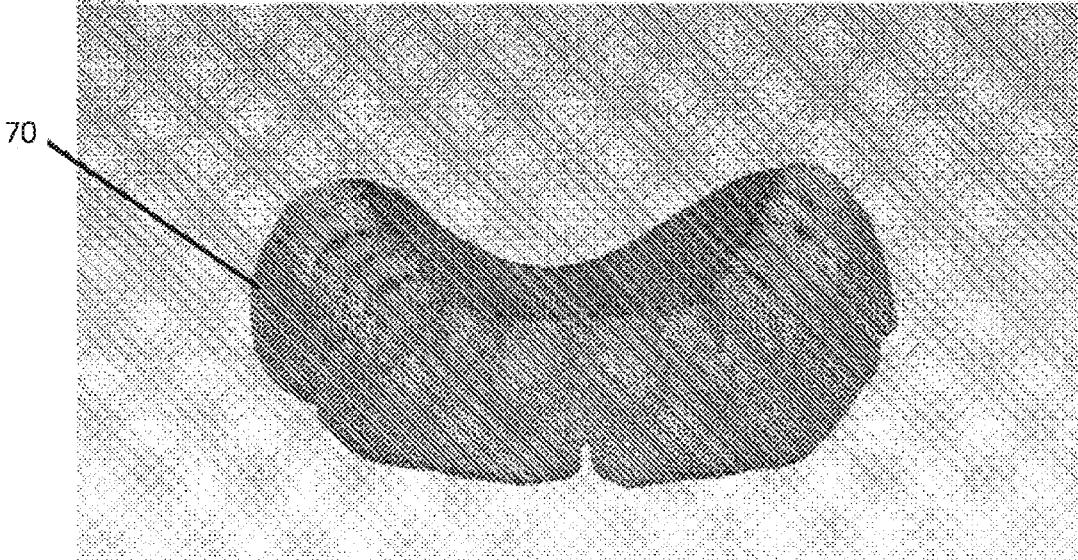

Figure 11

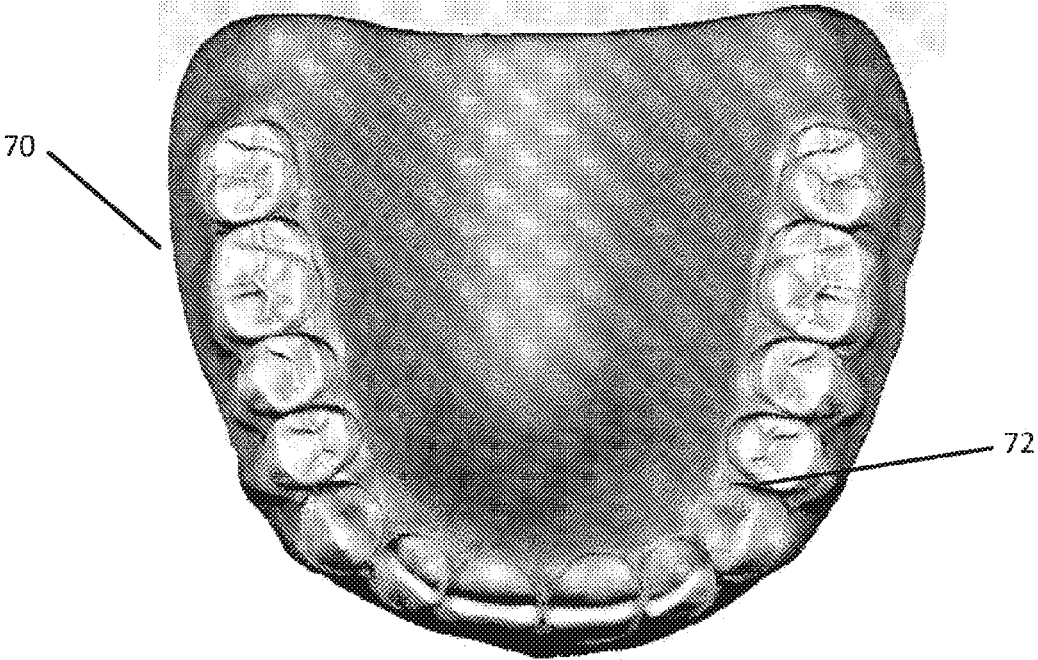

Figure 12

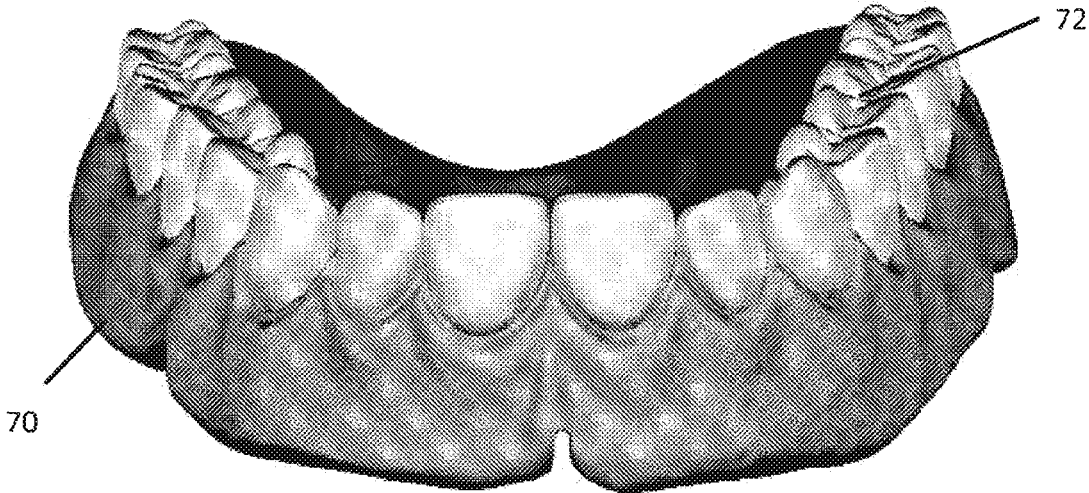

Figure 13

SYSTEM AND PROCESS FOR DUPLICATION OF DENTURES

FIELD OF THE INVENTION

[0001] The present invention relates to the field of denture manufacture and particularly the duplication of existing dentures.

BACKGROUND

[0002] Dentures are worn by a considerable number of individuals. The average life span of a denture is approximately seven years, although many individuals continue to wear dentures well beyond that time period. Additionally, dentures become ill-fitting over time due to changes in the patients anatomy. Dentures may also become damaged over time as well. Also, some individuals may want to have a spare denture in case of the loss of the original denture or in the event of an accidental fracture of their primary denture. The cost and time of creating a new denture can often be considerable. Thus, it is often desirable to make a new denture based on an existing denture, particularly if the patient is satisfied with their existing dentures.

[0003] The duplication of an existing denture is preferable in most circumstances as the transfer of the shape of the existing dentures maintain the neuromuscular control to the new dentures. Minor modifications are often necessary as well to compensate for worn teeth and denture bases and for changes in the patients anatomy.

[0004] There are a number of techniques currently available for providing a patient with a duplicate denture. Many times a temporary denture will be fabricated by the dentist for the patient while the new denture is being fabricated. However, these temporary dentures are usually ill-fitting, uncomfortable and not intended for continued use. Duplicate dentures are normally fabricated based on the prescription and information from the individual's original dentures, if available. Often, there may be a considerable amount of time that has elapsed and such information may not be available. So rather than create a new denture from scratch, it is often more sensible to duplicate a new denture from existing dentures.

[0005] There are a number of techniques currently available for duplicating existing dentures. These techniques involve producing a mold by inserting the existing denture into a rigid container such as a duplicating flask, dental flask or other container filled with an elastic material such as alginate or silicon putty. A wax or auto-polymerizing resin template is then fabricated from the mold. This template is tried in the patient's mouth and modifications are made if necessary. Then the final denture is made and provided to the patient. Other variations include forming a wax rim instead of the auto-polymerizing resin or using a silicon putty to create the denture base. These techniques require several try-ins to ensure the proper fit in the patient and the creation of initial templates or wax rims, then the actual denture. This entails considerable time and expense for the patient.

SUMMARY OF THE INVENTION

[0006] The present invention provides systems and processes for the precise duplication of dentures from existing dentures. The duplicate dentures can be ready for delivery to the patient in a relatively short time frame. The duplicate denture may even be manufactured in the dentist office.

[0007] A preferred embodiment of the present invention provides systems and processes for duplicating a denture from an existing denture. The denture is scanned and the scanned images are used to create a fully digitized denture. A denture base can be fabricated from this model and denture teeth can be designed or selected from a library that is the closest fit to the original denture. The teeth in the digital model are offset a preset distance. The teeth with offset are then subtracted from the digitized denture. The margins of the denture are then cleaned after subtracting the teeth. The denture base is then ready for manufacturing. The teeth are then installed onto the denture base.

[0008] In an alternative embodiment of the present invention, the interior and exterior of the dentures can be scanned as discussed above. The dentist can also provide additional information regarding the dentures and the patient as well to ensure a proper fit. This additional information may be used to change the digitized model of the denture.

[0009] Another embodiment of the present invention may use the existing dentures to create bite impressions which are scanned along with the existing dentures. These scans are used to create a digital three dimensional image of the denture. This digital model is then used to fabricate a duplicate denture.

[0010] The digitized denture model in another preferred embodiment, may also be used to create a denture base. The teeth are subtracted from the model, and teeth are either selected from a library or the teeth may be directly fabricated from the denture information. The denture teeth are temporarily installed in the denture base. This temporary denture is then tried onto the patient. If the fit is not correct, then the denture is used as a secondary impression tray to create a set of bite impressions. These impressions are scanned and used to select or fabricate another denture base. The teeth are installed again and the denture is tried on the patient. This process is repeated until the patient is satisfied. At that point, the teeth are permanently installed, the denture is finally processed and delivered to the patient.

[0011] A preferred embodiment of the present invention creates a best fit for the duplicate denture that maintains the occlusal scheme of the existing denture. The occlusal scheme is maintained while allowing changes to the denture for anatomical, functional and aesthetic reasons.

[0012] These and other features of the claimed inventions will be evident from the ensuing detailed description of preferred embodiments, from the drawings and from the claims.

BRIEF DESCRIPTION OF THE DRAWINGS

[0013] FIG. 1 is a diagram of the work flow process of one preferred embodiment.

[0014] FIG. 2 is an illustration of a denture to be duplicated.

[0015] FIG. 3 is an illustration of the scanned images of the denture.

[0016] FIG. 4 is an illustration of a digital three dimensional model of the denture.

[0017] FIG. 5 is another view of the digital model of the denture.

[0018] FIG. 6 is an illustration of the digital denture model.

[0019] FIG. 7 is an illustration of the model with an offset added to the teeth.

[0020] FIG. 8 is an illustration of the digital denture with the teeth being subtracted.

[0021] FIG. 9 is an illustration of the digital denture base being cleaned after the teeth has been subtracted.

[0022] FIG. 10 is an illustration of the machined denture base.

[0023] FIG. 11 is another view of the machined denture base.

[0024] FIG. 12 is a view of the duplicated denture.

[0025] FIG. 13 is another view of the duplicated denture.

DETAILED DESCRIPTION

[0026] The present invention provides systems and process for the duplication of dentures. Descriptive embodiments are provided before for explanatory purposes. It is to be expressly understood that the present invention is not be limited to these descriptive embodiments. Other embodiments are considered to be within the scope of the present invention, including without limitation the use of the present invention for other applications, such as denture duplication, dental implants, and other dental and orthodontic applications. The descriptions below discuss the systems of the present invention as used in dental labs, but it is to be expressly understood that these systems could also be implemented in the dentist office or through a network allowing interaction between the dentist and the dental lab through the systems. The processes and systems of the present invention may also be used in combination with all or parts of the following applications, entitled System and Processes for Optimization for Dentures, Ser. No. 12/939,141; System and Process for Forming Anatomical Features in Dentures, Ser. No. 12/939,138; Combination Tool for Anatomical Measurement for Denture Manufacture, Ser. No. 13/249,210; and Removable Handle for Use with Dentures, Ser. No. 12/939,143 all of which are hereby incorporated herein by reference.

[0027] The terms denture base generally refers to the part of a denture that fits the oral mucosa of the basal seat, restores the normal contours of the soft tissues of the edentulous or partly edentures mouth, and supports the artificial teeth. The term denture refers to the denture base with the artificial teeth attached.

[0028] Overview

[0029] A preferred embodiment of the present invention provides systems and processes for duplicating a denture from an existing denture. The denture is scanned and a best fit procedure is used to create a fully digitized denture. An offset is added to the overall dimension of the denture teeth. The denture teeth with the offset are then subtracted from the digitized denture model. The margins of the denture are then cleaned after subtracting the teeth. The denture base is then ready for manufacturing. The teeth are then installed onto the denture base.

[0030] Process

[0031] A preferred embodiment of the present invention is disclosed that allows new dentures to be created from an existing denture. The patient provides their existing dentures to the dentist for scanning. Digital scans **30**, **32** are created from the inside and outside of the original denture **20** as shown in FIGS. **2** and **3**. Once the scans are performed, the denture can be returned to the patient. The system, as shown in the work flow diagram of FIG. **1**, applies a series of routines to create a digital three dimensional model **40** of the existing denture as shown in FIGS. **4** and **5**.

[0032] This digitized denture model **40** is then digitally compared with denture teeth from a library to select the best fitting denture teeth **50** in the scanned model as shown in FIG. **6**. The denture teeth **50** are then offset by a preset amount as shown in FIG. **7**. This adds an overall thickness to the teeth. The teeth are then digitally subtracted from the digitized denture model as shown in FIG. **8**. The offset added to the teeth creates slightly larger pockets in the denture base. The margins are then cleaned after the teeth have been subtracted as shown in FIG. **9**. This creates a digital model **60** of the denture base for the patient as shown in FIG. **10**.

[0033] The denture teeth may be either selected from a library or fabricated from the digital model in a number of process. In this preferred embodiment, the denture base is machined in acrylic based on the digital model **60**. This can be done relatively quickly. Once the denture base **70** has been fabricated as shown in FIGS. **10** and **11**, the teeth **72** are installed and delivered to the patient for try-in and use as shown in FIGS. **12** and **13**.

[0034] This entire process can be done in a relatively fast time frame. In some instance, the duplication process can take place in the dentist offices. In other instances, the scanned images of the existing denture can be transmitted to a nearby dental lab where the denture is fabricated and courier to the dentist.

[0035] In an alternative embodiment of the present invention, the interior and exterior of the dentures can be scanned as discussed above. The dentist can also provide additional information regarding the dentures and the patient as well. For example, the dentist may notice that the dentures are no longer properly fitting due to wear of the denture base or the teeth or due to changes in the patient's anatomy. This additional information may be used to change the digitized model of the denture.

[0036] In yet another alternative embodiment of the present invention, the dentist may provide additional information beyond the scanned images of the interior and exterior of the dentures. The dentist may use those existing dentures as an impression tray to take bite impressions of the patient. Those bite impressions are then scanned and used along with the scanned images of the interior and exterior of the dentures to create the digitized denture.

[0037] The occlusal scheme of the existing denture is maintained in the duplicate denture. The duplicate denture can be modified to accommodate anatomical, aesthetic and functional changes that might be necessary.

[0038] The digitized denture model **40**, in another preferred embodiment, may also be used to create a model for a denture base. The teeth are subtracted from the model, and a denture base is directly fabricated from the denture base information. A denture base is then fabricated, the margins are cleaned and teeth are temporarily installed. This try-in denture is then tried onto the patient. If the fit is not correct, then the denture is used as a secondary impression tray to create a set of bite impressions. These impressions are scanned and used to select or fabricate another denture base. The teeth are installed again and the denture is tried on the patient. This process is repeated until the patient is satisfied. At that point, the teeth are permanently installed, the denture is finally processed and installed to the patient.

[0039] A preferred embodiment of the present invention may be implemented in a number of ways.

[0040] The above descriptions are intended for explanatory purposes and are not meant to limit the scope of the claimed inventions. Other embodiments may be covered under the claims as well.

1. A system for creating a duplicate denture from an existing denture, the system comprising:

- a processing device configured to execute computer-readable code;
- a memory device connected to said processing device for storing computer-readable code;
- an interface for receiving data relevant to a particular patient and storing said data in said memory device;
- a rendering engine for creating a digital three dimensional model of the existing dentures from scans of the existing image;
- a selection engine for selecting the denture teeth that best fits the digital denture model;
- a manipulation engine adding a preset amount to the denture teeth, for subtracting the denture teeth from the denture model and for cleaning the margins of the denture model.

* * * * *